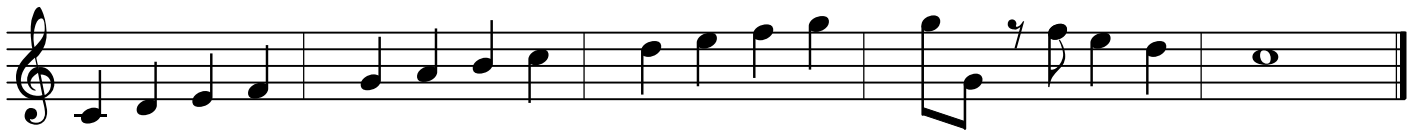New section