

Diego Ortiz (1553)

Trattado de Glosas

Libro Segundo

Source gallica.bnf.fr / Bibliothèque nationale de France

Table of Contents

1. Recercada Primera	p. 1
2. Recercada Segunda	p. 2
3. Recercada Tercera	p. 3
4. Recercada Quarta	p. 4
5. Recercada Primera	p. 5
6. Recercada Segunda sobre La Spagna	p. 6
7. Recercada Tercera sobre La Spagna	p. 7
8. Recercada Quarta - La Spagna	p. 9
9. Recercada Quinta sobre La Spagna	p. 11
10. Recercada Sesta sobre La Spagna	p. 12
11. O Felici - consort + lute	p. 13
12. Recercada Primera - O Felici occhi	p. 17
13. Recercada Segunda - O Felici occhi	p. 18
14. Recercada Tercera - O Felici occhi	p. 20
15. Recercada Quarta - O Felici occhi	p. 22
16. CANCIÓN DOULCE MEMOIRE (de P. Sandrin)	p. 23
17. Doulce memoire	p. 29
18. Recercata prima sopra Doulce memoire	p. 30
19. Recercata Segunda sopra Doulce memoire	p. 34
20. Recercata Terza sopra Doulce memoire	p. 36
21. Recercata Quarta sopra Doulce memoire	p. 39
22. Recercada primera (Passamezzo antico)	p. 40
23. Recercada primera (Passamezzo antico)	p. 41
24. Recercada segunda (Passamezzo moderno)	p. 44
25. Recercada tercera (Passamezzo moderno)	p. 47
26. Recercada Quarta tenores Italiano	p. 50
27. Recercada quinta	p. 53
28. Recercada Sesta - tenores italiano	p. 56
29. Recercada Settima - tenores Italiano	p. 59
30. Recercada 8 (treble viol)	p. 62

Recercada Primera

Libro secondo f.26

7

12

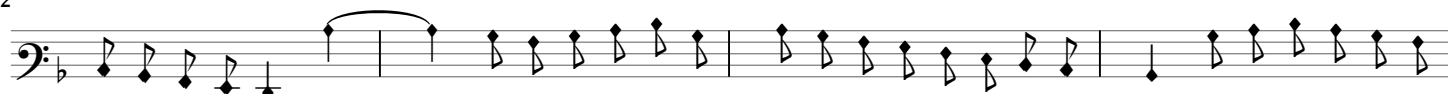

16

21

25

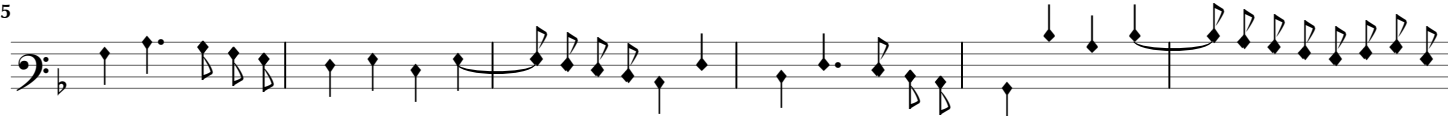

31

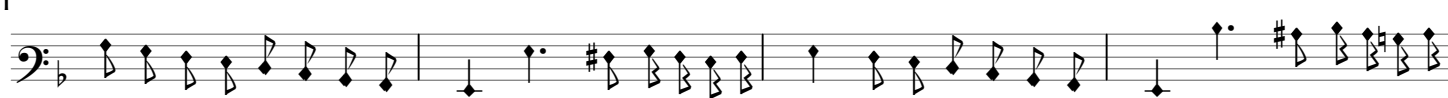

35

42

47

Recercada Segonda

f.28r-28v

Recercada Tercera

f.28v-29r

6

10

14

18

22

25

29

33

35

Recercada Quarta

Libro secondo f.29v-30r

7

13

17

21

26

31

35

39

42

Recercada Primera

Referencias Sobre El Canto Llano La Spagna

f.30v-31r

6

12

18

23

28

33

Recercada Tercera sobre La Spagna

f.31v-32r

19

22

25

28

31

34
