

Polish pieces and tunes for the lute

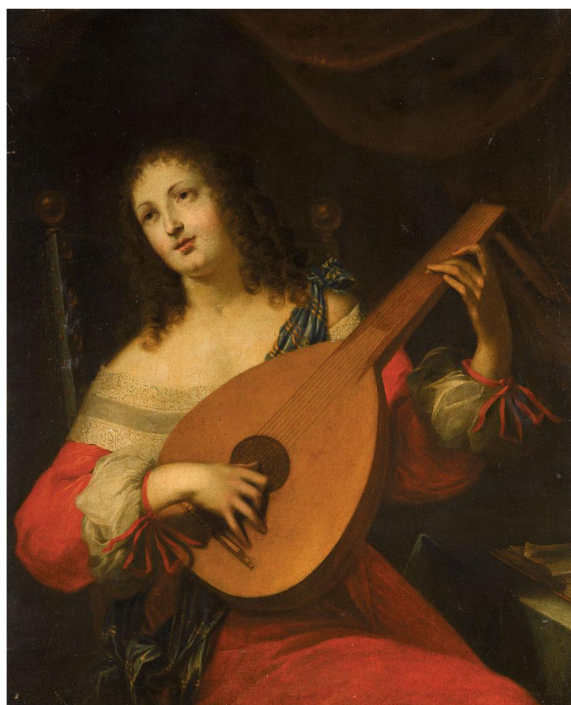

Arr. for lute by A. Veylit

Table of Contents

1. Ballo Pollaco	p. 1
2. O s'io potessi, donna	p. 2
3. Prawiem doznał przyjaciela swego (I've rightly made friends with him)	p. 4
4. Dziwuje sie, mila, tobie(I wonder, my dear, at you)	p. 5
5. Duma, polish song	p. 6
6. Polnischer Tanz	p. 8
7. Der Polnischer Tanz	p. 9
8. Der Polischer Tanz	p. 10
9. Ein polschiner Tanz, pator	p. 12
10. Ein guter polnischer Tanz	p. 13
11. Polnischer Tanz	p. 15
12. Danza polacca	p. 17
13. Danse polonaise	p. 18
14. Fantazja for organ	p. 19
15. Donna Crudel	p. 21
16. Fantazja II for lute	p. 23
17. Four part fantazja IV	p. 27
18. Chorea polonica III	p. 30
19. Chorea polonica II	p. 31
20. Cantio polonica	p. 32
21. Villanelle	p. 33
22. Villanelle	p. 34
23. Polnischer tanz	p. 35
24. Finale	p. 37
25. Fantazja for lute	p. 38
26. Cantio polonica	p. 39
27. Villanelle	p. 40
28. Villanelle	p. 41
29. Nigdyem temu wierzyc nie chcial(I would never believe it): passamezzo, saltarello	p. 42
30. Danse polonaise	p. 44
31. Nie Moge ja k'tej radzie przysc(I can't take this advice)	p. 46
32. Dziwuje sie, mila, tobie (I wonder, my dear, at you)	p. 47
33. Danse polonaise	p. 48

Ballo Pollaco

Antonio Terzi

5

10

15

20

25

Prawiem doznał przyjaciela swego
(I've rightly made friends with him)

5

15

20

Dziwuje sie, mila, tobie
(I wonder, my dear, at you)

5

10

15

Duma, polish song

1. 5

10

15 20

25 30

35

40 45

50

1. | ♮ ♮ ♮ | ♮ ♮ | ♮ | 5 | ♮ ♮ ♮

10 | ♮ | ♮ | ♮ | ♮

15 | ♮ | ♮ | ♮ | ♮ | ♮ | ♮ | ♮ | ♮

25 | ♮ | ♮ | ♮ | ♮ | ♮ | ♮ | ♮ | ♮

30 | ♮ | ♮ | ♮ | ♮ | ♮ | ♮ | ♮ | ♮

40 | ♮ | ♮ | ♮ | ♮ | ♮ | ♮ | ♮ | ♮

45 | ♮ | ♮ | ♮ | ♮ | ♮ | ♮ | ♮ | ♮

60 | ♮ | ♮ | ♮ | ♮ | ♮ | ♮ | ♮ | ♮

Der Polischer Tanz

Tab. Ulm

75 | . 80

85 | 90

95 | 100

Ein guter polnischer Tanz

Tab. Christoph Löffelholz, Berlin (1585)

45

50

55

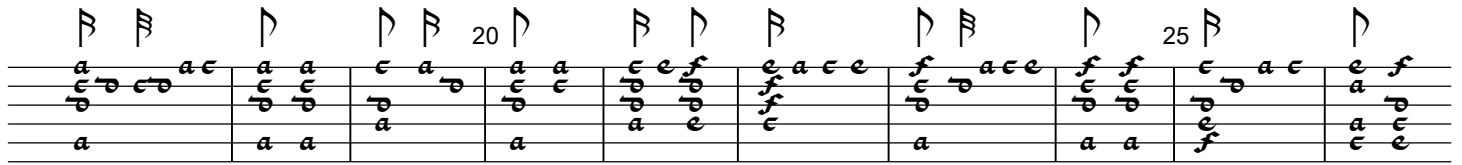

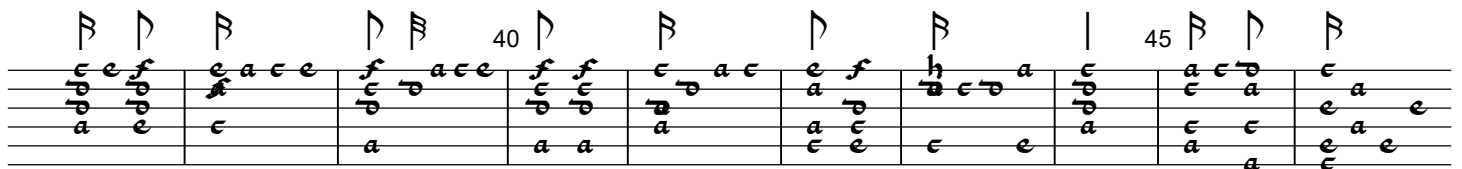

40

Fantazja for organ

Diomedes Cato

5

15

40

45

50

55 60

65

70

75

110

130

Four part fantazja IV

Diomedes Cato (after Dowland!)

1. | | | | | 5 | |

10 | | | | |

15 | | | | |

20 | | | | |

25 | | | | |

30 | | | | |

35 | | | | |

70

Chorea polonica III

5

a

10

15

a

Chorea polonica II

5

10

15

20

25

30

35

40

45

1

5

10

a

15

Polnischer tanz

Dlugorai

85

90

100

110

120

a

a

/a

a

/a

a

Nigdym temu wierzyc nie chcial
(I would never believe it): passamezzo, saltarello

60 65

70 75

80 85

90 95

Danse polonaise

Nicolas Vallet

31 32 33 34 35 36

37 38 39

40 41 42

Nie Moge ja k'tej radzie przysc
(I can't take this advice)

Carcow lute tab.

Danse polonaise

Mateusz Weisselius, 1592

45

50