

# Polish pieces and tunes for the lute

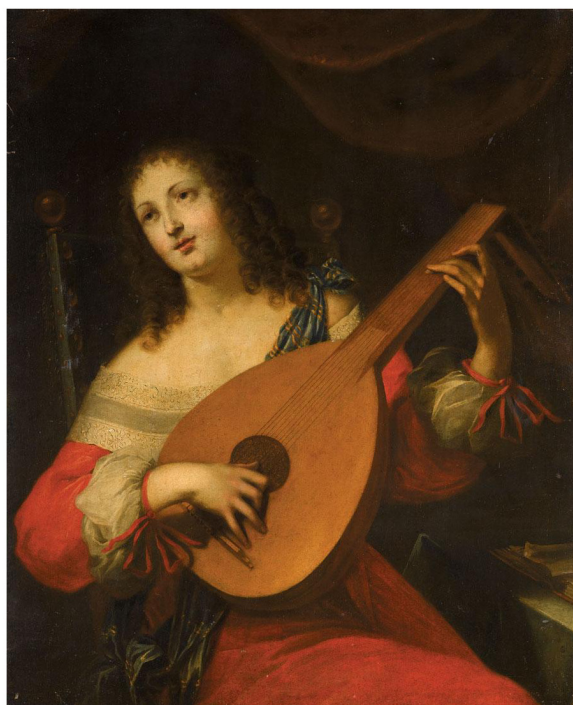

Arr. for lute by A. Veylit

# Table of Contents

1. Ballo Pollaco	p. 1
2. O s'io potessi, donna	p. 2
3. Prawiem doznał przyjaciela swego (I've rightly made friends with him)	p. 4
4. Dziwuje sie, mila, tobie(I wonder, my dear, at you)	p. 5
5. Duma, polish song	p. 6
6. Polnischer Tanz	p. 8
7. Der Polnischer Tanz	p. 9
8. Der Polischer Tanz	p. 10
9. Ein polschiner Tanz, pator	p. 12
10. Ein guter polnischer Tanz	p. 13
11. Polnischer Tanz	p. 15
12. Danza polacca	p. 17
13. Danse polonaise	p. 18
14. Fantazja for organ	p. 19
15. Donna Crudel	p. 21
16. Fantazja II for lute	p. 23
17. Four part fantazja IV	p. 27
18. Chorea polonica III	p. 30
19. Chorea polonica II	p. 31
20. Cantio polonica	p. 32
21. Villanelle	p. 33
22. Villanelle	p. 34
23. Polnischer tanz	p. 35
24. Finale	p. 37
25. Fantazja for lute	p. 38
26. Cantio polonica	p. 39
27. Villanelle	p. 40
28. Villanelle	p. 41
29. Nigdyem temu wierzyc nie chcial(I would never believe it): passamezzo, saltarello	p. 42
30. Danse polonaise	p. 44
31. Nie Moge ja k'tej radzie przysc(I can't take this advice)	p. 46
32. Dziwuje sie, mila, tobie (I wonder, my dear, at you)	p. 47
33. Danse polonaise	p. 48

# Ballo Pollaco

Antonio Terzi

Measures 11-14 of the musical score.

Measures 25-29 of the musical score.

5

10

15

20

25

30

Prawiem doznał przyjaciela swego  
(I've rightly made friends with him)

5

15

20

Duma, polish song

1. 5

10

15 20

25 30

35

40 45

50