

# FRANÇOIS CAMPION

## NOUVELLES DECOUVERTES SUR LA GUITARRE

*Contenantes plusieurs suittes de Pieces  
Sur huit manieres differentes d'accorder*

(1705)

*Accord Nouveau : B<sup>b</sup> D G C F*

(36 pieces)

\* \* \*

Accord  
Nouveau  
B $\flat$ DGCF

## Prelude

# Prelude

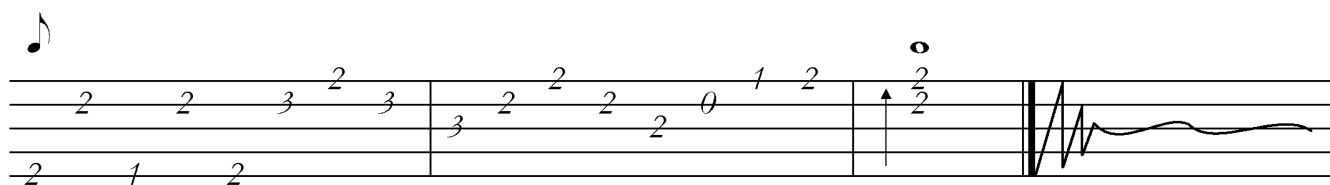
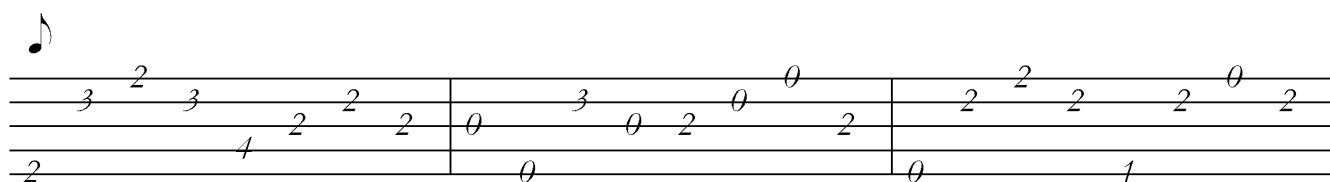

# Allemande

*Tendrement*

# Courante

[illegible]

# Menuet

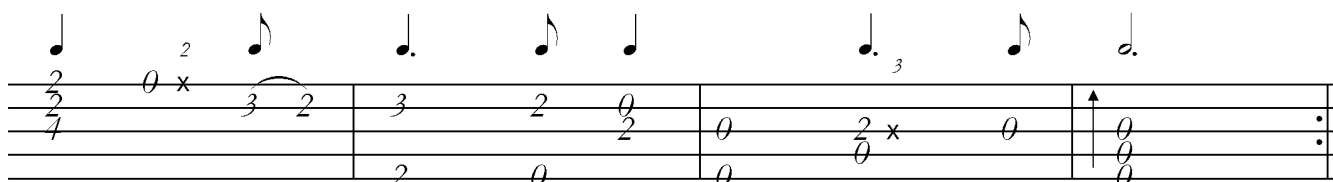
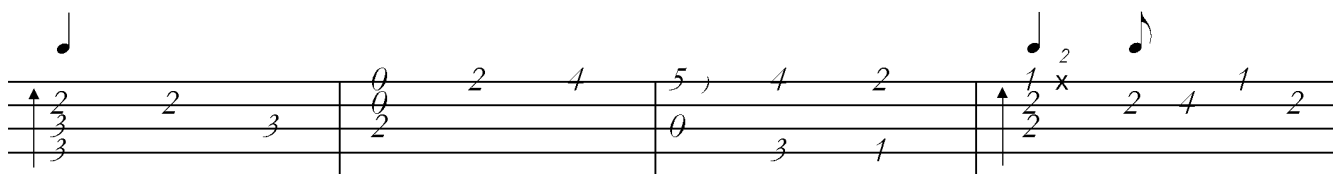

§

§

# Gigue "La Somptueuse"

# Gavotte

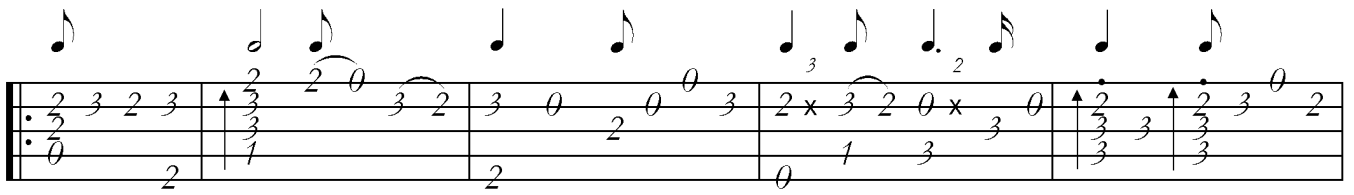
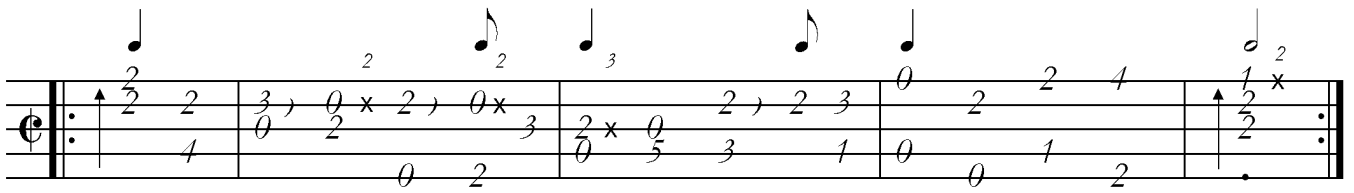

# Sarabande "*La Liebar*"

The 3rd system of notation shows a melody line with a quarter note on G4, followed by a half note on F4, and a quarter note on E4. The bass line has a half note on C3, a half note on D3, and a quarter note on E3. The 4th system shows a melody line with a quarter note on G4, followed by a half note on F4, and a quarter note on E4. The bass line has a half note on C3, a half note on D3, and a quarter note on E3.

[illegible]

§

§

# Rondeau

[illegible]

[illegible]

§

# Sarabande

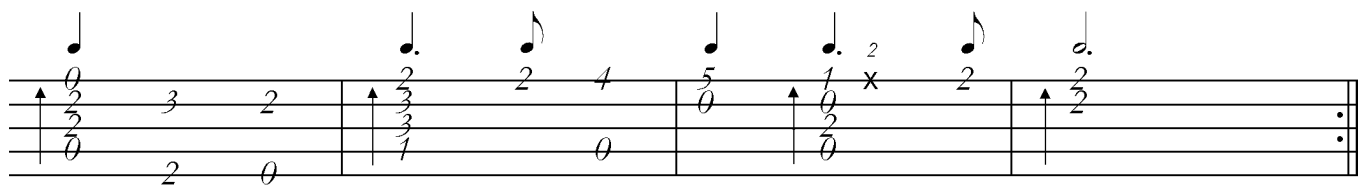
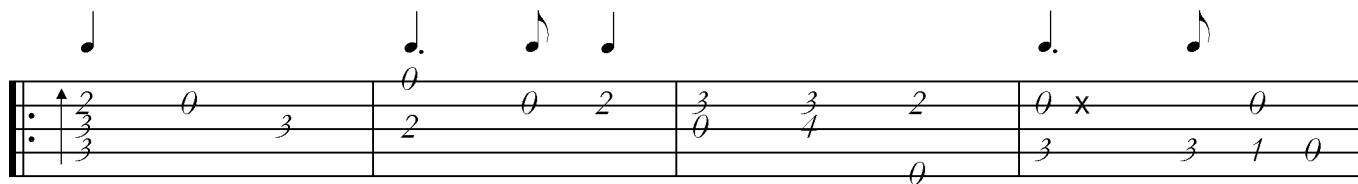

# Allemande

# Courante *"la Mauleurier"*

[illegible]

# Menuet Rondeau

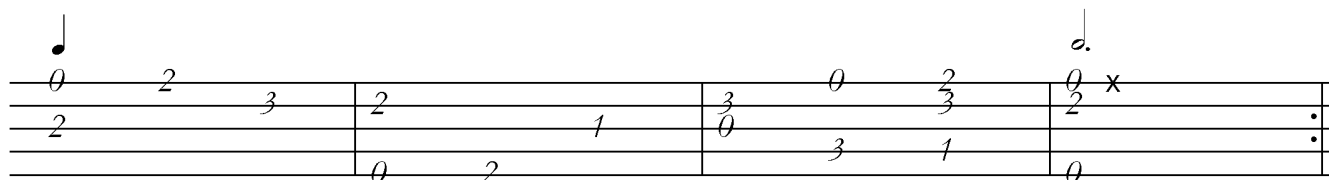
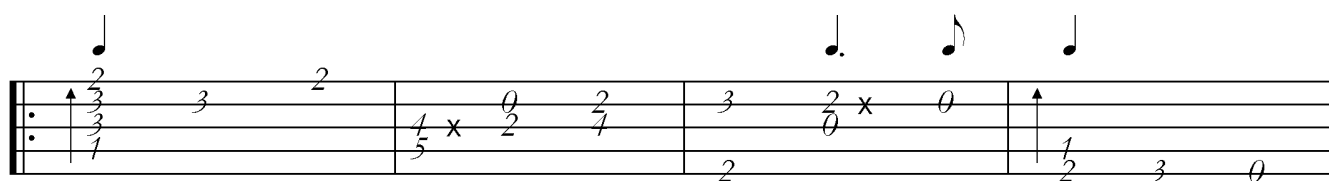
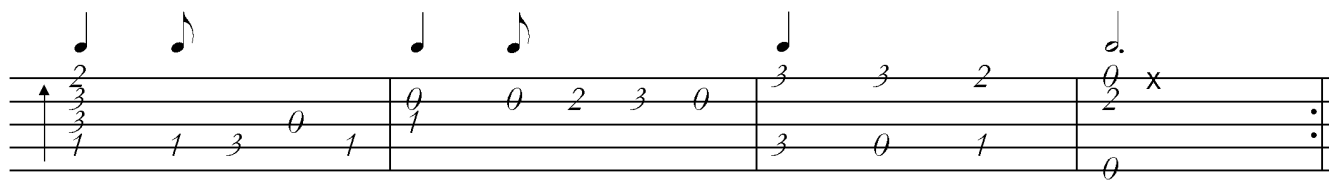
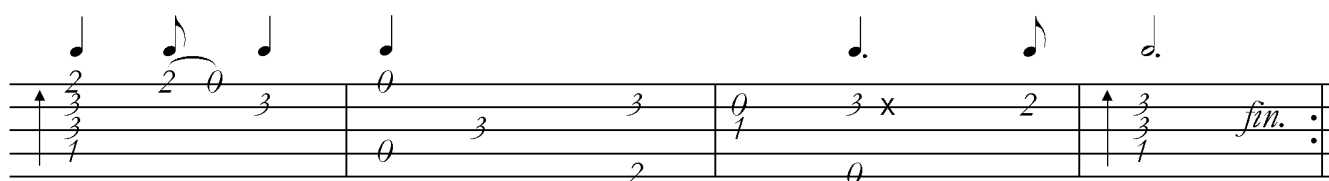
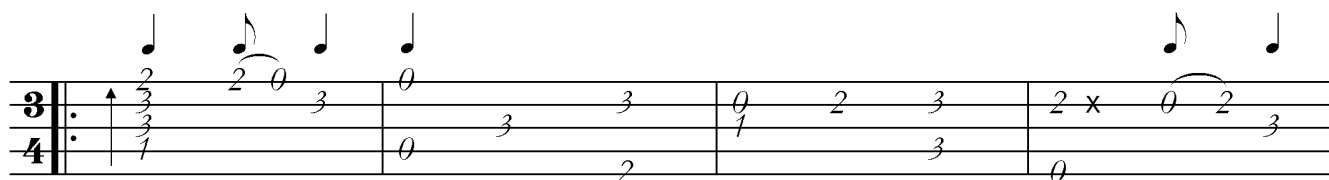

§ Finish with the first couplet

# Gigue

The tablature below the staff consists of three staves:  
Staff 3 (Fret numbers): | | 1 | | 0 | | | 0

$\text{Musical score for "The Rose Tree" in 2/4 time. The score is written on a grand staff with treble and bass clefs. It includes a key signature of one flat (B-flat) and a common time signature of 2/4. The melody is in the treble clef, and the bass line is in the bass clef. The score is divided into measures by vertical bar lines. Some measures contain triplets, indicated by a '3' over the notes. The score ends with a double bar line and repeat dots.}$

0 2 3 2 x 3 0 2 3 2 3 0 2 2 3 0 x 2 2 3 2 0

2 3 0 1 2 0 1 1 2 3

[illegible]

# Gavotte

# Chacone

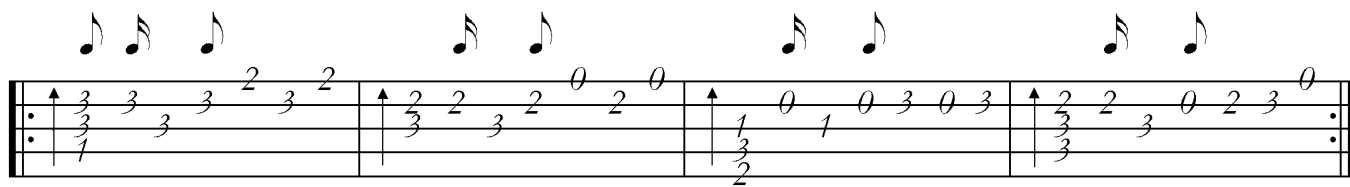
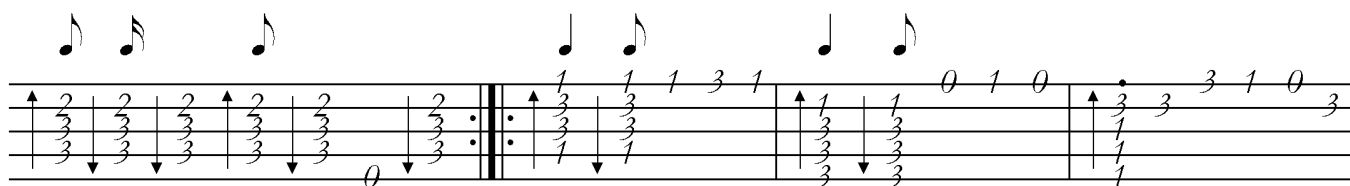
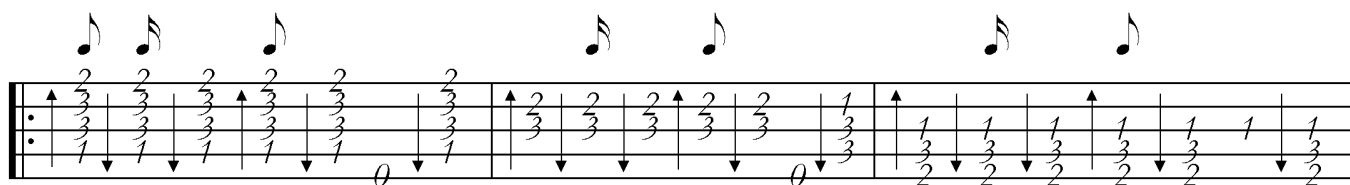
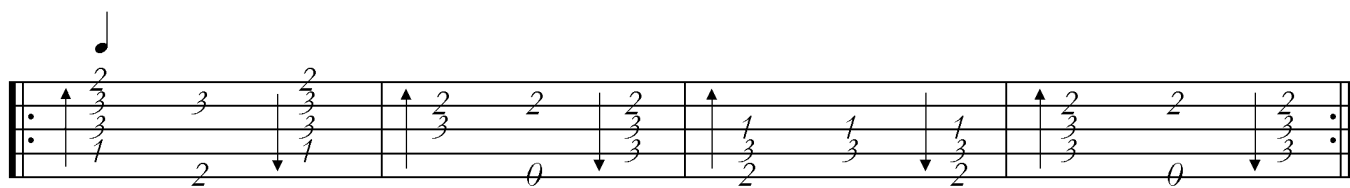

# Prelude

# Allemande

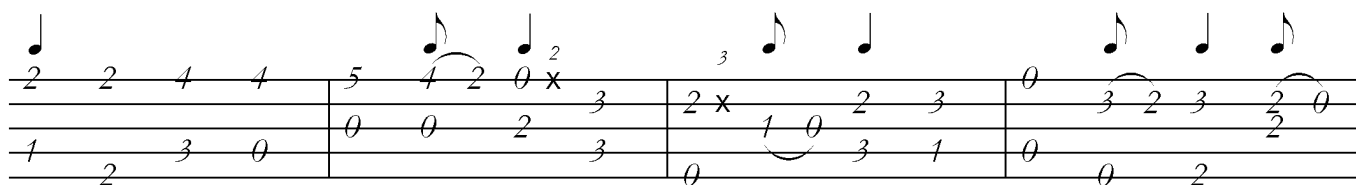
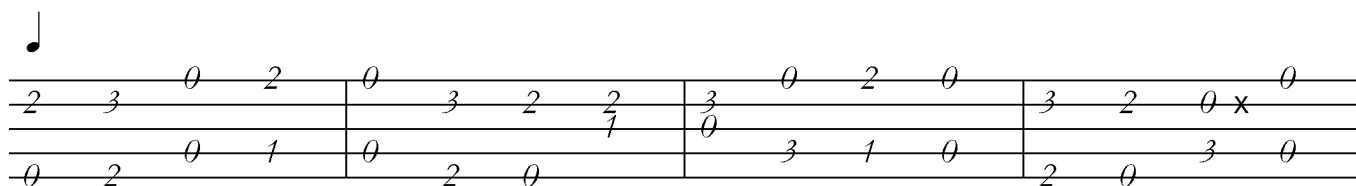
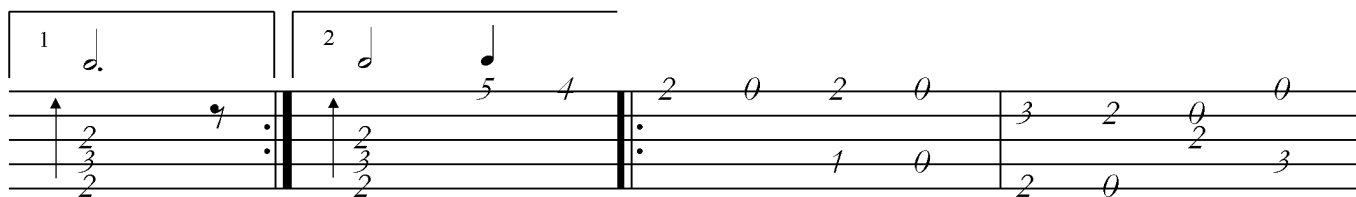
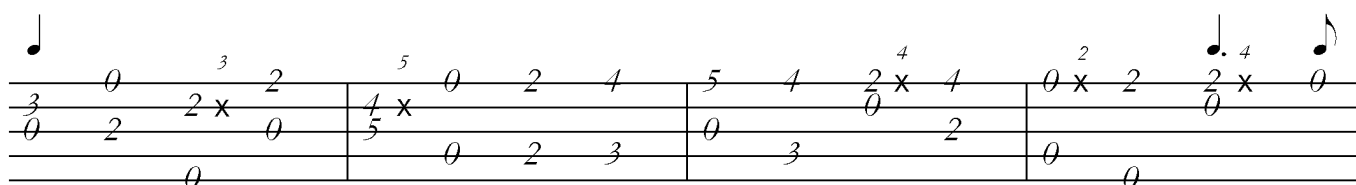
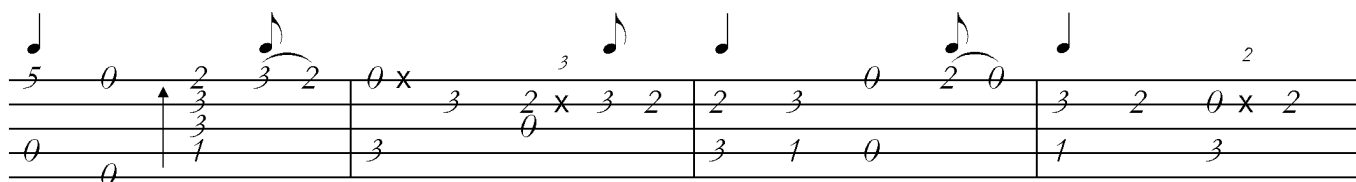
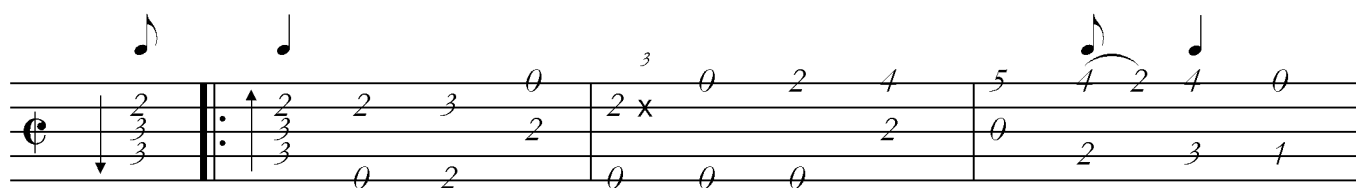

# Courante La Petite Doucet

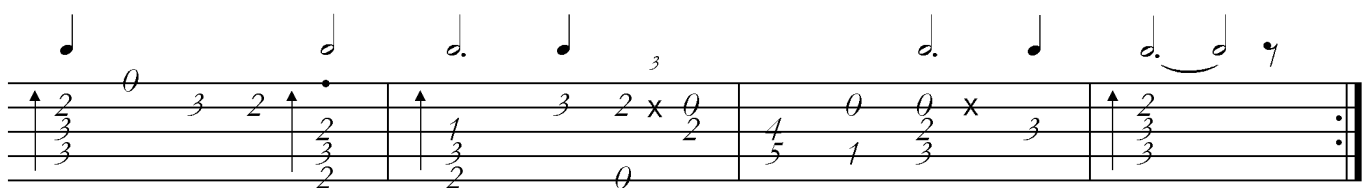
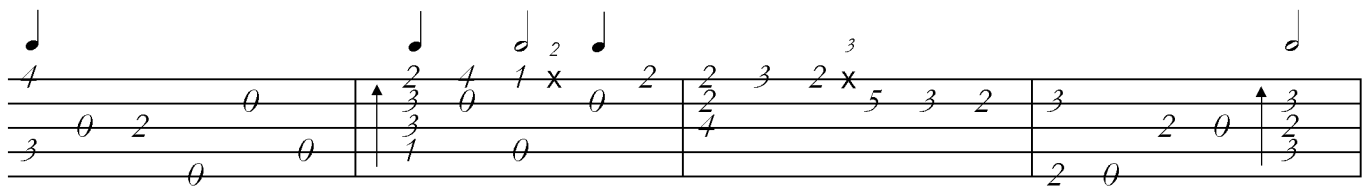
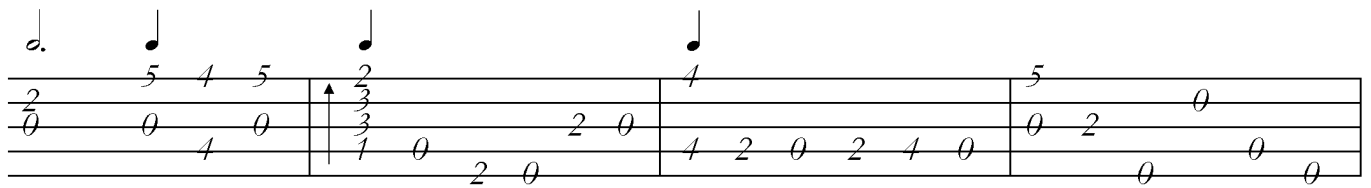
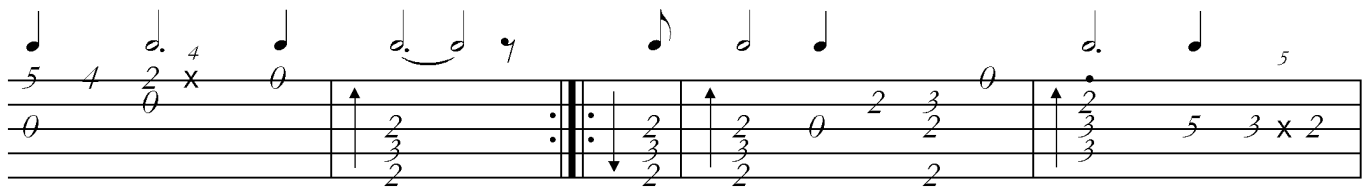
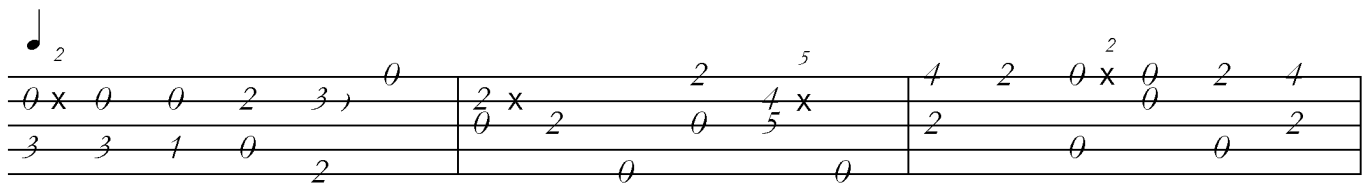
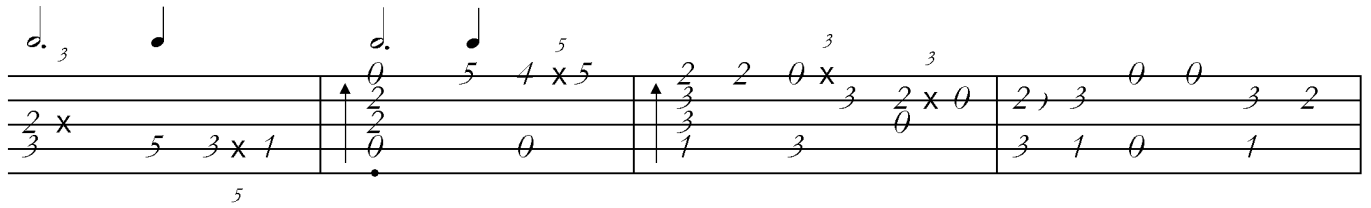

# Menuet

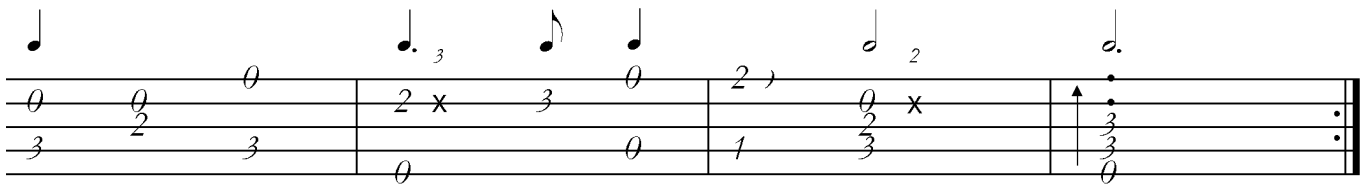
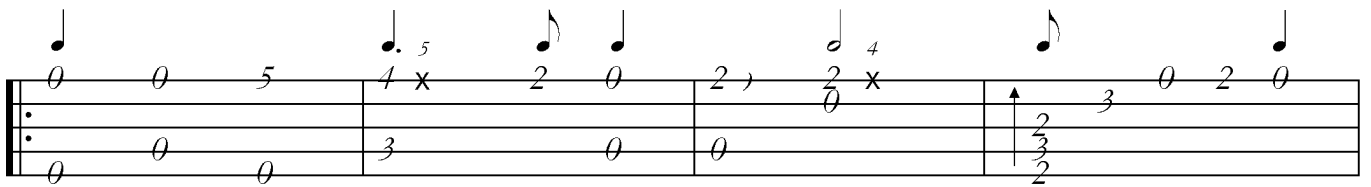
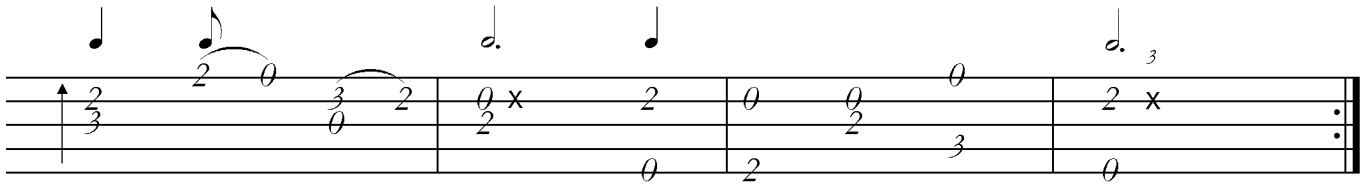
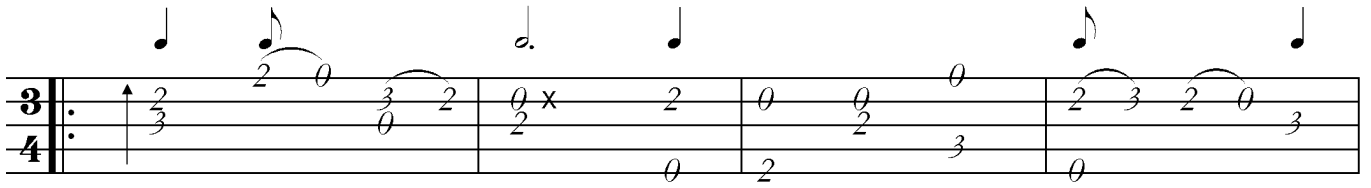

# Chacone

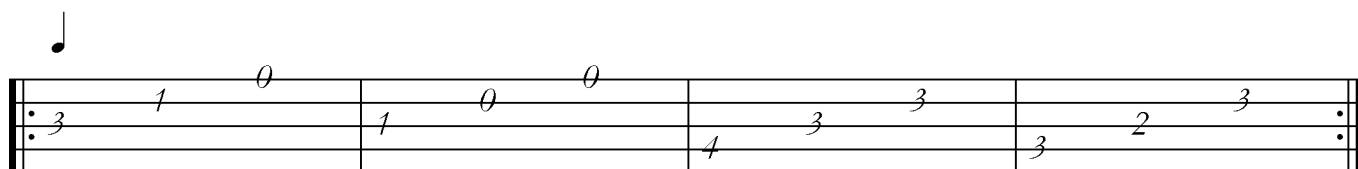
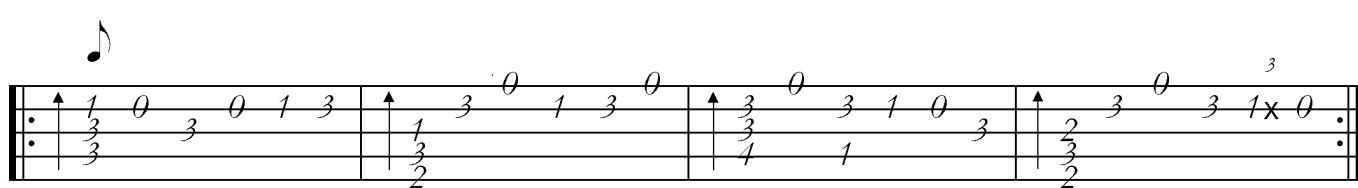
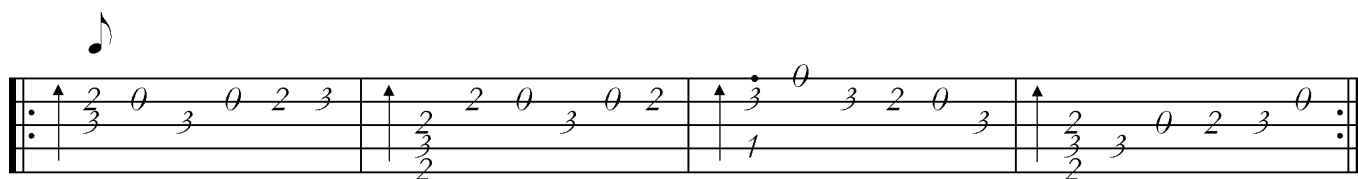
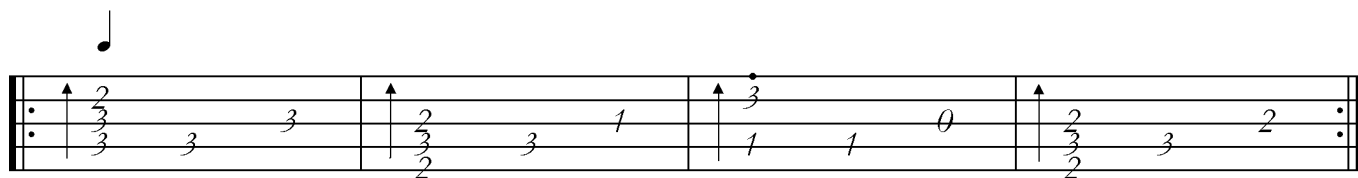
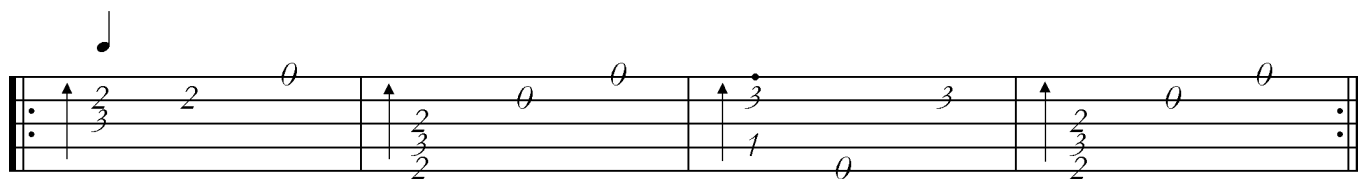
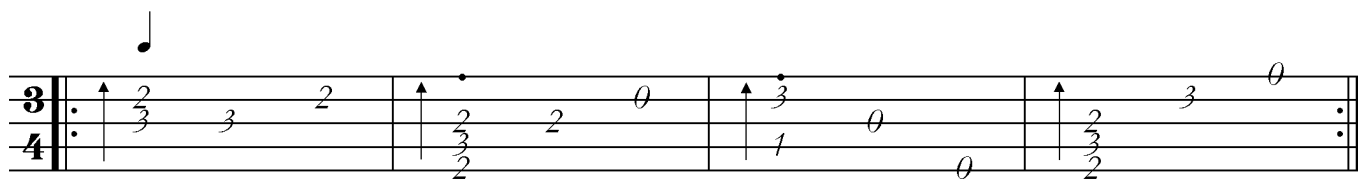

# Sarabande

[illegible][illegible][illegible]

[illegible]

# Gigue

# Gavotte

# Gigue

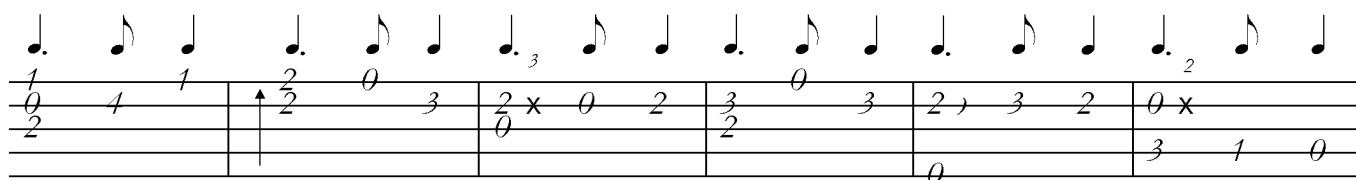
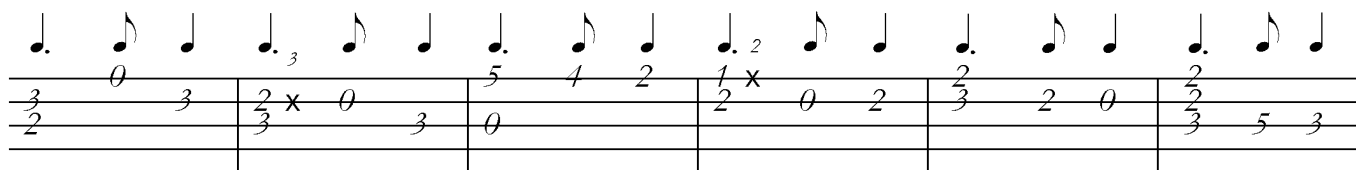
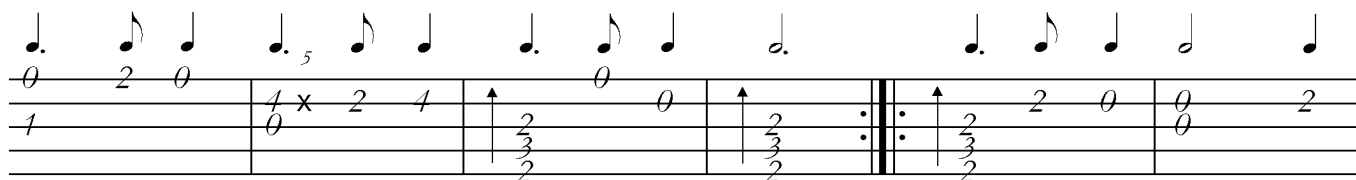
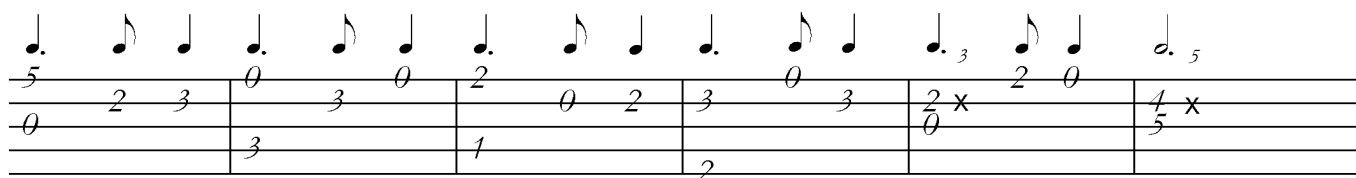

Prelude

# Allemande

*Tendrement* 

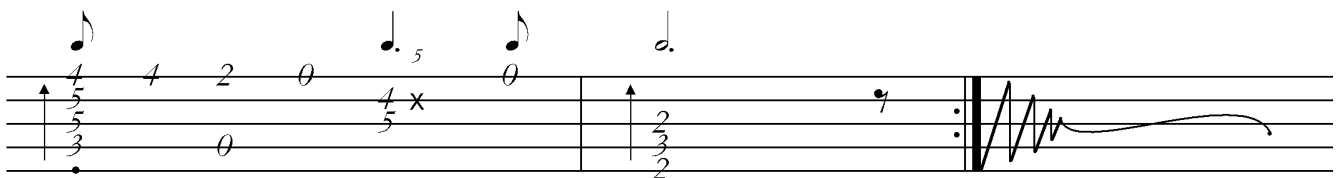
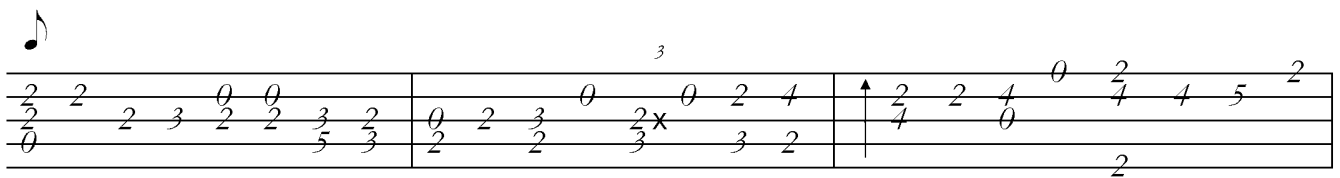
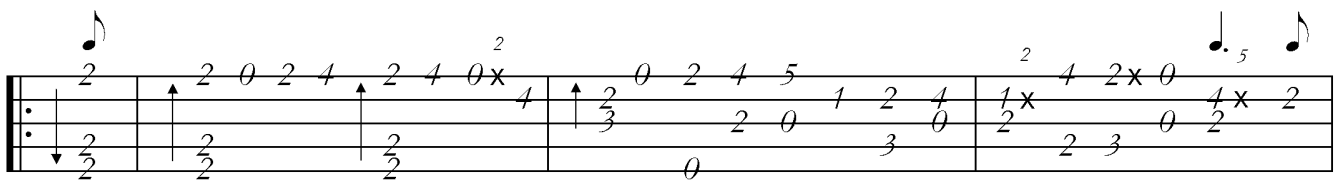
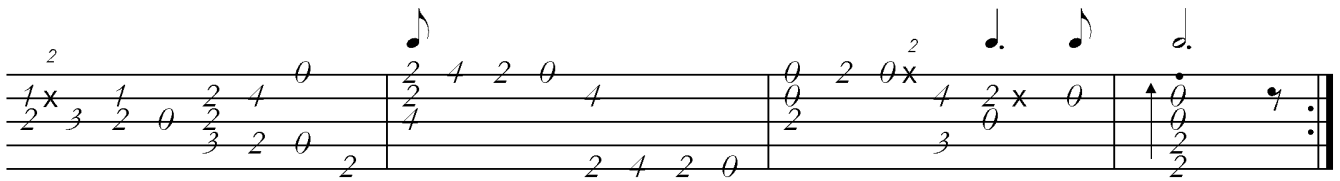
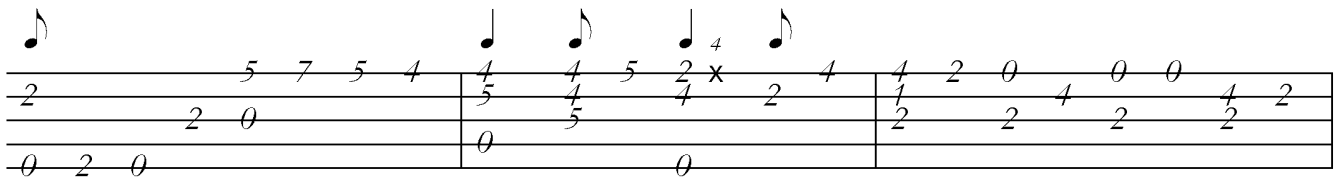
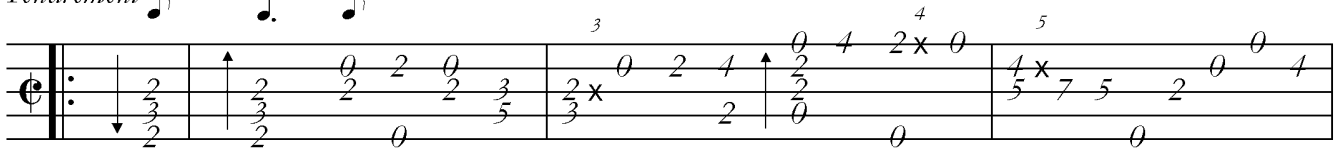

# Prelude

[illegible]

2	0	3	3	2	2	1	0	0	0	4	3	0	0	1
4	0													
		2	3	0	1	1	0			5	2	3	0	3

# Simphonie

*Lentement*

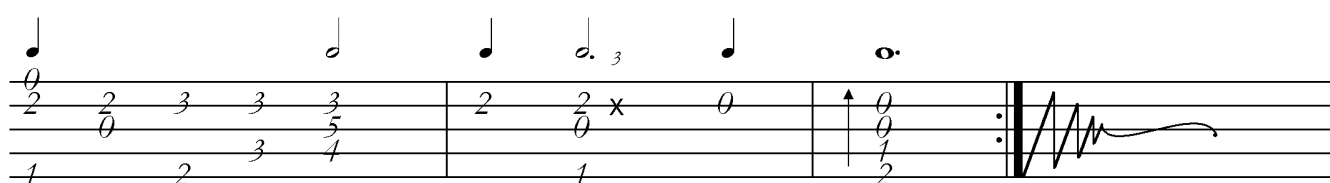
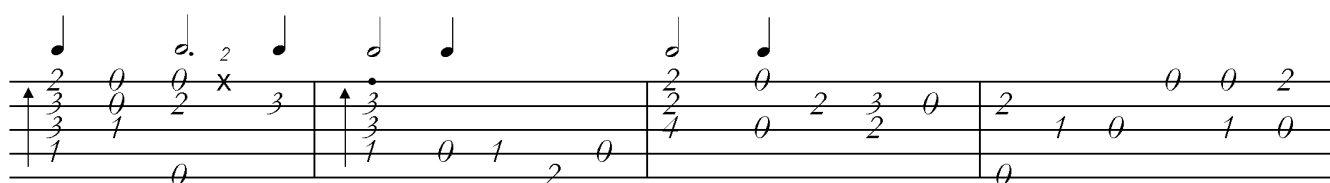
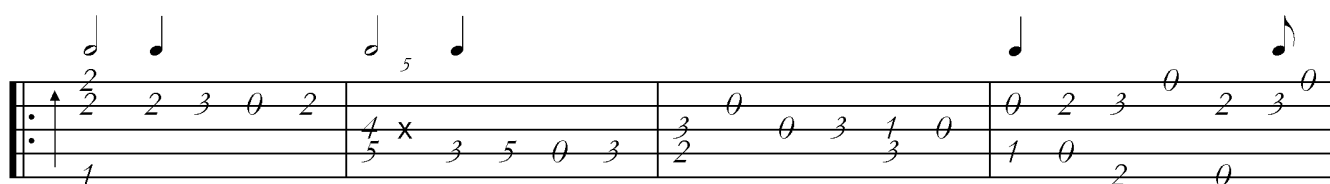
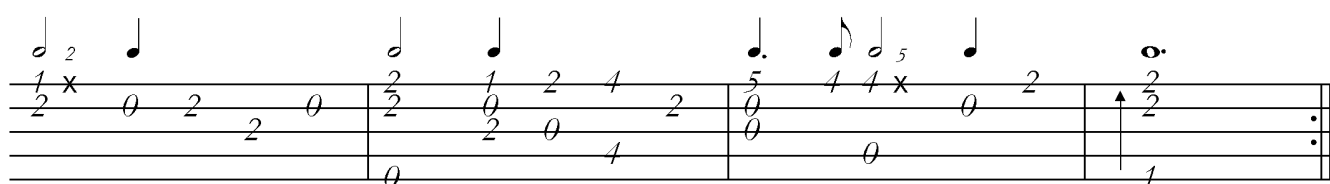
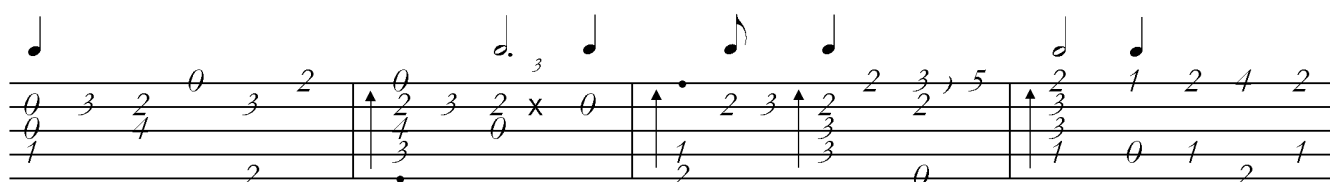

# Sarabande

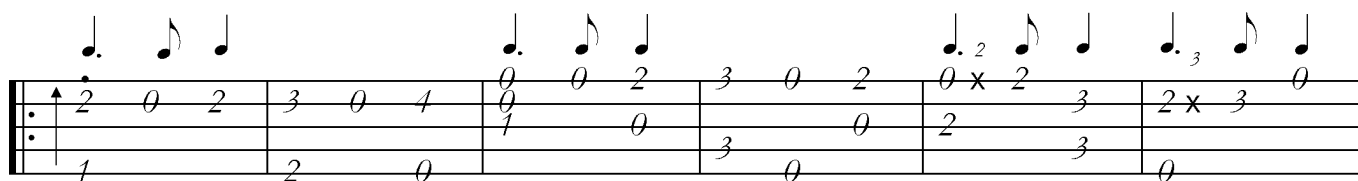

# Courante

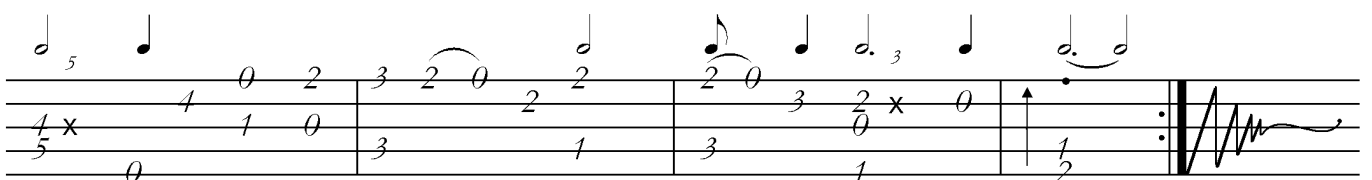
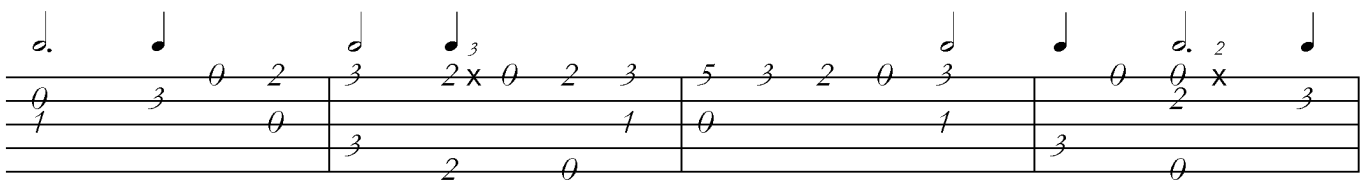
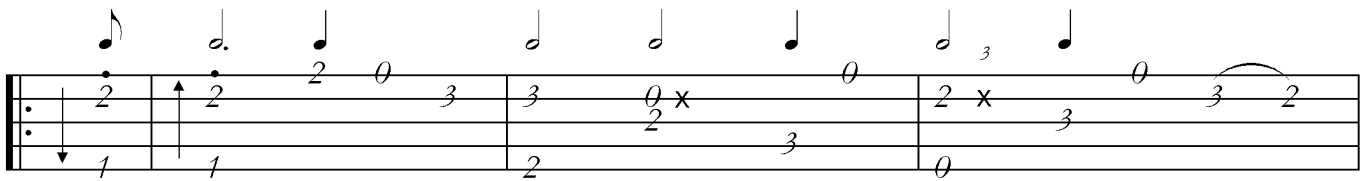
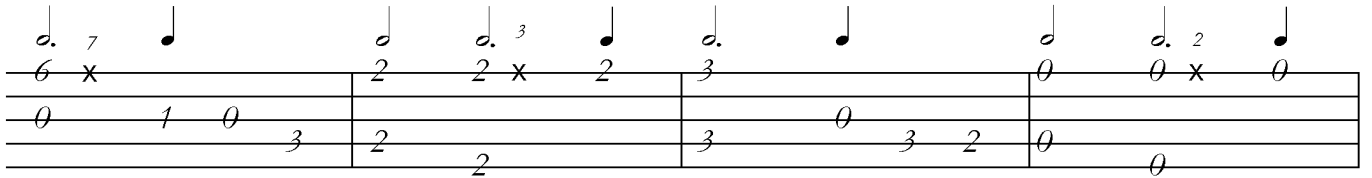
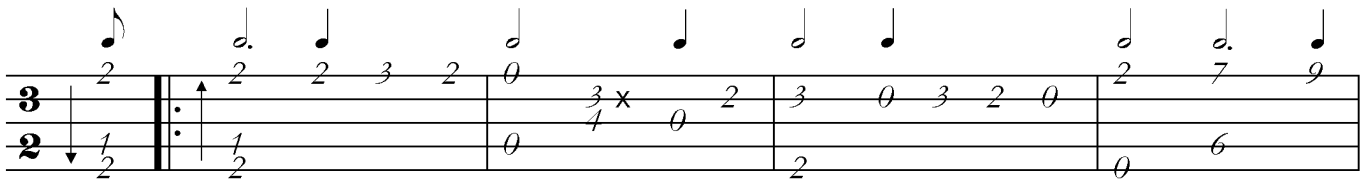

# Gigue

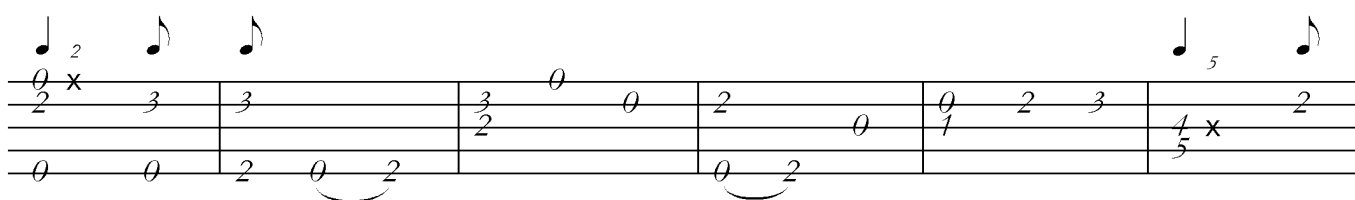
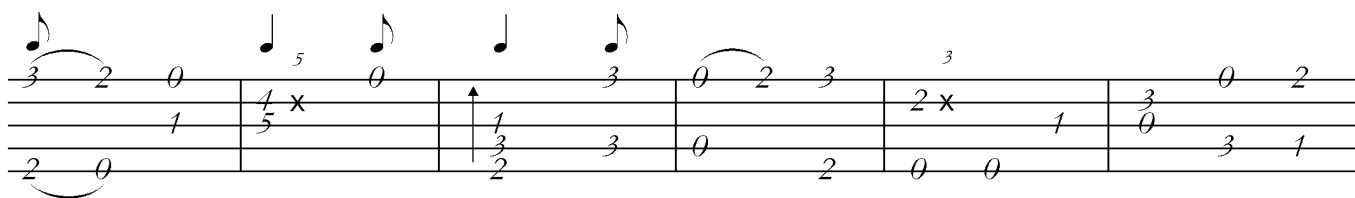
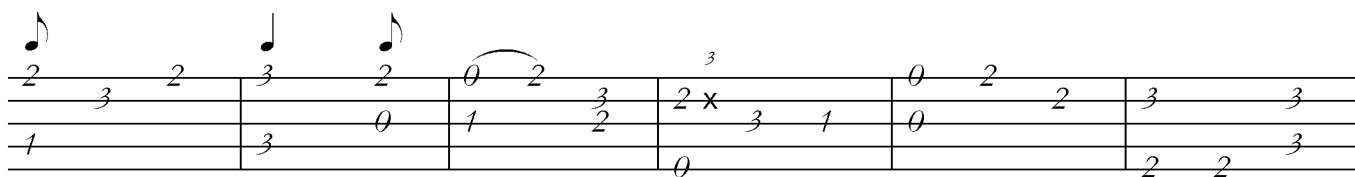
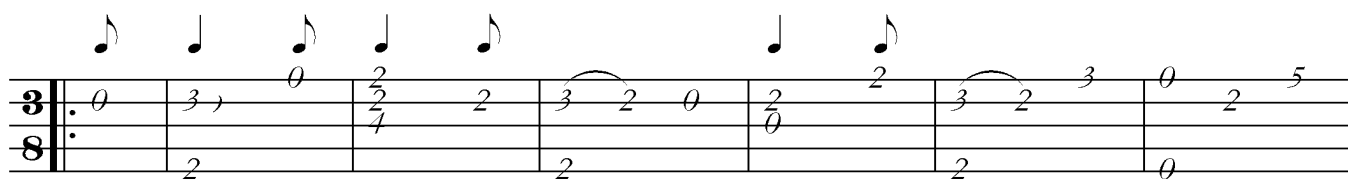

§

§

# Gigue

[illegible][illegible][illegible]

0 2 4 0 4 x 2 2 4 4 0 5 x 5 4 7 6 x 4 6 4 2 4 0 4 x 4 0 0 3 2 0 2 x 0 3

[illegible]

# Prelude

## Allemande (Tombeau)

[illegible]

# Gigue

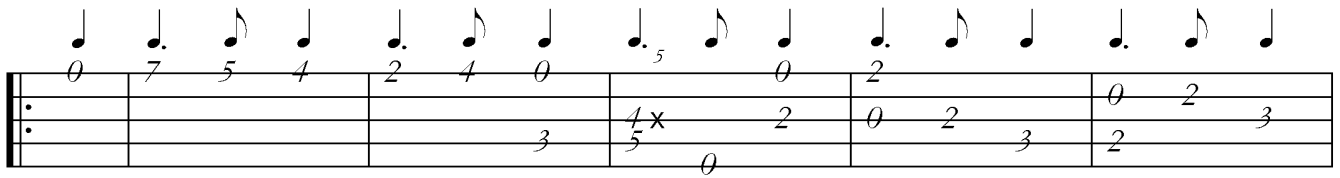
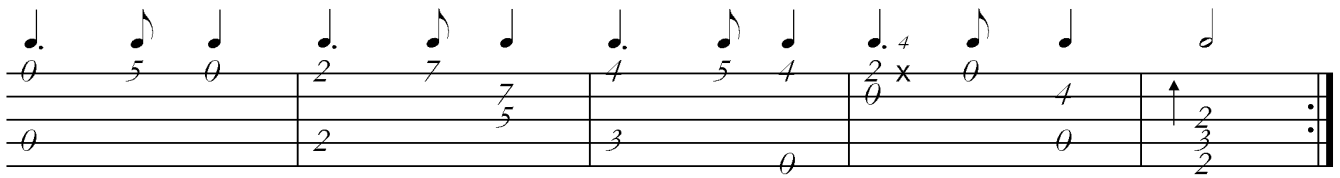
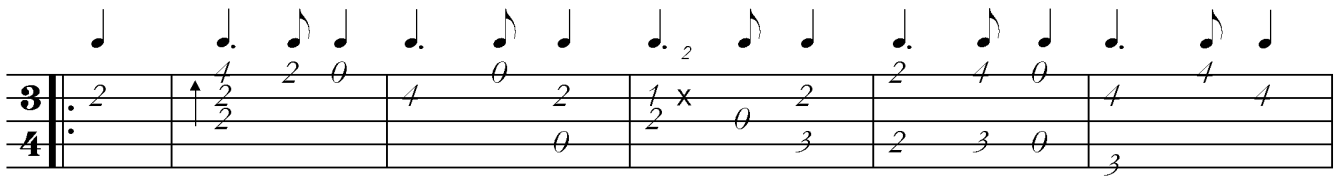

§

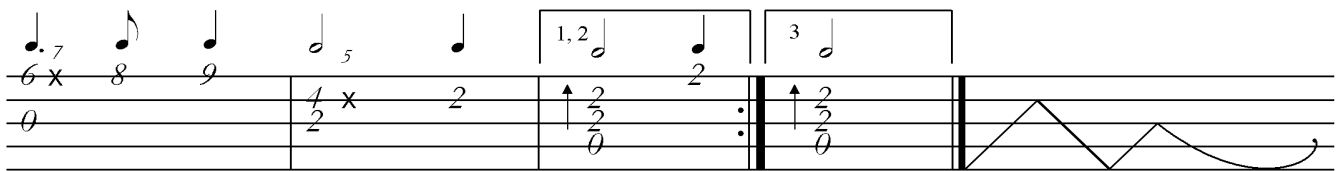
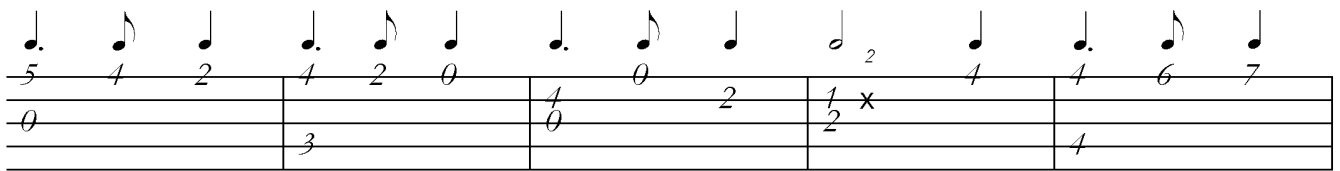

§