

Madeleine

*Divertissement triste
pour archiluth en la, flute et viole*

Composition d'Alain Veylit

Prelude - L'attente

17

p

p

p

p

21

p

p

p

p

25

p

p

p

f

30

37

42

Courante

1. ♮ ♮ ♮ ♮ ♮ ♮. ♮ ♮ ♮. ♮ ♮ ♮. ♮ ♮ ♮

9 ♮ ♮ ♮ ♮ ♮ ♮. ♮ ♮ ♮. ♮ ♮ ♮ ♮ ♮

16 ♮ ♮. ♮ ♮ ♮. ♮ ♮ ♮ ♮ ♮ ♮ ♮ ♮

23 ♮ ♮ ♮ ♮ ♮ ♮ ♮ ♮ ♮ ♮

29

36

41

46

51

56

61

66

Passepied

14

19

24

29

Gigue

1 2 3 4 5 6

1 2 3 4 5 6

7 8 9 10 11 12

7 8 9 10 11 12

13 14 15 16 17 18

13 14 15 16 17 18

19 20 21 22 23 24

19 20 21 22 23 24

Passacaille

9 10 11 12 13 14 15 16

17 18 19 20 21 22 23 24

25 26 27 28 29 30 31 32

33 34 35 36 37 38 39 40

17

24

30

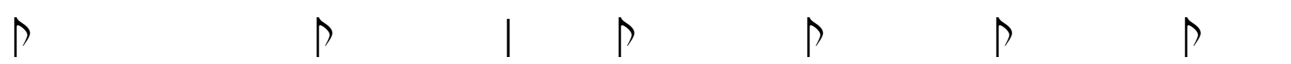

37

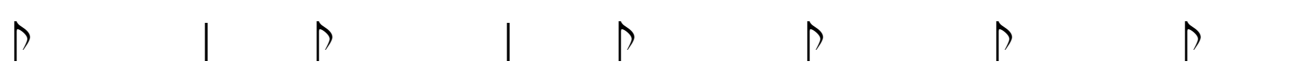

45

