

Waifs and Strays of Gaelic Melody

Collected by Francis O'Neill

Vol.III

Converted to Django by A. Veylit

Table of Contents

1. Splashing of the Churn (#181), The_____ p. 1	28. Marquis of Huntly's Reel (#208), The_____ p. 20
2. Humors of Bottle Hill (#182)	29. Capt. Keller's Reel (#209)_____ p. 21
3. Good Fellow (#183), The_____ p. 2	30. Miss Bain's Reel (#210)
4. Miss Brown's Fancy (#184)_____ p. 3	31. Miss Bain's Fancy (#211)_____ p. 22
5. Irish Hop Pickers (#185), The	32. Miss Brown's Favorite (#212)
6. Kitten (#186), The_____ p. 4	33. Letter from Home (#213), A_____ p. 23
7. Dolly's the Girl for Me (#187)_____ p. 5	34. Miss Gunning's Delight (#214)_____ p. 24
8. McDonnell's Rant (#188)	35. Contradiction (#215), The
9. Yellow Stockings (#189)_____ p. 6	36. Raveled Hank of Yarn (#216), The_____ p. 26
10. Darby Carey (#190)_____ p. 7	37. Green Grows the Rashes (#217)
11. Gilla Machree (#191)	38. Green Grows the Rushes-O (#218)_____ p. 27
12. Piper's Whim (#192), The_____ p. 8	39. Jack Lattin with Variations (#219)_____ p. 28
13. Lassies of Sligo (#193), The_____ p. 9	40. Jennie Rock the Cradle (#220)_____ p. 29
14. Capt. McDonald's Favorite (#194)	41. Moniemusk Reel (#221), The_____ p. 30
15. Come to the Bridal (#195)_____ p. 10	42. Charming Mary Kelly (#222)_____ p. 31
16. Munster Rake (#196), The	43. Early Rose (#223), The
17. Long Room (#197), The_____ p. 11	44. Bashful Beau (#224), The_____ p. 32
18. Lassies of Solohod (#198), The_____ p. 12	45. Because I Was a Bonnie Lad (#225)_____ p. 33
19. Roving Blade (199), The	46. Bonnie Lad (#226), The_____ p. 34
20. Fig for a Kiss, A (#200)_____ p. 13	47. Smiling Susan (#227)
21. Lady Kelly's Reel (#201)	48. Fairy Hurlers (#228), The_____ p. 35
22. Miss Corbett's Reel (#202)_____ p. 15	49. Maids of Tipperary (#229), The_____ p. 37
23. Sweetheart Reel (#203), The	50. How We Spent the Christams (#230)
24. Kitty O'Neill (#204)_____ p. 16	51. I Wish You Would Marry Me Now (#231) p. 38
25. Mamma's Pet (#205)	52. Factory Lass (#232), The
26. Glenmore Hunt (#206), The_____ p. 17	53. Home Made Reel (#233), The_____ p. 39
27. Four-Hand Reel (#207), The_____ p. 18	54. Joyful Hour (#234), The_____ p. 40

55. Redmond's Frolics (#235)_____ p. 41	82. Lady's Earring (#258), The
56. Rose Garden (#236), The_____ p. 42	83. Game of Love (#259), The_____ p. 60
57. Turkey in the Straw (#237)	84. Dolly Dimple (#260)_____ p. 61
58. Kinnegad Slashers (#237b), The_____ p. 43	85. Morning Cheer (#261)_____ p. 62
59. Arkansas Traveler (#238), The_____ p. 44	86. Colonel McBain's Reel (#262)
60. Priest and His Boots (#238-A), The	87. Free and Easy (#263)_____ p. 63
61. Johnny With The Queer Thing (#238-B)p. 45	88. Clever Colleen (#264), The_____ p. 64
62. Queen's Shilling (#238-C), The_____ p. 46	89. Caledonian Hunt (#265), The_____ p. 65
63. Cameron House (#239)_____ p. 47	90. Wink of Her Eye (#266), The_____ p. 66
64. Sweet Molly (#240)	91. Johnny When You Die (#267)
65. Lady Harriot Hope's Reel (#241)_____ p. 48	92. Curragh Races (#268), The_____ p. 67
66. Delaney's Frolics (#242)_____ p. 49	93. Templehouse Reel (#269), The_____ p. 68
67. Rolling Reel (#243), The	94. Miss Wardlaw's Reel (#270)
68. Golden Wedding (#244), The_____ p. 50	95. Greig's Pipes (#271)_____ p. 69
69. Miss Farr's Reel (#245)	96. Lucky Number (#272), The_____ p. 70
70. Irish Pat (#246)_____ p. 51	97. League Reel (#273), The_____ p. 71
71. Donegal Reel (#247), The_____ p. 52	98. Trim The Bonnet (#274)
72. Dunse Dings All (#248)	99. Darling Dan (#275)_____ p. 72
73. Never Grow Old (#249)_____ p. 53	100. Crossing The Field (#276)_____ p. 73
74. Tickle The Strings (#250)_____ p. 54	101. Curly Mike (#277)
75. Limber Elbow (#251)	102. Humors of Ballyheige (#278)_____ p. 74
76. Cabar Feigh (#252)_____ p. 55	103. Fickle Fortune (#279)_____ p. 75
77. Kelly's Number Two (#253)_____ p. 56	104. Devil To Pay (#280), The_____ p. 76
78. Jerry O'Reilly's Reel (#254)_____ p. 57	105. Wallace Twins (#281), The
79. Seymour's Fancy (#255)	106. Mickey Rattley's Fancy (#282)_____ p. 77
80. I'll Go No More to Yon Town (#256)___ p. 58	107. Limerick Lads (#283)_____ p. 78
81. Miss Singleton's Reel (#257)_____ p. 59	108. New Year's Night (#284)

109. Cuttie Sark (#285)_____	p. 79	134. Pat. Healy's Hornpipe (#310)_____	p. 99
110. Good Luck and More of It (#286)_____	p. 80	135. Dan Lowry's Hornpipe (#311)_____	p. 100
111. Reidy's Reel (#287)_____	p. 81	136. Knuckeen Free (#312), The	
112. Rambling Rake (#288), The		137. Stack's Hornpipe (#313)_____	p. 101
113. Cottage in the Grove (#289), The_____	p. 83	138. Boys of Curraghmore (#314), The_____	p. 102
114. Pigeon on the Gate (#290), The		139. Reynardine (#315)_____	p. 103
115. Molly From Longford (#291)_____	p. 84	140. Nelson's Hornpipe (#316)_____	p. 104
116. Touhey's Favorite Reel (#292)_____	p. 85	141. Shuter's Hornpipe (#317)	
117. Jenny Dang The Weaver (#293)_____	p. 86	142. Devonshire Hornpipe (#318), The_____	p. 105
118. Heel of the Hunt (#294), The		143. Dorsetshire Hornpipe (#319), The_____	p. 106
119. Paddy McNamara's Reel (#295)_____	p. 87	144. Whiteside's Hornpipe (#320)_____	p. 107
120. Trying To Go To Sleep (#296)_____	p. 88	145. Shanahan's Hornpipe (#322)	
121. Swells of Coolrahan (#297), The		146. Boys of Ballycastle (#321)_____	p. 108
122. Old Maid (#298), The_____	p. 89	147. Miss Carroll's Hornpipe (#323)_____	p. 109
123. Falls of Doonass (#299), The_____	p. 90	148. Spry Young Lad (#324), The_____	p. 110
124. Tom Clair's Maggie (#300)_____	p. 91	149. McNally's Hornpipe (#325)_____	p. 111
125. Frisky Fanny (#301)		150. Lucy Campbell's Hornpipe (#326)_____	p. 112
126. Paddy's Pet (#302)_____	p. 92	151. Stage Hornpipe (#327), A_____	p. 113
127. Hopetown House (#303)_____	p. 93	152. Egan's Hornpipe (#328)_____	p. 114
128. Jimmy O'Brien's Reel (#304)_____	p. 94	153. Mrs. Wilson's Hornpipe (#329)_____	p. 115
129. Fiddlers' Frolic (#305)		154. Parisot's Hornpipe (#330)_____	p. 116
130. Section titleScholar (#306), The_____	p. 95	155. Richer's Hornpipe (#331)	
131. Leinster Hornpipe (#307), The_____	p. 96	156. Astley's Hornpipe (#332)_____	p. 117
132. Tamony's Hornpipe (#308)_____	p. 97	157. Merry Man Hornpipe (#333), The_____	p. 118
133. Capt. Corbett's Hornpipe (309)_____	p. 98	158. Lisscarroll Hornpipe (#334), The_____	p. 119
		159. Jack O'Neill's Fancy (#335)	

Splashing of the Churn (#181), The

Source: Capt. F. O'Neill

Humors of Bottle Hill (#182)

Source: Sergt. James P. Walsh

10

Good Fellow (#183), The

Source: Sergt. James O'Neill manuscript

5

8

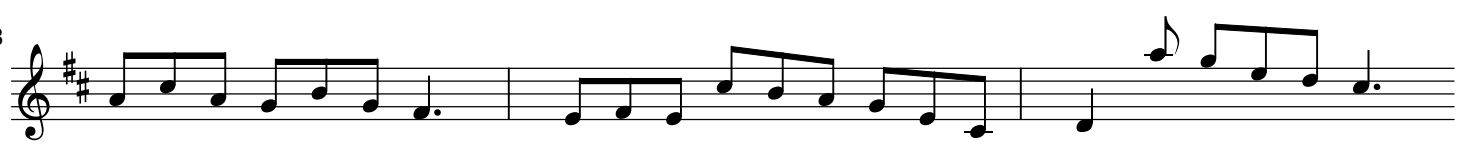

11

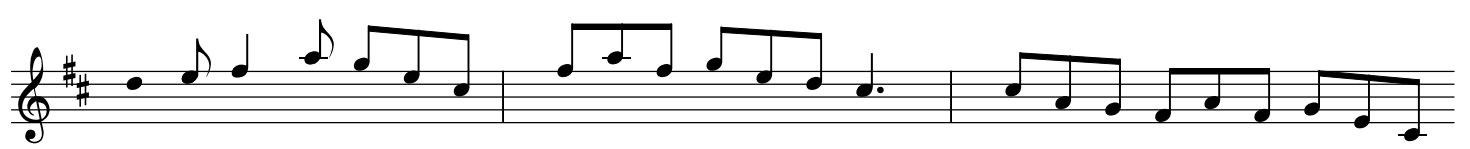

14

Miss Brown's Fancy (#184)

Source: Sergt. James O'Neill manuscript

Irish Hop Pickers (#185), The

Source: Wilson's Companion to the Ballroom 1816

Kitten (#186), The

Source: O'Farrell's Pocket Companion 1804-10

Dolly's the Girl for Me (#187)

Source: Aird's Selections 1782-97

McDonnell's Rant (#188)

Source: O'Farrell's National Irish Music 1797

Yellow Stockings (#189)

Source: O'Farrell's National Irish Music 1797

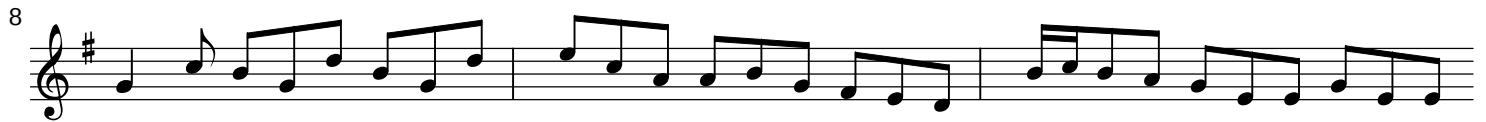

Darby Carey (#190)

Source: O'Farrell's Pocket Companion 1804-10

Gilla Machree (#191)

Source: Capt. F. O'Neill

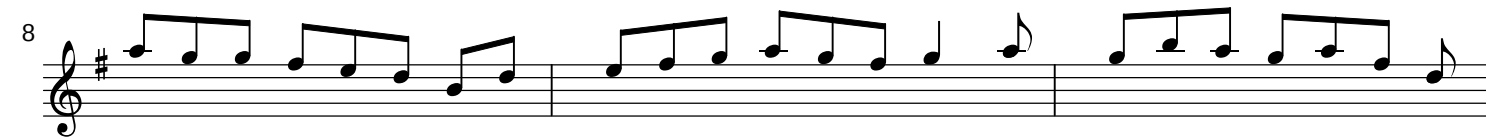

Piper's Whim (#192), The

Source: Offr. Wm. Walsh, Chicago

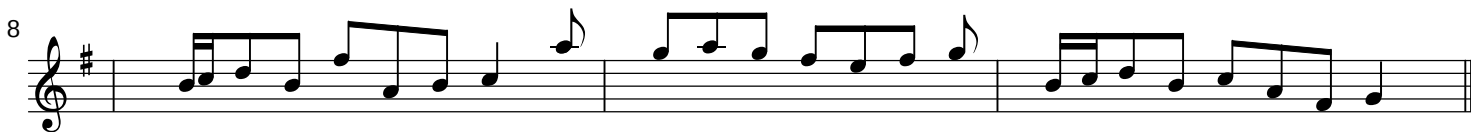
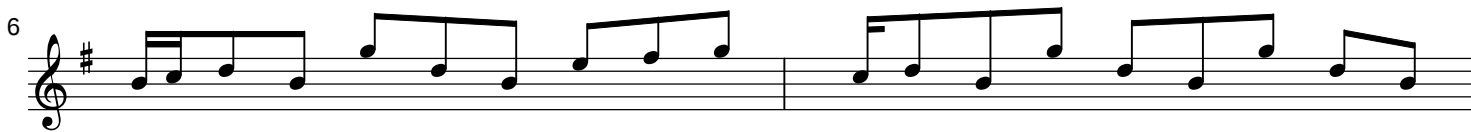

Lasses of Sligo (#193), The

Source: Powers' Musical Cabinet 1810

Capt. McDonald's Favorite (#194)

Source: O'Farrell's Pocket Companion 1804-10

Come to the Bridal (#195)

Source: Aird's Selections 1782-97

Munster Rake (#196), The

Source: O'Farrell's Pocket Companion 1804-10

12

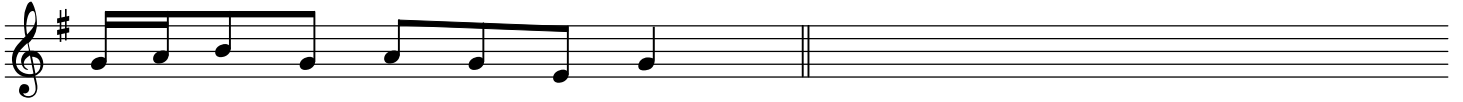

Long Room (#197), The

Source: Aird's Selections 1782-97

4

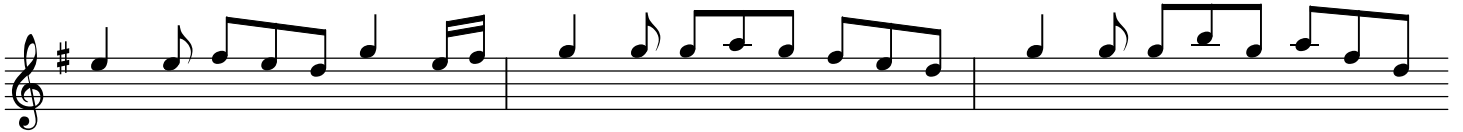

7

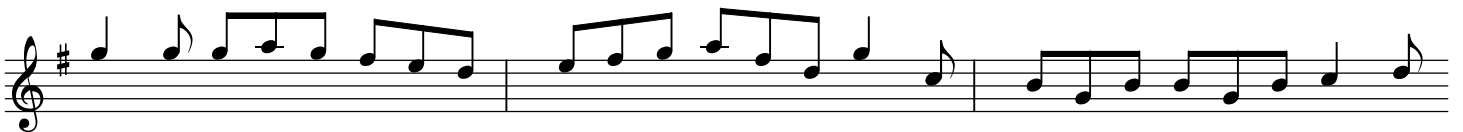

10

Lasses of Solohod (#198), The

Source: Rice-Walsh manuscript

4

7

10

Lady Kelly's Reel (#201)
Up Roscommon

Source: as played by John Kelly of San Francisco

3

6

9

4

7

10

Sweetheart Reel (#203), The

Source: Capt. F. O'Neill

5

8

11

Kitty O'Neill (#204)

Source: Capt. F. O'Neill

Mamma's Pet (#205)

Source: Capt. F. O'Neill

10

tr

13

16

tr

3

19

3

tr

3

22

tr

Glenmore Hunt (#206), The

Source: O'Farrell's Pocket Companion 1804-10

tr

tr

4

tr

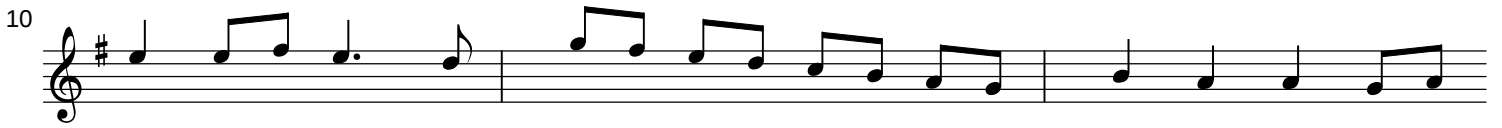

Four-Hand Reel (#207), The

Source: Capt. F. O'Neill

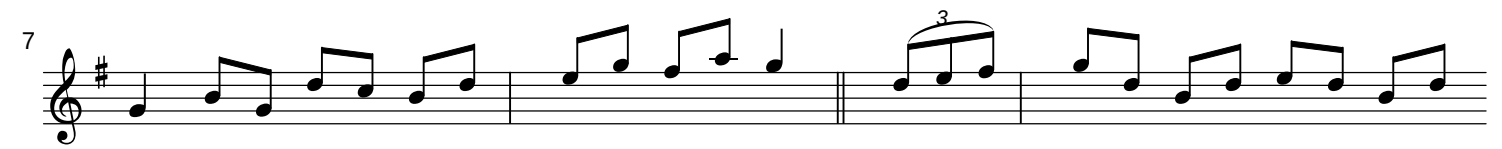

13

16

19

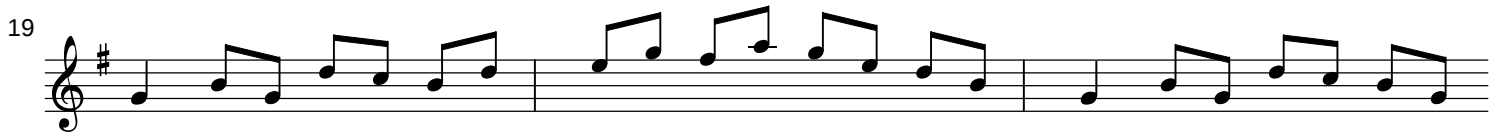

22

25

27

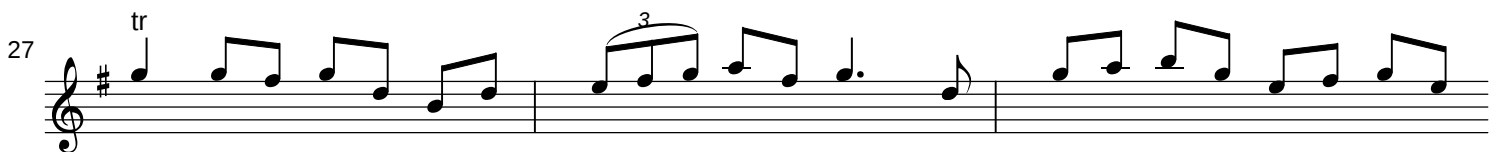

30

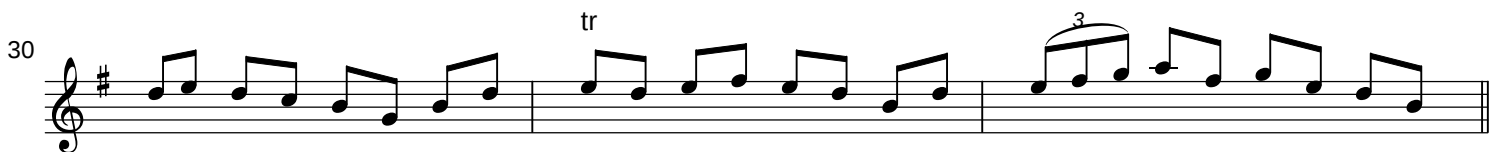

Marquis of Huntly's Reel (#208), The

Source: McGoun's Repository c.1803

tr

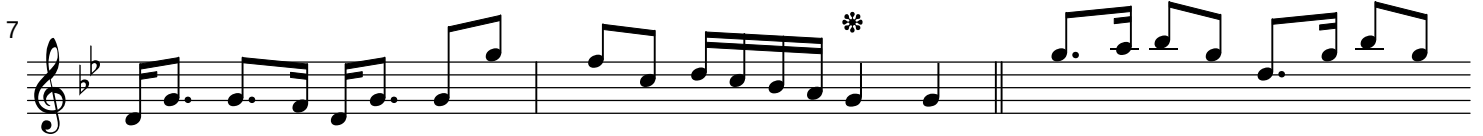

Capt. Keller's Reel (#209)

Source: McGoun's Repository c.1803

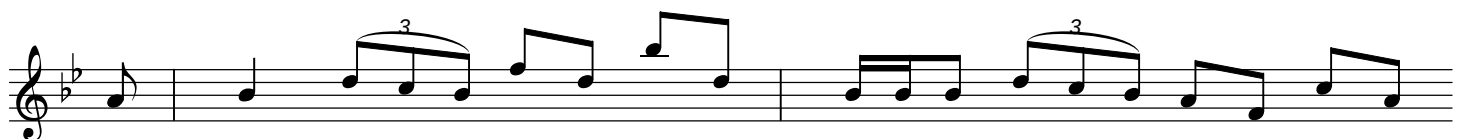

Miss Bain's Fancy (#211)

Source: Aird's Selections 1782-97

Miss Brown's Favorite (#212)

Source: Aird's Selections 1782-97

Letter from Home (#213), A

Source: Capt. F. O'Neill

Miss Gunning's Delight (#214)

Source: Aird's Selections 1782-97

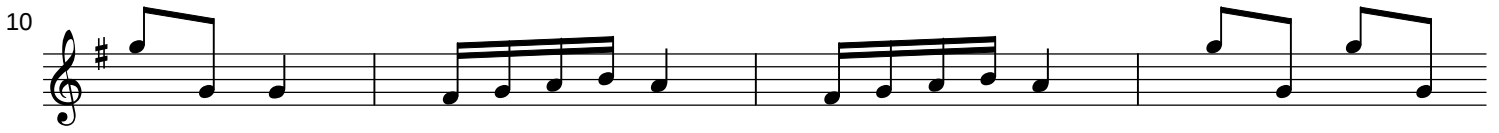

Contradiction (#215), The

Miss Gunning's Delight Variant

Source: Sergt. James O'Neill manuscripts

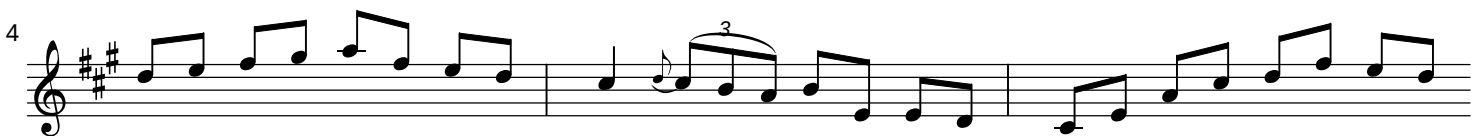

10

13

16

19

22

25

28

31

Raveled Hank of Yarn (#216), The

Source: Geo. A.M. Leech, San Francisco

Green Grows the Rashes (#217)

Source: Neil Gow - Son's Complete Repository c.1805

6

9

12

This block contains three staves of musical notation. The first staff is labeled '6' and contains three measures of music. The second staff is labeled '9' and contains three measures of music. The third staff is labeled '12' and contains three measures of music. All staves are in treble clef with a key signature of one sharp (F#).

Green Grows the Rushes-O (#218)

Source: Capt. F. O'Neill

1

4

7

tr

tr

tr

This block contains three staves of musical notation. The first staff is labeled '1' and contains three measures of music, with the word 'tr' above the final two notes. The second staff is labeled '4' and contains three measures of music, with the word 'tr' above the final note. The third staff is labeled '7' and contains three measures of music. All staves are in treble clef with a key signature of one sharp (F#).

Jack Lattin with Variations (#219)

Source: O'Farrell's National Irish Music 1797

Jennie Rock the Cradle (#220)

Source: Capt. F. O'Neill

Charming Mary Kelly (#222)

Source: Capt. F. O'Neill

Early Rose (#223), The

Source: Rice-Walsh manuscript

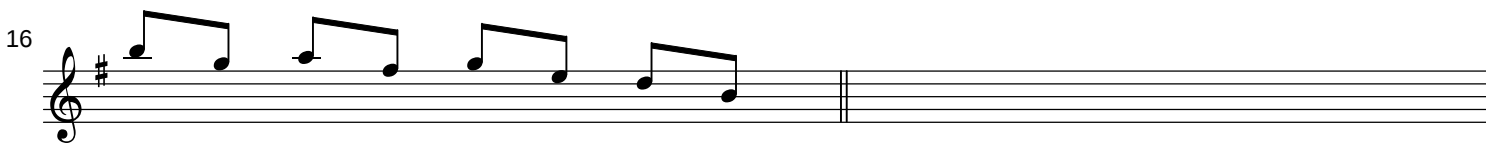
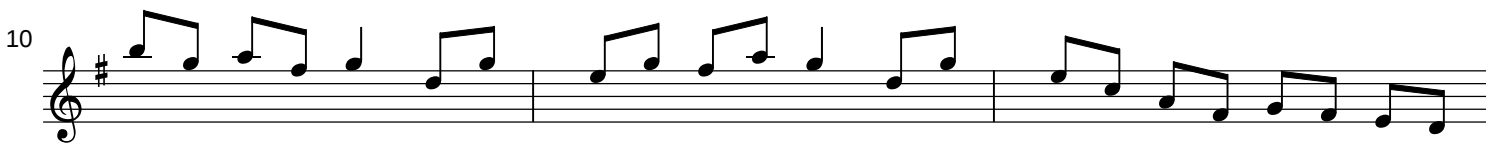

Bashful Beau (#224), The

Source: Rice-Walsh manuscript

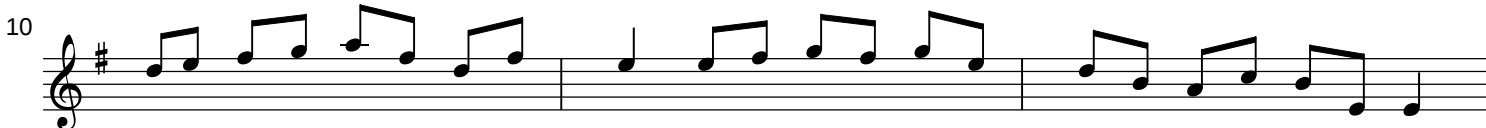

Bonnie Lad (#226), The

(Warpipe Style)

Source: Capt. F. O'Neill

Smiling Susan (#227)

Source: Capt. F. O'Neill

10

Fairy Hurlers (#228), The
Walsh's Favorite

Source: Joseph P. Tamony, John Kelly, San Fran.

4

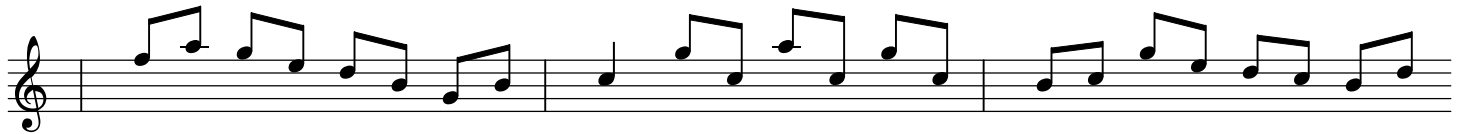

7

10

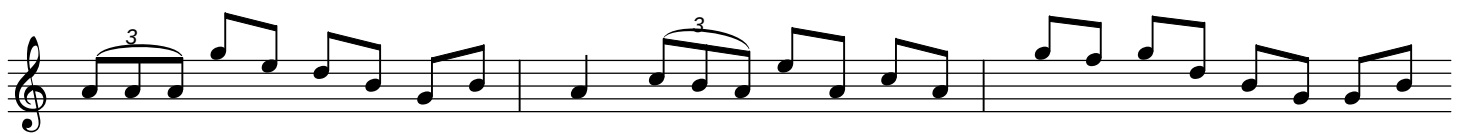

13

16

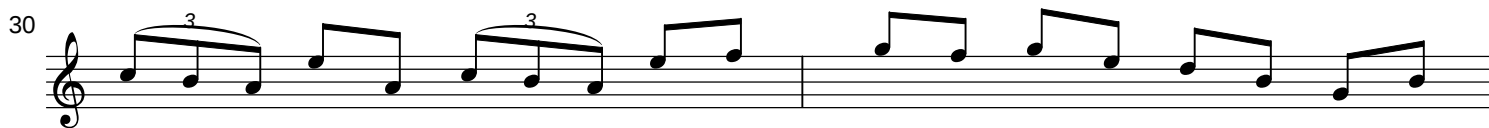
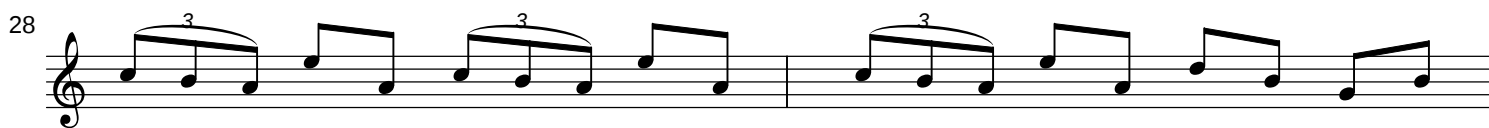
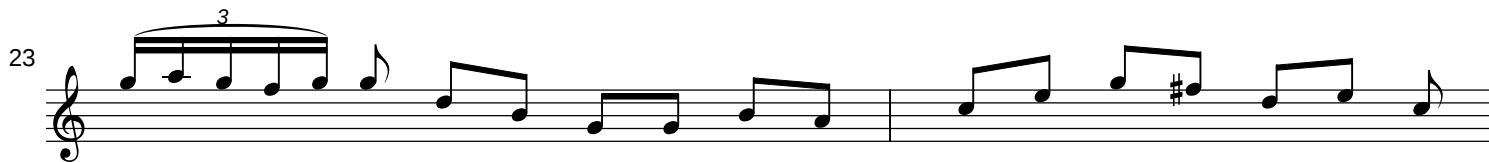
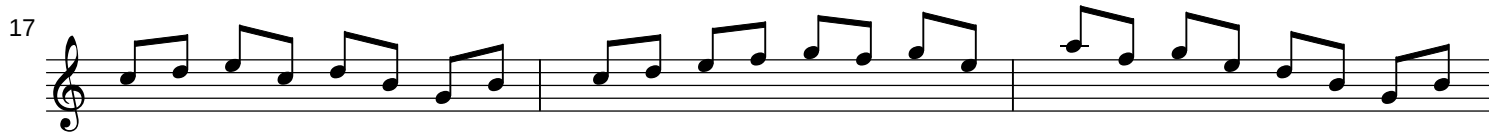

Maids of Tipperary (#229), The

Source: Pat. Dunne manuscript

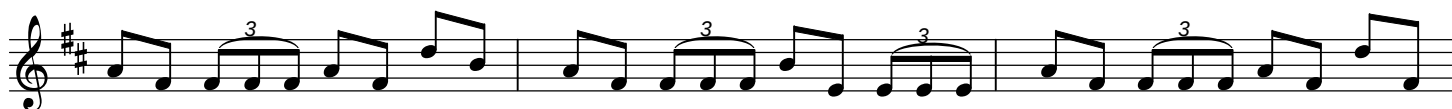

4

7

10

How We Spent the Christams (#230)

Source: Capt. F. O'Neill

1

3

6

8

I Wish You Would Marry Me Now (#231)

Source: Preston's Collection of Scots Reels and Country Dances 1768

Factory Lass (#232), The

Source: Miss Theresa Geary, Chicago

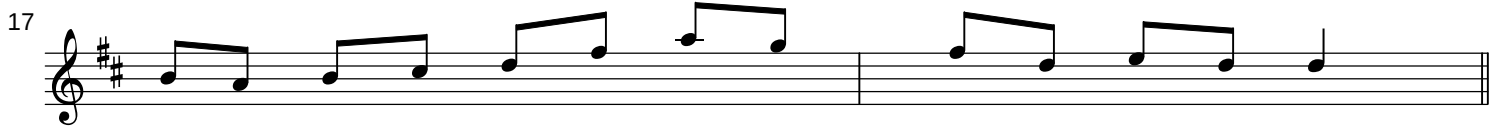

Home Made Reel (#233), The

Source: Capt. F. O'Neill

Redmond's Frolics (#235)

Source: Rice-Walsh manuscript

Rose Garden (#236), The

Source: Rice-Walsh manuscript

4

7

11

Turkey in the Straw (#237)

Source: John McFadden

tr

4

7

10

13

tr

Kinnegad Slashers (#237b), The

Source: O'Farrell's Pocket Companion 1804-10

4

8

12

Arkansas Traveler (#238), The

Source: Capt. F. O'Neill
Origin: %%

tr

4

tr

7

10

13

Priest and His Boots (#238-A), The

Source: O'Neill's Dance Music of Ireland 1907

4

7

10

13

Johnny With The Queer Thing (#238-B)

Source: O'Neill's Dance Music of Ireland 1907

4

7

10

13

Queen's Shilling (#238-C), The

Source: O'Neill's Dance Music of Ireland 1907

Cameron House (#239)

Source: Aird's Selections 1782-97

3
6
9
12

Sweet Molly (#240)

Source: O'Farrell's Pocket Companion 1804-10

4
7

10

Lady Harriot Hope's Reel (#241)

Source: McGoun's Repository, 1803

5

8

11

Delaney's Frolics (#242)

Source: Capt. F. O'Neill

5

8

11

Rolling Reel (#243), The

Source: Capt. F. O'Neill

4

7

10

Golden Wedding (#244), The

Source: Capt. F. O'Neill

5

8

11

Miss Farr's Reel (#245)

Source: Pat. Dunne, manuscript

4

7

Irish Pat (#246)

Source: Pat. Dunne manuscript

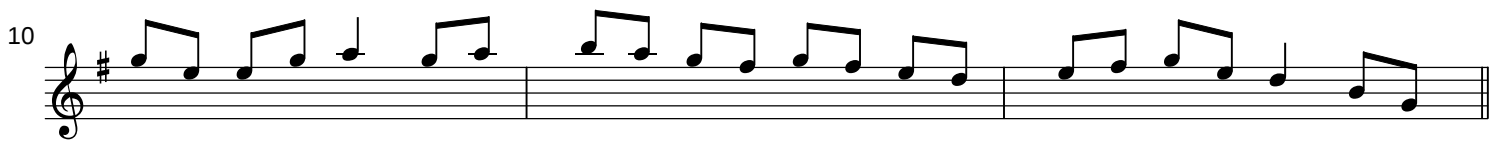
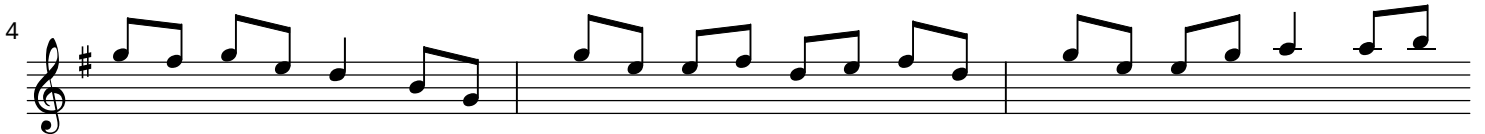

Donegal Reel (#247), The

Source: Pat. Dunne manuscript

10

Never Grow Old (#249)

Source: Capt. F. O'Neill

4

6

9

12

Tickle The Strings (#250)

Source: Patrick Stack, Chicago

Limber Elbow (#251)

Source: Patrick Stack, Chicago

Cabar Feigh (#252)
Deer's Horns, The

Source: setting by John Kelly, San Francisco

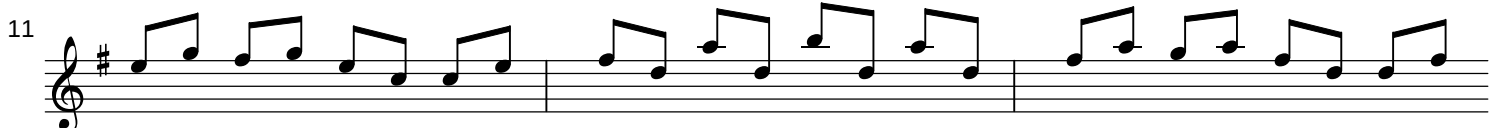
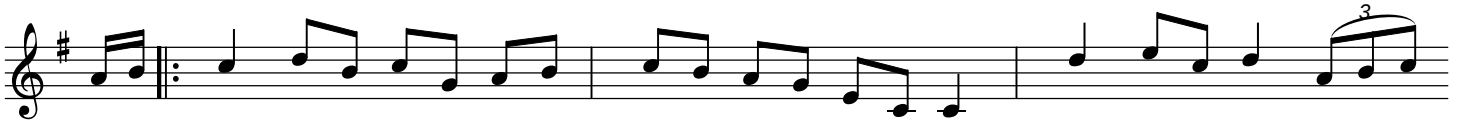

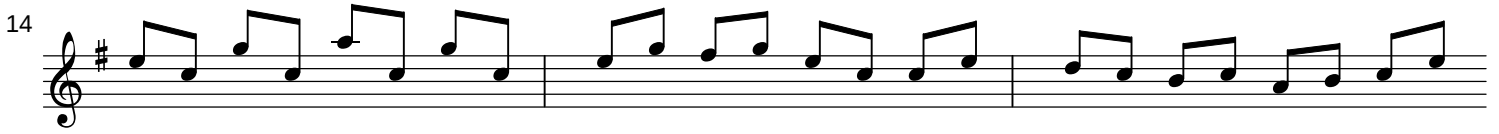

Kelly's Number Two (#253)

Source: John Kelly, San Francisco

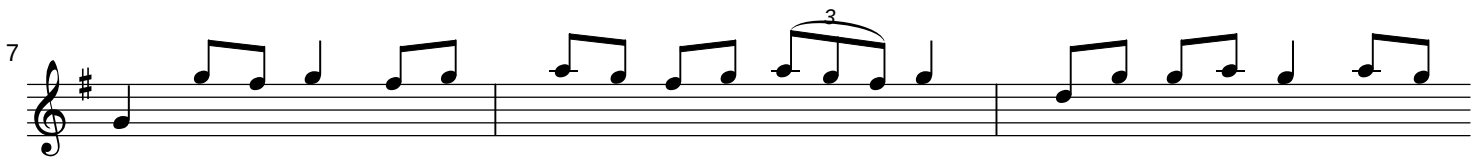

Jerry O'Reilly's Reel (#254)

Source: Jerry O'Reilly, San Francisco

Seymour's Fancy (#255)

Source: Wilson's Companion to the Ballroom 1816

10

I'll Go No More to Yon Town (#256)

Source: Sergt. James O'Neill manuscripts

5

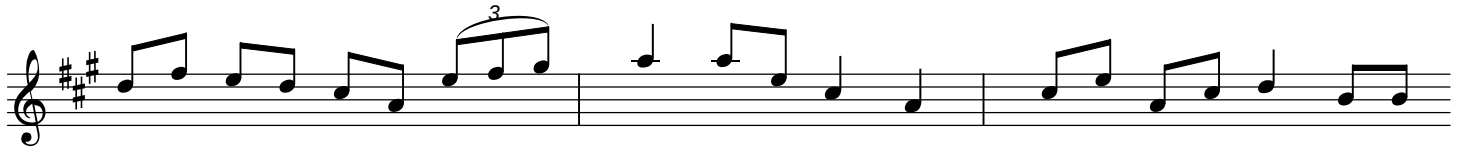

8

11

14

Miss Singleton's Reel (#257)

Source: Sergt. James O'Neill's manuscripts

Lady's Earring (#258), The

Source: Sergt. James O'Neill's manuscripts

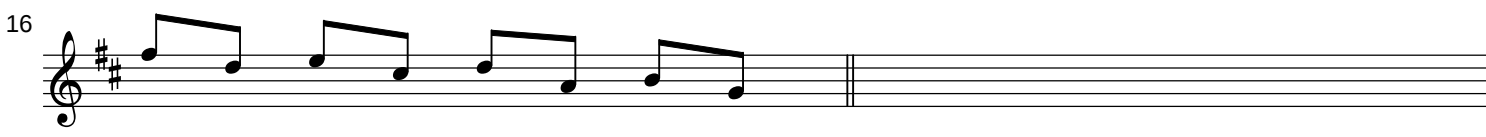
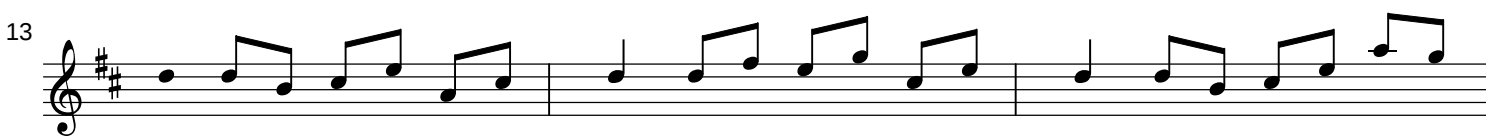

Game of Love (#259), The

Source: Sergt. James O'Neill manuscripts

Morning Cheer (#261)

Source: Rice-Walsh manuscript

Colonel McBain's Reel (#262)

Source: Rice-Walsh manuscript

7

10

13

Free and Easy (#263)

Source: Rice-Walsh manuscript

4

7

10

13

Clever Colleen (#264), The

Source: Rice-Walsh manuscript

4

7

10

13

16

Caledonian Hunt (#265), The

Source: Aird's Selections 1782-97

Wink of Her Eye (#266), The

Source: Rice-Walsh manuscript

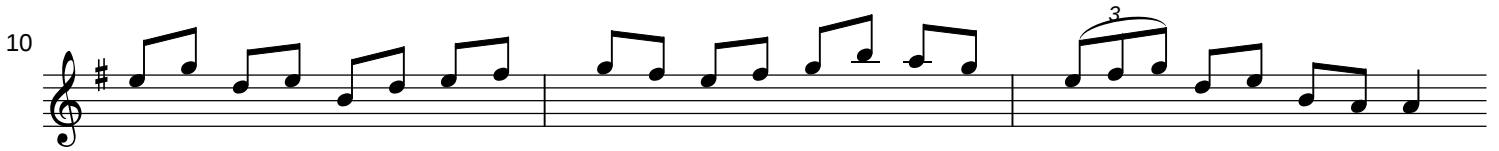
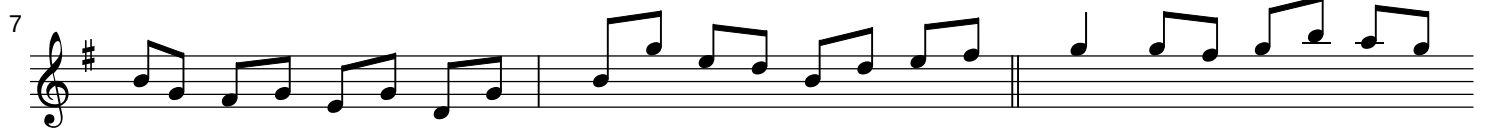

Johnny When You Die (#267)

Source: Rice-Walsh manuscript

7

10

13

Curragh Races (#268), The

Source: Capt. F. O'Neill

4

6

9

Templehouse Reel (#269), The

Source: Capt. F. O'Neill

Miss Wardlaw's Reel (#270)

Source: Aird's Selections 1782-97

15

Lucky Number (#272), The

Source: Rice-Walsh manuscript

4

7

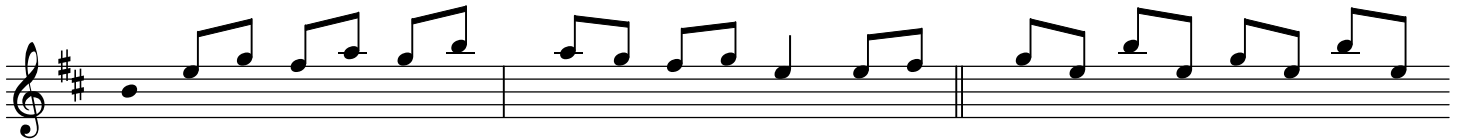

10

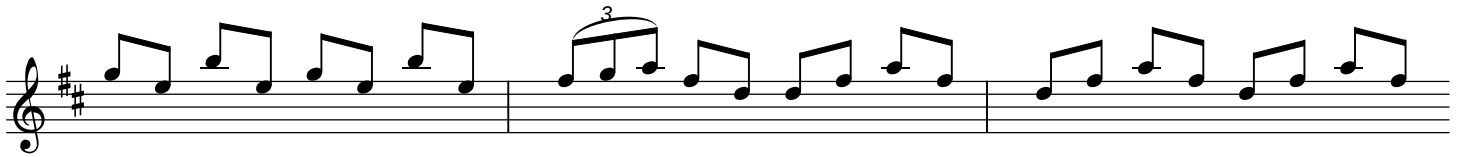

13

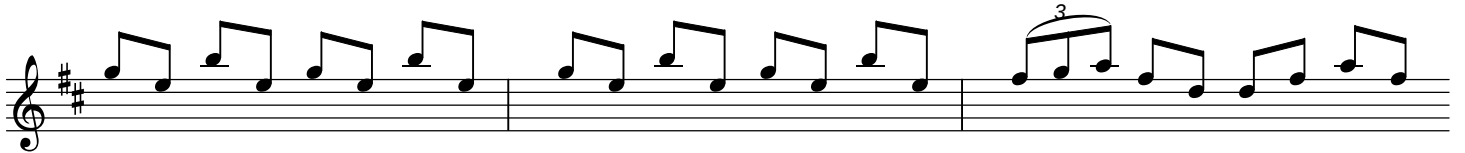

16

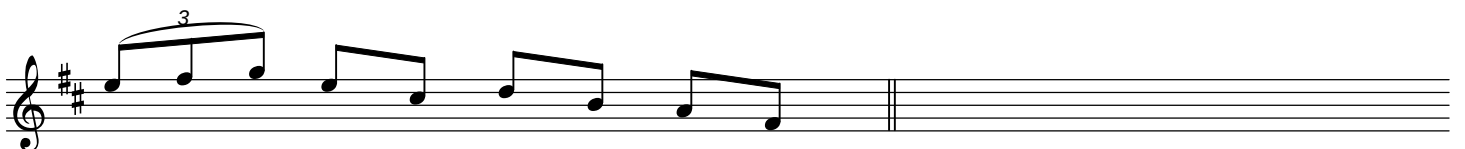

League Reel (#273), The

Source: Rice-Walsh manuscript

Trim The Bonnet (#274)

Source: Rice-Walsh manuscript

Darling Dan (#275)

Source: Rice-Walsh manuscript

Crossing The Field (#276)

Source: Rice-Walsh manuscript

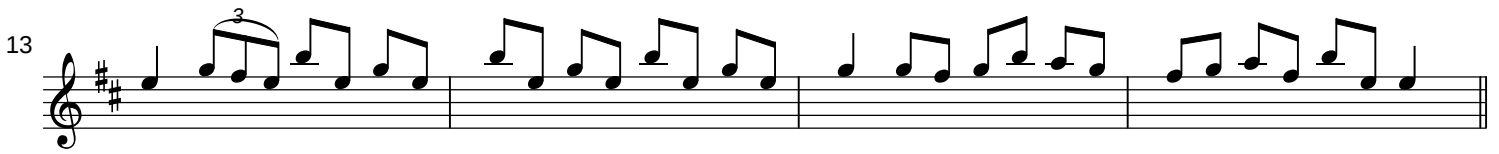
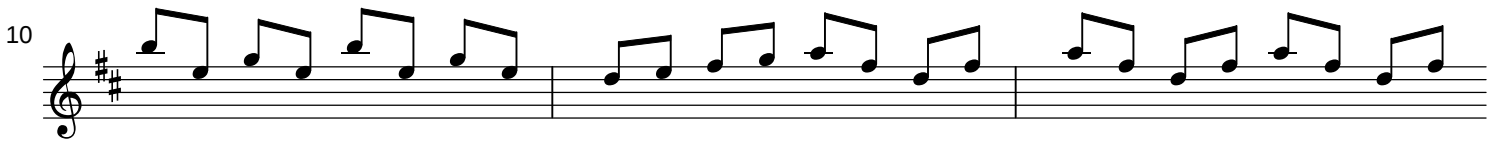

Humors of Ballyheige (#278)

Source: Rice-Walsh manuscript

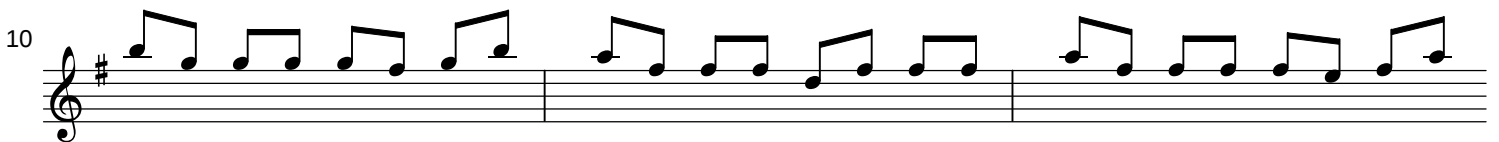

Fickle Fortune (#279)

Source: Rice-Walsh manuscript

Devil To Pay (#280), The

Source: Rice-Walsh manuscript

Wallace Twins (#281), The

Source: Rice-Walsh manuscript

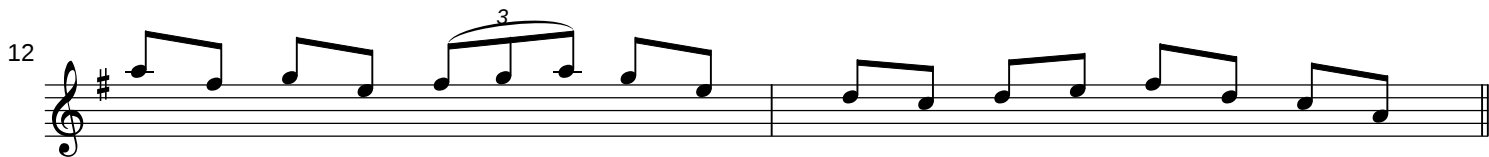

Mickey Rattley's Fancy (#282)

Source: Rice-Walsh manuscript

Limerick Lads (#283)

Source: Rice-Walsh manuscript

New Year's Night (#284)

Source: Capt. F. O'Neill

11

Cuttie Sark (#285)

Source: Sergt. James O'Neill manuscripts

4

7

10

13

16

Good Luck and More of It (#286)

Source: Patrick Stack, Chicago

Reidy's Reel (#287)

Source: Patrick Stack, Chicago

Rambling Rake (#288), The

Source: Rice-Walsh manuscript

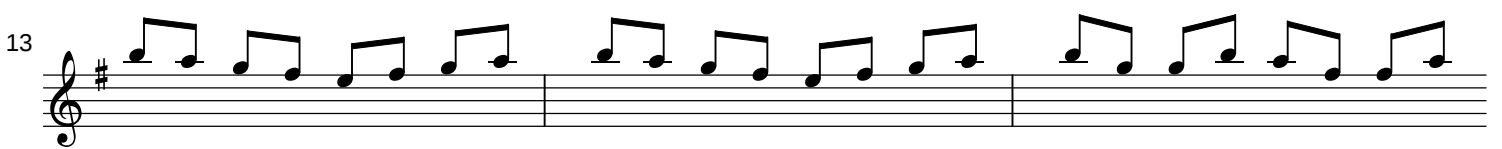

Cottage in the Grove (#289), The

Source: Rice-Walsh manuscript

4

7

10

13

16

Pigeon on the Gate (#290), The

Source: Patsy Touhey manuscript

4

7

10

13

16

Molly From Longford (#291)

Source: Patsy Touhey manuscript

5

8

Jenny Dang The Weaver (#293)

Source: Patsy Touhey manuscript

Heel of the Hunt (#294), The

Source: Capt. F. O'Neill

Paddy McNamara's Reel (#295)

Source: Clinton's Irish Melodies 1840

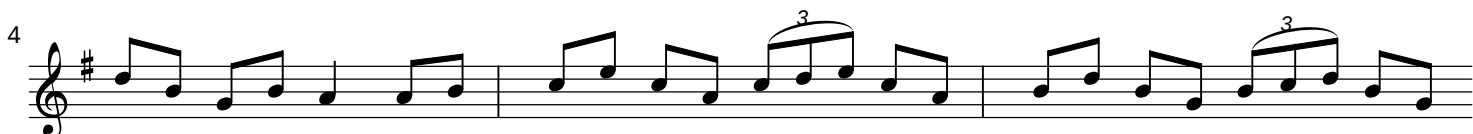

Trying To Go To Sleep (#296)

Source: Capt. F. O'Neill

Swells of Coolrahan (#297), The

Source: Pat. Dunne manuscript

7

10

Old Maid (#298), The

Source: Capt. F. O'Neill

4

7

10

13

Falls of Doonass (#299), The Clancy's Reel

Source: James Clancy, San Francisco

Tom Clair's Maggie (#300)

Source: noted from Clair's playing by Capt. F. O'Neill

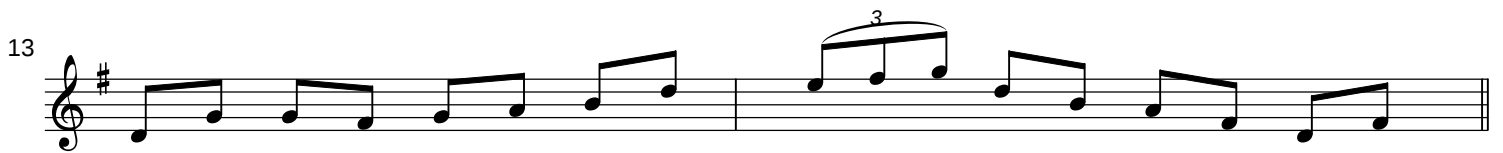
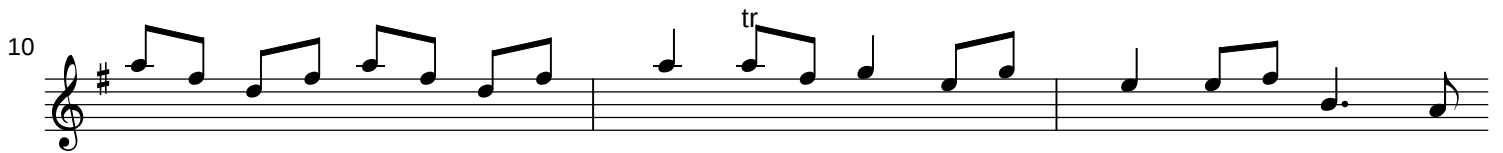

Frisky Fanny (#301)

Source: Capt. F. O'Neill

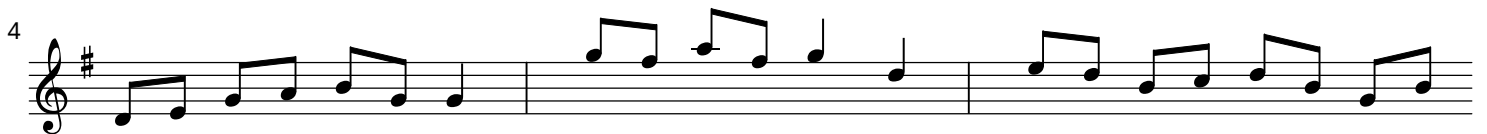

Paddy's Pet (#302)

Source: Patrick Stack, Chicago

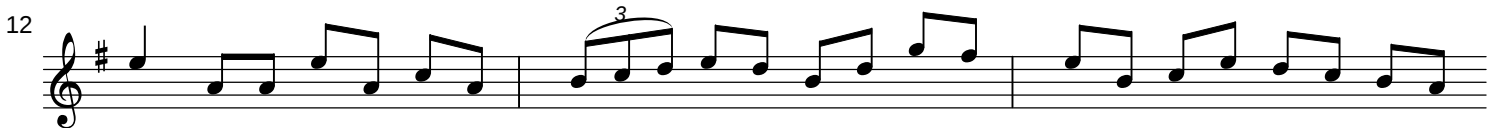
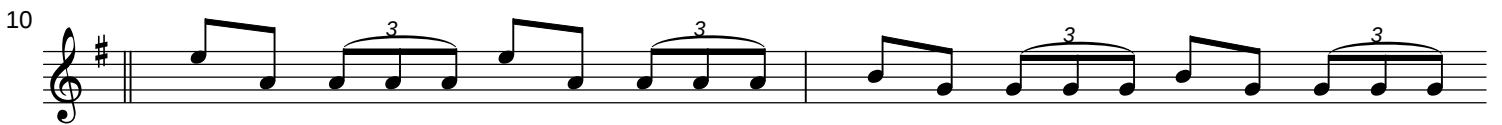
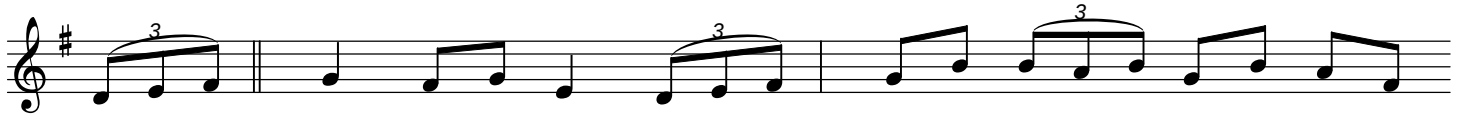

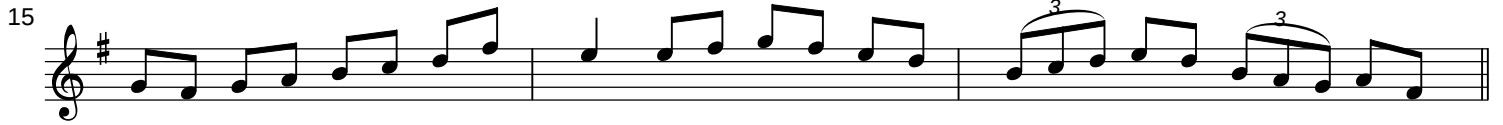

Hopetown House (#303)

Source: Caledonian Muse, London 1785

Jimmy O'Brien's Reel (#304)

Source: Capt. F. O'Neill

5

8

11

Fiddlers' Frolic (#305)

Source: Patrick Stack, Chicago

4

7

10

13

16

Section titleScholar (#306), The

Section author

Source: John Kelly, San Francisco

3

6

9

12

15

18

21

Leinster Hornpipe (#307), The

Source: Francis E. Walsh, San Francisco

4

7

10

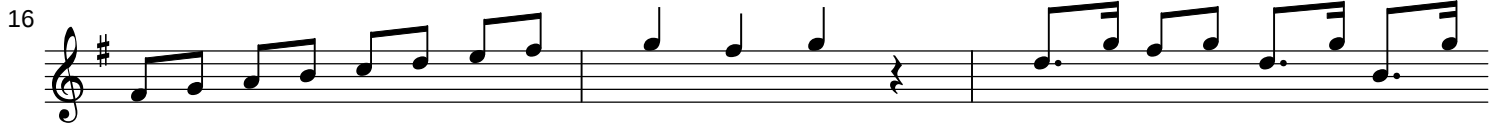

Tamony's Hornpipe (#308)

Source: Joseph P. Tamony, San Francisco

9

12

15

Capt. Corbett's Hornpipe (309)

Source: Francis E. Walsh, San Francisco

4

7

10

13

Pat. Healy's Hornpipe (#310)

Source: John Kelly, San Francisco

4

7

10

13

Dan Lowry's Hornpipe (#311)

Source: Joseph P. Tamony, San Francisco

Knuckeen Free (#312), The

Source: Capt. F. O'Neill

7 tr

10 3

13 tr 3

16 3

18 tr

Stack's Hornpipe (#313)

Source: Patrick Stack, Chicago

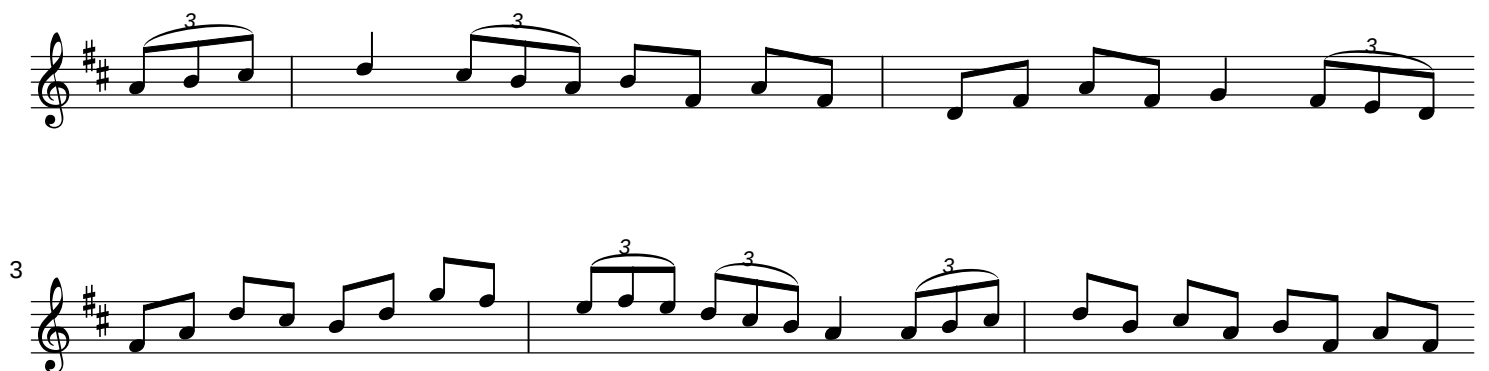

3

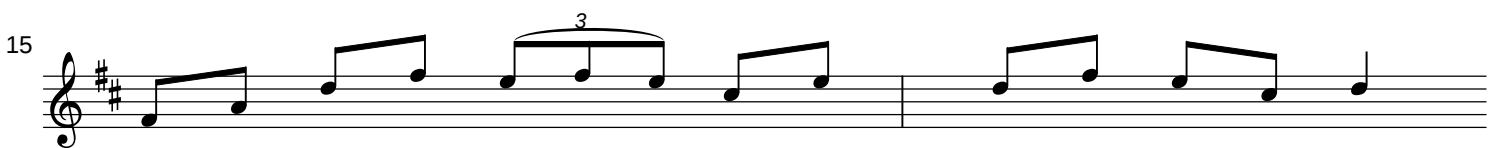
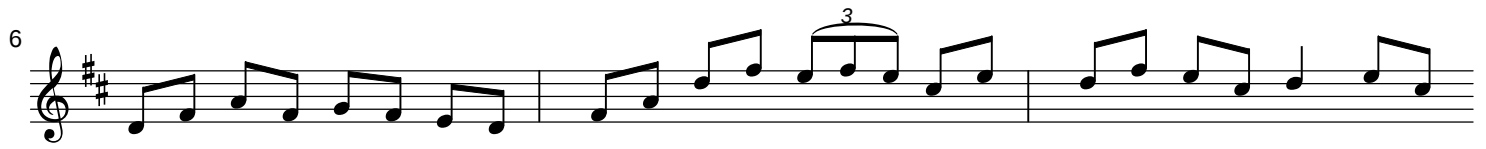

Boys of Curraghmore (#314), The

Source: Rice-Walsh manuscript

Reynardine (#315)

Source: Sergt. James O'Neill manuscripts

Nelson's Hornpipe (#316)

Source: Sergt. James O'Neill manuscripts

Shuter's Hornpipe (#317)

Source: Wilson's Companion to the Ballroom 1816

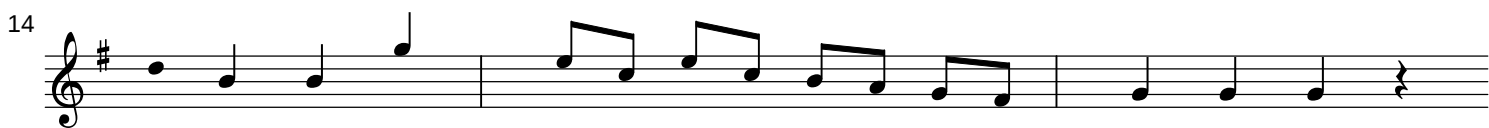

Devonshire Hornpipe (#318), The

Source: Wilson's Companion to the Ballroom 1816

13

Dorsetshire Hornpipe (#319), The

Source: Wilson's Companion to the Ballroom 1816

4

7

10

13

Whiteside's Hornpipe (#320)

Source: James Whiteside, manuscript

Shanahan's Hornpipe (#322)

Source: Prof. P.D. Reidy, manuscript

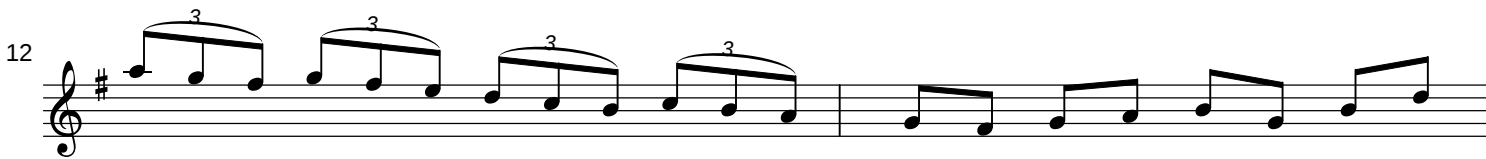
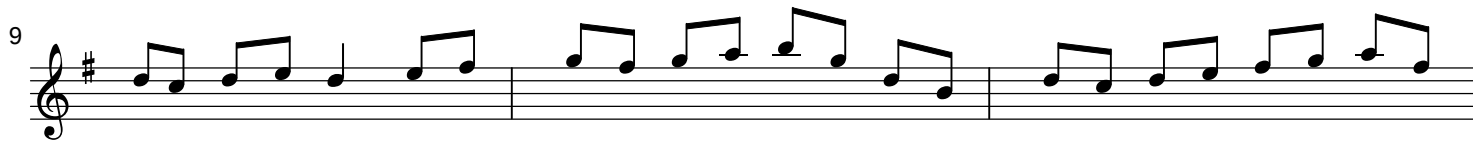

Boys of Ballycastle (#321)

Source: Pat. Dunne, manuscript

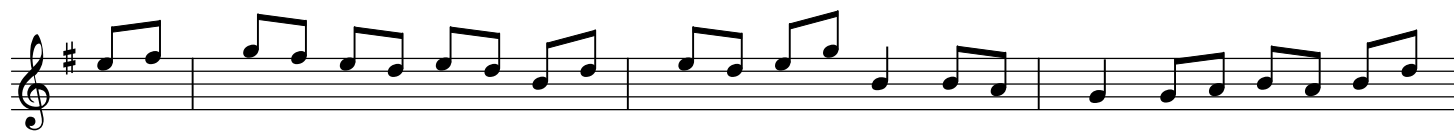

11

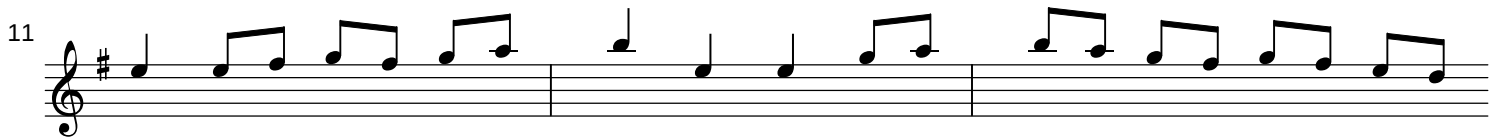

14

Miss Carroll's Hornpipe (#323)

Source: O'Farrell's National Irish Music 1797

3

6

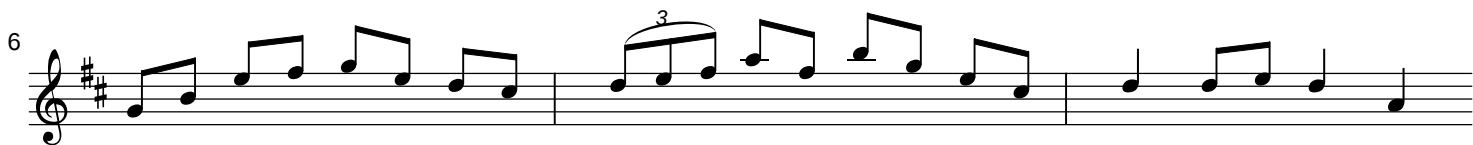

9

12

15

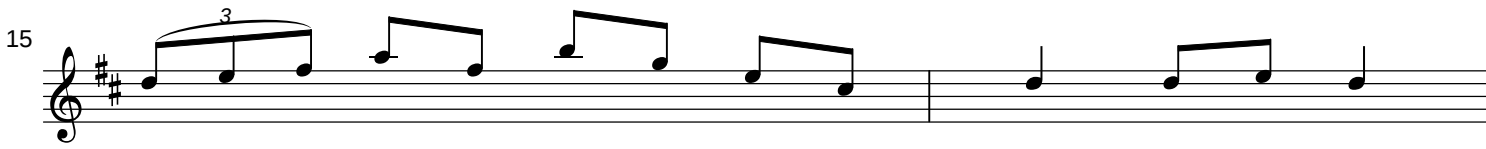

Spry Young Lad (#324), The

Source: Capt. F. O'Neill

4

7

10

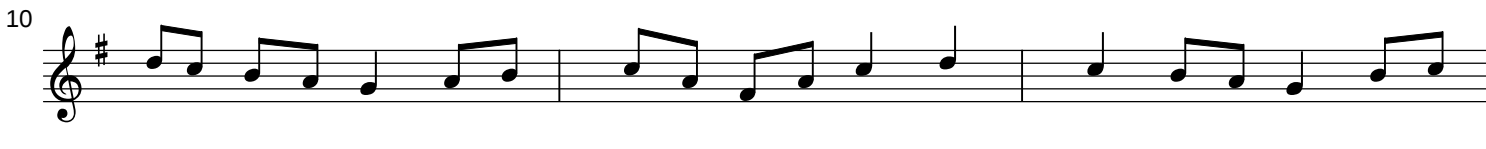

13

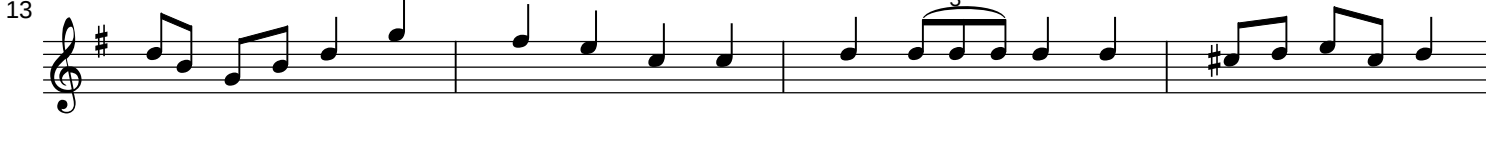

McNally's Hornpipe (#325)

Source: Capt. F. O'Neill

Lucy Campbell's Hornpipe (#326)

Source: Rice-Walsh manuscript

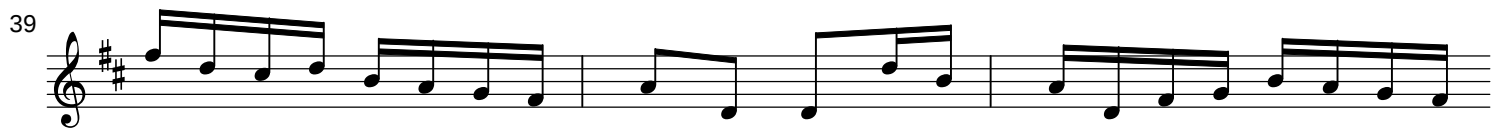
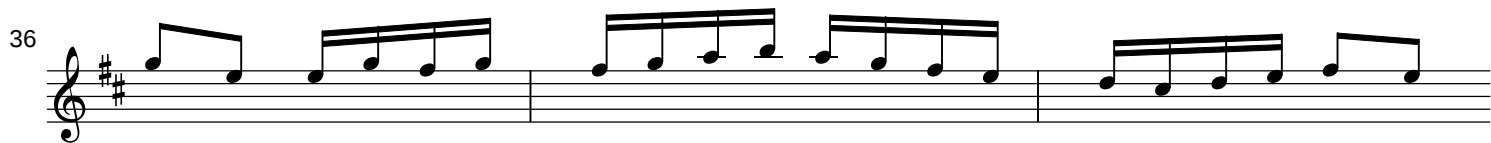

Stage Hornpipe (#327), A

Source: Rice-Walsh manuscript

10

13

Egan's Hornpipe (#328)

Source: Rice-Walsh manuscript

3

6

8

11

13

Mrs. Wilson's Hornpipe (#329)

Source: Wilson's Companion to the Ballroom 1816

4

7

10

13

Parisot's Hornpipe (#330)

Source: Wilson's Companion to the Ballroom 1816

Richer's Hornpipe (#331)

Source: Wilson's Companion to the Ballroom 1816

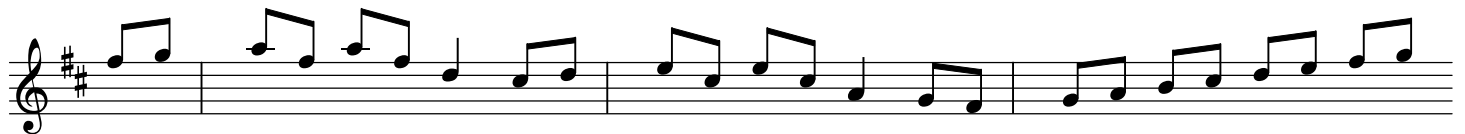

Astley's Hornpipe (#332)

Source: Wilson's Companion to the Ballroom 1816

13

Merry Man Hornpipe (#333), The

Source: Wilson's Companion to the Ballroom 1816

4

7

10

13

Liscarroll Hornpipe (#334), The

Source: Jerry O'Reilly, San Francisco

Jack O'Neill's Fancy (#335)

Source: John E. O'Neill, Chicago

7

10

13

16

