

Francesco Spinacino

Intabolatura de lauto Libro primo

Published by O. Petrucci in Venice 1507

Table of Contents

1. Ave Maria de Josquin	p. 1
2. Benedictus de Isach	p. 3
3. Le desproveu infortune	p. 4
4. Come feme	p. 6
5. Fortuna d'un gran tempo	p. 8
6. Une maistres	p. 9
7. Vostre a jamays	p. 11
8. Jolis amours	p. 12
9. De tous biens plaine	p. 18
10. La Bernardina	p. 21
11. Je ne fay plus	p. 23
12. J'ay pris amours	p. 26
13. La Morra	p. 29
14. O Venus brant	p. 31
15. La Bernardina	p. 32
16. Bassadanza	p. 33
17. Ma bouche rit	p. 36
18. Adieu mes amours	p. 38
19. Nunca fue pena major	p. 40
20. Mon souvenir	p. 42
21. Fortuna per ta crudelte	p. 43
22. Recercar de tous biens	p. 45
23. Recercare a Juli amours	p. 46
24. Recercare iii	p. 47
25. Recercare iv	p. 48
26. Recercar de tutti li toni	p. 50
27. Recercar vi	p. 52
28. Recercare vii	p. 53
29. Recercare viii	p. 54
30. Recercare ix	p. 55
31. Recercare x	p. 58
32. Recercare xi	p. 59
33. Recercare xii	p. 60
34. Recercare xiii	p. 62
35. Recercare xiv	p. 63
36. Recercare xv	p. 64
37. Recercare xvi	p. 65
38. Recercare xvii	p. 67

Ave Maria de Josquin

(cf. Odhecaton A.f.4)

Fr. Spinacino
(Book 1, 1507, #1)

58

64

Benedictus de Isach

Fr. Spinacino
(Book 1, 1507, # 2)

Le desproveu infortune

[F. Caron ?]

Fr. Spinacino
(Book 1, 1507, # 3)

43

49

56

Fortuna d'un gran tempo

(cdf, Odhecaton C.f. liii)

Fr. Spinacino
(Book 1, 1507, # 5)

The musical score is presented in six systems, each consisting of a rhythmic line with flags and a tablature line with fret numbers. The systems are numbered 6, 12, 17, 23, 29, and 40. The tablature uses letters 'c', 'd', 'f' for frets and numbers 1-9 for fret positions. Rhythmic values are indicated by flags and numbers above the notes. The piece concludes with a double bar line and repeat dots.

Une maistres

[Ant. Brumel - cf. Odhecaton C.fclxix]

Fr. Spinacino
(Book 1, 1507, # 6)

5

10

16

22

28

34

39

Vostre a jamays

(J. Ghiselin)

Fr. Spinacino
(Book 1, 1507, # 7)

5

10

16

22

28

35

41

Jolis amours

(J. Ghiselin - cf. Petrucci, Odhecaton C. f.cxxxix)

Fr. Spinacino
(Book 1, 1507, #8)

16

20

25

29

1. 7 in original

33

♩ ♩ ♩ ♩ ♩ ♩ ♩

5	5	5	5
1 3	1 3	8 6	8 6 5 6
5	8 5 7 8 7 5	8 7 5	8 7 8 x 8 x 8 7 8 x 7
♩	♩ ♩	♩	♩ ♩
3	3	3	3
3	3	3	3

37

♩ ♩ ♩ ♩ ♩ ♩

8	8	8	8
8 7 5 7 8 5 7 5	8 6	1 3 5 3 1 0	3 1 3 3
8 7 5 7 8 5 7 5	8 6	1 3 5 3 1 0	3 1 3 3
♩	♩	♩	♩
3	3	3	3
3	3	3	3

Seconda pars

41

♩ ♩ ♩ ♩

5	5	5	5
7 8	7 8	5 6	1 3
5 7 8 5 7 8 x 8 7 5	5 7 8	5 7 8	5 1 3 5
♩	♩	♩	♩
3	3	3	3
3	3	3	3

[sic]

45

♩ ♩ ♩ ♩

0	0	0	0
2 3	3 2 3	3 1	3 1
0 2 3 5 3 1 0	1 5 3 1 0	3 1	5 3 1 0
♩	♩	♩	♩
3	3	3	3
3	3	3	3

48

52

56

60

64

		7 6 7	
3 0 2 3 5 2 4 5 7 5 7 4	5 7 8 7 5 8 7 5 8 6 5	5 6 8 5 7 8 5 7 8	8 5 7 5 7 8 5 7 5 3 2
2 2	0 3 0 3 0 2 3 0	3 3 1 3	2 3 1 3
1 0 0	3 0 3 0 3 0	3 3 1 3	0 1 3 0

68

0 2 3 5 2 4 5 7 4 5 7 4	5 0 2 3 5 7 8 7 5 3 2	0 2 0 2 3 5 2 3 5 3 5 2	3 0 2 3 5 7 8 7 5 3 1
3 0 2	3 0 3 2 0	3 3 3 0 3	2 3 2 3
1 0 1	3 0 1 0	0 3 1 3 0 3	1 3 0 1

72

			3 0 2 3
0 1 3 0 1 0 3 1 3 0 1 3	0 2 3 5 7 8 7 5 3 2 0	3 1 0 3 1 5 3 1 0 3 1 0	1 0 2 3 0 2 3 1 3 0
2 3 3	2 2 2 3	3 2 0 2 3 2	1 3 2 0 2 3 5
0 3 1	1 3 0 1 0	1 3 1 2 0 2 3 2	1 3 1 0 2 3 3

[1 in orig.]

76

1 3 0 2 3 5 7 8 8 7 8 7 5 7	8 1 3 0 1 3 5 3 5 3	1 0 1 3 5 3 5 3 1 3 5 8 7 5	
2 5 3 3	3 3 3	0 3 0 3 0	
1 2 0	1 3 1 1	3 0 3 3	

79

Measure 80: Melody: 8 x 8 7 5 7 8 7 8 5 7 8. Bass: 3 3 3 3 3. Ornaments: ♮, ♮, ♮, ♮, ♮, ♮, ♮, ♮, ♮.

Measure 81: Melody: 7 8 x 12 x 8 7 5 8 7 5 8. Bass: I I 3 I 3 2 3. Ornaments: ♮, ♮, ♮, ♮, ♮, ♮, ♮, ♮, ♮.

Measure 82: Melody: 7 8 5 7 5 8 7 5 7 8 7. Bass: 3 3 I 3. Ornaments: ♮, ♮, ♮, ♮, ♮, ♮, ♮, ♮, ♮.

27

34

41

47

La Bernardina

[Josquin: cf. Petrucci Odhecaton C f.clviii]

Fr. Spinacino
(Book 1, 1507, # 10)

7

14

20

26

[3 in orig.]

32

39

Je ne fay plus

(Antoine Busnois?)

Fr. Spinacino
(Book 1, 1507, #11)

20

6 8	5 7 8	5 7 8	x 8 7 5 3 2 0 3	1 0 3 1 3	0 1 3 0 2	3 2 3 5 7 8 5	7 8 x 8 x 8 7 5
2	2	1 1	3 3	2 2 3	1 3	5 1 3 1	3
o	o	3 3	3	o	o	3	1 3

25

3 2 5 4 5 7 4	5 7 8 5 7 8 x 7	x 8 7 5 3 1 0 3	o	1 0 3 0 1 3 5 7	8 7 5 7 8 7 5
			o		
3 2	3 3	o o	3 2	3 1 3	o 1 o 3
1 o	3 3	3 3	3 2	3 1 3	o 1 o 3

31

3 1 0 3 0 1 3 1	3 0 1 3 5 7 8 x	12 x 9 7 x 9 x 9 7 9	x	12 x 12 x 8 7	5 7 8 7 5 7
3 1 0 1 3 0	o 3	1 3	o o 2	3	3 1 1 0
o 3 1 0 1 3 0	1 1	o o	3	3 3 1 0	3 3 1 0

36

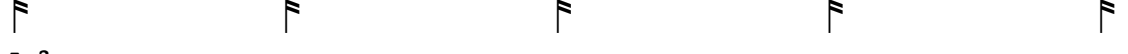

1 3 0 2 3	o 2 3	1 3 0 1 3	o 1 3	5 3 1 3 0 1 3	o	1 0 0 1 3 5 7	3 0 1 3 0 1 3 5
3 3 3 2 0	3	3 2 3 3	3	5 3 0 3	2 0 3	3	2 0 3
3 3 3 2 0	1 o 3 1	3 2 3 3	1	3 3 0 3	2 0 3	3	2 3 3

41

46

J'ay pris amours

[H. Isaac? cf. Odhecaton C. f.xli .lv]

Fr. Spinacino
(Book 1, 1507, #12)

27

Seconda pars

34

41

47

La Morra

Fr. Spinacino
(Book 1, 1507. # 13)

(H. Isaac)

56

64

La Bernardina

(Josquin)

Fr. Spinacino
(Book 1, 1507, # 15)

8

15

26

33

40

Bassadanza

Fr. Spinacino
(Book 1, 1507, # 16)

5

9

13

18

22

26

30

34

38

42

47

53

58

63

67

71

75

79

83

87

91

Ma bouche rit

(Ockeghem - cf Odhecaton Af.54)

Fr. Spinacino
(Book 1, 1507, #17)

51

57

63

67

Adieu mes amours

(Josquin - cf: Odhecaton A.f.17)

Fr. Spinacino
(Book 1, 1507, # 18)

7

13

18

24

30

36

42

48

53

58

Nunca fue pena major

(J. Urrede - cf Odhecaton C.fxxii)

Fr. Spinacino
(Book 1, 1507, # 19)

43

48

54

60

68

74

80

87

Mon souvenir

(Hayne? - cf. Odhecaton A.f.91)

Fr. Spinacino
(Book 1, 1507, # 20)

Replica

Fortuna per ta crudelte

(Johannes Vincenet- cf. Odhecaton A.f.66)

Fr. Spinacino
(Book 1, 1507, # 21)

45

51

Recercare a Juli amours

Fr. Spinacino
(Book 1, 1507, #23)

1 1 1 1 1 1 1 1 1 1 1

10

19

28

37

46

Recercare iii

Fr. Spinacino
(Book 1, 1507, #24)

Recercare iv

Fr. Spinacino
(Book 1, 1507, # 25)

48

56

63

Recercar de tutti li toni

Fr. Spinacino
(Book 1, 1507, # 26)

7 8 9 10 11 12 2

7

14 4

21

27

34 [2]

41

47

53

59

65

70

75

81

87

Recercar vi

Fr. spinacino
(Book 1, 1507, # 27)

Recercare vii

Fr. Spinacino
(Book 1, 1507, # 28)

Recercare viii

Fr. Spinacino
(Book 1, 1507, # 29)

17

30

44

60

Recercare ix

Fr. Spinacino

(Book 1, 1507, # 30)

16

29

41

52

63

77

89

98

107

116

127

137

147

157

166

Recercare x

Fr. Spinacino
(Book 1, 1507, # 31)

14

29

42

Recercare xi

Fr. Spinacino
(Book 1, 1507, # 32)

58

66

71

76

81

86

Recercare xiii

Fr. Spinacino
(Book 1, 1507, # 34)

10

21

31

43

56

70

81

Recercare xiv

Fr. Spinacino
(Book 1, 1507, # 35)

14

25

35

45

56

66

76

Recercare xv

Fr. Spinacino
(Book 1, 1507, # 36)

18

33

48

64

78

86

94

Recercare xvi

Fr. Spinacino
(Book 1, 1507, # 37)

