

Wolff Jakob Lauffensteiner

Sonata in A
a Liuto primo et secondo
ou Violino. Viol da Gamba et Violoncello

Augsburg Tonk 2° Hs Fasc III/1 - 2

- Ensemble version -

Transcription par Alain Veylit

i. Grave

Wolff Jakob Lauffensteiner
(Augsburg MS)

8

6 5 6

lla la lla 9 4 *lla lla lla lla*

10

1. 1. 1.

ra a lla la a 6 5 lla lla lla 4 5

12

2. 2. 2.

lla a 6 5 lla lla lla lla 6 5 5

15

4 9 //a //a | la a a a 6

17

//a | la la la | la //a laa φ r r

19

a a la 5 //a | 6 //a //a 4

9
10
11
12
13
14
15
16
17
18
19
20
21
22
23
24
25
26
27
28
29
30
31
32
33
34
35
36
37
38
39
40
41

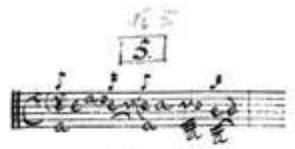

in c. dur

Sonata
Viola Primo.
et
Secundo.
cu
Violino. Viola Gamba
et
Violoncello.

Del Sigg:
Laußenstein

Luto i^{mo}

Quetto. *Liuto 1^{mo}*

Grave

accord.

accord.

Volti Subito.

Volti Subito.

Luto L^o.

Duetto. *Luto* L^2 .
Grave.

Accord.

Volti Subito.

Tempo
Minuetto

Grave Violino.

Grave. Viol di Gamba.

ii. Allegro ma non troppo

Wolff Jakob Lauffensteiner
(Augsburg)

16

21

tr:

a la a a a

25

5 5 5 5 5

30

Handwritten notes on the fretboard diagram for measures 30-34:

- Measure 30: $\varphi^\#$ on the 5th fret, \varnothing on the 5th fret.
- Measure 31: $\varnothing^\#$ on the 5th fret, \flat on the 6th fret.
- Measure 32: r on the 6th fret, \flat on the 6th fret, \varnothing on the 6th fret.
- Measure 33: φ on the 5th fret, a on the 5th fret, φ on the 5th fret, r on the 5th fret.
- Measure 34: \flat on the 6th fret, r on the 6th fret, r on the 6th fret.

35

Handwritten notes on the fretboard diagram for measures 35-39:

- Measure 35: \flat on the 6th fret, \flat on the 6th fret.
- Measure 36: r on the 5th fret, \varnothing on the 5th fret.
- Measure 37: r on the 5th fret, φ on the 5th fret.
- Measure 38: a on the 5th fret, \varnothing on the 5th fret, a on the 5th fret.
- Measure 39: \flat on the 6th fret, \flat on the 6th fret, r on the 6th fret, a on the 6th fret.

40

Handwritten notes on the fretboard diagram for measures 40-44:

- Measure 40: \varnothing on the 5th fret, $r^\#$ on the 5th fret.
- Measure 41: \varnothing on the 5th fret.
- Measure 42: \varnothing on the 5th fret.
- Measure 43: \varnothing on the 5th fret.
- Measure 44: φ on the 5th fret.

45

49

54

Allagro
ma non
troppo

Andante

Tolti Subito.

Allegro 9.
ma non troppo

Andante 8.

Tempo
Minuetto

Grave Violino.

Volti Subito.

Grave. Viol di Gamba.

iii. Andante

Wolff Jakob Lauffensteiner
(Augsburg)

15 *tr:*

lla *lla la* *5* *a* *a*

20

a *lla* *la* *la* *la* *lla* *la* *la*

25 *tr:*

a *4* *la* *a* *4* *r* *r* *a* *r*

55

tr.

tr.

Allagro
ma non
troppo

Andante

Tutti Subito.

Allegro 9.
ma non troppo

Andante 8.

Volti Subito.

iv. Fuga

Wolff Jakob Lauffensteiner
(Augsburg)

10

Treble staff: G_4 A_4 B_4 C_5 | B_4 A_4 G_4 F_4
 Bass staff: G_3 F_3 E_3 D_3 | C_3 B_2 A_2 G_2
 Rhythmic staff: φ φ φ φ | φ φ φ φ
 Fingering/Slur staff: a la a a | a r 5 5

12

Treble staff: G_4 A_4 B_4 C_5 | B_4 A_4 G_4 F_4 | E_4 D_4 C_4 B_3
 Bass staff: G_3 F_3 E_3 D_3 | C_3 B_2 A_2 G_2 | F_2 E_2 D_2 C_2
 Rhythmic staff: φ φ φ φ | φ φ φ φ | φ φ φ φ
 Fingering/Slur staff: 5 6 5 4 | la la la lla | lla lla lla 5

15

Treble staff: G_4 A_4 B_4 C_5 | B_4 A_4 G_4 F_4 | E_4 D_4 C_4 B_3
 Bass staff: G_3 F_3 E_3 D_3 | C_3 B_2 A_2 G_2 | F_2 E_2 D_2 C_2
 Rhythmic staff: φ φ φ φ | φ φ φ φ | φ φ φ φ
 Fingering/Slur staff: 5 r a | la la lla | lla lla lla 4

27

30

32

34

Allegro Moderato.

Fuga.

Tutti Subito.

Allegro Moderato

Fuga.

Allegro Moderato.

Allagio Moderato

Fuga.

Tempo di Minuetto.

Tempo di Minuetto Lacapo.

v. Tempo di Minuetto

Wolff Jakob Lauffensteiner
(Augsburg)

11

Treble staff: $\text{F}\sharp, \text{C}\sharp, \text{G}\sharp$ key signature. Notes: $\text{F}\sharp, \text{C}\sharp, \text{G}\sharp, \text{F}\sharp, \text{C}\sharp, \text{G}\sharp$
 Bass staff: Notes: $\text{F}\sharp, \text{C}\sharp, \text{G}\sharp, \text{F}\sharp, \text{C}\sharp, \text{G}\sharp$
 Vocal line: $\text{a} \quad \text{a} \quad \text{la} \quad \text{a} \quad \text{la} \quad \text{a}$

13

Treble staff: Notes: $\text{F}\sharp, \text{C}\sharp, \text{G}\sharp, \text{F}\sharp, \text{C}\sharp, \text{G}\sharp, \text{F}\sharp, \text{C}\sharp, \text{G}\sharp, \text{F}\sharp, \text{C}\sharp, \text{G}\sharp, \text{F}\sharp, \text{C}\sharp, \text{G}\sharp, \text{F}\sharp, \text{C}\sharp, \text{G}\sharp$
 Bass staff: Notes: $\text{F}\sharp, \text{C}\sharp, \text{G}\sharp, \text{F}\sharp, \text{C}\sharp, \text{G}\sharp, \text{F}\sharp, \text{C}\sharp, \text{G}\sharp, \text{F}\sharp, \text{C}\sharp, \text{G}\sharp, \text{F}\sharp, \text{C}\sharp, \text{G}\sharp, \text{F}\sharp, \text{C}\sharp, \text{G}\sharp$
 Vocal line: $\text{a} \quad 5 \quad \text{la} \quad \text{la} \quad \text{la} \quad \text{la} \quad \text{a} \quad \text{a}$

18

Treble staff: Notes: $\text{F}\sharp, \text{C}\sharp, \text{G}\sharp, \text{F}\sharp, \text{C}\sharp, \text{G}\sharp, \text{F}\sharp, \text{C}\sharp, \text{G}\sharp, \text{F}\sharp, \text{C}\sharp, \text{G}\sharp, \text{F}\sharp, \text{C}\sharp, \text{G}\sharp, \text{F}\sharp, \text{C}\sharp, \text{G}\sharp$
 Bass staff: Notes: $\text{F}\sharp, \text{C}\sharp, \text{G}\sharp, \text{F}\sharp, \text{C}\sharp, \text{G}\sharp, \text{F}\sharp, \text{C}\sharp, \text{G}\sharp, \text{F}\sharp, \text{C}\sharp, \text{G}\sharp, \text{F}\sharp, \text{C}\sharp, \text{G}\sharp, \text{F}\sharp, \text{C}\sharp, \text{G}\sharp$
 Vocal line: $\text{a} \quad 4 \quad \text{la} \quad \text{a} \quad \text{a} \quad \text{raa}$

22

3
3
3

tr

3

la a a r a a 4 la

26

a a a a la a //a la

30

tr

tr

3
3
3

3

//a //a //a 4 a

33

33

Treble staff: *F# C# G#*
 Bass staff: *F# C# G#*
 Vocal line: *a //a /a* | *a a* | *a //a /a*
 Additional notes: *h 9 9x h 9 i h 9 9 h#*

36

36

Treble staff: *F# C# G#*
 Bass staff: *F# C# G#*
 Vocal line: *//a* | *4* | *5* | *a*
 Additional notes: *3 3 3 a, a a a#*

38

38

Treble staff: *F# C# G#*
 Bass staff: *F# C# G#*
 Vocal line: *a* | *a* | *//a* | */a* | *a* | *a*
 Additional notes: *a a a# a, a a a*

41

Tempo.
di
Minuetta

Trio.

Tempo di Minuetta
Tacet

Tempo
Minuetto

Grave Violino.

vi. Trio

Wolff Jakob Lauffensteiner
(Augsburg)

12

5 5 5 6 5

16

//a //a //a //a

20

//a //a a a //a //a a

Tempo.
di
Minuetta

Trio.

Tempo di Minuetta
Da capo

Tempo
Minuetto

The left page of the manuscript contains ten empty musical staves, arranged vertically. The top staff begins with a treble clef and a key signature of one sharp (F#), indicating a 3/4 time signature. The remaining staves are blank.

Grave Violino.

The right page of the manuscript contains a handwritten musical score for Violino. The score is written on ten staves. The first staff begins with a treble clef and a key signature of one sharp (F#). The music is in a slow, Grave tempo. The score includes various musical notations such as notes, rests, and dynamic markings. A specific instruction, "Allegro moderato", is written above the sixth staff. The page number "9" is located in the top right corner.