

Ernst Gottlieb Baron

# Concerto in C minor for Oboe, Lute, and Cello

NYPL, Harrach coll., v.13

Transcription par Alain Veylit

# I. [Allegro moderato]

E. G. Baron  
(NYPL, Harrach coll., v.13)

7

*a b a r a b a r*  
*la r 4 a la la a la*

9

*a b a a b a a r*  
*la a 4 la a a r r r r r*

12

*la r a b a a b a*  
*la b b*

14

*r a b a r b a b*    *a b a r a b a*    *a r r a r a b a*  
*||a a b*                      *||a a r a a*                      *4*

17

*r r a b r a b a r a r a b a*    *r r a b r a r a r a r a b*  
*||a a 4*                              *||a*                              *||a*

19

*a b a b a r a b a r a b a*    *r a b a r a b a*  
*r*                      *||a ||a*                      *a b*                      *||a b ||a*

21

a lalla r  
 4 a lla r

24

a lla r  
 a a a

26

a a  
 4 la a

28

4 4 4 4 ||a||a||a||a 16 a ||a a

30

4 a 4 a 6 1a o

32

4 ||a||a||a||a 4 ||a a 16

35

ba ra a r a a | ba b r a r | ba b a a a a

38

a a b b b b b b | b a a a a a a a

40

a a a a a a b b a r a r | b b b b b b r a r a r a r

42

dra a para para pa ra ba ba ba ba ba ba

*lila* *lila* 4 *lila*

44

a lalla a lalla

*a lalla* *a lalla*

46

rar baa baa

4 *lalla* 4 *alalla* 4 *lalla/lalla*

49

*alla 4 4* *alla* *r r* | *a a* *o o o o o o* | *o* *o* *o o o o*  
*o o a a* *16/16/16/16* *16* *16/16/16/16*

52

*a* *lla* *la* *o* | *lla* *la* | *a* *la* *lla* *r* *o* *a*

55

*4* *4* *4* | *4* *4* *4*

# II. Molto adagio

E. G. Baron  
(NYPL, Harrach coll., v.13)

8

*r aa r aa r r r a r r*  
*a a r 4 la a 4*

10

*r aa r r r r r a r r aa r r r*  
*a a la //a r 4 a*

12

*6 aa 6 6 aa 6 a 6 6 aa 6 6 a*  
*4 //a r a 4 la a*

# III. Vivace

E. G. Baron  
(NYPL, Harrach coll., v.13)

12

4 4 ||a ||a

14

||a ||a |a |a

16

a a a a 6 6 6 6 6 6 a a

27

*alla alla alla a 4lla a a a 16*

30

*a a a a r b a a r r r a b 16 a a b a*

32

*4 1a a a*

40

6/8

6 a 6 1a 6 1a

42

6/8

a 1a 4 a a a a a a

45

6/8

6 6 6 6 6 6 a a a a a a

4

||| a

47

*r a r a b a    r a b a    a b a b a*  
*//a                    a                    b                    /a*

50

*r a r a r    r a b    a b a*  
*a                    /a                    //a                    4                    //a                    4*

53

*b a a    r r a a b    b a a r r    r r a a b*  
*4/a a                    4                    a                    4                    a                    4                    a*

57

4 a      4      ∅      ||a      ||a

61

1a a b      a b1a      a ∅ a      b1a a

65

4      4      4 a      ∅ 4

I. [Allegro moderato] - Oboe

E. G. Baron  
(NYPL, Harrach coll., v.13)

39

43

46

50

54

## II. Molto adagio - Oboe

E. G. Baron  
(NYPL, Harrach coll., v.13)

### III. Vivace - Oboe

E. G. Baron  
(NYPL, Harrach coll., v.13)

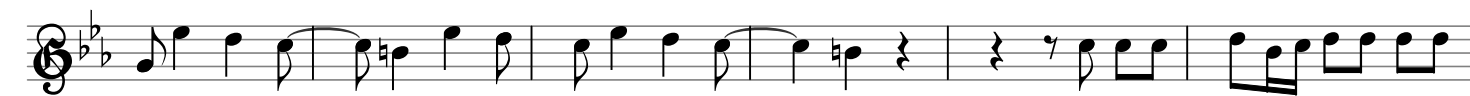

41

45

50

56

61

66

## II. Molto adagio - Bass

E. G. Baron  
(NYPL, Harrach coll., v.13)

### III. Vivace - Bass

E. G. Baron  
(NYPL, Harrach coll., v.13)

# I. [Allegro moderato] - Lute

E. G. Baron  
(NYPL, Harrach coll., v.13)

42

ra ba a para para ba | ra ba a ba b a b a b a a

*l'a* *l'a* 4 *l'a*

44

a lalla | a lla | lalla

4 4 4

47

ba a | ba b a a a a | a a b b b a a

4 4 *l'a l'a l'a l'a* *l'a* 4 4 *l'a*

50

a a | a | r a fa

16/16/16/16 16 16/16/16/16 a lla la

53

ra gra ba | r ar a b a | b a a

*l'a* *l'a* a l'a l'a 4 4 4

56

b a a | b a a

4 4 4 4 4

# II. Molto adagio - Lute

E. G. Baron  
(NYPL, Harrach coll., v.13)

4

6

8

10

12

14

16

Treble clef:  $\frac{6}{8}$   $\frac{6}{8}$   $\frac{6}{8}$   $\frac{6}{8}$   $\hat{a}$   $\hat{a}$   $\hat{a}$   $\hat{a}$  |  $\hat{a}$   $\hat{a}$   $\hat{a}$   $\hat{a}$   $a$   $a$   $a$   $a$   
 Bass clef:  $a$   $a$   $a$   $a$  |  $a$   $a$   $a$   $a$   $r$   $r$   $r$   $r$   
 Time signature:  $\frac{6}{8}$   $\frac{6}{8}$   $\frac{6}{8}$   $\frac{6}{8}$  |  $4$   $4$   $4$   $4$

18

Treble clef:  $\hat{a}$   $\hat{a}$   $\hat{a}$   $\hat{a}$   $\hat{a}$  |  $\hat{a}$   $\hat{a}$   $\hat{a}$   $\hat{a}$  |  $\hat{a}$   $\hat{a}$   
 Bass clef:  $a$   $a$   $a$   $a$  |  $a$   $a$   $a$   $a$  |  $a$   $a$   
 Time signature:  $\frac{6}{8}$   $\frac{6}{8}$   $\frac{6}{8}$   $\frac{6}{8}$  |  $6$   $6$  |  $6$   $6$

# III. Vivace - Lute

E. G. Baron  
(NYPL, Harrach coll., v.13)

6

10

14

16

19

21

25

*Ma* *Ma Ma Ma* *Ma Ma Ma* *a Ma*

29

*a a/b* *a b/b* *a r r* *r r r* *4* *la a* *a a a* *Ma la a*

36

*b a b* *la a a* *b a b* *a a r* *a r a* *la b/a* *a la*

43

*4*

45

*4* *Ma* *Ma* *a b*

49

*la* *a* *la* *Ma* *4* *Ma* *4* *4/a a*

54

*4* *a* *4* *a* *4* *a* *4* *a* *4*

59

*a* *a b* *a a a a* | *r* *r r r r r r* | *r r r a a* *b* | *b a a* *a a a* *a* *b/a*

63

*a* *a* *b/a a* | *4* | *4*

67

*4* *a* *a* | *4*