

Ernst Gottlieb Baron

Concerto à Flauto Dolce au Luth

(D minor)

NYPL, Harrach Coll., vol. 13

Intabulated par Alain Veylit

I. Adagio

E. G. Baron

(NYPL, Harrach coll, v. 13)

11

lla lla lla lla la la lla lla *lla a b a a a a*

13

a lla la lla lla *φ a b*

15

a a r r a r r r r a *lla φ φ a φ*
a a a a *lla φ φ φ a*

II. Allegro

E. G. Baron

(NYPL, Harrach coll, v. 13)

16

h a r a r a | a a r a r a | a r | a a r a

la a a la 4 la

20

a r r a r r | r | a a a | r r a

a la //a //a r a 4 r

24

r a r a r | a a r a r | a r a r a

4 r a

27

r a r | r a r a r a | r a r | a r a

a //a la a la //a la a

31

a a r | a a r a | r r a r a

4 a la a

35

a a a r a
 a a r a a

37

r a a a r a
 a a r a a

39

r a a la a //a
 a a a a a

43

a r a r a r a
 a r a a a //a

III. Siciliana

E. G. Baron

(NYPL, Harrach coll, v. 13)

16

4 4 4 4 a 4 4 a 4

19

4 la a a a a la //a φ

22

la //a a a a

24

//a 4 la a a

26

a a a la φ //a b a a //a

IV. Gigue

E. G. Baron

(NYPL, Harrach coll, v. 13)

14

6 2 6 a r a a

a 4 la //a //a //a //a la //a la

17

//a //a //a //a

19

//a //a a a 4 4

22

4 4 4 4

24

la a a la //a //a a 6 a a a

27

a a r a r a r
a a r a a r a a
la a

29

a r a a a a
a a r a a a
la a

31

a r a a a a
a r a r a
a a r a a a a
a a a la // a a // a

34

a a r a a a r a
a r a r a
a
la // a a // a a a a // a

I. Adagio - Recorder

E. G. Baron

(NYPL, Harrach coll, v. 13)

Flauto Solo. 25

Concerto. *Andante.*

164.

II. Allegro - Recorder

E. G. Baron

(NYPL, Harrach coll, v. 13)

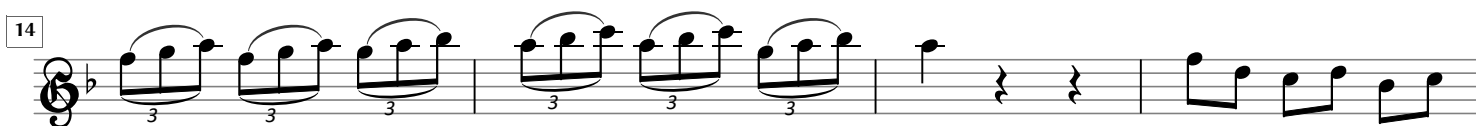

Flauto Solo. 25

Concerto. *Andante.*

III. Siciliana - Recorder

E. G. Baron

(NYPL, Harrach coll, v. 13)

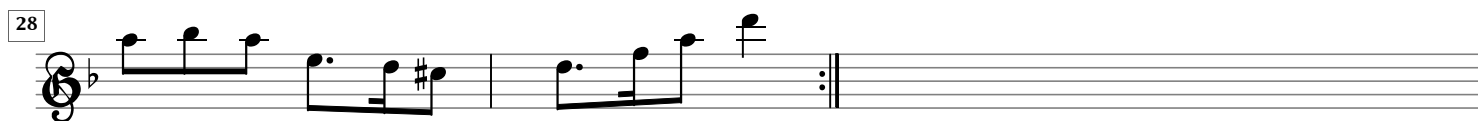
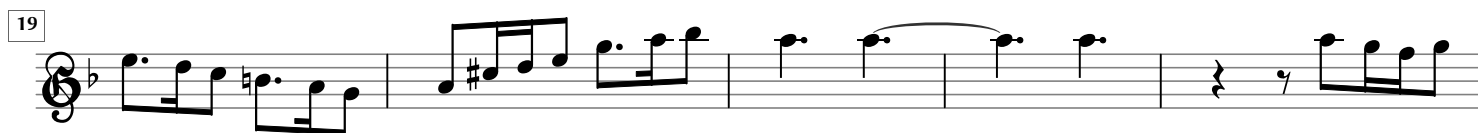
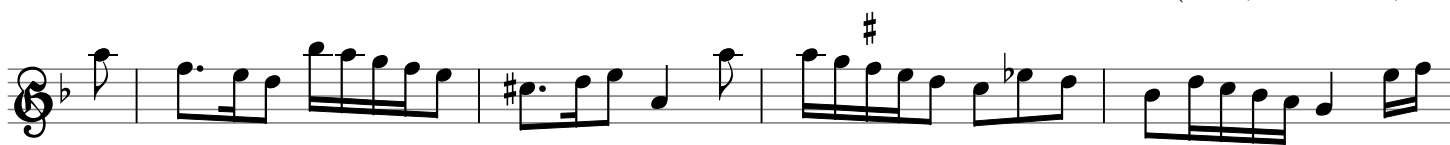

Allegretto

Gigue

IV. Gigue - Recorder

E. G. Baron

(NYPL, Harrach coll, v. 13)

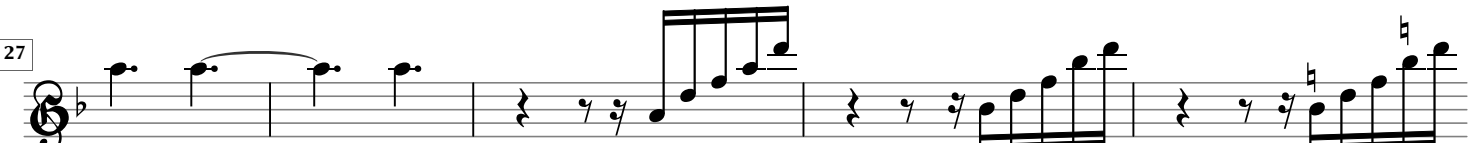
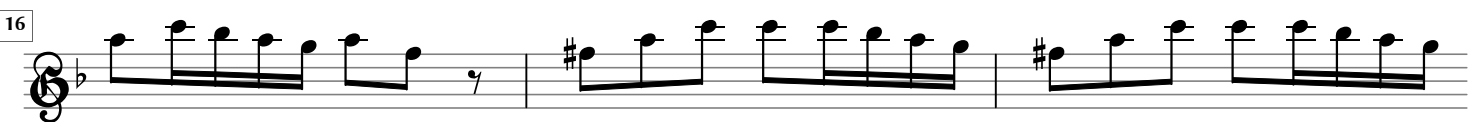

Allegretto

Gigue

15

et Ficus Colla, au Luth. par Mr. Ernst Gottlieb Baron. 203

Concerto.

H. H.

Neapol.

II. Allegro - Lute

E. G. Baron

(NYPL, Harrach coll, v. 13)

6

11

15

20

25

29

35

39

45

Allegro

III. Siciliana - Lute

E. G. Baron

(NYPL, Harrach coll, v. 13)

1 2 3 4 5

6 7 8

9 10 11 12

13 14 15 16

17 18 19 20

21 22 23

24 25 26 27

Volti.

IV. Gigue - Lute

E. G. Baron

(NYPL, Harrach coll, v. 13)

3

6

8

11

14

17

19

lla lla a a 4 4

22

4 4 4 4

24

la a la lla lla a 6 a a

27

la a a

29

la la a a

31

6 6 a a la lla a la lla a

34

la lla a la lla a a a a lla

Figura

Concert

Allegro