

Ernst Gottlieb Baron

# Concerto in C for Violin, Lute, and Bass

Brussels Ms. II.4087

Transcription par Alain Veylit

# I. Allegro

Ernst Gottlieb Baron  
(Brussels Ms. II.4087)

7

4 | a a 4 | 4 4 4 | a

9

a r 4 | 5 4

11

5 5 4 4 4 4 || a 4 5 a

19

Treble staff:  $\sharp$  B4, C5, D5, E5, F5, G5, A5, B5, C6, B5, A5, G5, F5, E5, D5, C5.  
 Bass staff: G3, F3, E3, D3, C3, B2, A2, G2, F2, E2, D2, C2, B1, A1, G1.  
 Vocal line: a, r, a, r, a, r, a, a, r, o. *11a* *11a* a a r o a.

21

Treble staff:  $\sharp$  B4, C5, D5, E5, F5, G5, A5, B5, C6, B5, A5, G5, F5, E5, D5, C5.  
 Bass staff: G3, F3, E3, D3, C3, B2, A2, G2, F2, E2, D2, C2, B1, A1, G1.  
 Vocal line: *11a* *16* *6* *11a* a, r, o, a. a, o, r, a, 4, 1a.

23

Treble staff:  $\sharp$  B4, C5, D5, E5, F5, G5, A5, B5, C6, B5, A5, G5, F5, E5, D5, C5.  
 Bass staff: G3, F3, E3, D3, C3, B2, A2, G2, F2, E2, D2, C2, B1, A1, G1.  
 Vocal line: a, 1a, 11a, a, 1a, a. o, r, r, o, r, r. 4 4

25

Treble staff: *la* *a* *h* *h* *h* *h* *a* | *r* *r* *a* *r* *r* *a* *r*  
 Bass staff: *h* *a* *h* *h* *h* *h* *a* | *r* *r* *a* *r* *r* *a* *r*  
 Lyrics: *la* *a* *h* *h* *h* *h* *a* | *r* *r* *a* *r* *r* *a* *r*  
 Rhythmic markings: *4* *a* *4* *a*

27

Treble staff: *a* *a* *a* *r* *a* *r* *r* *r* *a* *r* | *a* *a* *a* *r* *a* *r* *r* *a* *r* *a* *a*  
 Bass staff: *a* *a* *a* *r* *a* *r* *r* *r* *a* *r* | *a* *a* *a* *r* *a* *r* *r* *a* *r* *a* *a*  
 Lyrics: *a* *a* *a* *r* *a* *r* *r* *r* *a* *r* | *a* *a* *a* *r* *a* *r* *r* *a* *r* *a* *a*  
 Rhythmic markings: *a* *a* *a* *4*

29

Treble staff: *r* *φ* *r* *φ* *r* *φ* *a* *r* | *r* *a* *∅* *a* *r* | *∅* *a* *r* *a* *r* *φ* *r* *a* *r* *a* *∅* *a*  
 Bass staff: *r* *φ* *r* *φ* *r* *φ* *a* *r* | *r* *a* *∅* *a* *r* | *∅* *a* *r* *a* *r* *φ* *r* *a* *r* *a* *∅* *a*  
 Lyrics: *r* *φ* *r* *φ* *r* *φ* *a* *r* | *r* *a* *∅* *a* *r* | *∅* *a* *r* *a* *r* *φ* *r* *a* *r* *a* *∅* *a*  
 Rhythmic markings: *4* *a* *4* *la* *a* | *4* *la* *4* *la*

# III. Vivace

Ernst Gottlieb Baron  
(Brussels Ms. II.4087)

13

5 4 /a 5 4 /a a a 4

17

//a a a r a a a r a a

20

a a //a a //a a 4 //a

24

28

32

37

42

46

51

Musical score for a six-part setting of "Ave Maria". The score includes a vocal line, a bass line, and four parts of a keyboard instrument. The keyboard parts include rhythmic patterns and syllabic text: "r r r", "a r a r", "r r r a", "r a r a", "a n", and "a". The bottom line shows the tempo "4" and the text "a // a // a".

II. Adagio - Violin

Ernst Gottlieb Baron  
(Brussels Ms. II.4087)

4

6

9

### III. Vivace - Violin

Ernst Gottlieb Baron  
(Brussels Ms. II.4087)

7

13

22

29

37

44

51

## II. Adagio - Bass

Ernst Gottlieb Baron  
(Brussels Ms. II.4087)

### III. Vivace - Bass

Ernst Gottlieb Baron  
(Brussels Ms. II.4087)

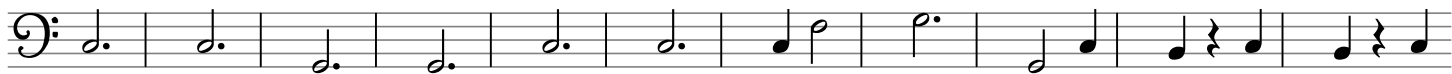

12

20

30

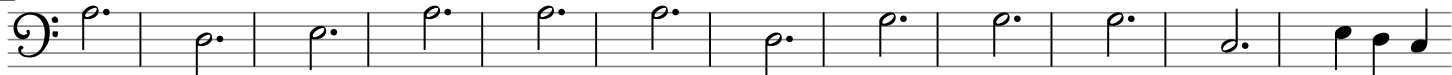

42

51

17

*a lla lla lla lla lla lla a ar*

20

*a lla lla/6 lla a r a a 4 la a lla lla a*

24

*4 4 la 4 a 4 a a a*

28

*a 4 4 a 4/4 a 4 la 4 la*

31

*4 la a lla la lla lla 4 a 4*

# II. Adagio - Lute

Ernst Gottlieb Baron  
(Brussels Ms. II.4087)

### III. Vivace - Lute

Ernst Gottlieb Baron  
(Brussels Ms. II.4087)

35

*r a r* | *a r a a* | *a r* | *a a r a* | *a r a* | *r a r a*  
*a* | *a* | *a* | *a* | *a* | *4*

41

*r a r* | *a a r a* | *r a r* | *a a r a* | *r a a r a*  
*lla lla 4* | *a* | *lla lla 4* | *a* | *4*

46

*φ r* | *a r* | *a* | *r r r* | *r a r a r a* | *r r r*  
*lla lla* | *a lla a* | *a 4* | *4 4 4* | *4* | *4 4 4*

52

*a r a r a* | *φ r φ r a a* | *r φ r a r a* | *a a r* | *a*  
*4 lla lla* | *la* | *a* | *a lla a* | *a 4*