

Ernst Gottlieb Baron

Concerto in C for Violin, Lute, and Cello [No2]

Brussels Ms. II.4087

Transcription par Alain Veylit

I. Allegro

Ernst Gottlieb Baron
(Brussels Ms. II.4087)

7

a *r* *a* *∅∅* *r* | *a* *a* *a* *r* *a* *∅ra* *r* *a* *r* *∅*
||a 4 *a* 4 *||a* *||a* 4 5 4 *a*

9

a *∅* *r* *r* *6* *r* *6* *a* *r* | *ra* *∅ra* *∅ra* *∅ra* *∅ra* *r* *r*
r *a* *r* *a* *||a* 5 4 5 *a* *a*

11

a *a* *r* *∅r* *∅ar* *r* *∅^a* *∅^a* *r* | *a* *a* *r* *∅r* *∅ar* *r* *∅^a* *∅^a* *r*
||a *||a* *||a* *||a*

13

a r d a *r a a a a* *a a a a r d a r*
||a a ||a a a a 16 16 16 16 a a r d

15

a *r r d r a a* *r a a a a a*
a 6 a ||a |a ||a ||a ||a ||a ||a

17

a a *r r r r* *a a a a*
a a 4 4 4 4 |a |a r r r r

19

Treble clef staff: $\text{G}^{\#} \text{A} \text{B} \text{C} \text{D} \text{E} \text{F} \text{G}$ | $\text{G} \text{A} \text{B} \text{C} \text{D}$
 Bass clef staff: $\text{G} \text{A} \text{B} \text{C} \text{D}$ | $\text{E} \text{F} \text{G} \text{A} \text{B}$
 Vocal line: $a \ a \ a \ a \ \varphi \ a \ \varphi \ a$ | $a \ r \ \text{ra} \ a \ \text{ra} \ a \ \text{ra}$
 Rhythmic markings: $\text{lla} \ \text{lla} \ 6 \ 6 \ a \ \text{lla} \ \text{lla} \ \text{lla}$ | $6 \ 6 \ a$

21

Treble clef staff: $\text{G} \text{A} \text{B} \text{C} \text{D}$ | $\text{E} \text{F} \text{G} \text{A} \text{B}$
 Bass clef staff: $\text{G} \text{A} \text{B} \text{C} \text{D}$ | $\text{E} \text{F} \text{G} \text{A} \text{B}$
 Vocal line: $a \ r \ \text{ra} \ \varphi$ | $a \ \text{aaa} \ \text{aaa} \ \text{ra} \ \varphi \ a \ \text{ra}$
 Rhythmic markings: $a \ \text{rrr} \ 6 \ \text{rrr} \ a$ | $\text{la} \ \varphi \ a$

23

Treble clef staff: $\text{G} \text{A} \text{B} \text{C} \text{D}$ | $\text{E} \text{F} \text{G} \text{A} \text{B}$
 Bass clef staff: $\text{G} \text{A} \text{B} \text{C} \text{D}$ | $\text{E} \text{F} \text{G} \text{A} \text{B}$
 Vocal line: $a \ \text{aaa} \ \text{aaa} \ a \ \text{ra}$ | $\text{ra} \ \text{ra} \ \text{ra} \ \text{ra} \ \text{ra} \ \text{ra}$
 Rhythmic markings: $\text{la} \ \varphi \ a$ | $\text{lla} \ 5 \ 4 \ \text{lla}$

II. Largo

Ernst Gottlieb Baron
(Brussels Ms. II.4087)

12

Treble clef staff: *r* *r* *a* *a* / *a* *a* // *a* *a* *r* *a* 4 // *a* 4
 Bass clef staff: *r* *r* *a* *a* / *a* *a* // *a* *a* *r* *a* 4 // *a* 4
 Lyrics: *r r a a / a a // a a r a 4 // a 4*

16

Treble clef staff: *a a r r a a / a, a r a a r a a a / a a // a a // a*
 Bass clef staff: *a a r r a a / a, a r a a r a a a / a a // a a // a*
 Lyrics: *a a r r a a / a, a r a a r a a a / a a // a a // a*

III. Presto

Ernst Gottlieb Baron
(Brussels Ms. II.4087)

24

28

I. Allegro - Violin

Ernst Gottlieb Baron
(Brussels Ms. II.4087)

II. Largo - Violin

Ernst Gottlieb Baron
(Brussels Ms. II.4087)

III. Presto - Violin

Ernst Gottlieb Baron
(Brussels Ms. II.4087)

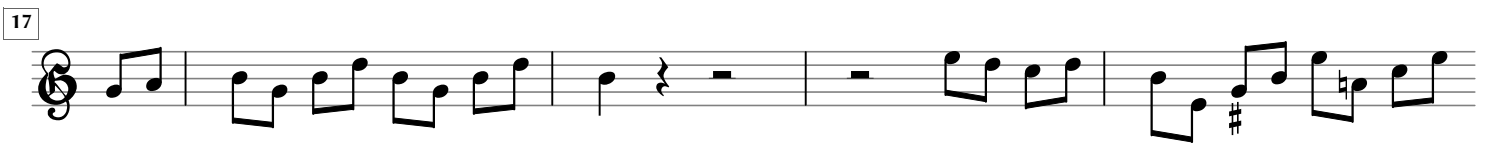
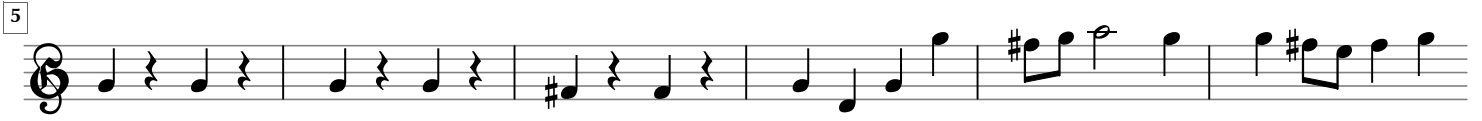

I. Allegro - Bass

Ernst Gottlieb Baron
(Brussels Ms. II.4087)

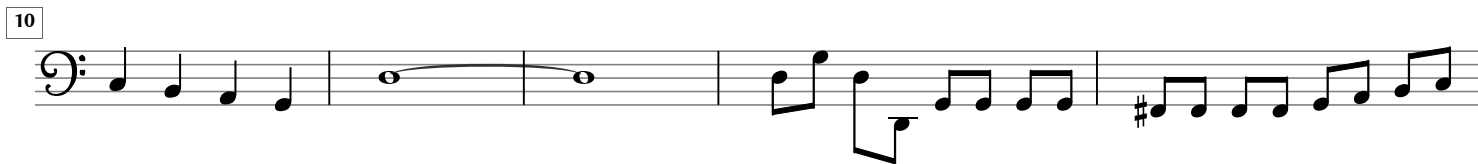
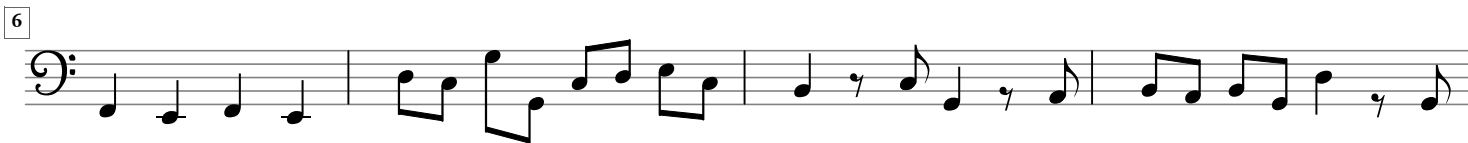

II. Largo - Bass

Ernst Gottlieb Baron
(Brussels Ms. II.4087)

8

15

19

21

23

25

27

29

II. Largo - Lute

Ernst Gottlieb Baron
(Brussels Ms. II.4087)

7

12

18

III. Presto - Lute

Ernst Gottlieb Baron
(Brussels Ms. II.4087)

6

10

15

19

23

27