

Pieces from the Dancing Master

**Published by
John and Henry Playford**

First transcribed in abc format by Chris Partington

Table of Contents

1. A Health To Betty. (p)1651.PLFD1.037	p. 1
2. A La Mode De France. (p)1651.PLFD1.002	
3. Abergenny. (p)1657.PLFD1.114	
4. Adson's Saraband. (p)1651.PLFD1.001	p. 2
5. Air,An. (p)1657.PLFD1.136	
6. Akeroyde's Pad. (p).1701.PLFD1.411	
7. Alchurch. (p)1690.PLFD1.307	p. 3
8. All in a Garden Green. (p)1651.PLFD1.003	
9. Althea. (p)1657.PLFD1.115	p. 4
10. Amaryllis. (p)1665.PLFD1.165	
11. Amboyna. (p)1687.PLFD1.263	
12. America. (p).1701.PLFD1.412	p. 5
13. An Old Man Is A Bed Full Of Bones. (p)1651.PLFD1.072	p. 6
14. Anna Maria. (p)1698.PLFD1.371	
15. Antic Dance. (p)1665.PLFD1.166	
16. Antic Dance. (p)1665.PLFD1.167	p. 7
17. Ape's Dance. (p)1657.PLFD1.137, The	
18. Apley House. (p)1702.PLFD1.480	p. 8
19. Arcadia. (p)1686.PLFD1.238	
20. Argiers. (p)1651.PLFD1.004	
21. Arundel Street. (p)1695.PLFD1.317	p. 9
22. Ash Wednesday. (p)1687.PLFD1.264	
23. Astrope Wells. (p)1688.PLFD1.291	p. 10
24. Aye Me. (p)1651.PLFD1.005	
25. Barham Down. (p).1701.PLFD1.413	
26. Barker's Maggot. (p)1709.PLFD1.520	p. 11
27. Barley Mow. (p)1698.PLFD1.382, The	
28. Bath. (p)1651.PLFD1.006, The	p. 12
29. Beautiful Scrabmagg,by G.B. (p).1701.PLFD1.414, The	
30. Beaux's Delight. (p).1701.PLFD1.415, The	
31. Beggar Boy. (p)1651.PLFD1.007, The	p. 13
32. Bellamira. (p)1689.PLFD1.302	
33. Betty's Maggot. (p)1695.PLFD1.318	p. 14
34. Bishop of Bangor's Jig. (p).1701.PLFD1.416, The	
35. Black and Grey. (p)1686.PLFD1.239	
36. Black Bess. (p)1696.PLFD1.349	p. 15
37. Black Jack. (p)1665.PLFD1.168	
38. Black Nag. (p)1657.PLFD1.116	p. 16
39. Black Nell. (p).1701.PLFD1.418	
40. Blackheath. (p).1701.PLFD1.417	
41. Bloomsbury Market. (p)1703.PLFD1.504	p. 17
42. Blue Boar. (p)1687.PLFD1.265, The	p. 18
43. Blue Cap(For Me). (p)1651.PLFD1.008	
44. Boatman. (p)1651.PLFD1.009	p. 19
45. Bobbing Joe. (p)1651.PLFD1.010	
46. Bonny Broom. (p)1651.PLFD1.011	
47. Bonny Dundee. (p)1688.PLFD1.292	p. 20
48. Bonny Grey Ey'd Morn. (p)1698.PLFD1.372, The	
49. Bouree. (p)1679.PLFD1.219, The	
50. Bourree La Bass. (p)1679.PLFD1.220	p. 21
51. Bourree Piccadilly. (p)1665.PLFD1.169	
52. Bouzer Castle. (p)1679.PLFD1.221	p. 22
53. Britains. (p)1696.PLFD1.350, The	
54. Buff Coat. (p)1670.PLFD1.195	
55. Buford's March. (p).1701.PLFD1.419	p. 23
56. Bury Fair. (p)1696.PLFD1.351	
57. Buskin. (p).1701.PLFD1.420	p. 24
58. Captain's Maggot. (p)1698.PLFD1.373	
59. Carey's Maggot. (p).1701.PLFD1.422	
60. Carpenter's Maggot. (p).1701.PLFD1.421, The	p. 25

61. Cast A Bell. (p)1651.PLFD1.012	p. 26
62. Catch Club. (p).1701.PLFD1.423, The	
63. Catching Of Fleas. (p)1670.PLFD1.196	
64. Catching Of Quails. (p)1670.PLFD1.197	p. 27
65. Cavylilly Man. (p)1670.PLFD1.198	
66. Cheerily and Merrily. (p)1651.PLFD1.013	
67. Chelsea Reach. (p)1657.PLFD1.117	
68. Cheshire Alley. (p).1701.PLFD1.424	p. 28
69. Cheshire Rounds. (p).1701.PLFD1.425	
70. Chestnut. (p)1651.PLFD1.014	p. 29
71. Childgrove. (p).1701.PLFD1.426	
72. Chirping Of The Lark. (p)1651.PLFD1.015, The	
73. Chirping Of The Nightingale. (p)1651.PLFD1.016	p. 30
74. Christchurch Bells(in Oxon). (p)1679.PLFD1.222	
75. Christmas Cheer. (p)1703.PLFD1.505	p. 31
76. Cobbler's Hornpipe. (p).1701.PLFD1.427, The	
77. Cobbler's Jig. (p)1679.PLFD1.223, The	
78. Cockle Shells. (p).1701.PLFD1.428	p. 32
79. Colonel's Health. (p)1703.PLFD1.506, The	
80. Confess(his tune). (p)1651.PLFD1.017	p. 33
81. Cornish Squire. (p)1696.PLFD1.352, The	
82. Coronation Day. (p)1698.PLFD1.401	
83. Cottey House. (p)1702.PLFD1.481	p. 34
84. Count Tallard. (p)1709.PLFD1.521	
85. Country Abigail. (p)1686.PLFD1.240	p. 35
86. Country Coll. (p)1651.PLFD1.018, The	
87. Country Dance. (p)1665.PLFD1.170, A	
88. Country Farmer. (p)1702.PLFD1.482, The	p. 36
89. Coxes Dance. (p)1665.PLFD1.171	
90. Crosby Square. (p).1701.PLFD1.429	p. 37
91. Cuckolds All In A Row. (p)1651.PLFD1.019	
92. Cuckoo. (p)1703.PLFD1.507, The	
93. Cupid's Garden. (p)1688.PLFD1.293	p. 38
94. Czar of Muscovy. (p).1701.PLFD1.430	
95. Dainty Davy. (p).1701.PLFD1.431	p. 39
96. Damme or Damey. (p)1698.PLFD1.393	p. 40
97. Dance. (p)1665.PLFD1.172, A	
98. Daniel Cowper. (p)1695.PLFD1.321	p. 41
99. Daphne. (p)1651.PLFD1.020	
100. Dargason. (p)1651.PLFD1.090	
101. De'il Take The Wars. (p)1698.PLFD1.374	p. 42
102. Devil's Dream. (p)1657.PLFD1.118, The	
103. Devonshire House. (p)1687.PLFD1.266	
104. Devonshire Lass. (p)1703.PLFD1.508, The	p. 43
105. Dick's Maggot. (p)1702.PLFD1.483	
106. Dissembling Love. (p)1651.PLFD1.021	p. 44
107. Dr. Pope's Jig. (p)1698.PLFD1.394	
108. Dragoon's March. (p)1679.PLFD1.224	
109. Dragoon's March. (p)1686.PLFD1.241	p. 45
110. Draper's Gardens. (p)1709.PLFD1.522	
111. Draper's Maggot. (p)1709.PLFD1.523	p. 46
112. Drive The Cold Winter Away. (p)1651.PLFD1.022	
113. Duchess. (p)1698.PLFD1.395, The	
114. Duke of Gloucester's March. (p).1701.PLFD1.432, The	p. 47
115. Duke of Grafton's March. (p)1687.PLFD1.267	p. 48
116. Duke of Lorrain's March. (p)1657.PLFD1.119	
117. Duke of Luxemburgh's March. (p)1695.PLFD1.322	
118. Duke of York's Delight. (p)1679.PLFD1.225, The	p. 49
119. Duke of York's March. (p)1665.PLFD1.173	
120. Dull Sir John. (p)1651.PLFD1.023	

121. Dumps. (p)1698.PLFD1.402, The	p. 50
122. Dunkirke. (p)1657.PLFD1.139	
123. Dunmore Kate. (p)1698.PLFD1.375	p. 51
124. Durham Stable. (p)1651.PLFD1.068	
125. Easter Eve. (p).1701.PLFD1.433	
126. Easter Tuesday. (p)1695.PLFD1.323	p. 52
127. Edinburgh Castle. (p)1698.PLFD1.376	
128. Edinburgh Castle. (p)1721.PLFD1.533	p. 53
129. Ely Court. (p).1701.PLFD1.434	
130. Ely Minster. (p)1698.PLFD1.403	
131. Emperor Of The Moon. (p)1690.PLFD1.308, The	p. 54
132. Enfield Common. (p).1701.PLFD1.435	
133. English Passepied. (p).1701.PLFD1.436, The	p. 55
134. Epping Forest. (p)1670.PLFD1.199	
135. Epsom Wells. (p)1696.PLFD1.354	
136. Essex Buildings. (p)1690.PLFD1.309	p. 56
137. Europe's Revels. (p)1698.PLFD1.383	
138. Excuse Me. (p)1686.PLFD1.242	p. 57
139. Faine I Would(If I Could). (p)1651.PLFD1.024	
140. Fiddler's Maggot. (p)1702.PLFD1.484	p. 58
141. Fiddler's Morris. (p).1701.PLFD1.437, The	
142. Figure Dance. (p)1665.PLFD1.174, A	p. 59
143. Fine Companion.The. (p)1651.PLFD1.025	
144. Firk Called St.Michael's Mount. (p)1657.PLFD1.140	p. 60
145. Fit's Come On Me Now. (p)1686.PLFD1.243, The	
146. Four Pence Half-Penny Farthing. (p)1688.PLFD1.296	
147. Freeman's Dance. (p)1665.PLFD1.175	p. 61
148. French Ambassador. (p).1701.PLFD1.438, The	
149. French King's Mistake. (p)1709.PLFD1.530	p. 62
150. French Rigaudon. (p)1689.PLFD1.305, The	
151. Friar And the Nun. (p)1651.PLFD1.026, The	p. 63
152. Friday Night. (p).1701.PLFD1.439	
153. Frolic. (p).1701.PLFD1.440, The	p. 64
154. Frolic. (p)1657.PLFD1.141, A	
155. From Aberdeen. (p)1698.PLFD1.396	p. 65
156. Fy,Nay,Prithee John. (p)1703.PLFD1.509	
157. Garter. (p)1688.PLFD1.294, The	
158. Gathering Peascods. (p)1651.PLFD1.027	p. 66
159. Gelding of the Devil. (p)1657.PLFD1.120	
160. George's Maggot. (p).1701.PLFD1.441	
161. Geud Man Of Ballangigh. (p)1696.PLFD1.355, The	p. 67
162. Gilford. (p).1701.PLFD1.442, The	p. 68
163. Ginnie Pug. (p)1657.PLFD1.121	
164. Glory Of The Kitchen. (p)1665.PLFD1.176, The	
165. Glory of the North. (p)1657.PLFD1.143, The	p. 69
166. Glory Of The Sun. (p)1657.PLFD1.142	
167. Glory of the West. (p)1651.PLFD1.028, The	
168. Goddesses. (p)1651.PLFD1.029, The	p. 70
169. Golden Square. (p).1701.PLFD1.443	
170. Gossip's Frolic. (p)1657.PLFD1.122, The	p. 71
171. Granny's Delight. (p)1702.PLFD1.485	
172. Gray's Inn Mask. (p)1651.PLFD1.030	
173. Green Garters. (p)1670.PLFD1.194	p. 72
174. Green Man. (p)1687.PLFD1.268, The	
175. Green Stockings. (p)1675.PLFD1.215	p. 73
176. Greensleeves Pudding Pies. (p)1686.PLFD1.244	
177. Greenwich Park. (p)1698.PLFD1.384	p. 74
178. Greenwood. (p)1651.PLFD1.031	
179. Grenadier's March. (p)1686.PLFD1.245, The	
180. Grimstock. (p)1651.PLFD1.032	p. 75

181. Gun Fleet. (p)1721.PLFD1.534, The	
182. Gun. (p)1651.PLFD1.033, The	
183. Half Hannikin. (p)1651.PLFD1.034	p. 76
184. Ham House. (p)1687.PLFD1.269	
185. Hang Sorrow. (p)1702.PLFD1.486	p. 77
186. Haphazard. (p)1686.PLFD1.246	
187. Happy Marriage. (p)1696.PLFD1.356, The	p. 78
188. Happy Meeting. (p)1696.PLFD1.357, The	
189. Happy Miller. (p)1696.PLFD1.358, The	p. 79
190. Hare's Maggot. (p).1701.PLFD1.444, The	
191. Hatfield House. (p)1687.PLFD1.270	p. 80
192. Have at Thy Coat,Old Woman. (p)1651.PLFD1.035	
193. Haymakers. (p)1657.PLFD1.144, The	
194. Hayne's Jig. (p)1687.PLFD1.271	p. 81
195. Healths. (p)1651.PLFD1.036, The	
196. Heart's Ease. (p)1651.PLFD1.038	
197. Hedge Lane. (p)1679.PLFD1.226	p. 82
198. Hemp Dresser. (p)1651.PLFD1.054, The	
199. Hey Boys,Up We Go. (p)1679.PLFD1.227	p. 83
200. Hey Ho My Honey. (p)1657.PLFD1.156	
201. Highlander's March. (p)1657.PLFD1.145, The	
202. Hill's Maggot. (p).1701.PLFD1.445	p. 84
203. Hit And Miss. (p)1651.PLFD1.039	
204. Hobb's Wedding. (p)1696.PLFD1.359	p. 85
205. Hockley In The Hole. (p)1651.PLFD1.040	
206. Hole In The Wall. (p)1698.PLFD1.377, The	
207. Holyrood Day. (p)1688.PLFD1.295	p. 86
208. Hornpipe. (p)1657.PLFD1.146, A	
209. Hunsden House. (p)1657.PLFD1.123	
210. Hunt the Squirrel. (p)1709.PLFD1.531	p. 87
211. Huntington's Maggot. (p)1695.PLFD1.324	
212. Hyde Park. (p)1651.PLFD1.041	p. 88
213. I Love Thee Once... (p)1652.PLFD1.106	
214. I Often For My Jennie Strove. (p)1690.PLFD1.310	
215. Iantha. (p)1657.PLFD1.147	p. 89
216. Iantha. (p)1709.PLFD1.524	
217. If All The World Were Paper. (p)1651.PLFD1.042	p. 90
218. Indian Queen. (p)1695.PLFD1.333, The	
219. Irish Bourree. (p)1696.PLFD1.360	
220. Irish Ground. (p).1701.PLFD1.446, The	p. 91
221. Irish Lady. (p)1651.PLFD1.043, The	
222. Irish Trot. (p)1651.PLFD1.044	
223. Italian Rant. (p)1657.PLFD1.148, An	p. 92
224. Jack A Lent. (p)1651.PLFD1.045	
225. Jack Pudding. (p)1651.PLFD1.046	
226. Jack's Farewell. (p)1698.PLFD1.397, The	p. 93
227. Jack's Health. (p)1679.PLFD1.228	
228. Jack's Maggot. (p)1702.PLFD1.487	
229. Jacob Hall's Jig. (p)1695.PLFD1.326	p. 94
230. Jamaica. (p)1670.PLFD1.200	
231. Jenny Pluck Pears. (p)1651.PLFD1.047	p. 95
232. Jenny,Come Tie My Cravat. (p)1687.PLFD1.272	
233. Jig. (p)1657.PLFD1.149, A	
234. Jig. (p)1665.PLFD1.177, A	p. 96
235. Jig. (p)1665.PLFD1.178, A	
236. Jig. (p)1665.PLFD1.179, A	
237. Joan Sanderson. (p)1686.PLFD1.247	p. 97
238. Joan's Placket. (p)1687.PLFD1.273	
239. Jog On (My Honey). (p)1651.PLFD1.048	
240. Johnny,Cock Thy Beaver. (p)1686.PLFD1.248	p. 98

241. Johnson's Jig. (p)1687.PLFD1.274	
242. Jolly Boy. (p)1702.PLFD1.488, The	p. 99
243. Jolly Breeze. (p).1701.PLFD1.447, The	
244. Juice of the Barley. (p)1689.PLFD1.303	p. 100
245. Kemp's Jig. (p)1651.PLFD1.049	
246. Kensington Court. (p)1695.PLFD1.327	
247. Kettledrum. (p)1651.PLFD1.050	p. 101
248. King of Poland. (p)1687.PLFD1.275, The	
249. King's Delight. (p)1665.PLFD1.180, The	
250. King's Jig. (p)1679.PLFD1.229, The	p. 102
251. Knot. (p)1686.PLFD1.249, The	
252. Ladies' Conveniency. (p).1701.PLFD1.448, The	p. 103
253. Ladies' Maggot. (p).1701.PLFD1.449, The	
254. Ladie's Misfortune. (p)1702.PLFD1.489, The	p. 104
255. Ladies Of London. (p)1688.PLFD1.297	
256. Lady Banbury's Hornpipe. (p)1657.PLFD1.124	p. 105
257. Lady Catherine Ogle,a new dance. (p)1687.PLFD1.276	
258. Lady Day. (p)1687.PLFD1.277	p. 106
259. Lady Francis Nevill's Delight. (p)1657.PLFD1.150	
260. Lady in the Dark. (p)1657.PLFD1.125	p. 107
261. Lady Lie Near Me. (p)1651.PLFD1.051	
262. Lady Murray's Delight. (p)1670.PLFD1.201, The	
263. Lady Of Pleasure. (p)1688.PLFD1.298	
264. Lady Spellor. (p)1651.PLFD1.052	p. 108
265. Lambeth Wells. (p)1698.PLFD1.378	
266. Last New French Rigaudon. (p).1701.PLFD1.450, The	p. 109
267. Last New Rigaudon. (p)1695.PLFD1.330, The	
268. Last New Vagaries. (p).1701.PLFD1.451, The	
269. Lavena. (p)1651.PLFD1.53	p. 110
270. Lilli Burlero. (p)1690.PLFD1.311	
271. Lincoln. (p)1698.PLFD1.404	
272. Lincoln's Inn. (p)1703.PLFD1.510	p. 111
273. London's Loyalty. (p)1709.PLFD1.525	
274. Lord Chamberlain's Delight. (p)1670.PLFD1.202	
275. Lord Mayor's Delight. (p)1698.PLFD1.379, The	p. 112
276. Lord Monk's March. (p)1657.PLFD1.151, The	
277. Lord Of Carnarvon's Jig. (p)1651.PLFD1.055	p. 113
278. Lord Phoppington. (p).1701.PLFD1.452, The	
279. Love For Love. (p)1696.PLFD1.362	p. 114
280. Love Lies a-Bleeding. (p)1657.PLFD1.138	
281. Lull Me Beyond Thee.. (p)1651.PLFD1.056	
282. Lumps Of Pudding. (p).1701.PLFD1.453	p. 115
283. Mad Dick. (p)1657.PLFD1.152	
284. Mad Moll. (p)1698.PLFD1.385	p. 116
285. Mad Robin. (p)1687.PLFD1.278	
286. Mage On A Cree. (p)1651.PLFD1.057	p. 117
287. Maid In The Moon. (p)1670.PLFD1.203, The	
288. Maid Peeped Out At The Window. (p)1651.PLFD1.059	
289. Maiden Lane. (p)1651.PLFD1.058	p. 118
290. Maid's Delight. (p)1688.PLFD1.299, The	
291. Maids Last Wish. (p)1695.PLFD1.331, The	
292. Maid's Morris. (p)1689.PLFD1.304	p. 119
293. Man Tiger. (p)1702.PLFD1.490, The	
294. Man Was For Woman Made. (p)1696.PLFD1.363	p. 120
295. Mansell. (p).1701.PLFD1.454, The	
296. Mardike. (p)1657.PLFD1.153	
297. Marlborough. (p)1709.PLFD1.526, The	p. 121
298. Marriage Hater. (p)1695.PLFD1.332	
299. Mask. (p)1688.PLFD1.300, The	p. 122
300. Mayfair. (p)1703.PLFD1.511	p. 123

301. Mermaid. (p)1679.PLFD1.231, The	
302. Merry Conceit. (p)1657.PLFD1.126, The	p. 124
303. Merry, Merry Milkmaids. (p)1651.PLFD1.060	
304. Michaelmas Eve. (p)1687.PLFD1.279	p. 125
305. Milkmaids Bob. (p)1651.PLFD1.061, The	
306. Miller's Daughter. (p)1687.PLFD1.280, The	
307. Miller's Jig. (p)1686.PLFD1.250	p. 126
308. Millfield. (p)1651.PLFD1.062	
309. Millison's Jig. (p)1651.PLFD1.063	
310. Miss Nelly. (p)1687.PLFD1.281	p. 127
311. Mock Hobby Horse. (p)1698.PLFD1.405, The	
312. Mock Match. (p)1698.PLFD1.386, The	
313. Moll Peatly(New Way). (p)1665.PLFD1.186	p. 128
314. More The Merrier. (p)1696.PLFD1.364, The	
315. Morisco. (p)1657.PLFD1.154, A	p. 129
316. Mother Brown's Cat. (p).1701.PLFD1.455	
317. Moulson's Jig. (p)1657.PLFD1.155	p. 130
318. Mount Hills. (p).1701.PLFD1.456	
319. Mr Lane's Maggot. (p)1695.PLFD1.328	p. 131
320. Mr Lane's Minuet. (p)1695.PLFD1.329	
321. Mr Lane's Trumpet Minuet. (p)1696.PLFD1.361	
322. Mr Young's Delight. (p)1696.PLFD1.370	p. 132
323. Mr. Eaglesfield's Hornpipe. (p)1696.PLFD1.353	
324. Mr. Isaac's Maggot. (p)1695.PLFD1.325	p. 133
325. Mr.Beveridge's Ground. (p)1695.PLFD1.319	
326. Mr.Beveridge's Maggot. (p)1695.PLFD1.320	p. 134
327. Mug House. (p)1687.PLFD1.282, The	
328. Mulberry Garden. (p)1670.PLFD1.204, The	
329. Mulberry Garden. (p)1679.PLFD1.230, The	p. 135
330. Mundesse. (p)1651.PLFD1.064	
331. My Lady Cullen. (p)1651.PLFD1.065	p. 136
332. My Lady Foster's Delight. (p)1702.PLFD1.491	
333. My Lord Byron's Delight. (p)1698.PLFD1.387	
334. My Lord Byron's Maggot. (p).1701.PLFD1.457	p. 137
335. Never Love Thee More. (p)1686.PLFD1.251	
336. New Bath. (p)1686.PLFD1.252, The	p. 138
337. New Bo Peep. (p)1651.PLFD1.066	
338. New Bourree. (p).1701.PLFD1.458, The	p. 139
339. New Dance. (p)1665.PLFD1.181, A	
340. New Invention. (p).1701.PLFD1.459, The	p. 140
341. New Marrinet. (p)1665.PLFD1.182	
342. New Metar. (p)1665.PLFD1.183	
343. New New Nothing. (p)1651.PLFD1.069	p. 141
344. New Rant. (p)1657.PLFD1.157	
345. New Rigaudon. (p)1690.PLFD1.312, A	
346. New Royal Exchange. (p)1657.PLFD1.127	p. 142
347. New Spanish Entree Saraband. (p)1698.PLFD1.398	
348. New Vagary. (p)1665.PLFD1.184, The	p. 143
349. New Whitehall. (p).1701.PLFD1.460	p. 144
350. New Year's Eve. (p)1687.PLFD1.283	
351. Newcastle. (p)1651.PLFD1.067	p. 145
352. Newmarket. (p)1675.PLFD1.216	
353. News From Tripoly. (p)1702.PLFD1.492	p. 146
354. Night Piece. (p)1651.PLFD1.070, The	
355. Nobe's Maggot.(p)1703.PLFD1.513	p. 147
356. Nobody's Jig. (p)1679.PLFD1.232	
357. None Such. (p)1698.PLFD1.380	
358. Nonesuch. (p)1651.PLFD1.071	p. 148
359. Northern Nancy. (p)1670.PLFD1.205	
360. Nottingham Castle. (p).1701.PLFD1.461	

361. O Mother, Roger. (p)1695.PLFD1.336	p. 149
362. Oaken Leaves. (p)1670.PLFD1.206	
363. Of Noble Race Was Shinkin. (p)1695.PLFD1.334	p. 150
364. Old Abigail's Delight. (p)1702.PLFD1.493	
365. Old Bachelor. (p)1695.PLFD1.335	
366. Old Bourree. (p)1665.PLFD1.185, The	p. 151
367. Old Mole. (p)1651.PLFD1.073, The	
368. Old Noll's Jig. (p)1702.PLFD1.494	
369. Old Simon The King. (p)1679.PLFD1.233	p. 152
370. On The Cold Ground. (p)1665.PLFD1.187	p. 153
371. Once I Loved A Maiden Fair. (p)1651.PLFD1.074	
372. Oranges and Lemons. (p)1657.PLFD1.128	
373. Ormond House. (p)1702.PLFD1.495	
374. Painted Chamber. (p)1688.PLFD1.301	p. 154
375. Pall-Mall. (p)1686.PLFD1.253	
376. Parson's Farewell. (p)1651.PLFD1.075	p. 155
377. Parson's Upon Dororothy. (p)1652.PLFD1.107, The	
378. Parthenia. (p)1665.PLFD1.188	
379. Passepied. (p)1690.PLFD1.313, A	p. 156
380. Paul's Wharf. (p)1651.PLFD1.077	
381. Pegasus. (p)1670.PLFD1.207	p. 157
382. Pepper's Black. (p)1651.PLFD1.078	
383. Petticoat Wag. (p)1651.PLFD1.079	p. 158
384. Phoenix. (p)1670.PLFD1.208, The	
385. Picking Of Sticks. (p)1651.PLFD1.080	
386. Pilgrim. (p).1701.PLFD1.462, The	p. 159
387. Pool's Hole. (p)1690.PLFD1.314	
388. Pope Joan. (p)1695.PLFD1.337	
389. Porter's Dream. (p)1657.PLFD1.158	p. 160
390. Porter's Lamentation. (p)1657.PLFD1.159	p. 161
391. Portsmouth. (p).1701.PLFD1.463	
392. Pretty Miss. (p)1690.PLFD1.315	
393. Prince George. (p)1686.PLFD1.254	p. 162
394. Prince George's March. (p)1687.PLFD1.284	
395. Prince Rupert's March. (p)1651.PLFD1.081	
396. Princess. (p).1701.PLFD1.464	p. 163
397. Princess's Court. (p)1702.PLFD1.496, The	
398. Puddings And Pies. (p)1698.PLFD1.406	p. 164
399. Punch Bowl. (p).1701.PLFD1.465, The	
400. Punk's Delight, (New Way). (p)1651.PLFD1.082, The	p. 165
401. Purlongs. (p)1696.PLFD1.365, The	
402. Put on thy Smock on a Monday. (p)1670.PLFD1.210	
403. Putney Ferry. (p)1670.PLFD1.209	p. 166
404. Pye Corner. (p)1695.PLFD1.338	
405. Queen's Birthday. (p)1703.PLFD1.514, The	p. 167
406. Queen's Delight. (p)1665.PLFD1.189, The	
407. Queen's Delight. (p)1706.PLFD1.527, The	
408. Queen's Head. (p)1702.PLFD1.497, The	p. 168
409. Queen's Jig. (p).1701.PLFD1.466, The	
410. Red Bull. (p)1698.PLFD1.407, The	p. 169
411. Red House. (p)1695.PLFD1.339	
412. Reeve's Maggot. (p).1701.PLFD1.467	
413. Resolution. (p)1709.PLFD1.528	p. 170
414. Richmond Green. (p)1687.PLFD1.285	
415. Rockingham Castle. (p)1695.PLFD1.340	p. 171
416. Roger of Coverly. (p)1695.PLFD1.341	
417. Rose is White, Rose is Red. (p)1651.PLFD1.083	p. 172
418. Round O. (p)1703.PLFD1.512	
419. Round Robin. (p)1687.PLFD1.286	p. 173
420. Round. (p).1701.PLFD1.468, The	

421. Row Well Ye Mariners. (p)1651.PLFD1.084	
422. Royal Navy. (p)1703.PLFD1.515, The	p. 174
423. Rub Her Down With Straw. (p).1701.PLFD1.469	
424. Ruffy Tufty. (p)1651.PLFD1.085	p. 175
425. Rummer. (p)1686.PLFD1.255, The	
426. Running Bourree. (p)1665.PLFD1.190, The	
427. Russel. (p)1709.PLFD1.529, The	p. 176
428. Sage Leaf. (p)1670.PLFD1.211	
429. Sailor's Delight. (p)1698.PLFD1.399, The	p. 177
430. Sancho Pancho. (p)1695.PLFD1.342	
431. Saraband. (p)1651.PLFD1.087, The	p. 178
432. Saturday Night Sunday Morning. (p)1651.PLFD1.088	
433. Sawney Jockey. (p)1679.PLFD1.234	p. 179
434. Scotch Cap. (p)1651.PLFD1.089	
435. Scotch Firk. (p)1657.PLFD1.160, A	
436. Scotchman's Dance, in "The Northern Lass". (p)1687.PLFD1.288, The	p. 180
437. Scotland. (p)1698.PLFD1.408	
438. Scots Rant. (p)1657.PLFD1.161	p. 181
439. Sellenger's Round. (p)1657.PLFD1.129	
440. Serag's Hornpipe. (p)1721.PLFD1.535, The	p. 182
441. Sham Doctor. (p)1698.PLFD1.388, The	
442. Shepherd's Holiday. (p)1651.PLFD1.091	
443. Shore's Trumpet Tune. (p)1698.PLFD1.389	p. 183
444. Short's Gardens. (p)1686.PLFD1.256	
445. Siege Of Buda. (p)1689.PLFD1.306, The	
446. Siege of Limerick. (p)1695.PLFD1.343	p. 184
447. Silver Faulken. (p)1652.PLFD1.108, The	
448. Simeron's Dance. (p)1665.PLFD1.191, The	
449. Simple Simon. (p)1657.PLFD1.130	p. 185
450. Singleton's Slip. (p)1665.PLFD1.192	
451. Sion House. (p)1686.PLFD1.257	
452. Sir Foplin. (p)1687.PLFD1.289	p. 186
453. Skellamefago. (p)1651.PLFD1.092	
454. Slaughterhouse. (p)1702.PLFD1.498	
455. Slip. (p)1651.PLFD1.093, The	p. 187
456. Smith's Rant. (p)1657.PLFD1.131	
457. Soldier and The Sailor. (p)1696.PLFD1.367, The	
458. Soldier's Life. (p)1651.PLFD1.094, A	p. 188
459. Solomon's Jig. (p)1652.PLFD1.109	
460. Spaniard. (p)1651.PLFD1.095, The	p. 189
461. Spanish Gipsy. (p)1651.PLFD1.096, The	
462. Spanish Jig. (p)1695.PLFD1.344	
463. Spring Garden. (p)1657.PLFD1.132	p. 190
464. St Paul's Steeple. (p)1651.PLFD1.076	
465. St. Catherine. (p).1701.PLFD1.471	
466. St. Dunstan. (p)1687.PLFD1.287	p. 191
467. St. Martin's. (p)1651.PLFD1.086	
468. St. Albans. (p).1701.PLFD1.470	p. 192
469. St. Martin's Lane. (p)1696.PLFD1.366	
470. Staggins's Jig. (p)1679.PLFD1.235	p. 193
471. Staines Morris. (p)1651.PLFD1.097	
472. Step Stately. (p)1651.PLFD1.098	p. 194
473. Stingo. (p)1651.PLFD1.099	
474. Sweet Kate. (p)1670.PLFD1.212	
475. Sword Dance. (p)1702.PLFD1.499, The	p. 195
476. Take Not A Woman's Anger Ill. (p)1696.PLFD1.368	
477. Taylor's Trip. (p).1701.PLFD1.472	
478. Temple Change. (p)1698.PLFD1.390, The	p. 196
479. Temple. (p).1701.PLFD1.473, The	
480. Ten Pound Lass. (p)1670.PLFD1.213	p. 197

481. Thomas You Cannot. (p)1670.PLFD1.214	
482. Three Sheep Skins. (p)1698.PLFD1.409	
483. Throw The House Out Of The Window. (p)1657.PLFD1.162	p. 198
484. Tiger. (p).1701.PLFD1.474, The	
485. Tom Tinker. (p)1651.PLFD1.100	p. 199
486. Touch and Go. (p).1701.PLFD1.475	
487. Touch and Take. (p)1652.PLFD1.110	
488. Trenchmore. (p)1652.PLFD1.111	p. 200
489. Trip to Bury. (p)1702.PLFD1.500, A	
490. Trip to St.John's Court. (p)1709.PLFD1.532, A	
491. Tunbridge Walks. (p)1703.PLFD1.516	p. 201
492. Twas Within A Furlong Of Edinburgh Town. (p)1696.PLFD1.369	
493. Twelfth Eve. (p)1702.PLFD1.501	p. 202
494. Twenty-Ninth of May. (p)1686.PLFD1.258	
495. Twins. (p)1657.PLFD1.133, The	
496. Tythe Pig. (p)1695.PLFD1.345	p. 203
497. Under Over. (p)1652.PLFD1.112	
498. Under The Greenwood Tree. (p)1679.PLFD1.236	
499. Up Tails All. (p)1651.PLFD1.102	p. 204
500. Up With Aily. (p)1703.PLFD1.517	
501. Upon A Summer's Day. (p)1651.PLFD1.101	p. 205
502. Valiant Jockey. (p)1695.PLFD1.346	
503. Vienna. (p)1686.PLFD1.259	
504. Vigo. (p)1703.PLFD1.518	p. 206
505. Virgin Queen. (p)1702.PLFD1.502, The	
506. Waits. (p)1657.PLFD1.163, The	p. 207
507. Wallingford House. (p)1665.PLFD1.193	
508. Wallom Green. (p)1687.PLFD1.290	
509. Waltham Abbey. (p)1698.PLFD1.391	p. 208
510. Washington's March. (p)1657.PLFD1.164	
511. Watton Town's End. (p)1657.PLFD1.134	p. 209
512. Welcome Home, Old Rowley. (p)1690.PLFD1.316	
513. Well Hall. (p)1679.PLFD1.237	p. 210
514. Well's Humour. (p).1701.PLFD1.476	
515. Westminster Hall. (p)1698.PLFD1.392	p. 211
516. Westmorland. (p)1686.PLFD1.260	
517. What You Please. (p)1657.PLFD1.135	p. 212
518. Whely House. (p)1702.PLFD1.503	
519. Whim. (p)1695.PLFD1.347, The	
520. Whirligig. (p)1651.PLFD1.103, The	p. 213
521. Whitehall Minuet. (p).1701.PLFD1.477	
522. Whitehall. (p)1675.PLFD1.217	
523. Whitney's Farewell. (p)1695.PLFD1.348	p. 214
524. Wimbledon House. (p).1701.PLFD1.478	
525. Winchester. (p)1698.PLFD1.410	p. 215
526. Windsor Castle. (p)1698.PLFD1.400	
527. Winifred's Knot. (p)1652.PLFD1.113	
528. Wish. (p)1651.PLFD1.104, The	p. 216
529. Witches. (p)1675.PLFD1.218, The	
530. Wolverton Hall. (p)1686.PLFD1.261	
531. Wooden Shoes. (p)1703.PLFD1.519	p. 217
532. Woodycock. (p)1651.PLFD1.105	
533. Woolly and Georgey. (p).1701.PLFD1.479	
534. Young Jemmy. (p)1686.PLFD1.262	p. 218
535. Young Sir Solomon. (p)1698.PLFD1.381	

A Health To Betty. (p)1651.PLFD1.037
Health To Betty. (p)1651.PLFD1.037

Source: Playford, Dancing Master, 1st Ed., 1651.

A La Mode De France. (p)1651.PLFD1.002

Source: Playford, Dancing Master, 1st Ed., 1651.

Abergenny. (p)1657.PLFD1.114

Source: Playford, Dancing Master, 3rd Ed., 1657.

Adson's Saraband. (p)1651.PLFD1.001

Source: Playford, Dancing Master, 1st Ed., 1651.

Air, An. (p)1657.PLFD1.136
Gavotte. (p)1657.PLFD1.136, A

Source: Playford, Dancing Master, Supplement to 3rd Ed., 1657

Akeroyde's Pad. (p).1701.PLFD1.411

Source: Playford, Dancing Master, 11th Ed., 1701.

16

19

Alchurch. (p)1690.PLFD1.307

Source: Playford, Dancing Master, 8th Ed., 1690.

6

12

All in a Garden Green. (p)1651.PLFD1.003

Source: Playford, Dancing Master, 1st Ed., 1651.

7

12

Althea. (p)1657.PLFD1.115

Source: Playford, Dancing Master,3rd Ed.,1657

Amaryllis. (p)1665.PLFD1.165

Source: Playford, Dancing Master,2nd Supp. to 3rd Ed.,1665

Amboyna. (p)1687.PLFD1.263

Source: Playford, Dancing Master,7th Ed,1st Supp,1687.

13

18

America. (p).1701.PLFD1.412

Source: Playford, Dancing Master, 11th Ed., 1701.

8

16

23

^ 17th Ed on

29

^ fine

36

An Old Man Is A Bed Full Of Bones. (p)1651.PLFD1.072

Source: Playford, Dancing Master, 1st Ed., 1651.

Anna Maria. (p)1698.PLFD1.371

Source: Playford, Dancing Master, 9th Ed, 2nd Supp., 1698.

Antic Dance. (p)1665.PLFD1.166

Source: Playford, Dancing Master, 2nd Supp. to 3rd Ed., 1665

Antic Dance. (p)1665.PLFD1.167

Source: Playford, Dancing Master, 2nd Supp. to 3rd Ed., 1665

Ape's Dance. (p)1657.PLFD1.137, The
Opera. (p)1657.PLFD1.137, The

Source: Playford, Dancing Master, Supplement to 3rd Ed., 1657

Apley House. (p)1702.PLFD1.480

Source: Playford, Dancing Master, Supp. to 11th Ed., 1702.

Arcadia. (p)1686.PLFD1.238

Source: Playford, Dancing Master, 7th Ed., 1686

Argiers. (p)1651.PLFD1.004
Wedding Night. (p)1651.PLFD1.004, The

Source: Playford, Dancing Master, 1st Ed., 1651.

Arundel Street. (p)1695.PLFD1.317

Source: Playford, Dancing Master,9th Ed,1695.

Ash Wednesday. (p)1687.PLFD1.264

Source: Playford, Dancing Master,7th Ed,1st Supp,1687.

Astrope Wells. (p)1688.PLFD1.291

Source: Playford, Dancing Master,7th Ed,2nd.Supp,1688.

Aye Me. (p)1651.PLFD1.005
Symphony. (p)1651.PLFD1.005, The

Source: Playford, Dancing Master,1st Ed.,1651.

Barham Down. (p).1701.PLFD1.413

Source: Playford, Dancing Master,11th Ed.,1701.

Barker's Maggot. (p)1709.PLFD1.520

Source: Playford, Dancing Master,13th Ed.,1709.

Barley Mow. (p)1698.PLFD1.382, The

Source: Playford, Dancing Master,9th Ed,extra pages[9C],1698.

Bath. (p)1651.PLFD1.006, The

Source: Playford, Dancing Master, 1st Ed., 1651.

Beautiful Scramagg, by G.B. (p).1701.PLFD1.414, The

Source: Playford, Dancing Master, 11th Ed., 1701.

Beaux's Delight. (p).1701.PLFD1.415, The

Source: Playford, Dancing Master, 11th Ed., 1701.

Betty's Maggot. (p)1695.PLFD1.318

Source: Playford, Dancing Master,9th Ed.,1695.

6

10

Bishop of Bangor's Jig. (p).1701.PLFD1.416, The

Source: Playford, Dancing Master,11th Ed.,1701.

7

12

Black and Grey. (p)1686.PLFD1.239

Source: Playford, Dancing Master,7th Ed.,1686

7

Black Bess. (p)1696.PLFD1.349

Source: Playford, Dancing Master,9th Ed,1st Supp.,1696.

Black Jack. (p)1665.PLFD1.168

Source: Playford, Dancing Master,2nd Supp. to 3rd Ed.,1665

Black Nag. (p)1657.PLFD1.116
Gallop Nag. (p)1657.PLFD1.116, The

Source: Playford, Dancing Master,3rd Ed.,1657

6

11

Black Nell. (p).1701.PLFD1.418

Source: Playford, Dancing Master, 11th Ed., 1701.

6

11

14

Blackheath. (p).1701.PLFD1.417

Source: Playford, Dancing Master, 11th Ed., 1701.

6

11

16

21

26

30

Bloomsbury Market. (p)1703.PLFD1.504

Source: Playford, Dancing Master, 12th Ed., 1703.

6

10

14

Blue Boar. (p)1687.PLFD1.265, The

Source: Playford, Dancing Master, 7th Ed, 1st Supp, 1687.

6

11

15

Blue Cap(For Me). (p)1651.PLFD1.008

Source: Playford, Dancing Master, 1st Ed., 1651.

6

11

Boatman. (p)1651.PLFD1.009

Source: Playford, Dancing Master, 1st Ed., 1651.

Bobbing Joe. (p)1651.PLFD1.010

Source: Playford, Dancing Master, 1st Ed., 1651.

Bonny Broom. (p)1651.PLFD1.011

Broom, Broom Bonny etc. (p)1651.PLFD1.011, The

Source: Playford, Dancing Master, 1st Ed., 1651.

Bonny Dundee. (p)1688.PLFD1.292

Source: Playford, Dancing Master, 7th Ed., 2nd Supp., 1688.

Bonny Grey Ey'd Morn. (p)1698.PLFD1.372, The

Source: Playford, Dancing Master, 9th Ed, 2nd Supp., 1698.

Bouree. (p)1679.PLFD1.219, The
Sweet William. (p)1679.PLFD1.219

Source: Playford, Dancing Master, 6th Ed., 1679

Bourree La Bass. (p)1679.PLFD1.220

Source: Playford, Dancing Master, 6th Ed., 1679

Bourree Piccadilly. (p)1665.PLFD1.169

Source: Playford, Dancing Master, 2nd Supp. to 3rd Ed., 1665

Bouzer Castle. (p)1679.PLFD1.221

Source: Playford, Dancing Master, 6th Ed., 1679

Britains. (p)1696.PLFD1.350, The

Source: Playford, Dancing Master,9th Ed,1st Supp.,1696.

Buff Coat. (p)1670.PLFD1.195

Miss Peaches Delight, aka. (p)1670.PLFD1.195

She Wants A Fellow, aka. (p)1670.PLFD1.195

Source: Playford, Dancing Master,4th Ed.,1670.

Buford's March. (p).1701.PLFD1.419
Private Wedding. (p).1701.PLFD1.419, The

Source: Playford, Dancing Master, 11th Ed., 1701.

Jockey Was A Dowdy Lad. (p).1701.PLFD1.419

5

8

11

Bury Fair. (p)1696.PLFD1.351

Source: Playford, Dancing Master, 9th Ed, 1st Supp., 1696.

8

13

_2nd 3rd parts again

Buskin. (p).1701.PLFD1.420

Source: Playford, Dancing Master, 11th Ed., 1701.

6

12

16

Captain's Maggot. (p)1698.PLFD1.373

Source: Playford, Dancing Master,9th Ed,2nd Supp.,1698.

7

13

Carey's Maggot. (p).1701.PLFD1.422

Source: Playford, Dancing Master,11th Ed.,1701.

6

11

14

Carpenter's Maggot. (p).1701.PLFD1.421, The

Source: Playford, Dancing Master, 11th Ed., 1701.

6

10

14

18

22

Cast A Bell. (p)1651.PLFD1.012

Source: Playford, Dancing Master, 1st Ed., 1651.

Catch Club. (p).1701.PLFD1.423, The

Source: Playford, Dancing Master, 11th Ed., 1701.

Catching Of Fleas. (p)1670.PLFD1.196

Source: Playford, Dancing Master, 4th Ed., 1670.

Catching Of Quails. (p)1670.PLFD1.197

Source: Playford, Dancing Master, 4th Ed., 1670.

Cavylilly Man. (p)1670.PLFD1.198

Source: Playford, Dancing Master,4th Ed.,1670.

Cheerily and Merrily. (p)1651.PLFD1.013

Mr.Webb's Fancy. (p)1651.PLFD1.013

Source: Playford, Dancing Master,1st Ed.,1651.

Chelsea Reach. (p)1657.PLFD1.117

Source: Playford, Dancing Master,3rd Ed.,1657

Cheshire Alley. (p).1701.PLFD1.424

Source: Playford, Dancing Master, 11th Ed., 1701.

Cheshire Rounds. (p).1701.PLFD1.425

Source: Playford, Dancing Master, 11th Ed., 1701.

Chestnut. (p)1651.PLFD1.014
Dove's Vagary. (p)1651.PLFD1.014

Source: Playford, Dancing Master, 1st Ed., 1651.

Childgrove. (p).1701.PLFD1.426

Source: Playford, Dancing Master, 11th Ed., 1701.

Chirping Of The Lark. (p)1651.PLFD1.015, The
Bonny Kate. (p)1651.PLFD1.015

Source: Playford, Dancing Master, 1st Ed., 1651.

Chirping Of The Nightingale. (p)1651.PLFD1.016

Source: Playford, Dancing Master, 1st Ed., 1651.

Christchurch Bells(in Oxon). (p)1679.PLFD1.222

Source: Playford, Dancing Master, 6th Ed., 1679

Christmas Cheer. (p)1703.PLFD1.505

Source: Playford, Dancing Master, 12th Ed., 1703.

Cobbler's Hornpipe. (p).1701.PLFD1.427, The

Source: Playford, Dancing Master, 11th Ed., 1701.

Cobbler's Jig. (p)1679.PLFD1.223, The

Source: Playford, Dancing Master, 6th Ed., 1679

Cockle Shells. (p).1701.PLFD1.428
Bonny Lass Of Livingston, aka. (p).1701.PLFD1.428
Highland Laddie, aka. (p).1701.PLFD1.428

Source: Playford, Dancing Master, 11th Ed., 1701.

Colonel's Health. (p)1703.PLFD1.506, The

Source: Playford, Dancing Master, 12th Ed., 1703.

Confess(his tune). (p)1651.PLFD1.017

Court Lady. (p)1651.PLFD1.017, The

Source: Playford, Dancing Master, 1st Ed., 1651.

Cornish Squire. (p)1696.PLFD1.352, The

Source: Playford, Dancing Master, 9th Ed, 1st Supp., 1696.

Coronation Day. (p)1698.PLFD1.401

Source: Playford, Dancing Master, 10th Ed, 1698

Cottey House. (p)1702.PLFD1.481

Source: Playford, Dancing Master, Supp. to 11th Ed., 1702.

Count Tallard. (p)1709.PLFD1.521

Source: Playford, Dancing Master, 13th Ed., 1709.

Country Abigail. (p)1686.PLFD1.240

Source: Playford, Dancing Master, 7th Ed., 1686

Country Coll. (p)1651.PLFD1.018, The
Sir Nicholas Culley. (p)1651.PLFD1.018

Source: Playford, Dancing Master, 1st Ed., 1651. $\lceil 2$

Country Dance. (p)1665.PLFD1.170, A

Source: Playford, Dancing Master, 2nd Supp. to 3rd Ed., 1665

11

Country Farmer. (p)1702.PLFD1.482, The

Source: Playford, Dancing Master, Supp. to 11th Ed., 1702.

7

11

Coxes Dance. (p)1665.PLFD1.171

Source: Playford, Dancing Master, 2nd Supp. to 3rd Ed., 1665

7

12

Crosby Square. (p).1701.PLFD1.429

Source: Playford, Dancing Master, 11th Ed., 1701.

Cuckolds All In A Row. (p)1651.PLFD1.019

Source: Playford, Dancing Master, 1st Ed., 1651.

Cuckoo. (p)1703.PLFD1.507, The

Source: Playford, Dancing Master, 12th Ed., 1703.

Cupid's Garden. (p)1688.PLFD1.293

Source: Playford, Dancing Master, 7th Ed, 2nd. Supp, 1688.

Czar of Muscovy. (p).1701.PLFD1.430

Source: Playford, Dancing Master, 11th Ed., 1701.

Dainty Davy. (p).1701.PLFD1.431

Source: Playford, Dancing Master, 11th Ed., 1701.

Damme or Damey. (p)1698.PLFD1.393

Source: Playford, Dancing Master,9th Ed,extra Supplement(9D),1698

Dance. (p)1665.PLFD1.172, A

Source: Playford, Dancing Master,2nd Supp. to 3rd Ed.,1665

Daniel Cowper. (p)1695.PLFD1.321

Source: Playford, Dancing Master,9th Ed,1695.

Daphne. (p)1651.PLFD1.020
Shepherdess. (p)1651.PLFD1.020, The

Source: Playford, Dancing Master, 1st Ed., 1651.

Dargason. (p)1651.PLFD1.090
Sedany. (p)1651.PLFD1.090, The
Irish Washerwoman, aka. (p)1651.PLFD1.090

Source: Playford, Dancing Master, 1st Ed., 1651.

De'il Take The Wars. (p)1698.PLFD1.374

Source: Playford, Dancing Master, 9th Ed, 2nd Supp., 1698.

Devil's Dream. (p)1657.PLFD1.118, The

Source: Playford, Dancing Master, 3rd Ed., 1657

Devonshire House. (p)1687.PLFD1.266

Source: Playford, Dancing Master, 7th Ed, 1st Supp, 1687.

Devonshire Lass. (p)1703.PLFD1.508, The
Scotch Air. (p)1703.PLFD1.508

Source: Playford, Dancing Master, 12th Ed., 1703.

Dick's Maggot. (p)1702.PLFD1.483

Source: Playford, Dancing Master, Supp. to 11th Ed., 1702.

Dissembling Love. (p)1651.PLFD1.021
Lost Heart. (p)1651.PLFD1.021, The

Source: Playford, Dancing Master, 1st Ed., 1651.

Dr. Pope's Jig. (p)1698.PLFD1.394
Pope's Jig. (p)1698.PLFD1.394, The

Source: Playford, Dancing Master, 9th Ed., extra Supplement(9D), 1698

Dragoon's March. (p)1679.PLFD1.224

Source: Playford, Dancing Master, 6th Ed., 1679

10

Dragoon's March. (p)1686.PLFD1.241

Source: Playford, Dancing Master, 7th Ed., 1686

6

12

Draper's Gardens. (p)1709.PLFD1.522

Source: Playford, Dancing Master, 13th Ed., 1709.

6

10

14

Draper's Maggot. (p)1709.PLFD1.523

Source: Playford, Dancing Master, 13th Ed., 1709.

Drive The Cold Winter Away. (p)1651.PLFD1.022

Source: Playford, Dancing Master, 1st Ed., 1651.

Duchess. (p)1698.PLFD1.395, The

Source: Playford, Dancing Master, 9th Ed, extra Supplement(9D), 1698

9

13

17

20

Duke of Gloucester's March. (p).1701.PLFD1.432, The

Source: Playford, Dancing Master, 11th Ed., 1701.

6

12

Duke of Grafton's March. (p)1687.PLFD1.267

Source: Playford, Dancing Master, 7th Ed, 1st Supp, 1687.

Duke of Lorraine's March. (p)1657.PLFD1.119

Source: Playford, Dancing Master, 3rd Ed., 1657

Duke of Luxembourg's March. (p)1695.PLFD1.322

Source: Playford, Dancing Master, 9th Ed., 1695.

16

Duke of York's Delight. (p)1679.PLFD1.225, The

Source: Playford, Dancing Master, 6th Ed., 1679

6

Duke of York's March. (p)1665.PLFD1.173

Source: Playford, Dancing Master, 2nd Supp. to 3rd Ed., 1665

8

Dull Sir John. (p)1651.PLFD1.023

Source: Playford, Dancing Master, 1st Ed., 1651.

6

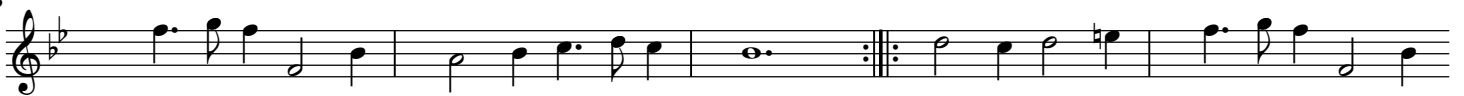

Dumps. (p)1698.PLFD1.402, The

Source: Playford, Dancing Master, 10th Ed., 1698

Dunkirke. (p)1657.PLFD1.139

Source: Playford, Dancing Master, Supplement to 3rd Ed., 1657

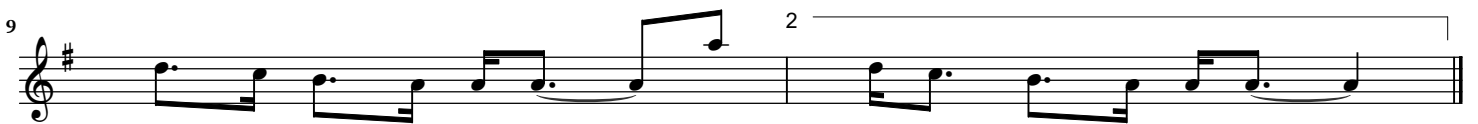

Dunmore Kate. (p)1698.PLFD1.375

Source: Playford, Dancing Master, 9th Ed., 2nd Supp., 1698.

Durham Stable. (p)1651.PLFD1.068
New Exchange. (p)1651.PLFD1.068, The

Source: Playford, Dancing Master, 1st Ed., 1651.

Easter Eve. (p).1701.PLFD1.433

Source: Playford, Dancing Master, 11th Ed., 1701.

Easter Tuesday. (p)1695.PLFD1.323

Source: Playford, Dancing Master, 9th Ed, 1695.

Edinburgh Castle. (p)1698.PLFD1.376
Trip to The Jubilee. (p)1698.PLFD1.376, The

Source: Playford, Dancing Master, 9th Ed, 2nd Supp., 1698.

Edinburgh Castle. (p)1721.PLFD1.533
Mother Dobney's Trencher. (p)1721.PLFD1.533

Source: Playford, Dancing Master, 17th Ed., 1721-2

Ely Court. (p).1701.PLFD1.434

Source: Playford, Dancing Master, 11th Ed., 1701.

Ely Minster. (p)1698.PLFD1.403

Source: Playford, Dancing Master, 10th Ed, 1698

Emperor Of The Moon. (p)1690.PLFD1.308, The

Source: Playford, Dancing Master, 8th Ed, 1690.

Enfield Common. (p).1701.PLFD1.435

Source: Playford, Dancing Master, 11th Ed., 1701.

English Passepied. (p).1701.PLFD1.436, The

Source: Playford, Dancing Master, 11th Ed., 1701.

Epping Forest. (p)1670.PLFD1.199

Source: Playford, Dancing Master, 4th Ed., 1670.

Epsom Wells. (p)1696.PLFD1.354
Wa Is Me, What Mun I Do (p)1696.PLFD1.354

Source: Playford, Dancing Master, 9th Ed, 1st Supp., 1696.

12

16

20

Essex Buildings. (p)1690.PLFD1.309

Source: Playford, Dancing Master,8th Ed,1690.

6

12

Europe's Revels. (p)1698.PLFD1.383

Source: Playford, Dancing Master,9th Ed,extra pages(9C],1698.

6

Excuse Me. (p)1686.PLFD1.242

Source: Playford, Dancing Master, 7th Ed., 1686

6

11

16

Faine I Would (If I Could). (p)1651.PLFD1.024
Parthenia. (p)1651.PLFD1.024

Source: Playford, Dancing Master, 1st Ed., 1651.

7

13

Fiddler's Maggot. (p)1702.PLFD1.484

Source: Playford, Dancing Master, Supp. to 11th Ed., 1702.

6

13

18

23

Fiddler's Morris. (p).1701.PLFD1.437, The

Source: Playford, Dancing Master, 11th Ed., 1701.

7

11

15

Figure Dance. (p)1665.PLFD1.174, A

Source: Playford, Dancing Master, 2nd Supp. to 3rd Ed., 1665

Fine Companion.The. (p)1651.PLFD1.025

Source: Playford, Dancing Master, 1st Ed., 1651.

Firk Called St.Michael's Mount. (p)1657.PLFD1.140

Source: Playford, Dancing Master, Supplement to 3rd Ed., 1657

5

8

This block contains two staves of musical notation. The first staff, labeled '5', shows measures 5 through 7 of a piece in G minor (one flat) and 4/4 time. The second staff, labeled '8', shows measures 8 through 11, including a repeat sign at the end.

Fit's Come On Me Now. (p)1686.PLFD1.243, The
 Bishop Of Chester's Jig. (p)1686.PLFD1.243, The

Source: Playford, Dancing Master, 7th Ed., 1686

This block contains two staves of musical notation. The first staff is in 4/4 time and shows the first four measures of a piece. The second staff, labeled '5', shows measures 5 through 8, ending with a repeat sign.

Four Pence Half-Penny Farthing. (p)1688.PLFD1.296
 Jockey. (p)1688.PLFD1.296, The

Source: Playford, Dancing Master, 7th Ed, 2nd. Supp, 1688.

This block contains three staves of musical notation. The first staff is in 4/4 time and shows measures 1 through 5. The second staff, labeled '6', shows measures 6 through 10, including a repeat sign. The third staff, labeled '11', shows measures 11 through 15, also ending with a repeat sign.

Freeman's Dance. (p)1665.PLFD1.175

Source: Playford, Dancing Master, 2nd Supp. to 3rd Ed., 1665

French Ambassador. (p).1701.PLFD1.438, The

Source: Playford, Dancing Master, 11th Ed., 1701.

French King's Mistake. (p)1709.PLFD1.530

Source: Playford, Dancing Master, 14th. Ed., 1709.

French Rigaudon. (p)1689.PLFD1.305, The
Rigaudon. (p)1689.PLFD1.305, The

Source: Playford, Dancing Master, 7th Ed, 3rd. Supp, 1689.

Friar And the Nun. (p).1651.PLFD1.026, The

Source: Playford, Dancing Master, 1st Ed., 1651.

Friday Night. (p).1701.PLFD1.439
Nowell Hills. (p).1701.PLFD1.439
Love Neglected. (p).1701.PLFD1.439

Source: Playford, Dancing Master, 11th Ed., 1701.

Frolic. (p).1701.PLFD1.440, The

Source: Playford, Dancing Master, 11th Ed., 1701.

8

12

17

Frolic. (p)1657.PLFD1.141, A

Source: Playford, Dancing Master, Supplement to 3rd Ed., 1657

8

13

From Aberdeen. (p)1698.PLFD1.396

Source: Playford, Dancing Master, 9th Ed., extra Supplement(9D), 1698

8

13

Fy, Nay, Prithee John. (p)1703.PLFD1.509

Source: Playford, Dancing Master, 12th Ed., 1703.

6

10

Garter. (p)1688.PLFD1.294, The
King James's March. (p)1688.PLFD1.294

Source: Playford, Dancing Master, 7th Ed, 2nd. Supp, 1688.

5

10

Gathering Peascods. (p)1651.PLFD1.027

Source: Playford, Dancing Master, 1st Ed., 1651.

8

14

21

Gelding of the Devil. (p)1657.PLFD1.120

Source: Playford, Dancing Master, 3rd Ed., 1657

8

George's Maggot. (p).1701.PLFD1.441

Source: Playford, Dancing Master, 11th Ed., 1701.

6

10

15

19

Geud Man Of Ballangigh. (p)1696.PLFD1.355, The

Source: Playford, Dancing Master, 9th Ed, 1st Supp., 1696.

6

10

15

Gilford. (p).1701.PLFD1.442, The

Source: Playford, Dancing Master, 11th Ed., 1701.

Ginnie Pug. (p)1657.PLFD1.121
Srawberries _Cream. (p)1657.PLFD1.121

Source: Playford, Dancing Master,3rd Ed.,1657

Glory Of The Kitchen. (p)1665.PLFD1.176, The

Source: Playford, Dancing Master,2nd Supp. to 3rd Ed.,1665

Glory of the North. (p)1657.PLFD1.143, The

Source: Playford, Dancing Master, Supplement to 3rd Ed., 1657

Glory Of The Sun. (p)1657.PLFD1.142

Source: Playford, Dancing Master, Supplement to 3rd Ed., 1657

Glory of the West. (p)1651.PLFD1.028, The

Source: Playford, Dancing Master, 1st Ed., 1651.

Goddesses. (p)1651.PLFD1.029, The

Source: Playford, Dancing Master, 1st Ed., 1651.

Golden Square. (p).1701.PLFD1.443

Source: Playford, Dancing Master, 11th Ed., 1701.

Gossip's Frolic. (p)1657.PLFD1.122, The

Source: Playford, Dancing Master, 3rd Ed., 1657

Granny's Delight. (p)1702.PLFD1.485

Source: Playford, Dancing Master, Supp. to 11th Ed., 1702.

Gray's Inn Mask. (p)1651.PLFD1.030
Mad Tom. (p)1651.PLFD1.030

Source: Playford, Dancing Master, 1st Ed., 1651.

Green Garters. (p)1670.PLFD1.194
Blue Petticoats. (p)1670.PLFD1.194

Source: Playford, Dancing Master, 4th Ed., 1670.

Green Man. (p)1687.PLFD1.268, The

Source: Playford, Dancing Master, 7th Ed, 1st Supp, 1687.

10

13

Green Stockings. (p)1675.PLFD1.215

Source: Playford, Dancing Master, 5th Ed., 1675.

6

Greensleeves _Pudding Pies. (p)1686.PLFD1.244
Greensleeves _Yellow Lace. (p)1686.PLFD1.244

Source: Playford, Dancing Master, 7th Ed., 1686

6

12

Greenwich Park. (p)1698.PLFD1.384

Source: Playford, Dancing Master,9th Ed,extra pages(9C),1698.

Greenwood. (p)1651.PLFD1.031
Huntsman. (p)1651.PLFD1.031, The

Source: Playford, Dancing Master,1st Ed.,1651.

Grenadier's March. (p)1686.PLFD1.245, The

Source: Playford, Dancing Master,7th Ed.,1686

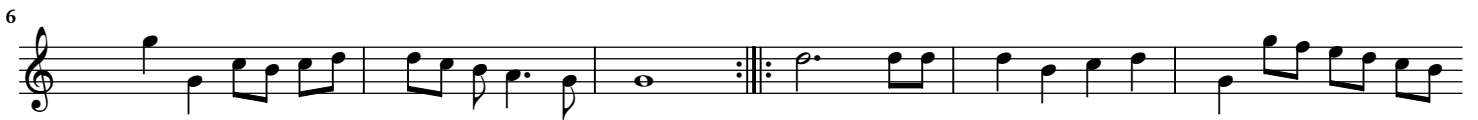

Grimstock. (p)1651.PLFD1.032

Source: Playford, Dancing Master, 1st Ed., 1651.

6

11

Gun Fleet. (p)1721.PLFD1.534, The

Source: Playford, Dancing Master, 17th Ed., 1721.

6

13

Gun. (p)1651.PLFD1.033, The
Valiant Captain. (p)1651.PLFD1.033, The

Source: Playford, Dancing Master, 1st Ed., 1651.

8

14

Half Hannikin. (p)1651.PLFD1.034

Source: Playford, Dancing Master, 1st Ed., 1651.

6

11

Ham House. (p)1687.PLFD1.269

Cherry Garden. (p)1687.PLFD1.269

Source: Playford, Dancing Master, 7th Ed, 1st Supp, 1687.

4

8

11

Hang Sorrow. (p)1702.PLFD1.486

Source: Playford, Dancing Master, Supp. to 11th Ed., 1702.

6

11

16 ^Later Version, 14th Ed.

22

27

Haphazard. (p)1686.PLFD1.246

Source: Playford, Dancing Master, 7th Ed., 1686

6

11

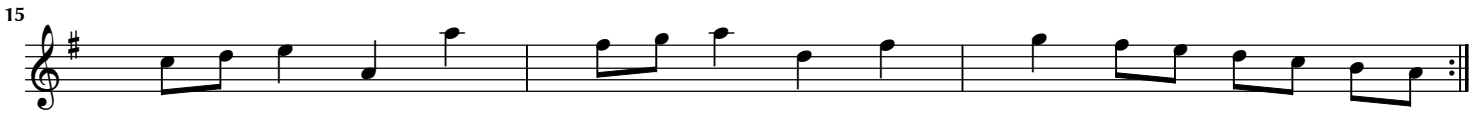

Happy Marriage. (p)1696.PLFD1.356, The

Source: Playford, Dancing Master,9th Ed,1st Supp.,1696.

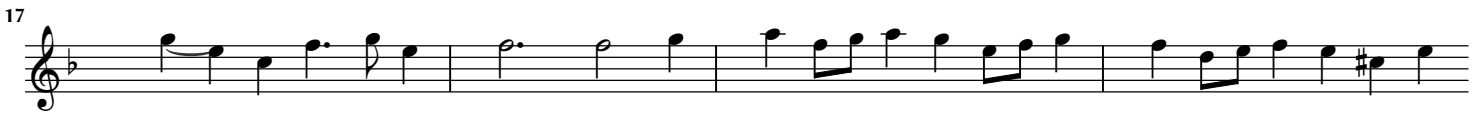

Happy Meeting. (p)1696.PLFD1.357, The

Source: Playford, Dancing Master,9th Ed,1st Supp.,1696.

Happy Miller. (p)1696.PLFD1.358, The

Source: Playford, Dancing Master,9th Ed,1st Supp.,1696.

Hare's Maggot. (p).1701.PLFD1.444, The

Source: Playford, Dancing Master,11th Ed.,1701.

Hatfield House. (p)1687.PLFD1.270

Source: Playford, Dancing Master,7th Ed,1st Supp,1687.

5

Have at Thy Coat,Old Woman. (p)1651.PLFD1.035

Source: Playford, Dancing Master,1st Ed.,1651.

7

12

18

9th Edition on

Haymakers. (p)1657.PLFD1.144, The

Source: Playford, Dancing Master,Supplement to 3rd Ed.,1657

6

Hayne's Jig. (p)1687.PLFD1.271
Wanton Wife. (p)1687.PLFD1.271, The

Source: Playford, Dancing Master, 7th Ed, 1st Supp, 1687.

7

12

Healths. (p)1651.PLFD1.036, The
Merry Wassail. (p)1651.PLFD1.036, The

Source: Playford, Dancing Master, 1st Ed., 1651.

7

Heart's Ease. (p)1651.PLFD1.038

Source: Playford, Dancing Master, 1st Ed., 1651.

8

Hedge Lane. (p)1679.PLFD1.226

Source: Playford, Dancing Master,6th Ed.,1679

5

8

12

15

Hemp Dresser. (p)1651.PLFD1.054, The
London Gentlewoman. (p)1651.PLFD1.054, The
London Maid. (p)1651.PLFD1.054, The

Source: Playford, Dancing Master,1st Ed.,1651.

6

Hey Boys,Up We Go. (p)1679.PLFD1.227
King's Jig. (p)1679.PLFD1.227, The

Source: Playford, Dancing Master,6th Ed.,1679

4

Hey Ho My Honey. (p)1657.PLFD1.156
Maheney. (p)1657.PLFD1.156
New Dance. (p)1657.PLFD1.156, A

Source: Playford, Dancing Master, Supplement to 3rd Ed., 1657

Highlander's March. (p)1657.PLFD1.145, The

Source: Playford, Dancing Master, Supplement to 3rd Ed., 1657

Hill's Maggot. (p).1701.PLFD1.445

Source: Playford, Dancing Master, 11th Ed., 1701.

Hit And Miss. (p)1651.PLFD1.039

Hit Or Miss. (p)1651.PLFD1.039

Source: Playford, Dancing Master, 1st Ed., 1651.

Hobb's Wedding. (p)1696.PLFD1.359

Source: Playford, Dancing Master, 9th Ed, 1st Supp., 1696.

7

12

Hockley In The Hole. (p)1651.PLFD1.040

Source: Playford, Dancing Master, 1st Ed., 1651.

6

Hole In The Wall. (p)1698.PLFD1.377, The

Source: Playford, Dancing Master, 9th Ed, 2nd Supp., 1698.

5

9

Holyrood Day. (p)1688.PLFD1.295

Source: Playford, Dancing Master, 7th Ed, 2nd. Supp., 1688.

Hornpipe. (p)1657.PLFD1.146, A

Source: Playford, Dancing Master, Supplement to 3rd Ed., 1657

Hunsden House. (p)1657.PLFD1.123

Source: Playford, Dancing Master, 3rd Ed., 1657

Hunt the Squirrel. (p)1709.PLFD1.531

Source: Playford, Dancing Master, 14th. Ed., 1709.

7

12

Huntington's Maggot. (p)1695.PLFD1.324

Source: Playford, Dancing Master,9th Ed,1695.

7

14

20

26

32

Hyde Park. (p)1651.PLFD1.041

Source: Playford, Dancing Master,1st Ed.,1651.

I Love Thee Once... (p)1652.PLFD1.106

Blue Breeches. (p)1652.PLFD1.106

I'll Love No More. (p)1652.PLFD1.106

Source: Playford, Dancing Master,2nd Ed.,1652

I Often For My Jennie Strove. (p)1690.PLFD1.310

Source: Playford, Dancing Master,8th Ed.,1690.

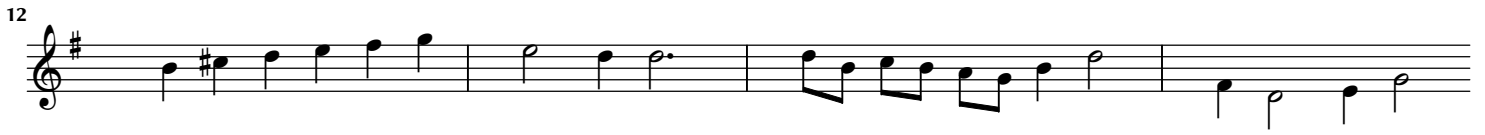

Iantha. (p)1657.PLFD1.147

Source: Playford, Dancing Master, Supplement to 3rd Ed., 1657

Iantha. (p)1709.PLFD1.524

Source: Playford, Dancing Master, 13th Ed., 1709.

If All The World Were Paper. (p)1651.PLFD1.042

Source: Playford, Dancing Master, 1st Ed., 1651.

Indian Queen. (p)1695.PLFD1.333, The
New Bourree. (p)1695.PLFD1.333, The

Source: Playford, Dancing Master, 9th Ed, 1695.

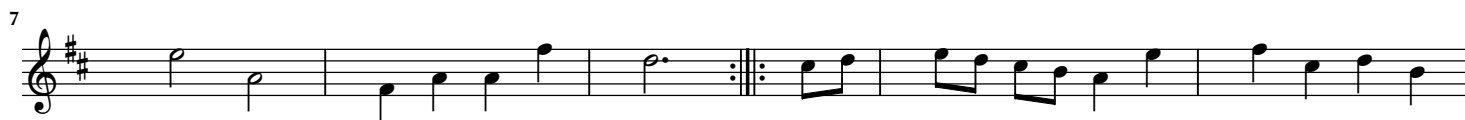

Irish Bourree. (p)1696.PLFD1.360

Source: Playford, Dancing Master, 9th Ed, 1st Supp., 1696.

Irish Ground. (p).1701.PLFD1.446, The

Source: Playford, Dancing Master, 11th Ed., 1701.

^Played twice to every cu. when they begin melody

Irish Lady. (p)1651.PLFD1.043, The
Anniseed Water Robin. (p)1651.PLFD1.043

Source: Playford, Dancing Master, 1st Ed., 1651.

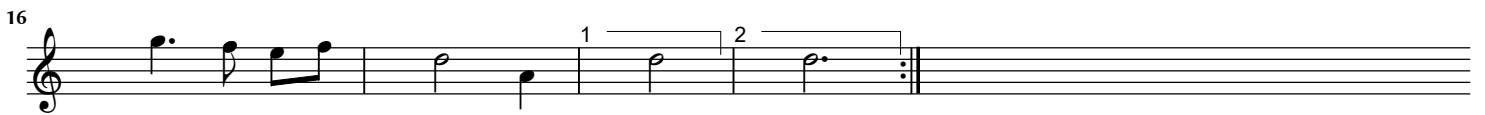
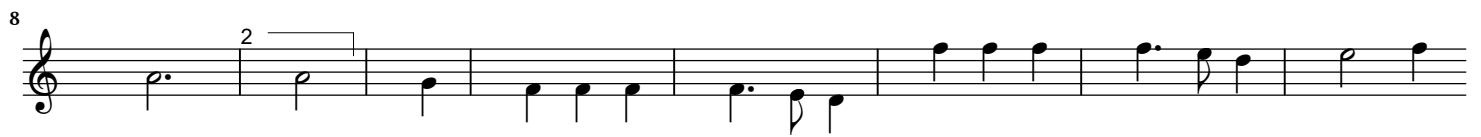

Irish Trot. (p)1651.PLFD1.044

Source: Playford, Dancing Master, 1st Ed., 1651.

Italian Rant. (p)1657.PLFD1.148, An

Source: Playford, Dancing Master, Supplement to 3rd Ed., 1657

Jack A Lent. (p)1651.PLFD1.045

Source: Playford, Dancing Master, 1st Ed., 1651.

Jack Pudding. (p)1651.PLFD1.046
Merry Andrew. (p)1651.PLFD1.046

Source: Playford, Dancing Master, 1st Ed., 1651.

Jack's Farewell. (p)1698.PLFD1.397, The

Source: Playford, Dancing Master,9th Ed,extra Supplement(9D),1698

Jack's Health. (p)1679.PLFD1.228

Source: Playford, Dancing Master,6th Ed.,1679

Jack's Maggot. (p)1702.PLFD1.487

Source: Playford, Dancing Master,Supp.to 11th Ed.,1702.

Jacob Hall's Jig. (p)1695.PLFD1.326

Source: Playford, Dancing Master, 9th Ed., 1695.

Jamaica. (p)1670.PLFD1.200

Source: Playford, Dancing Master, 4th Ed., 1670.

Jenny Pluck Pears. (p)1651.PLFD1.047

Source: Playford, Dancing Master, 1st Ed., 1651.

Jenny, Come Tie My Cravat. (p)1687.PLFD1.272

Source: Playford, Dancing Master, 7th Ed, 1st Supp., 1687.

Jig. (p)1657.PLFD1.149, A

Source: Playford, Dancing Master, Supplement to 3rd Ed., 1657

Jig. (p)1665.PLFD1.177, A

Source: Playford, Dancing Master, 2nd Supp. to 3rd Ed., 1665

Jig. (p)1665.PLFD1.178, A

Source: Playford, Dancing Master, 2nd Supp. to 3rd Ed., 1665

Jig. (p)1665.PLFD1.179, A

Source: Playford, Dancing Master, 2nd Supp. to 3rd Ed., 1665

Joan Sanderson. (p)1686.PLFD1.247
Cushion Dance. (p)1686.PLFD1.247, The

Source: Playford, Dancing Master, 7th Ed., 1686

_This strain twice

_This once

_Play this as oft as required

Joan's Placket. (p)1687.PLFD1.273

Source: Playford, Dancing Master, 7th Ed, 1st Supp, 1687.

Jog On (My Honey). (p)1651.PLFD1.048

Source: Playford, Dancing Master, 1st Ed., 1651.

Johnny,Cock Thy Beaver. (p)1686.PLFD1.248
Cock Up Thy Beaver,Jemme. (p)1686.PLFD1.248

Source: Playford, Dancing Master,7th Ed.,1686

Johnson's Jig. (p)1687.PLFD1.274

Source: Playford, Dancing Master,7th Ed,1st Supp,1687.

Jolly Boy. (p)1702.PLFD1.488, The

Source: Playford, Dancing Master,Supp.to 11th Ed.,1702.

4

7

Jolly Breeze. (p).1701.PLFD1.447, The

Source: Playford, Dancing Master, 11th Ed., 1701.

Juice of the Barley. (p)1689.PLFD1.303
Cold And Raw. (p)1689.PLFD1.303

Source: Playford, Dancing Master, 7th Ed, 3rd, Supp, 1689.

Kemp's Jig. (p)1651.PLFD1.049

Source: Playford, Dancing Master, 1st Ed., 1651.

Kensington Court. (p)1695.PLFD1.327

Source: Playford, Dancing Master, 9th Ed, 1695.

Kettledrum. (p)1651.PLFD1.050

Source: Playford, Dancing Master, 1st Ed., 1651.

King of Poland. (p)1687.PLFD1.275, The

Source: Playford, Dancing Master, 7th Ed, 1st Supp, 1687.

King's Delight. (p)1665.PLFD1.180, The

Source: Playford, Dancing Master, 2nd Supp. to 3rd Ed., 1665

King's Jig. (p)1679.PLFD1.229, The
Winchester Wedding. (p)1679.PLFD1.229

Source: Playford, Dancing Master, 6th Ed., 1679

8

13

19

24

_12th Ed onwards

Knot. (p)1686.PLFD1.249, The

Source: Playford, Dancing Master, 7th Ed., 1686

7

12

18

24

Ladies' Conveniency. (p).1701.PLFD1.448, The

Source: Playford, Dancing Master, 11th Ed., 1701.

^fine

^Da capo al fine

6

Ladies' Maggot. (p).1701.PLFD1.449, The

Source: Playford, Dancing Master, 11th Ed., 1701.

7

13

Ladie's Misfortune. (p)1702.PLFD1.489, The

Source: Playford, Dancing Master, Supp. to 11th Ed., 1702.

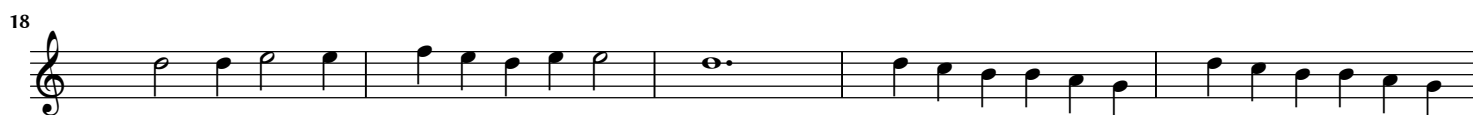

Ladies Of London. (p)1688.PLFD1.297

Source: Playford, Dancing Master, 7th Ed, 2nd Supp, 1688.

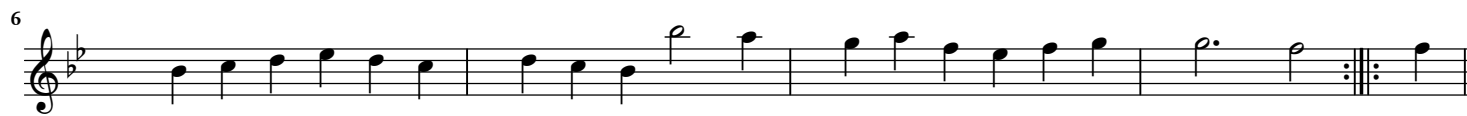

16

A single staff of music in G major (one sharp) and 4/4 time. It begins with a treble clef and a key signature of one sharp. The melody consists of quarter and eighth notes, ending with a double bar line and repeat dots.

Lady Banbury's Hornpipe. (p)1657.PLFD1.124

Source: Playford, Dancing Master,3rd Ed.,1657

A single staff of music in G major and 4/4 time. It continues the melody from the first system, featuring a repeat sign and ending with a double bar line and repeat dots.

6

A single staff of music in G major and 4/4 time. It continues the melody, ending with a double bar line and repeat dots.

Lady Catherine Ogle,a new dance. (p)1687.PLFD1.276

Source: Playford, Dancing Master,7th Ed,1st Supp,1687.

A single staff of music in G major and 4/4 time. It begins with a treble clef and a key signature of one sharp. The melody consists of quarter and eighth notes.

7

A single staff of music in G major and 4/4 time. It continues the melody, featuring a repeat sign and ending with a double bar line and repeat dots.

12

A single staff of music in G major and 4/4 time. It continues the melody, ending with a double bar line and repeat dots.

16

A single staff of music in G major and 4/4 time. It continues the melody, ending with a double bar line and repeat dots.

Lady Day. (p)1687.PLFD1.277

Source: Playford, Dancing Master,7th Ed,1st Supp,1687.

Lady Francis Nevill's Delight. (p)1657.PLFD1.150

Source: Playford, Dancing Master,Supplement to 3rd Ed.,1657

Lady in the Dark. (p)1657.PLFD1.125

Source: Playford, Dancing Master,3rd Ed.,1657

Lady Lie Near Me. (p)1651.PLFD1.051

Source: Playford, Dancing Master,1st Ed.,1651.

Lady Murray's Delight. (p)1670.PLFD1.201, The

Source: Playford, Dancing Master,4th Ed.,1670.

Lady Of Pleasure. (p)1688.PLFD1.298

Source: Playford, Dancing Master,7th Ed,2nd.Supp,1688.

Lady Spellor. (p)1651.PLFD1.052
Lady Spillers. (p)1651.PLFD1.052

Source: Playford, Dancing Master, 1st Ed., 1651.

Lambeth Wells. (p)1698.PLFD1.378

Source: Playford, Dancing Master, 9th Ed, 2nd Supp., 1698.

Last New French Rigaudon. (p).1701.PLFD1.450, The

Source: Playford, Dancing Master, 11th Ed., 1701.

Last New Rigaudon. (p)1695.PLFD1.330, The

Source: Playford, Dancing Master, 9th Ed, 1695.

Last New Vagaries. (p).1701.PLFD1.451, The

Source: Playford, Dancing Master, 11th Ed., 1701.

Lavena. (p)1651.PLFD1.53
Passionate Lovers. (p)1651.PLFD1.53, The

Source: Playford, Dancing Master, 1st Ed., 1651.

Lilli Burlero. (p)1690.PLFD1.311

Source: Playford, Dancing Master, 8th Ed., 1690.

Lincoln. (p)1698.PLFD1.404
Bolton. (p)1698.PLFD1.404

Source: Playford, Dancing Master, 10th Ed., 1698

Lincoln's Inn. (p)1703.PLFD1.510

Source: Playford, Dancing Master, 12th Ed., 1703.

7

12

London's Loyalty. (p)1709.PLFD1.525

Source: Playford, Dancing Master, 13th Ed., 1709.

6

10

Lord Chamberlain's Delight. (p)1670.PLFD1.202

Source: Playford, Dancing Master, 4th Ed., 1670.

7

12

18

24

Lord Mayor's Delight. (p)1698.PLFD1.379, The

Source: Playford, Dancing Master,9th Ed,2nd Supp.,1698.

7

14

Lord Monk's March. (p)1657.PLFD1.151, The

Source: Playford, Dancing Master,Supplement to 3rd Ed.,1657

6

12

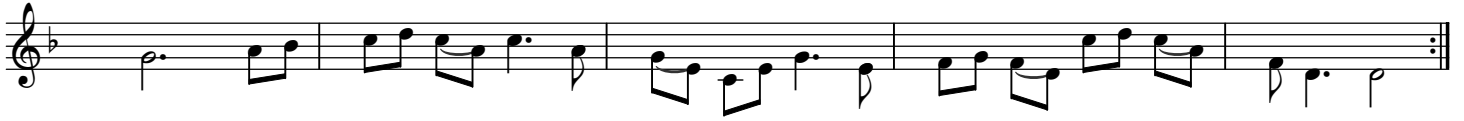

Lord Of Carnarvon's Jig. (p)1651.PLFD1.055

Source: Playford, Dancing Master,1st Ed.,1651.

7

Lord Phoppington. (p).1701.PLFD1.452, The
New Lord Phoppington. (p).1701.PLFD1.452, The

Source: Playford, Dancing Master,11th Ed.,1701.

7

13

Love For Love. (p)1696.PLFD1.362

Source: Playford, Dancing Master,9th Ed,1st Supp.,1696.

6

11

16

Love Lies a-Bleeding. (p)1657.PLFD1.138

Dove's Catastrophe. (p)1657.PLFD1.138

Lawyers Leave Your Pleading. (p)1657.PLFD1.138

Source: Playford, Dancing Master, Supplement to 3rd Ed., 1657

5

9

Lull Me Beyond Thee.. (p)1651.PLFD1.056

Source: Playford, Dancing Master, 1st Ed., 1651.

6

Lumps Of Pudding. (p).1701.PLFD1.453

Source: Playford, Dancing Master,11th Ed.,1701.

Mad Dick. (p)1657.PLFD1.152

Source: Playford, Dancing Master,Supplement to 3rd Ed.,1657

Mad Moll. (p)1698.PLFD1.385

Peacock Followed The Hen, aka. (p)1698.PLFD1.385

Source: Playford, Dancing Master, 9th Ed, extra pages(9C), 1698.

Mad Robin. (p)1687.PLFD1.278

Source: Playford, Dancing Master, 7th Ed, 1st Supp, 1687.

Mage On A Cree. (p)1651.PLFD1.057
Margery Cree. (p)1651.PLFD1.057
Madge On A Tree. (p)1651.PLFD1.057

Source: Playford, Dancing Master, 1st Ed., 1651.

Maid In The Moon. (p)1670.PLFD1.203, The
Valentine's Day. (p)1670.PLFD1.203

Source: Playford, Dancing Master, 4th Ed., 1670.

Maid Peeped Out At The Window. (p)1651.PLFD1.059
Friar In The Well. (p)1651.PLFD1.059, The
Gloomy Winter?. (p)1651.PLFD1.059

Source: Playford, Dancing Master, 1st Ed., 1651.

Maiden Lane. (p)1651.PLFD1.058

Source: Playford, Dancing Master, 1st Ed., 1651.

Maid's Delight. (p)1688.PLFD1.299, The

Source: Playford, Dancing Master, 7th Ed, 2nd. Supp, 1688.

Maids Last Wish. (p)1695.PLFD1.331, The

Source: Playford, Dancing Master, 9th Ed, 1695.

Maid's Morris. (p)1689.PLFD1.304

Source: Playford, Dancing Master,7th Ed,3rd.Supp,1689.

Man Tiger. (p)1702.PLFD1.490, The

Source: Playford, Dancing Master,Supp.to 11th Ed.,1702.

Man Was For Woman Made. (p)1696.PLFD1.363

Source: Playford, Dancing Master,9th Ed,1st Supp.,1696.

Mansell. (p).1701.PLFD1.454, The

Source: Playford, Dancing Master, 11th Ed., 1701.

Mardike. (p)1657.PLFD1.153

Source: Playford, Dancing Master, Supplement to 3rd Ed., 1657

Marlborough. (p)1709.PLFD1.526, The

Source: Playford, Dancing Master,13th Ed.,1709.

Marriage Hater. (p)1695.PLFD1.332
Intrigues of the Town. (p)1695.PLFD1.332

Source: Playford, Dancing Master,9th Ed,1695.

15

Mask. (p)1688.PLFD1.300, The
Hey To The Camp. (p)1688.PLFD1.300

Source: Playford, Dancing Master, 7th Ed, 2nd Supp, 1688.

5

9

13

From Ed 17

17

21

25

28

Mayfair. (p)1703.PLFD1.511
Grief a la Mode. (p)1703.PLFD1.511

Source: Playford, Dancing Master, 12th Ed., 1703.

Mermaid. (p)1679.PLFD1.231, The

Source: Playford, Dancing Master, 6th Ed., 1679

Merry Conceit. (p)1657.PLFD1.126, The
New Conceit. (p)1657.PLFD1.126, The
Asparagus Garden. (p)1657.PLFD1.126, The

Source: Playford, Dancing Master, 3rd Ed., 1657

Merry, Merry Milkmaids. (p)1651.PLFD1.060
Merry Milkmaids in Green. (p)1651.PLFD1.060

Source: Playford, Dancing Master, 1st Ed., 1651.

Michaelmas Eve. (p)1687.PLFD1.279

Source: Playford, Dancing Master, 7th Ed, 1st Supp, 1687.

5

10

15

Milkmaids Bob. (p)1651.PLFD1.061, The

Source: Playford, Dancing Master, 1st Ed., 1651.

5

Miller's Daughter. (p)1687.PLFD1.280, The

Source: Playford, Dancing Master, 7th Ed, 1st Supp, 1687.

8

Miller's Jig. (p)1686.PLFD1.250

Source: Playford, Dancing Master, 7th Ed., 1686

Millfield. (p)1651.PLFD1.062

Source: Playford, Dancing Master, 1st Ed., 1651.

Millison's Jig. (p)1651.PLFD1.063

Source: Playford, Dancing Master, 1st Ed., 1651.

Miss Nelly. (p)1687.PLFD1.281

Source: Playford, Dancing Master,7th Ed,1st Supp,1687.

Mock Hobby Horse. (p)1698.PLFD1.405, The

Source: Playford, Dancing Master,10th Ed,1698

Mock Match. (p)1698.PLFD1.386, The

Source: Playford, Dancing Master,9th Ed,extra pages(9C], 1698.

Moll Peatly(New Way). (p)1665.PLFD1.186
Old Marrinet. (p)1665.PLFD1.186

Source: Playford, Dancing Master,2nd Supp. to 3rd Ed.,1665

More The Merrier. (p)1696.PLFD1.364, The

Source: Playford, Dancing Master,9th Ed,1st Supp.,1696.

Morisco. (p)1657.PLFD1.154, A

Source: Playford, Dancing Master, Supplement to 3rd Ed., 1657

Mother Brown's Cat. (p).1701.PLFD1.455

Source: Playford, Dancing Master, 11th Ed., 1701.

Moulson's Jig. (p)1657.PLFD1.155
Motson's Jig. (p)1657.PLFD1.155

Source: Playford, Dancing Master, Supplement to 3rd Ed., 1657

Mount Hills. (p).1701.PLFD1.456

Source: Playford, Dancing Master, 11th Ed., 1701.

Mr Lane's Maggot. (p)1695.PLFD1.328
Richmond Ball. (p)1695.PLFD1.328

Source: Playford, Dancing Master, 9th Ed., 1695.

Mr Lane's Minuet. (p)1695.PLFD1.329

Source: Playford, Dancing Master,9th Ed,1695.

Mr Lane's Trumpet Minuet. (p)1696.PLFD1.361

Source: Playford, Dancing Master,9th Ed,1st Supp., 1696.

Mr Young's Delight. (p)1696.PLFD1.370

Source: Playford, Dancing Master,9th Ed,1st Supp.,1696.

8

12

17

22

Mr. Eaglesfield's Hornpipe. (p)1696.PLFD1.353

Eaglesfields Hornpipe. (p)1696.PLFD1.353

Source: Playford, Dancing Master,9th Ed,1st Supp.,1696.

5

Mr. Isaac's Maggot. (p)1695.PLFD1.325

Source: Playford, Dancing Master,9th Ed,1695.

6

10

14

17

Mr. Beveridge's Ground. (p)1695.PLFD1.319
 Beveridge's Ground. (p)1695.PLFD1.319

Source: Playford, Dancing Master, 9th Ed, 1695.

6

11

Mr. Beveridge's Maggot. (p)1695.PLFD1.320
 Beveridge's Maggot. (p)1695.PLFD1.320

Source: Playford, Dancing Master, 9th Ed, 1695.

Mug House. (p)1687.PLFD1.282, The

Source: Playford, Dancing Master, 7th Ed, 1st Supp, 1687.

Mulberry Garden. (p)1670.PLFD1.204, The
Maid In The Mill. (p)1670.PLFD1.204, The

Source: Playford, Dancing Master, 4th Ed., 1670.

Mulberry Garden. (p)1679.PLFD1.230, The
Ladies Delight. (p)1679.PLFD1.230, The

Source: Playford, Dancing Master, 6th Ed., 1679

Mundesse. (p)1651.PLFD1.064

Source: Playford, Dancing Master, 1st Ed., 1651.

My Lady Cullen. (p)1651.PLFD1.065
Lady Cullen. (p)1651.PLFD1.065, The

Source: Playford, Dancing Master, 1st Ed., 1651.

My Lady Foster's Delight. (p)1702.PLFD1.491

Source: Playford, Dancing Master, Supp. to 11th Ed., 1702.

My Lord Byron's Delight. (p)1698.PLFD1.387

Source: Playford, Dancing Master, 9th Ed., extra pages(9C), 1698.

My Lord Byron's Maggot. (p).1701.PLFD1.457

Source: Playford, Dancing Master, 11th Ed., 1701.

Never Love Thee More. (p)1686.PLFD1.251

Source: Playford, Dancing Master, 7th Ed., 1686

New Bath. (p)1686.PLFD1.252, The

Source: Playford, Dancing Master, 7th Ed., 1686

New Bo Peep. (p)1651.PLFD1.066

Piccadilly. (p)1651.PLFD1.066

Source: Playford, Dancing Master, 1st Ed., 1651.

New Bourree. (p).1701.PLFD1.458, The

Source: Playford, Dancing Master,11th Ed.,1701.

New Dance. (p)1665.PLFD1.181, A

Source: Playford, Dancing Master,2nd Supp. to 3rd Ed.,1665

New Invention. (p).1701.PLFD1.459, The

Source: Playford, Dancing Master,11th Ed.,1701.

New Marrinet. (p)1665.PLFD1.182

Source: Playford, Dancing Master, 2nd Supp. to 3rd Ed., 1665

New Metar. (p)1665.PLFD1.183

Source: Playford, Dancing Master, 2nd Supp. to 3rd Ed., 1665

New New Nothing. (p)1651.PLFD1.069

Source: Playford, Dancing Master, 1st Ed., 1651.

New Rant. (p)1657.PLFD1.157

Source: Playford, Dancing Master, Supplement to 3rd Ed., 1657

New Rigaudon. (p)1690.PLFD1.312, A
Old Rigaudon. (p)1690.PLFD1.312, The
Rigaudon. (p)1690.PLFD1.312, A

Source: Playford, Dancing Master, 8th Ed, 1690.

New Royal Exchange. (p)1657.PLFD1.127

New New Exchange. (p)1657.PLFD1.127

Source: Playford, Dancing Master,3rd Ed.,1657

New Spanish Entree _Saraband. (p)1698.PLFD1.398

Source: Playford, Dancing Master,9th Ed,extra Supplement(9D),1698

New Vagary. (p)1665.PLFD1.184, The
New Figary. (p)1665.PLFD1.184, The

Source: Playford, Dancing Master, 2nd Supp. to 3rd Ed., 1665

Newcastle. (p)1651.PLFD1.067

Source: Playford, Dancing Master,1st Ed.,1651.

Newmarket. (p)1675.PLFD1.216

Source: Playford, Dancing Master,5th Ed.,1675.

^The Second Pa

33

News From Tripoly. (p)1702.PLFD1.492

Source: Playford, Dancing Master, Supp. to 11th Ed., 1702.

5

9

13

16

Night Piece. (p)1651.PLFD1.070, The
Shaking Of The Sheets. (p)1651.PLFD1.070, The

Source: Playford, Dancing Master, 1st Ed., 1651.

6

Nobe's Maggot.(p)1703.PLFD1.513

Source: Playford, Dancing Master,12th Ed.,1703.

5

Nobody's Jig. (p)1679.PLFD1.232

Source: Playford, Dancing Master,6th Ed.,1679

7

14

None Such. (p)1698.PLFD1.380

Source: Playford, Dancing Master,9th Ed,2nd Supp.,1698.

7

13

Nonesuch. (p)1651.PLFD1.071

Source: Playford, Dancing Master, 1st Ed., 1651.

Northern Nancy. (p)1670.PLFD1.205

Source: Playford, Dancing Master, 4th Ed., 1670.

Nottingham Castle. (p).1701.PLFD1.461

Source: Playford, Dancing Master, 11th Ed., 1701.

16

A single staff of music in treble clef with a key signature of one sharp (F#). The time signature is 4/4. The notation consists of five measures: the first measure has a dotted quarter note followed by four eighth notes; the second measure has four quarter notes; the third measure has a dotted quarter note followed by a quarter note and a half note; the fourth measure has a quarter note, a half note, and a quarter rest; the fifth measure has a quarter note, a half note, and a quarter rest. The piece ends with a double bar line and repeat dots.

O Mother, Roger. (p)1695.PLFD1.336

Source: Playford, Dancing Master, 9th Ed., 1695.

A single staff of music in treble clef with a key signature of one sharp (F#) and a time signature of 4/4. The notation starts with a repeat sign followed by five measures: four quarter notes, a quarter note followed by an eighth note, a quarter note followed by an eighth note, a quarter note followed by an eighth note, and a quarter note followed by an eighth note. The piece ends with a double bar line and repeat dots.

7

A single staff of music in treble clef with a key signature of one sharp (F#) and a time signature of 4/4. The notation consists of five measures: a quarter note followed by an eighth note, a quarter note followed by an eighth note, a quarter note followed by an eighth note, a quarter note followed by an eighth note, and a quarter note followed by an eighth note. The piece ends with a double bar line and repeat dots.

12

A single staff of music in treble clef with a key signature of one sharp (F#) and a time signature of 4/4. The notation consists of five measures: a quarter note followed by an eighth note, a quarter note followed by an eighth note, a quarter note followed by an eighth note, a quarter note followed by an eighth note, and a quarter note followed by an eighth note. The piece ends with a double bar line and repeat dots.

16

A single staff of music in treble clef with a key signature of one sharp (F#) and a time signature of 4/4. The notation consists of five measures: a quarter note followed by an eighth note, a quarter note followed by an eighth note, a quarter note followed by an eighth note, a quarter note followed by an eighth note, and a quarter note followed by an eighth note. The piece ends with a double bar line and repeat dots.

20

A single staff of music in treble clef with a key signature of one sharp (F#) and a time signature of 4/4. The notation consists of five measures: a quarter note followed by an eighth note, a quarter note followed by an eighth note, a quarter note followed by an eighth note, a quarter note followed by an eighth note, and a quarter note followed by an eighth note. The piece ends with a double bar line and repeat dots.

Oaken Leaves. (p)1670.PLFD1.206

Source: Playford, Dancing Master, 4th Ed., 1670.

A single staff of music in treble clef with a key signature of one sharp (F#) and a time signature of 4/4. The notation consists of five measures: a quarter note followed by an eighth note, a quarter note followed by an eighth note, a quarter note followed by an eighth note, a quarter note followed by an eighth note, and a quarter note followed by an eighth note. The piece ends with a double bar line and repeat dots.

6

A single staff of music in treble clef with a key signature of one sharp (F#) and a time signature of 4/4. The notation consists of five measures: a quarter note followed by an eighth note, a quarter note followed by an eighth note, a quarter note followed by an eighth note, a quarter note followed by an eighth note, and a quarter note followed by an eighth note. The piece ends with a double bar line and repeat dots.

Of Noble Race Was Shinkin. (p)1695.PLFD1.334

Source: Playford, Dancing Master,9th Ed.,1695.

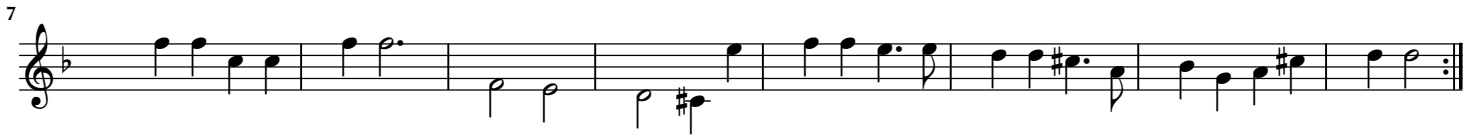

Old Abigail's Delight. (p)1702.PLFD1.493

Source: Playford, Dancing Master,Supp.to 11th Ed.,1702.

Old Bachelor. (p)1695.PLFD1.335

Source: Playford, Dancing Master,9th Ed.,1695.

Old Bourree. (p)1665.PLFD1.185, The

Source: Playford, Dancing Master, 2nd Supp. to 3rd Ed., 1665

Old Mole. (p)1651.PLFD1.073, The

Source: Playford, Dancing Master, 1st Ed., 1651.

Old Noll's Jig. (p)1702.PLFD1.494

Source: Playford, Dancing Master, Supp. to 11th Ed., 1702.

22

Old Simon The King. (p)1679.PLFD1.233

Source: Playford, Dancing Master, 6th Ed., 1679

5

9

12

15

19

On The Cold Ground. (p)1665.PLFD1.187

Source: Playford, Dancing Master, 2nd Supp. to 3rd Ed., 1665

7

12

Once I Loved A Maiden Fair. (p)1651.PLFD1.074
 Maiden Fair. (p)1651.PLFD1.074

Source: Playford, Dancing Master, 1st Ed., 1651.

Oranges and Lemons. (p)1657.PLFD1.128

Source: Playford, Dancing Master, 3rd Ed., 1657

6

Ormond House. (p)1702.PLFD1.495

Source: Playford, Dancing Master, Supp. to 11th Ed., 1702.

7

Painted Chamber. (p)1688.PLFD1.301
Country Farmer's Daughter. (p)1688.PLFD1.301, The

Source: Playford, Dancing Master, 7th Ed., 2nd. Supp., 1688.

Pall-Mall. (p)1686.PLFD1.253
Pell-Mell. (p)1686.PLFD1.253

Source: Playford, Dancing Master, 7th Ed., 1686

Parson's Farewell. (p)1651.PLFD1.075

Source: Playford, Dancing Master,1st Ed.,1651.

Parson's Upon Dororthy. (p)1652.PLFD1.107, The
Shepherd's Daughter. (p)1652.PLFD1.107, The

Source: Playford, Dancing Master,2nd Ed.,1652

Parthenia. (p)1665.PLFD1.188
Jovial Beggars. (p)1665.PLFD1.188, The

Source: Playford, Dancing Master,2nd Supp. to 3rd Ed.,1665

Pegasus. (p)1670.PLFD1.207
Flying Horse. (p)1670.PLFD1.207, The

Source: Playford, Dancing Master, 4th Ed., 1670.

Pepper's Black. (p)1651.PLFD1.078

Source: Playford, Dancing Master, 1st Ed., 1651.

Petticoat Wag. (p)1651.PLFD1.079
Tailor's Daughter. (p)1651.PLFD1.079, The

Source: Playford, Dancing Master, 1st Ed., 1651.

Phoenix. (p)1670.PLFD1.208, The

Source: Playford, Dancing Master, 4th Ed., 1670.

Picking Of Sticks. (p)1651.PLFD1.080

Source: Playford, Dancing Master, 1st Ed., 1651.

Pilgrim. (p).1701.PLFD1.462, The

Source: Playford, Dancing Master, 11th Ed., 1701.

7

13

Pool's Hole. (p)1690.PLFD1.314

Source: Playford, Dancing Master,8th Ed,1690.

6

11

Pope Joan. (p)1695.PLFD1.337

Source: Playford, Dancing Master,9th Ed,1695.

7

13

Porter's Dream. (p)1657.PLFD1.158

Source: Playford, Dancing Master, Supplement to 3rd Ed., 1657

Porter's Lamentation. (p)1657.PLFD1.159

Source: Playford, Dancing Master, Supplement to 3rd Ed., 1657

4

7

Portsmouth. (p).1701.PLFD1.463

Source: Playford, Dancing Master, 11th Ed., 1701.

7

13

Pretty Miss. (p)1690.PLFD1.315

Source: Playford, Dancing Master, 8th Ed, 1690.

6

11

Prince George. (p)1686.PLFD1.254

Source: Playford, Dancing Master,7th Ed.,1686

Prince George's March. (p)1687.PLFD1.284

Source: Playford, Dancing Master,7th Ed,1st Supp,1687.

Prince Rupert's March. (p)1651.PLFD1.081

Source: Playford, Dancing Master,1st Ed.,1651.

Princess. (p).1701.PLFD1.464

Source: Playford, Dancing Master, 11th Ed., 1701.

6

11

16

Princess's Court. (p)1702.PLFD1.496, The

Source: Playford, Dancing Master, Supp. to 11th Ed., 1702.

8

14

19

24

Puddings And Pies. (p)1698.PLFD1.406

Source: Playford, Dancing Master, 10th Ed., 1698

Punch Bowl. (p).1701.PLFD1.465, The

Source: Playford, Dancing Master, 11th Ed., 1701.

Punk's Delight, (New Way). (p)1651.PLFD1.082, The

Source: Playford, Dancing Master, 1st Ed., 1651.

8

14

19

_From 17th Ed

Purlongs. (p)1696.PLFD1.365, The

Source: Playford, Dancing Master,9th Ed,1st Supp.,1696.

5

9

Put on thy Smock on a Monday. (p)1670.PLFD1.210

Source: Playford, Dancing Master,4th Ed.,1670.

7

Putney Ferry. (p)1670.PLFD1.209

Source: Playford, Dancing Master,4th Ed.,1670.

Pye Corner. (p)1695.PLFD1.338

Source: Playford, Dancing Master,9th Ed,1695.

Queen's Birthday. (p)1703.PLFD1.514, The

Source: Playford, Dancing Master, 12th Ed., 1703.

Queen's Delight. (p)1665.PLFD1.189, The

Source: Playford, Dancing Master, 2nd Supp. to 3rd Ed., 1665

Queen's Delight. (p)1706.PLFD1.527, The
Rakes Delight. (p)1706.PLFD1.527, The

Source: Playford, Dancing Master, 13th Ed., 1706.

Queen's Head. (p)1702.PLFD1.497, The

Source: Playford, Dancing Master, Supp. to 11th Ed., 1702.

Queen's Jig. (p).1701.PLFD1.466, The

Source: Playford, Dancing Master, 11th Ed., 1701.

Red Bull. (p)1698.PLFD1.407, The

Source: Playford, Dancing Master, 10th Ed., 1698

Red House. (p)1695.PLFD1.339
Little Red House In Cardiff. (p)1695.PLFD1.339

Source: Playford, Dancing Master,9th Ed,1695.

Reeve's Maggot. (p).1701.PLFD1.467

Source: Playford, Dancing Master,11th Ed.,1701.

Resolution. (p)1709.PLFD1.528
Quaker's Grace. (p)1709.PLFD1.528, The

Source: Playford, Dancing Master, 13th Ed., 1709.

Richmond Green. (p)1687.PLFD1.285

Source: Playford, Dancing Master, 7th Ed, 1st Supp, 1687.

Rockingham Castle. (p)1695.PLFD1.340

Source: Playford, Dancing Master,9th Ed,1695.

Roger of Coverly. (p)1695.PLFD1.341
Sir Roger De Coverley. (p)1695.PLFD1.341

Source: Playford, Dancing Master,9th Ed,1695.

Rose is White, Rose is Red. (p)1651.PLFD1.083

Source: Playford, Dancing Master, 1st Ed., 1651.

Round O. (p)1703.PLFD1.512
New Round O. (p)1703.PLFD1.512, The

Source: Playford, Dancing Master, 12th Ed., 1703.

Round Robin. (p)1687.PLFD1.286

Source: Playford, Dancing Master, 7th Ed, 1st Supp, 1687.

Round. (p).1701.PLFD1.468, The

Source: Playford, Dancing Master, 11th Ed., 1701.

Row Well Ye Mariners. (p)1651.PLFD1.084

Source: Playford, Dancing Master, 1st Ed., 1651.

14

A single staff of music in G major (one sharp) and 4/4 time. It begins with a dotted quarter note G, followed by a quarter note A, a dotted quarter note B, and a quarter note C. The next measure contains a quarter note D, a quarter note E, a quarter note F, and a quarter note G. The third measure contains a quarter note A, a quarter note B, a quarter note C, and a quarter note D. The fourth measure contains a quarter note E, a quarter note F, a quarter note G, and a quarter note A. The fifth measure contains a quarter note B, a quarter note C, a quarter note D, and a quarter note E. The sixth measure contains a quarter note F, a quarter note G, a quarter note A, and a quarter note B. The seventh measure contains a quarter note C, a quarter note D, a quarter note E, and a quarter note F. The eighth measure contains a quarter note G, a quarter note A, a quarter note B, and a quarter note C. The piece ends with a double bar line.

Royal Navy. (p)1703.PLFD1.515, The

Source: Playford, Dancing Master, 12th Ed., 1703.

A single staff of music in B-flat major (two flats) and 4/4 time. It begins with a quarter note B-flat, followed by a quarter note C, a quarter note D, and a quarter note E. The next measure contains a quarter note F, a quarter note G, a quarter note A, and a quarter note B-flat. The third measure contains a quarter note C, a quarter note D, a quarter note E, and a quarter note F. The fourth measure contains a quarter note G, a quarter note A, a quarter note B-flat, and a quarter note C. The fifth measure contains a quarter note D, a quarter note E, a quarter note F, and a quarter note G. The sixth measure contains a quarter note A, a quarter note B-flat, a quarter note C, and a quarter note D. The seventh measure contains a quarter note E, a quarter note F, a quarter note G, and a quarter note A. The eighth measure contains a quarter note B-flat, a quarter note C, a quarter note D, and a quarter note E. The ninth measure contains a quarter note F, a quarter note G, a quarter note A, and a quarter note B-flat. The tenth measure contains a quarter note C, a quarter note D, a quarter note E, and a quarter note F. The eleventh measure contains a quarter note G, a quarter note A, a quarter note B-flat, and a quarter note C. The twelfth measure contains a quarter note D, a quarter note E, a quarter note F, and a quarter note G. The thirteenth measure contains a quarter note A, a quarter note B-flat, a quarter note C, and a quarter note D. The fourteenth measure contains a quarter note E, a quarter note F, a quarter note G, and a quarter note A. The piece ends with a double bar line.

Rub Her Down With Straw. (p).1701.PLFD1.469

Source: Playford, Dancing Master, 11th Ed., 1701.

A single staff of music in B-flat major (two flats) and 4/4 time. It begins with a quarter note B-flat, followed by a quarter note C, a quarter note D, and a quarter note E. The next measure contains a quarter note F, a quarter note G, a quarter note A, and a quarter note B-flat. The third measure contains a quarter note C, a quarter note D, a quarter note E, and a quarter note F. The fourth measure contains a quarter note G, a quarter note A, a quarter note B-flat, and a quarter note C. The fifth measure contains a quarter note D, a quarter note E, a quarter note F, and a quarter note G. The sixth measure contains a quarter note A, a quarter note B-flat, a quarter note C, and a quarter note D. The seventh measure contains a quarter note E, a quarter note F, a quarter note G, and a quarter note A. The eighth measure contains a quarter note B-flat, a quarter note C, a quarter note D, and a quarter note E. The ninth measure contains a quarter note F, a quarter note G, a quarter note A, and a quarter note B-flat. The tenth measure contains a quarter note C, a quarter note D, a quarter note E, and a quarter note F. The eleventh measure contains a quarter note G, a quarter note A, a quarter note B-flat, and a quarter note C. The twelfth measure contains a quarter note D, a quarter note E, a quarter note F, and a quarter note G. The thirteenth measure contains a quarter note A, a quarter note B-flat, a quarter note C, and a quarter note D. The fourteenth measure contains a quarter note E, a quarter note F, a quarter note G, and a quarter note A. The piece ends with a double bar line.

Rufty Tufty. (p)1651.PLFD1.085

Source: Playford, Dancing Master,1st Ed.,1651.

Rummer. (p)1686.PLFD1.255, The
Swaggering Boney, aka. (p)1686.PLFD1.255

Source: Playford, Dancing Master,7th Ed.,1686

Running Bourree. (p)1665.PLFD1.190, The

Source: Playford, Dancing Master,2nd Supp. to 3rd Ed.,1665

Russel. (p)1709.PLFD1.529, The

Source: Playford, Dancing Master, 13th Ed., 1709.

Sage Leaf. (p)1670.PLFD1.211

Source: Playford, Dancing Master, 4th Ed., 1670.

Sailor's Delight. (p)1698.PLFD1.399, The

Source: Playford, Dancing Master,9th Ed,extra Supplement(9D),1698

7

12

16

Sancho Pancho. (p)1695.PLFD1.342

Source: Playford, Dancing Master,9th Ed,1695.pp

8

15

22

29

Sawney Jockey. (p)1679.PLFD1.234
Sawney Was Tall. (p)1679.PLFD1.234
Corn Rigs. (p)1679.PLFD1.234

Source: Playford, Dancing Master, 6th Ed., 1679

Scotch Cap. (p)1651.PLFD1.089
Edinburgh Castle. (p)1651.PLFD1.089

Source: Playford, Dancing Master, 1st Ed., 1651.

Scotch Firk. (p)1657.PLFD1.160, A

Source: Playford, Dancing Master, Supplement to 3rd Ed., 1657

Scotchman's Dance, in "The Northern Lass". (p)1687.PLFD1.288, The
Highlander's March. (p)1687.PLFD1.288, The

Source: Playford, Dancing Master, 7th Ed, 1st Supp, 1687.

Scotland. (p)1698.PLFD1.408

Source: Playford, Dancing Master, 10th Ed, 1698

Scots Rant. (p)1657.PLFD1.161

Source: Playford, Dancing Master, Supplement to 3rd Ed., 1657

Sellenger's Round. (p)1657.PLFD1.129

Beginning Of The World. (p)1657.PLFD1.129, The

Source: Playford, Dancing Master, 3rd Ed., 1657

Serag's Hornpipe. (p)1721.PLFD1.535, The

Source: Playford, Dancing Master, 17th Ed., 1721.

Sham Doctor. (p)1698.PLFD1.388, The

Source: Playford, Dancing Master, 9th Ed, extra pages(9C), 1698.

_see Barlow

Shepherd's Holiday. (p)1651.PLFD1.091

Labour In Vain. (p)1651.PLFD1.091

Source: Playford, Dancing Master, 1st Ed., 1651.

Shore's Trumpet Tune. (p)1698.PLFD1.389

Source: Playford, Dancing Master,9th Ed,extra pages(9C),1698.

Short's Gardens. (p)1686.PLFD1.256

Source: Playford, Dancing Master,7th Ed.,1686

Siege Of Buda. (p)1689.PLFD1.306, The

Source: Playford, Dancing Master,7th Ed,3rd.Supp,1689.

Siege of Limerick. (p)1695.PLFD1.343

Source: Playford, Dancing Master, 9th Ed., 1695.

6

10

Silver Faulken. (p)1652.PLFD1.108, The

Source: Playford, Dancing Master, 2nd Ed., 1652

6

Simeron's Dance. (p)1665.PLFD1.191, The

Source: Playford, Dancing Master, 2nd Supp. to 3rd Ed., 1665

8

12

Simple Simon. (p)1657.PLFD1.130
Huddle-duddle. (p)1657.PLFD1.130

Source: Playford, Dancing Master, 3rd Ed., 1657

Singleton's Slip. (p)1665.PLFD1.192

Source: Playford, Dancing Master, 2nd Supp. to 3rd Ed., 1665

Sion House. (p)1686.PLFD1.257

Source: Playford, Dancing Master, 7th Ed., 1686

Sir Foplin. (p)1687.PLFD1.289

Source: Playford, Dancing Master, 7th Ed, 1st Supp, 1687.

Skellamefago. (p)1651.PLFD1.092

Don Pedro. (p)1651.PLFD1.092

Source: Playford, Dancing Master, 1st Ed., 1651.

Slaughterhouse. (p)1702.PLFD1.498

Source: Playford, Dancing Master, Supp. to 11th Ed., 1702.

Slip. (p)1651.PLFD1.093, The
Sir Roger. (p)1651.PLFD1.093

Source: Playford, Dancing Master, 1st Ed., 1651.

Smith's Rant. (p)1657.PLFD1.131
Cuckoo. (p)1657.PLFD1.131, The
May Day. (p)1657.PLFD1.131

Source: Playford, Dancing Master, 3rd Ed., 1657

Soldier and The Sailor. (p)1696.PLFD1.367, The

Source: Playford, Dancing Master, 9th Ed, 1st Supp., 1696.

Soldier's Life. (p)1651.PLFD1.094, A

Source: Playford, Dancing Master, 1st Ed., 1651.

Solomon's Jig. (p)1652.PLFD1.109
Green Goose Fair. (p)1652.PLFD1.109

Source: Playford, Dancing Master, 2nd Ed., 1652

Spaniard. (p)1651.PLFD1.095, The

Source: Playford, Dancing Master, 1st Ed., 1651.

Spanish Gipsy. (p)1651.PLFD1.096, The

Source: Playford, Dancing Master, 1st Ed., 1651.

Spanish Jig. (p)1695.PLFD1.344

Source: Playford, Dancing Master, 9th Ed, 1695.

Spring Garden. (p)1657.PLFD1.132

Source: Playford, Dancing Master, 3rd Ed., 1657

St Paul's Steeple. (p)1651.PLFD1.076

Paul's Steeple. (p)1651.PLFD1.076

Source: Playford, Dancing Master, 1st Ed., 1651.

St. Catherine. (p).1701.PLFD1.471

My Lord Cutt's Delight, aka. (p).1701.PLFD1.471

Source: Playford, Dancing Master, 11th Ed., 1701.

St.Albans. (p).1701.PLFD1.470

Source: Playford, Dancing Master, 11th Ed., 1701.

St.Martin's Lane. (p)1696.PLFD1.366

Source: Playford, Dancing Master, 9th Ed, 1st Supp., 1696.

18

23

Staggins's Jig. (p)1679.PLFD1.235

Source: Playford, Dancing Master, 6th Ed., 1679

Staines Morris. (p)1651.PLFD1.097

Source: Playford, Dancing Master, 1st Ed., 1651.

_key Bb a possibility

Step Stately. (p)1651.PLFD1.098

Source: Playford, Dancing Master, 1st Ed., 1651.

Stingo. (p)1651.PLFD1.099

Oil Of Barley. (p)1651.PLFD1.099, The

Source: Playford, Dancing Master, 1st Ed., 1651.

Sweet Kate. (p)1670.PLFD1.212

Source: Playford, Dancing Master, 4th Ed., 1670.

Sword Dance. (p)1702.PLFD1.499, The

Source: Playford, Dancing Master, Supp. to 11th Ed., 1702.

Take Not A Woman's Anger Ill. (p)1696.PLFD1.368

Source: Playford, Dancing Master, 9th Ed, 1st Supp., 1696.

Taylor's Trip. (p).1701.PLFD1.472

Source: Playford, Dancing Master, 11th Ed., 1701.

Temple Change. (p)1698.PLFD1.390, The

Source: Playford, Dancing Master,9th Ed,extra pages(9C),1698.

6

10

13

Temple. (p).1701.PLFD1.473, The
Prince of Denmark's March, aka. (p).1701.473

Source: Playford, Dancing Master,11th Ed.,1701.

7

13

20

26

Ten Pound Lass. (p)1670.PLFD1.213

Source: Playford, Dancing Master,4th Ed.,1670.

Thomas You Cannot. (p)1670.PLFD1.214

Source: Playford, Dancing Master,4th Ed.,1670.

Three Sheep Skins. (p)1698.PLFD1.409

Source: Playford, Dancing Master,10th Ed,1698

Throw The House Out Of The Window. (p)1657.PLFD1.162

Source: Playford, Dancing Master, Supplement to 3rd Ed., 1657

Tiger. (p).1701.PLFD1.474, The

Source: Playford, Dancing Master, 11th Ed., 1701.

Tom Tinker. (p)1651.PLFD1.100

Source: Playford, Dancing Master, 1st Ed., 1651.

Trip to Bury. (p)1702.PLFD1.500, A

Source: Playford, Dancing Master, Supp. to 11th Ed., 1702.

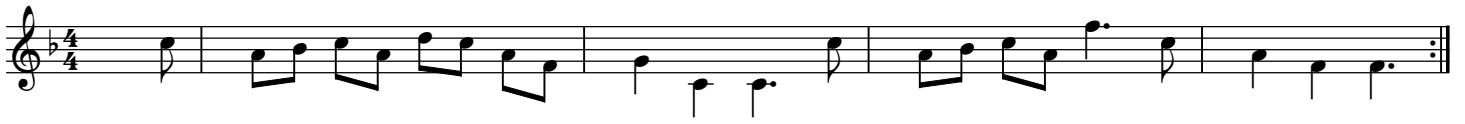

Trip to St. John's Court. (p)1709.PLFD1.532, A

Source: Playford, Dancing Master, 14th. Ed., 1709.

Tunbridge Walks. (p)1703.PLFD1.516

Source: Playford, Dancing Master, 12th Ed., 1703.

Twass Within A Furlong Of Edinburgh Town. (p)1696.PLFD1.369

Source: Playford, Dancing Master, 9th Ed, 1st Supp., 1696.

Twelfth Eve. (p)1702.PLFD1.501

Source: Playford, Dancing Master, Supp. to 11th Ed., 1702.

Twenty-Ninth of May. (p)1686.PLFD1.258

Jovial Crew. (p)1686.PLFD1.258, The

May Hill. (p)1686.PLFD1.258

Jovial Beggar, aka. (p)1686.PLFD1.258

Source: Playford, Dancing Master, 7th Ed., 1686

Twins. (p)1657.PLFD1.133, The

Source: Playford, Dancing Master, 3rd Ed., 1657

Tythe Fig. (p)1695.PLFD1.345

Source: Playford, Dancing Master,9th Ed,1695.

Under _Over. (p)1652.PLFD1.112

Source: Playford, Dancing Master,2nd Ed.,1652

Under The Greenwood Tree. (p)1679.PLFD1.236

Oh How They Frisk It. (p)1679.PLFD1.236

Leather Apron. (p)1679.PLFD1.236

Source: Playford, Dancing Master,6th Ed., 1679

_9th Edition onwards

Up Tails All. (p)1651.PLFD1.102

Source: Playford, Dancing Master, 1st Ed., 1651.

Up With Aily. (p)1703.PLFD1.517

Source: Playford, Dancing Master, 12th Ed., 1703.

Upon A Summer's Day. (p)1651.PLFD1.101

Garland. (p)1651.PLFD1.101, The
Summer's Day. (p)1651.PLFD1.101

Source: Playford, Dancing Master, 1st Ed., 1651.

Valiant Jockey. (p)1695.PLFD1.346

Source: Playford, Dancing Master,9th Ed,1695.

Vienna. (p)1686.PLFD1.259

Source: Playford, Dancing Master,7th Ed., 1686

Vigo. (p)1703.PLFD1.518

Source: Playford, Dancing Master, 12th Ed., 1703.

Virgin Queen. (p)1702.PLFD1.502, The

Source: Playford, Dancing Master, Supp. to 11th Ed., 1702.

Waits. (p)1657.PLFD1.163, The

Source: Playford, Dancing Master, Supplement to 3rd Ed., 1657

Wallingford House. (p)1665.PLFD1.193

Source: Playford, Dancing Master, 2nd Supp. to 3rd Ed., 1665

Wallom Green. (p)1687.PLFD1.290

Source: Playford, Dancing Master, 7th Ed, 1st Supp, 1687.

Waltham Abbey. (p)1698.PLFD1.391

Source: Playford, Dancing Master,9th Ed,extra pages(9C),1698.

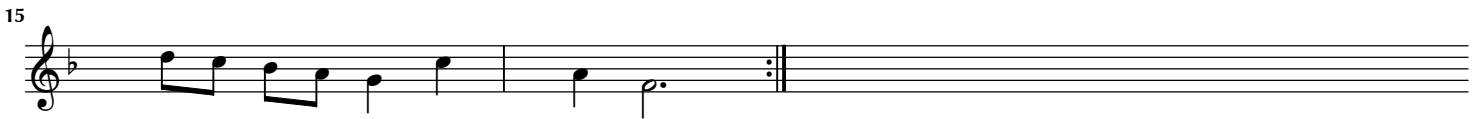

Washington's March. (p)1657.PLFD1.164

Source: Playford, Dancing Master,Supplement to 3rd Ed.,1657

Watton Town's End. (p)1657.PLFD1.134

Source: Playford, Dancing Master,3rd Ed.,1657

Welcome Home, Old Rowley. (p)1690.PLFD1.316

Source: Playford, Dancing Master,8th Ed,1690.

Well Hall. (p)1679.PLFD1.237

Source: Playford, Dancing Master,6th Ed.,1679

6

11

15

Well's Humour. (p).1701.PLFD1.476

Source: Playford, Dancing Master, 11th Ed., 1701.

5

9

12

Westminster Hall. (p)1698.PLFD1.392

Source: Playford, Dancing Master, 9th Ed, extra pages(9C), 1698.

_see Barlow for accidentals

5

9

13

Westmorland. (p)1686.PLFD1.260

Source: Playford, Dancing Master,7th Ed.,1686

6

11

16

What You Please. (p)1657.PLFD1.135

Source: Playford, Dancing Master,3rd Ed.,1657

6

11

Whitehall Minuet. (p).1701.PLFD1.477

Source: Playford, Dancing Master, 11th Ed., 1701.

7

13

19

Whitehall. (p)1675.PLFD1.217

Source: Playford, Dancing Master, 5th Ed., 1675.

6

Whitney's Farewell. (p)1695.PLFD1.348

Source: Playford, Dancing Master,9th Ed,1695.

Wimbleton House. (p).1701.PLFD1.478

Source: Playford, Dancing Master,11th Ed.,1701.

Winchester. (p)1698.PLFD1.410

Source: Playford, Dancing Master,10th Ed,1698

Windsor Castle. (p)1698.PLFD1.400

Source: Playford, Dancing Master,9th Ed,extra Supplement(9D),1698

Winifred's Knot. (p)1652.PLFD1.113

Open The Door To Three. (p)1652.PLFD1.113

Beaux Of London City. (p)1652.PLFD1.113

Source: Playford, Dancing Master,2nd Ed.,1652

Wish. (p)1651.PLFD1.104, The

Source: Playford, Dancing Master, 1st Ed., 1651.

Witches. (p)1675.PLFD1.218, The
Turnham Green. (p)1675.PLFD1.218

Source: Playford, Dancing Master, 5th Ed., 1675.

Wolverton Hall. (p)1686.PLFD1.261

Source: Playford, Dancing Master, 7th Ed., 1686

Wooden Shoes. (p)1703.PLFD1.519

Source: Playford, Dancing Master, 12th Ed., 1703.

Woodycock. (p)1651.PLFD1.105
Green Man. (p)1651.PLFD1.105, The

Source: Playford, Dancing Master, 1st Ed., 1651.

Woolly and Georgey. (p).1701.PLFD1.479

Source: Playford, Dancing Master, 11th Ed., 1701.

13

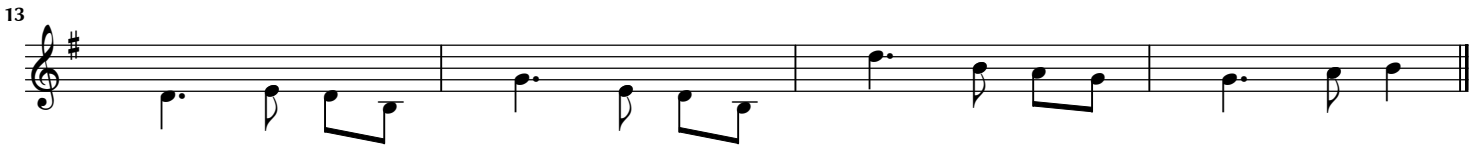

Young Jemmy. (p)1686.PLFD1.262

Source: Playford, Dancing Master, 7th Ed., 1686

Young Sir Solomon. (p)1698.PLFD1.381

Source: Playford, Dancing Master, 9th Ed, 2nd Supp., 1698.

