

J.B. Besard, Laurencini et aliam

THESAURUS HARMONICUS

Book 6 - Galliards

Table of Contents

1. Galliard 01
2. Galliard 02
3. Galliard 03
4. Galliard 04
5. Galliard 05
6. Galliard 06
7. Galliard 07
8. Galliard 08
9. Galliard 09
10. Galliard 10
11. Galliard 11
12. Galliard 12
13. Galliard 13
14. Galliard 14
15. Galliard 15
16. Galliard 16
17. Galliard 17
18. Galliard 18
19. Galliard 19
20. Galliard 20
21. Galliard 21
22. Galliard 22
23. Galliard 23
24. Galliard 24
25. Galliard 25
26. Galliard 26
27. Galliard 27
28. Galliard 28
29. Galliard 29
30. Galliard 30
31. Galliard 31
32. Galliard 32
33. Galliard 33
34. Galliard 34

35. Galliard 35
36. Galliard 36
37. Galliard 37
38. Galliard 38
39. Galliard 39
40. Galliard 40
41. Galliard 41
42. Galliard 42
43. Galliard 43
44. Galliard 44
45. Galliard 45
46. Galliard 46
47. Galliard 47
48. Galliard 48
49. Galliard 49
50. Galliard 50
51. Galliard 51

188. Galliard 1

189. Galliard 2

5

10

15

20

191. Galliard 4

a d r d a | a r e a r e a r e a r e f e e h f r e f e

r a r e r a r e a r a a r a a e r e f

5

/a

a d r a r d r a a | a r a r e a r e a a e r e a

10

/a

e h f e f e r a e r e r a e a d r a r d a

15

a r e e e a d r a e h f h f e e e r a r e e r e f

20

h f r a r e e f e r e r a r a e a r a a d r a r e

25

f *erh* *f* *e* *a* *r* *f* *er* *a* *h* *f* *er* *a* *r* *a* *r* *a*

<i>a</i>	<i>f</i>	<i>r</i>	<i>f</i> <i>a</i> <i>r</i> <i>a</i> <i>r</i>	<i>e</i> <i>f</i> <i>er</i> <i>a</i> <i>r</i> <i>a</i> <i>e</i> <i>e</i>	:
	<i>r</i> <i>a</i>			<i>r</i> <i>a</i> <i>a</i> <i>a</i>	:
	<i>e</i> <i>r</i> <i>a</i>			<i>e</i> <i>r</i> <i>a</i> <i>r</i>	:
				<i>e</i>	:

30 /a

194. Galliard 7 - Dolorata

arrrrrr e fdr d rora

5

i hhhhh h l i h l i f i h f d

10

f f f f f h f d d r r a a r a a a a a a r e f e r e r e r a

15

20

a r d f h d r r r h f e f d r d r a r a a a d r a r e a a e

25

a h f e f o r d r a r a d a a a r a r e a a e

30

35

a d r a d r a r a e r a r a r a e r

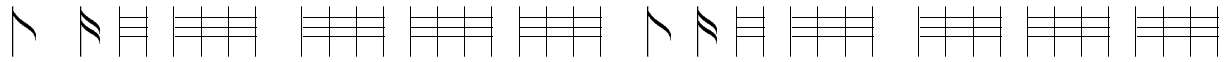

δ	δb	$\delta b a$	a	$f \delta r \delta a r$	$\delta a r \delta \delta b a$
r	r		$r a r e r e r a r$	a	$r a$
a	r		δa		$r e r$

30 /a a

$\delta b a$	$a b \delta$	$a r \delta \delta r a r$	$r \delta r a r a \delta a$	$r e f \delta r f$	r
$\delta b a$	$a b \delta$	δ	$\delta a r \delta r a$	δa	δa
r	r	a	$a e r$	$r a r e r a r$	a

/a 35 a /a a

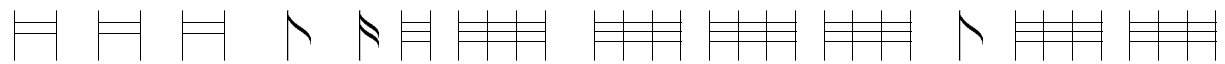

$r \delta a$	δe	$f f \delta r a \delta b$	a	$r a r \delta f$	$\delta a r$
$a r e r$	a		$r a e r a r e$	$a r e f$	a

/a 40 a

$\delta a r \delta a$	$\delta a r \delta a$	$r \delta a r \delta a$	$r \delta f a r a r$	$\delta a b \delta b a a b$	$\delta a r \delta a r a$
a	r	r	$\delta a a r$	$a r$	r
$e r$	a	a			$e r$

a 45

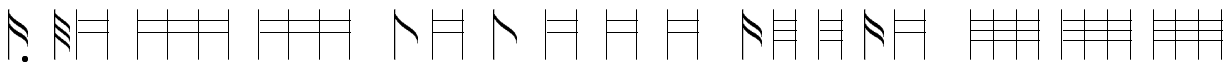

δa	δa	$f \delta \delta a r \delta r$	$\delta \delta b$	$\delta \delta$	$a r a r \delta a$	$r \delta r a \delta a$	$r a \delta r a r$
r	r	r	a	a	δ	δ	δ
a		a	$a r \delta a r \delta$	a			

a 50

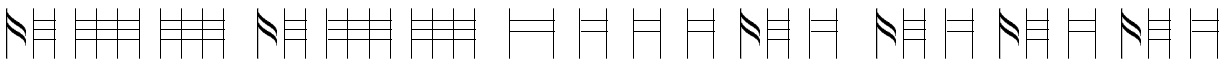

$\delta r a$	$\delta r a$	$\delta a a b a$	$r a r a \delta r a r$	$\delta r \delta r a r a r \delta a$
a	$\delta b a$	$a a b a$	$r a r a r a r$	δa
a	$r a r$	$r a r a$	$r e r a$	$a a a$

a a /a a

The chord diagrams are:

- Diagram 1: Two strings, first fret.
- Diagram 2: Two strings, first fret.
- Diagram 3: Two strings, first fret.
- Diagram 4: Two strings, first fret.
- Diagram 5: Two strings, first fret.
- Diagram 6: Two strings, first fret.
- Diagram 7: Two strings, first fret.
- Diagram 8: Two strings, first fret.
- Diagram 9: Two strings, first fret.
- Diagram 10: Two strings, first fret.
- Diagram 11: Two strings, first fret.
- Diagram 12: Two strings, first fret.

r	a	b	r	b	a	a	r	r	r	a	r	:
r					a			r	a	r		:
a												:
												:

The number 55 is written below the first staff line, and the letter 'a' is written below the fifth staff line.

198. Galliard 11

5

10

15

20

199. Galliard 12

Below the staff, there are two 'a' characters and the number '40'.

The system ends with a double bar line and a repeat sign.

201. Galliard 14

1 5 10

10 15 20

15 20 25

20 25 30

25 30 35

30 35 40

202. Galliard 15

5

10 a

15 a 20

25

30

50

203. Galliard 16 -- Passionata

5

10

15

20

25

25

30

30

35

65

70 a 75

a

204. Galliard 17

5

10

a

205. Galliard 18

1 5 5

10 a

15 a

20 a

25 a

206. Galliard 19

5

10

15

20

25

30

207. Galliard 20

Handwritten annotations: *a*, *f*, 5

Handwritten annotations: *a*, *f*, 10

Handwritten annotations: *a*, *f*, 10

Handwritten annotations: *a*, *f*, 20

Handwritten annotations: *a*

208. Galliard 21

a /a //a
5

a //a

10 /a a

15 a a

20 a

//a 25

1/a 30 a a a

a 35 a a a

40 //a

45 a a a a

50 //a

55 //a

60

a

a

a

65

70

//a

75

a

a

a

80 a

a

85

a

//a

90

95

209. Galliard 22

35

210. Galliard 23

40

211. Galliard 24

1 5

10 15

20 25

25 30

30 35

35 40

212. Galliard 25

1 5 10

10 15

15 20

25 30

30 35

35 40

213. Galliard 26

1 2 3 4 5

6 7 8 9 10

11 12 13 14 15 16 17 18 19 20

21 22 23 24 25

26 27 28 29 30

214. Galliard 27

5

10

15

20

25

215. Galliard 28

1 5

10 15

15 20

20 25

25 30

30 35

40 /a

216. Galliard 29

5

10

15

217. Galliard 30

5

10

15

218. Galliard 31

Four empty musical staves, each with a dot at the end of the line.

219. Galliard 32

a a re ef *a dra* *a aref efh* *fera*
re do ff *r dra dra* *re do* *do dra*
r r e *r* *e a* *a*
e *a* *a*

fhk fhk fhk f *care refer a* *ra fere* *adra* *fer e*
h h h *a a ra fere* *ra dra* *ra* *ra*
h gh *r r r r f* *r dra* *ra* *ra*
r *a r r* *a* *a* *a*

5

ferara *drarar* *e fe* *ar* *ardrd* *arefer* *hgeg* *r r*
ro do fe f f *rd* *ardrd* *r r* *hgf* *e fe*
e a r fe f e *a* *e e* *e* *e*
r ar r r *a re* *a r e e* *r r*

10

caref *er e* *a* *ra* *a* *ard* *ard* *ard*
do *a ra a* *ard* *ard* *ard*
r *e a erar* *r* *ard* *ard*
a *a*

15

221. Galliard 34

a f r e f a a r d f r d a r d a f e a f r e f a f d e r a r a r

5

r e b r b r a d r d r a a a a h f e f e r e r b r b r f r d r a r a

10

d o r a f o d o r a r d r d o r f e r r a g h g r d a d r d r d d r a r a a r f

a15

a 20

222. Galliard 35

5

10

15

20

25

30

a	r	a	d	r	d	r	a	r	a	a	a	r	a	r	d	r	d	a	r	d	r	a
r	e	f																				

223. Galliard 36

ardard a dard a r
ardard a r e

e ard aref ar d erar a r e
ardard ar a r

5

h foray a r a r dard arda f dard a r d r a
ra arefr

/a

10

e f dard
ard arefrerefegeghe hgegheg

h foray dra
r foray dardard a r dard a r

15 /a

e are a d r a r are b ferar
ardard are

20

225. Galliard 38

5

10

15

20

25

25

30

30

35

40

40

40

a	r	d	r	a	d	r	a	r	e	f	e	r	:
d				b				e	f	e	e	f	e
								e	e			e	
a				a	d	r			r				:

226. Galliard 39

227. Galliard 40

5

10

15

/a

20

25

/a

30

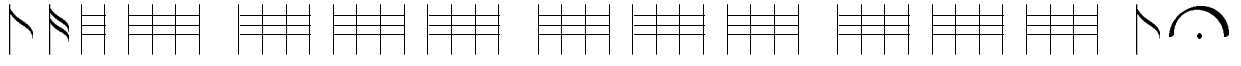

r	fer	r	r ar	ea re re ae	a ar ar ea re r	r
e	fer	e r e f e f	e	a	a r f	fer e
e e		e	b	r e b	r e	f e
r		r	e			r

228. Galliard 41

35

a

40

a r /a a r /a

229. Galliard 42

5 10

10 15

15 20

20 25

25 30

230. Galliard 43

232. Galliard 45

5

10

15

a

a

20

a

234. Galliard 47

235. Galliard 48

a ra ar e a a a e arer ar fere k h g r er

 f ara f re e a f f e f f d h e

 a er a 5

 /a /r /e /a

ar a r ef er r e a hg era r r

 a a f f e f e f g a era ar e h f e r e r

 a r r r r r b b r e r

 re are r re ar re r

 /a 10 /a

r e g h g h f e r a a a a r r r r r r

 a ra r a f e h f e a era : r r r r r r e e e e e

 g r er e h h a : o o o f e e e e r e f f e f

 e e b r g e e e e r e f f f /a

 15 /a 20 /a

e. f g r f e r

 r b r a r e e h r

 : : : :

236. Galliard 49

5

10

15

20

25

30

rareff *ere* *f* *a* *a* *r* *e* *a* *r* *a* *a*

a	a	a	a	a	e	e	a	r	a	a
a	a	r	a	r	a	r	a	r	a	e
a	a	r	a	r	e	a	r	a	r	r
a	a	r	a	r	e	a	r	a	r	r

35

a *a* *ar* *a* *area* *r* *r* *r* *r* *r* *r* *a* *h* *f* *e* *b* *ra* *ere* *ad* *rar* *f*

a	a	ar	a	area	r	r	r	r	r	r	a	h	f	e	b	ra	ere	ad	rar	f	
r	a	r	d	r	r	e	f	r	r	e	r	e	e	e	r	b	f	h	g	e	f
r	e	e	e	e	r	b	f	h	g	e	f	e	r	r	e	r	r	e	r	e	e
a	a	r	r	r	r	r	r	r	r	r	r	r	r	r	r	r	r	r	r	r	r

40

r *a* *r* *e* *r* *a* *a* *a* *a* *f* *ere* *f*

a	a	r	a	r	a	e	a	a	f	e	r	e	f	:
b	a	r	a	r	e	a	r	e	f	e	r	e	f	:
r	a	e	r	a	a	e	r							:
a	a	r	a	r	e	a	r	e	f	e	r	e	f	:

45

237. Galliard 50

care	a	a a r r e	e f h f e r r e a a
r	d r d a f	f a	d a
	r	g	b
			r b e d e r a

5

re er r	r a	r rare	a a a r r e r e f e r e f
g	r r g	d r d a r	d r a a r r f
	r	e	r
e r a r e e	e	e	

10 r

a ferarefr e a a	a e r r r	re er r	r a d r d a r r
a	r r a r a	g	r r g
	r b		d e
	e d e r a	e r a r e e	e e

are era a	r a a a e	a a a	a a a
re r er	d r a a a	a	r a a r d r
r r r	r		r b r r
e e e r a	e a e r e r a r a r	a	a

15

are ar a a e a ara	re r re r are	a a e a	a are a a a a r
r r r	d	r a a r	ard r r r g
r	b r		ar r b
e e r e r a a a	e r e r e are	are are	a e

20

are f f e r a a	e e g e g h g	r a r a r d r a r	r
a e f	g	r d r d	d r a r
r a a		e	e
e r e r a	e e r a r a	e	e

r/r

.	
.	
.	
.	
.	

25 8

a a r b r a d r a r e f e r e f e r
 d a r e a b a e f f e r f e r
 r r a r
 a r

