

J.B. Besard, Laurencini et aliam

# THESAURUS HARMONICUS

## Book 2 - Fantasia

### Table of Contents

1. Fantasia 01
2. Fantasia 02
3. Fantasia 03
4. Fantasia 04
5. Fantasia 05
6. Fantasia 06
7. Fantasia 07
8. Fantasia 08
9. Fantasia 09
10. Fantasia 10
11. Fantasia 11
12. Fantasia 12
13. Fantasia 13
14. Fantasia 14
15. Fantasia 15
16. Fantasia 16
17. Fantasia 17
18. Fantasia 18
19. Fantasia 19
20. Fantasia 20
21. Fantasia 21
22. Fantasia 22
23. Fantasia 23
24. Fantasia 24
25. Fantasia 25
26. Fantasia 26
27. Fantasia 27
28. Fantasia 28
29. Fantasia 29
30. Fantasia 30
31. Fantasia 31
32. Fantasia 32
33. Fantasia 33
34. Fantasia 34

35. Fantasia 35
36. Fantasia 36
37. Fantasia 37
38. Fantasia 38
39. Finale Alberti Dlugorai
40. Diminutio Besardi

38. Fantasy 1

5

10

15

20

25

39. Fantasy 2

5

10

15

20

25

30

40. Fantasy 3

h h h e e f h k h h f f e r a h f f e r a r e f a

f a r a r e f a f e r e f e f h f h f f h h f h f e r e f h h f e r e f e r a a

5

10

r a a e f f e r e f h f r r r a d r a a r a r a

15

h f e r e k h f e r a a a

20

a d r d r a d r r a a r a a r a a r

25

f e r e h f e r f e r a r a f e r e f e f e r e f e a

30

f erh f era a d r a a d r a a d r a  
 d f h f f d r a d r a r d a d r a  
 e f h g r a e e r a e e r a r r a  
 a f e r e e r a

35

a d r a f e r h f e r a e r a a  
 d r a a d r a r d r a f e r a e r a a  
 r r a r r a r a r e e h g r a r a d  
 e e r a e a e r h a e r a a  
 f e r e r a e r h a e a

40

f e r e f e f a a a e f h f e r e f e r a e  
 f e r r a r d a r d r a a r d a r d a r d a  
 r r a e r a r g h f f a r d r a a r d r a  
 e r a r e e r e f e r a

45

a d r a r d a r a a d r a f e r a r  
 d r d d d r a r d a r a d r a f e r a r  
 a e r a r r a e e r r a f e e r b  
 e r a r e r a e r e f e r a e r e f e r a r e

e f h h f e r f e r a d r a a d r a a r d r a r d a r  
 a o f f d r a r d r a d r a d r a d r a r d r a r d r  
 r e g h f f d r a r a d r a a r  
 e r e r a r e a r a r

50

a a f e r f e r e a h f e r a r e r a d r a r a d a f e r a d r a  
 r r e f e r f e r e a h f e r a r e r a d r a r a d a f e r a d r a  
 e a r f e g r r a r a  
 a

55

41. Fantasy 4

h a h f f h f h i h f g i f d f g f h i h f d f e f f d r

h h f g i f f e f f d r

5

h d d f h k l h i h h h f o a d a r d c h g f d f f o r d

k k k f g b a b d a d b f d f f o r d

a h d f r a r d r f r a

10

a d r r a a r d r a h h k l k l k h f h d i i h

a a r d f d r d g a g a r d d r a f h h h i f f f h i f f

r a r f f r a f e f h h h k d f h f f k f h

l h k f h i h f i

15

h d d r d f d r d r l h k f l l k h f r a r d a r d r d a

d a d d f i f h d d i f h h d f a r d r d b

f r e a f r e a k h a k f e a f e r a r e

d f r e f r e h f k h k f h

20

r d f d r a d a r d a r d h h k l k h h h g h f d r a

d d d f e r a a r e f f f h i l i h i f f d

a r e f e r a r e f e r a f f f h k h e f f r e

d f l

25

d a d d r d r d r a r d r a r h h f r d r a r d d r a a a

f e r a r f f h f f f d b d f f o b b a f

r r e f e r a d e r r e

30

35

40

45

50

55

60

42. Fantasy 5 on Lachrimae

fora a a

5

raa ferefe a dba a

ra arda rda

10

ar da fda a ar da r a a

15

a a da ra da da da a a

20

da da da da ra fere

25

30

35

40

45

50

43. Fantasy 6

a r e a h a f e r f h g h h f e f a f e r  
 d a r d f a a r f d r a h f h f f a f d r f e f e r e r e  
 h g r f d r a h f e f f h g r /a

e a r e e f h f h i f h f e f a f h f f e a r d  
 f r d r a f h i f h i f h f f d r a r a h f f e f a r d f  
 r r f a h r g h g e r a a e r

5

a a a a a f h g h f e e g h g h g e g h h f d f f f h f e k h f f  
 d d r a r d r d r a r a f h g h f e e g h g h g e g h h f d f f f h f a  
 e a e r a r e a i h f a h a f d f f h f h g

10

h f f e r e f r e a  
 g a a r a r a

15

35

40

45

50

55

60

46. Fantasy 9

5

10

15

20

25

47. Fantasy 10

5

10

15

20

25

30

35

35

a

40

40

45

45

50

50

55

55

60

60

49. Fantasy 12

50. Fantasy 13

35

40

45

50

55

60

65 a

70

75 80

a 85

a a a

C

a

53. Fantasy 16

5

10

15

20

25

30

35

40

45

50

55

60

65

70

75

80

85

90

95

54. Fantasy 17

30

35

40

45

55. Fantasy 18

r a ar d ar ar e f h a f e r

r	a	ar d	ar ar	e f h	a f e r
		f	a d	r e g h	e e r
					f a r e r a
					r e

5

ar d ar r f f e r a e ar r d r e a

ar d	ar	r f	f e r a	e ar	r d r	e a	d r e
r o f	f d r	e	e r r	a	e f e f	e r a r e	e
		r	a a r a	r a	r r r e	a r e	
			r a r e	e r		r e	

10

a d r e e r b r e f d e g h g e g h g h a a r d f a r e f

a	d r	e e	r b r e f	d e	g h	g e g h g h	a a r d	f a r e f
ar d	ra	h d r	a	h	i	h	a a r d	a a r d r a
r e	e	r e	a r e	e h	h k l	h		a r r r e
			r e					

15

e b r ar d a ar f h f e r ar d a d d r a r d a d r a r d a

e	b r	ar d	a	ar	f h f e	r	ar d	a d	d r a	r d	a
ra	dr	area	a	d	ar	h r f	ar d	a d	d r a	r d	a
					a		f a			r a f e r	a r
											e

d d ar d r a a a ar d r a ar d r a r e f e r a

d	d	ar	d r a	a a	ar d	r	a	ar d	r	a r e f	e r a
a	d	d	a	e	e a	r d	r a	a	d		
r e f	a	r		e r a	a	r e	r r a	a			
				e r		a	a e	ar	r e	a r	

20

a a ar d ar a r r b r r e f d r r h r e f a r e b r

a	a	ar d	ar	a r	r b r	r e f	d r	r h	r e f	a r e b r
a	a	a	r a r	ar	e	ar d	r	d a r d	a r r d	a r d r a
e r a	a	b r	e e	e	ar	f r e f	d	e f r a		
e			r			r e f	r			r b r

25

a	ar	er ar efr	f e r e f e a	d a r	a r r a
			e	e a r e r	a r r a
			r	e r e	a r e a
			a		e

25

		a ara	r e r	a	
b r b	r r b b r b	r d a	r a	f f a	r e f f e r e f e
r e f r	a r e	a	e	r	

30

e a	a a a r e	f e f e r e e a a r e a f e r e a r		
f g	r r e f	f e r	r h f o r d	r e r b r e f f
e b		g e r		
r e b r a	era			e r

35

40

r	r	r e g		
e	f f f e e	r e r f e e		
f	f f e e	f e r f e f		
r	e r	r		

h e f e f e f e f r e r e r e f e a r a r a r e r a r a	a a	h e e	a r a f f f e
a f e f e f e f e f e r d a	r a r e f e a r a	f a a r a r	r e r e f f e a
g e r e	r a	r	e e e r
a r e	a e	r r	ara

45

r e r	r e a f	r e r e f f e	e a r e r a	era	d r a
f g	r e r e f f e	e	a	r	r a e r e
e b	r	e e e	r		
r r	e e e				

/a

areah fe r e she e a h f e r a  
 are hfe r e r e f r e f a r a a f e a r e  
 ar h f r d f d f e g r r e r a r e  
 r a e ar a e a e

50 /a

r a e r a a  
 a d r a e r a a r a r e a e  
 r a e a a a  
 e r e r r  
 r e r a r e r a r e r a r e r a r e r e ar

/a 55 /e

r a r e f a f a r e f e r g h k h g h r a f e a a  
 a d a d a r e f r e f a e f h e f h r e f a f e a a d a r  
 r r g h r e ar e ar  
 r e ar a e

/a 60

r h a r e r e r a a  
 ar a e a r e r r e e f e a a e a a e a r a a a r  
 r g r e f e f f r b e r b r r b r e d e b r b f e  
 a e r r e r r ar e r a r e r a e e r a r

/e /a 65 /e /a

e  
 f  
 e  
 r  
 /a

57. Fantasy 20

a a a r d a | r a r d a a r d r r a b r e f h

e f e h a f e r a a r r r b r e f e r a

5

d r a a d r a r d r a r d a r d r d a r e g h g

10

h k h f e f e e r d r a a r d r a e a d r a a r d r

15

r d r d e f h f a e r e f e r b r e r r b b r b r d r d r a r a

20

e f h g h g h f o r a d r a r d a r o f o r a y a r a d r a r d a r d f d

/a

<i>f</i> <i>d</i> <i>r</i> <i>a</i> <i>r</i> <i>a</i>	<i>e</i> <i>r</i> <i>f</i> <i>e</i> <i>f</i> <i>e</i> <i>f</i> <i>e</i> <i>r</i> <i>e</i>	<i>a</i> <i>a</i>	<i>e</i>
	<i>e</i>	<i>r</i> <i>a</i> <i>r</i> <i>a</i> <i>f</i> <i>e</i> <i>r</i> <i>e</i> <i>f</i>	<i>f</i>
	<i>r</i>	<i>r</i> <i>a</i> <i>r</i> <i>a</i> <i>e</i> <i>r</i> <i>e</i>	<i>r</i>
		<i>a</i> <i>r</i>	

25 a a

30 a

60. Fantasy 23

5

10

15 /a

/a

20

a

25

61. Fantasy 24

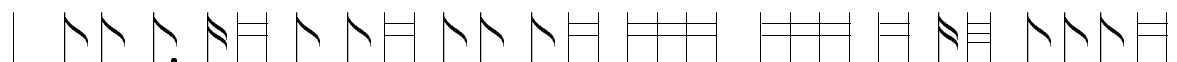

		a	a	r	d	r	a	a	a	a	b	a	r	d	r							
C	r	r	e	a	e	r	a	r	b	b	r	a	e	r	a	f	e	r	a	r	a	a

5

d	r	a	a	r	d	r	d	r	a	a	r	e	r	e	f	d	e	r	a	r	e	a	d	r	a	d	
a	a	r	a	f	e	e	f	e	e	f	e	e	r	a	a	r	a	f	e	f	a	r	a	r	a	r	a
a	r	a	f	e	e	f	e	e	r	a	a	r	e	r	a	r	e	r	a	r	a	a	a	a	a	a	a

10

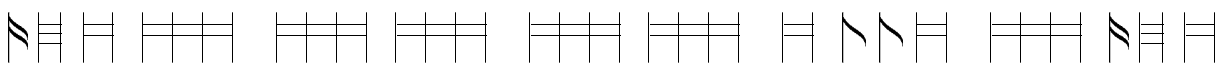

a	r	a	a	d	r	a	a	d	r	a	r	d	r	a	d	r	a	r	a	r	e	e	g	e	g	e	h
a	r	d	a	r	e	f	r	a	r	d	f	e	e	f	e	r	a	r	f	e	r	a	h	g	e	g	h
e	e	e	r	r	r	r	r	r	r	r	r	r	r	r	r	r	r	r	r	r	r	r	r	r	r	r	r

15

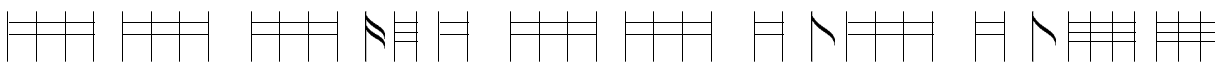

f	h	f	e	r	a	a	a	d	r	a	a	a	d	r	a	r	a	r	a	r	e	e	f	d	r	a	r
a	f	a	r	a	b	r	a	a	b	r	a	a	d	r	a	r	a	a	r	a	r	a	r	a	r	a	r
a	a	a	a	a	a	a	a	a	a	a	a	a	a	a	a	a	a	a	a	a	a	a	a	a	a	a	a

20

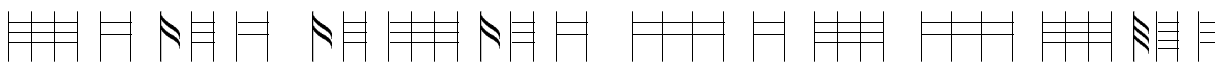

f	d	r	a	d	r	r	a	a	a	a	e	f	e	r	e	a	a	r	d	r	a	a	a	a	a	a	a	
r	a	d	a	a	a	e	f	e	r	e	a	a	r	d	r	a	a	r	d	r	a	a	a	a	a	a	a	a
a	a	a	a	a	a	a	a	a	a	a	a	a	a	a	a	a	a	a	a	a	a	a	a	a	a	a	a	

a

25

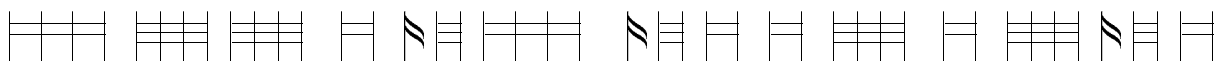

a	r	d	d	r	a	d	a	r	d	f	d	r	a	d	e	f	a	r	d	a	r	d	a	r	d	a	r
a	a	a	a	a	a	b	b	b	b	a	e	r	r	b	r	a	a	a	a	a	a	a	a	a	a	a	a
a	r	e	r	b	r	b	r	b	r	b	r	b	r	b	r	a	e	r	a	r	a	r	a	r	a	r	a

a a

30 a

35

40

/a

62. Fantasy 25

5

10

15

20

64. Fantasy 27

35

40

65. Fantasia 28

1 5 10

10 15 20

15 20 25

20 25 30

25 30 35

30 35 40

a f e r a e r a r a a
 

a	e r e	e r a	r	e r a	a e r a	r	a	a r e
r	a		a	e	e r	e r e f	e	a r e
						e e		
a	r		b	e		r		e

a a r f o r a a f o r a a r o f o r o f o r h i h i f
 

a	a r e	r r	a	f o r	a a	f o r a a r o	f o r o f o r h i h i f
r e	e r e f e	a	f o	r o r a r d	r o		a
	e e		e f f				f
a e r			r d	r a			

25/a a 30

h h k h k l h k l k l k h k l k h a a r a r d r a r a r d o
 

h	h k h k l h k l k l k h k l k h	h l i h	a	a r a r d	r a r a r d	o
k	h	i	a	b a b d d	d b	
		a			a	a
			a	a	r	d

a 35

d r a a r d a r a r e f r e g h h k h k l h g g h g h k g
 

d	r a a r d			h	h k h k l h g g h g h k g	a
o	e			k		
a		a		k		
						r a r e r e a r

a 40

r f d r h f e r a r e f a a r o d r d a r r a r e a
 

r	f d r		h f e r a r e f	a a r o	d r d a r	r a r e a
e	f e r e	e		a a r d	r a r a b	a a r e
r				r	r a r	a a r e
						e e r e a

45

a a r d r a a r d a a d r a r f e r a r e f r e r a a r e a r a r e f r
 

a	a r d r a	a r d a	a d r a	r	f e r a r e f r e r a	a r e a r a r e f r
r	a			e	a	a e
				e e		r a
	r	a	d	r		

50

68. Fantasy 31

5

10

15

20

25

30

69. Fantasy 32

5

10

15

20

25

30

70. Fantasy 33

10

15

20

25

30

35

35

40

40

45

45

50

50

55

55

60

60

C.

pp  
f  
p

71. Fantasy 34

5

10

15

20

25

25 26 27

28 29 30

30

31 32 33

35

34 35 36

40

37 38 39

45

40 41 42

50

55

60

73. Fantasy 36

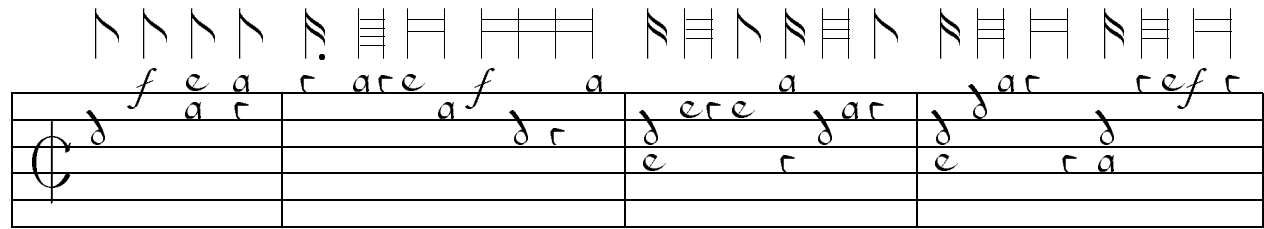

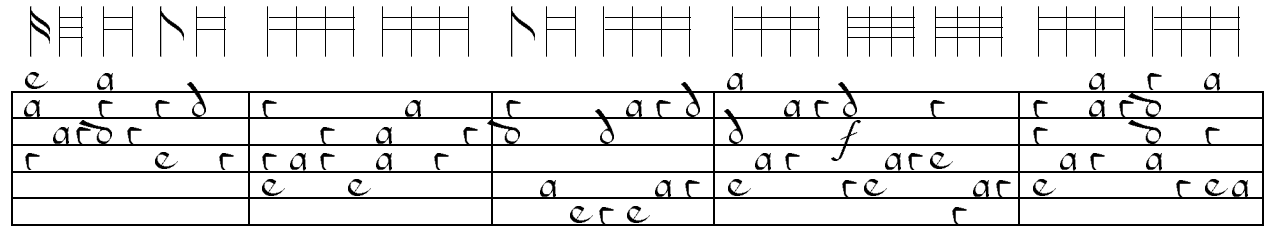

5

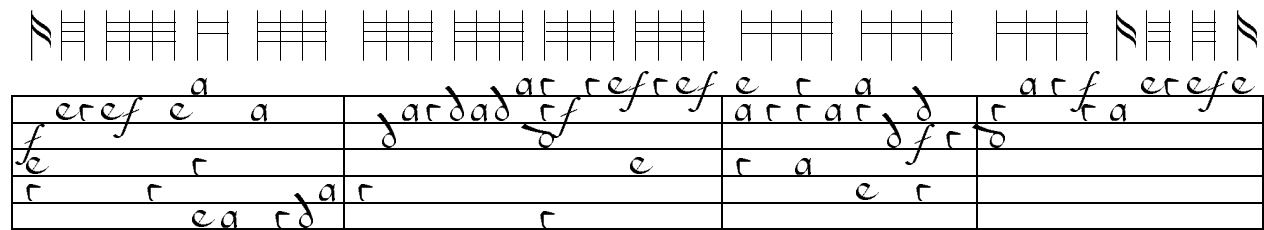

10

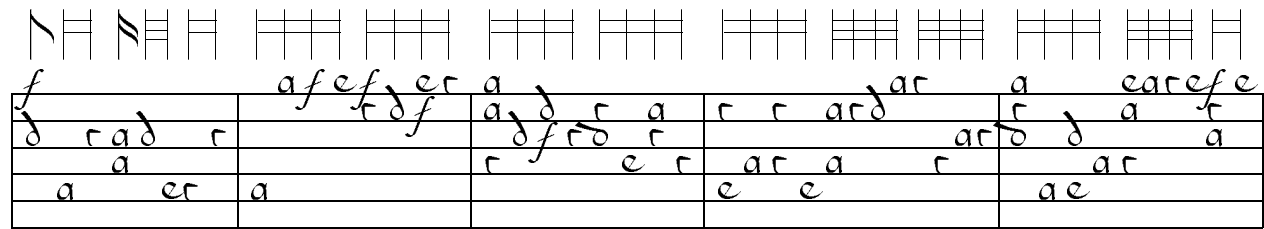

15

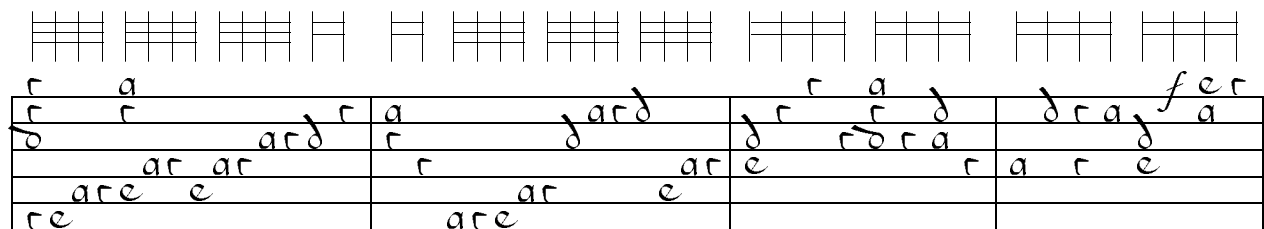

20

25

74. Fantasy 37

*f e a r d e f e a r e f e r a a d r a a r d a r*  
 5

*a a r d a r a a d r a a e f e r a a r d r a r f f e*  
 10

*r a a a a a d r a a r a a a d r a f e r*  
 15

*a d r a r f f e r a a a d r a a r a r d a a r a r d a d r f f e*  
 20

*f r a d r a a d r a r d r d r a a d d r d a a r r a a r f f e*  
 25 30

*f r a d a a a r d a r a d r a a d r f a e f e*  
 35

35

40

45

50

55

60

65

76. Finale

5

10

15

77. Diminution

5

10

15

