

Mudarra, Alfonso

Tres libros de Musica
Libro secondo

Table of Contents

1. Tiento 1
2. Fantasia 15
3. Missa De Beata Virgine Kyrie 01
4. Fantasia 16
5. Tiento 2
6. Fantasia 17
7. Fantasia 18
8. Tiento 3
9. Fantasia 19
10. Fantasia Tercero Tono
11. Missa Pange Lingua Kyrie Glosada
12. Tiento 4
13. Fantasia 20
14. Glosa Sobre Un Benedictus
15. Tiento 5
16. Fantasia 21
17. Fantasia 22
18. Tiento 6
19. Fantasia 23
20. Ave Maria Kyrie 1 Glosada
21. Tiento 7
22. Fantasia 24
23. Glosa Sobre El Cum Spiritu Sancto
24. Tiento 8
25. Fantasia 25
26. Fantasia 26
27. Fantasia 27

24. Tiento 1

25. Fantasia 15

60 61 62 63 64

65

70

65 66 67 68 69 70 71 72 73 74

75

80

75 76 77 78 79 80 81 82 83 84

85

90

85 86 87 88 89 90 91 92 93 94

95

100

95 96 97 98 99 100 101 102 103 104

105

26. Missa de Beata Virgine Kyrie 1

75 80

85 90 95

100

27. Fantasia 16

5 10

15 20

25 30 35

40 45

50 55 60

65 70

75

80

85

90

29. Fantasia 17

5

10

15

20

25

30

35

40

45

50

55

60

30. Fantasia 18

5

10

15

20

25

30

35

40

45

50

55

♩	♩	♩	♩	♩	♩	♩
a	a	b	a	c	b	a
	b	r	f	b	f	r
		a	r	a	r	a

31. Tiento3

32. Fantasia 19

5

10 15

20

25

30 35

40

45

50

55

32. Fantasy 19

5

10 15

20

25

30 35

40

45

50

55

70

75

80

85

90

95

100

34. Tiento 4

5

10

ard f

e	g	f	g	e	d	b	d	e	a	b	d	e	d	b	i	k	i	g	i	d
f	f	f	f	f	f	f	f	f	f	f	f	f	f	f	f	f	f	f	f	f

15

20

35. Fantasia 20

80

85

36. Glosa sobre un Benedictus

5

10

15

20

25

30

35

40

45

50

55

60

65

37. Tiento 5

38. Fantasia 21

1 2 3 4 5 6 7 8 9 10

5

10

11 12 13 14 15 16 17 18 19 20 21 22 23 24 25

15

20

25

26 27 28 29 30 31 32 33 34 35

30

35

36 37 38 39 40 41 42 43 44 45

40

45

46 47 48 49 50 51 52 53 54 55

50

55

56 57 58 59 60

60

39. Fantasia 22

5 10

15 20

25 30

35 40

45 50

55 60 65

a r e a r e f e a r e f e
 a e r a d r a a r e r e f a r d r a a r a d f d a r e f
 r r e r e a r e b r e f b r
 a r e a r e

70 75 80

r e r e r e f a r d a r a a r d a r a a e f a r
 r a r d a r e b r e r a e f
 a a r e r e e r e e r

85 90

a r e r a e a a r e g h k h f k h a d r a r d a r e a r
 e d r a e r e h k h a d r a r d a r e a r
 f d r a a r r h a a
 a h a a

95

a e r a d r a a r e a r a e a
 e r a d r a r d a r e a r e f e a
 e r b r a r r e f e r
 e a e r a

100 105

40. Tiento 6

41. Fantasia 23

5

10

15

20

25

30

35

40

45

50

55

60

70

75

80

85

90

95

100

105

110

115

120

125

130

135 140

45. 45. Glosa sobre el "Cum Sancto Spiritu"

1 2 3 4 5 6 7 8 9 10

5

10

11 12 13 14 15 16 17 18 19 20

15

20

21 22 23 24 25 26 27 28 29 30

25

30

31 32 33 34 35 36 37 38 39 40

35

40

41 42 43 44 45 46 47 48 49 50

45

50

51 52 53 54 55 56 57 58 59 60

55

60

115

120

46. Tiento 8

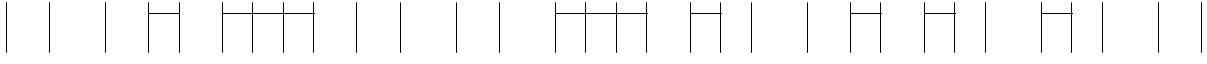

r	d	a	a	a	a	d	r	d	r	a	r	a	
<i>f</i>	r	a	r		a	r	a	d	r		d	r	a
e	a	r					b	r	a			r	b
		a	re	a	r	a			era	r	a		era
												e	a
												r	

70

75

80

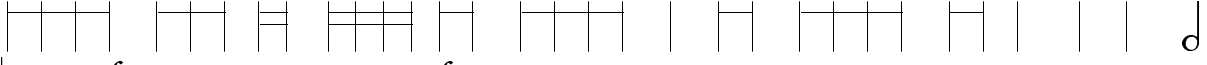

h	<i>f</i>	era	d	aref	era	d	r	a	d	r	a	a	a	d
		d	a	r	d			r	a		d	r	a	a
e	h					r	a			<i>f</i>		r	d	e
h						r	a			a		r	d	<i>f</i>
a						e	r	e		a		r	a	r
														a

85

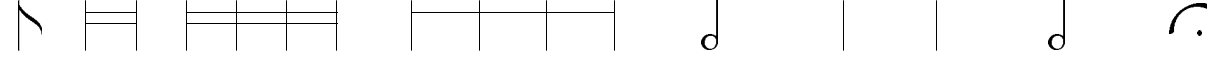

a	d	r	a	d	r	a			r	d	a	r	a	
									r	d	a	r	a	
r								r	a		a	r	r	r
a								e	r	a	r	a	a	a
														a

90

95

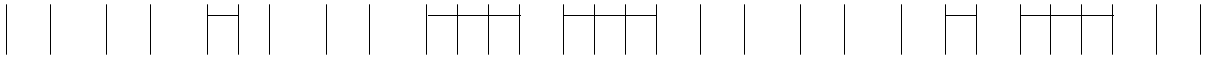

д	а	г	а	д	г	а	г	д	г	а	г	д	г	а	д	г	а
е	а	г	е	г	г	г	б	г	б	г	г	е	а	г	г		
			г	е	а	г				а							

70

75

			а	г	д	а	г	е	а	г	е	а	а				
г	д	г	а			д	г	д	г	д	г	д	г	д	г	д	г
г	г	г	б	г	б	г	г	г	г	г	г	г	г	г	г	г	г
е	а	г			а			а	г	е	а	г					

80

85

