

Mudarra, Alfonso

# *Tres libros de Musica*

## *Libro primo*

### Table of Contents

1. Fantasia 1
2. Fantasia 2
3. Fantasia 3
4. Fantasia 4
5. Fantasia 5
6. Fantasia 6
7. Fantasia 7
8. Fantasia 8
9. Fantasia 9
10. Misa De Faysan Regres 2 Gloria
11. Misa De Faysan Regres Gloria 2
12. Misa De Faysan Regres Pleni
13. Fantasia 10
14. Conde Claros
15. O Guardame Las Vacas
16. Romanesca 1
17. Pavana 1
18. Pavana 2
19. Gallarda
20. Fantasia 11
21. Fantasia 12
22. Fantasia 13
23. Fantasia 14
24. Pavana 3
25. Romanesca 2

# 1. Fantasia 1

1. Musical notation for measures 1-5. The staff shows notes a, b, d, a, b, d, f, a, e, f. The bottom staff shows rhythmic patterns with letters a, r, d, a, r, d, a, r, a, d, r, a, r.

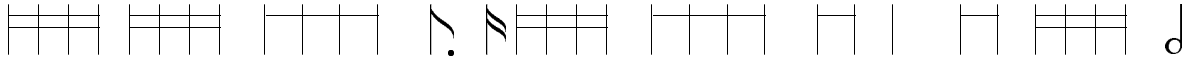

a		a									
b	a	e	a	a	e	a	r	d	a	r	d
d	b	d	b	a	a	a	b	d	a	r	d
a	d	r	r	r	a	r	a	r	a	r	d

	a	a	a	
a b	d b d b a	e a e	a d b a d b a	
a r		r r	r a d r a d r a	
	a		a	

5. Fantasia 5

5

10

15

20

25

30

35

40

45

50

55

# 6. Fantasia 6

Measures 1-10

Measures 11-20

Measures 21-30

Measures 31-40

Measures 41-50

Measures 51-60

70

75

# 7. Fantasia 7

5 10

15 20

25 30

35 40 45

50 55

60 65

70 75

80 85

8. Fantasia 8

9. Fantasia 9

5

10

15

20

25

30

35

40

45 50

55 60

65 70

75 80

85 90

95 100

			a	b	a		a	d	a	r	d	r
a	r	r	e	r	b	r		r	r	b	r	
							a	r	d	a	r	a

90

		a	a	r	d	r	a	a		a		
a	a			e		d			a	e	b	e
	b	a	r	e	f		b		a		b	
r		e	r			r			a	r		r
						a	r	d			a	
									a			r
												e
												f

95

100

								a		a
e				e		e	r	a	e	a
	e	r		f		f				
r				r		r				
										a

105

10. Misa "Faysan Représ" - 2. Gloria

Measures 1-10. Notes: a, e, f, b, r. Dynamics: f.

5

10

Measures 11-15. Notes: a, e, r, a, b, f. Dynamics: f.

15

Measures 16-20. Notes: e, a, b, r, a, f. Dynamics: f.

20

25

30

Measures 21-35. Notes: f, o, r, a, b, a, r, a, f. Dynamics: f.

35

40

Measures 36-45. Notes: a, r, o, f, f, r, a, r, e, a, f. Dynamics: f.

45

50

Measures 46-60. Notes: a, a, a, e, a, a, a, f, r, o, f, f, r, a, r, e, a, f. Dynamics: f.

55

60

65 70

75 80 85

90

95 100

40

45

50

55

60

65

70

75

80

85

90

e	f	d	d	d	d	d	e	d	d	d	a	e	a	d
f	f	f	d	d	d	d	d	d	d	f	d	f	d	d
r	e	a	r	a	r	d	f	d	f	f	d	r	d	r

95

a	d	a	d	r	a	a	r	d	a	a	a	a	r	e
d	d	a	d	r	a	d	r	d	r	a	e	a	e	a
d	a	r	r	a		r	a		r					r
d	a		d	a		a			a					a

100

# 11. Misa "Faysan Représ" - Pleni

1 2 3 4 5 6 7 8 9 10

15 20 25

30 35

40 45 50

55 60

65 70 75

d	a	r	d	r	a	r	a	e	e	e	e	d	e						
a		a		d		d	r	b	a			f	d	a					
		a	e	r	e	f	e	r	a	r	e	f	e	f	e	r	e	f	e
r		e						e	r	f	e	f	e	r	e	r	r	r	r

80

85

	e		e		e	e	a	b	b
	a	r	e	r	e	r	e	r	
e			r	e					

140

145

a		a	b	f	d	f	a	r	a	d	r	a	d	b
b		r		a	a		a		a					
r		r		a	a		a		a					

150

a	b	d	a	a	b	a	b	a	b	d	a	r	e	f	e	a	b	d	f	e	r	f	e	f	e	r	e	a

155

14. O guárdame las vacas

5

10

15

20

25

30

35

40

45

50

14. Romanesca 1

5

10

15

20

25

30

35

40

45

50

# 15. Pavana 1

5 10

15 20

25 30

35 40

45 50

55 60

16. Pavana 2

5

10

15

20

# 17. Gallarda

5

10

15

20

18 Fantasia 11

19. Fantasia 12

5

10

15

20

25

30

35

40

45

50

55

60

65

20. Fantasia 13

		r	a	r	e	a		r	a
a	r	e	a	r	e	a		a	e

5

r	a	d	r	a	r	a		d	a
r	a	a	r		e	r		a	e

10

15

20

r	a	r	e	r	e	r	a	r	e
a	r							r	e

25

r	a	r	e	r	e	r	a	r	e
r	a	a	r		e	r		a	e

30

35

40

r	a	r	e	r	e	r	a	r	e
r	a	a	r		e	r		a	e

45

50

r	a	r	e	r	e	r	a	r	e
a	r							r	e

55

60

21. Fantasia 14

22. Pavana 3

23. Romanesca 2

5

10

15

20

25

30