

LeRoy, Adrian

Fantaisies, motets et chansons (1551)

Table of Contents

1. Fantasy 1
2. Fantasy 2
3. Domine Si Tu Es
4. Dignare Me Laudare
5. Praeparate Corda Vestra Domino
6. Helas Mon Dieu
7. Voulant Honneur
8. Je N Ay Point Plus
9. N Ayant Le Souvenir Comb
10. 09a N Ayant Le Souvenir
11. 09b N Ayant Le Souvenir
12. Pavane Si Je M En Vois Comb
13. 10a Pavane Si Je M En Vois
14. 10b Pavane Si Je M En Vois
15. Galliard Si Je M En Vois Comb
16. 11a Galliard Si Je M En Vois
17. 11b Galliard Si Je M En Vois
18. Pavane Est II Conclud Comb
19. 12a Pavane Est II Conclud
20. 12b Pavane Est II Conclud
21. Galliard Est II Conclud Comb
22. 13a Galliard Est II Conclud
23. 13b Galliard Est II Conclud
24. Galliard Comb
25. 14a Galliard
26. 14b Galliard
27. Galliard Comb
28. 15a Galliard
29. 15b Galliard
30. Galliard Comb
31. 16a Galliard
32. 16b Galliard
33. Almande Comb
34. 17a Almande
35. 17b Almande
36. Almande Comb

37. 18a Almande
38. 18b Almande
39. Branle Simple Comb
40. 19a Branle Simple
41. 19b Branle Simple
42. Branle Gai
43. 20a Branle Gai
44. Branle Gai La Ceinture Que Je Porte
45. Branle De Bourgogne 1
46. Branle De Bourgogne 2
47. Branle De Bourgogne 3
48. Branle De Bourgogne 4
49. Branle De Bourgogne 5
50. Branle De Bourgogne 6
51. Branle De Bourgogne 7
52. Branle De Bourgogne 8
53. Branle De Bourgogne 9

55

60

65

70

75

80

85

90

95

100 105

110

115 120

125

125 130

135 140

145 150

155

4. Dignare me laudare

Measures 1-4. Melody: a a a d d a d b a b b a a b d a b d a. Bass: r r r r a a a r a.

5

10

Measures 5-14. Melody: a a d b a a a a b a a a a a a a d b d a b d. Bass: r e e r b r r r a r d r e r a r a r d.

15

Measures 15-24. Melody: f d f d a b a f e f e f e r b b a b d r d a b a. Bass: r r r r r r a r d.

20

25

Measures 25-34. Melody: a b d b a d a b d a r d a r a a b a b d b a d b a b a b d a. Bass: r a b r b r f b d b d r a d r d r a r.

30

Measures 35-44. Melody: a b a a d a d d a b a b d a b a b d a a r d a a b d. Bass: a r r f r e r a r r r a f r.

35

40

Measures 45-54. Melody: a r a a e f f e f e r e a a a d b a a b d d d a b d a b. Bass: d f e d a r r a r b r r a r d r e r.

45

50

55

60

65

70

75

80

85

90

5. Praeparate corda vestra Domino

1 2 3 4 5 6 7 8 9 10

11 12 13 14 15 16 17 18 19 20

21 22 23 24 25 26 27 28 29 30

31 32 33 34 35 36 37 38 39 40

41 42 43 44 45 46 47 48 49 50

51 52 53 54 55 56 57 58 59 60

6. Helas mon Dieu ton yre s'est tournée

5

10

15

20

25

30

35

40

era a a e r a a a a a a r e r a

f	e	r	r	a	r	f	e	r	f	e	a	a	a	r	e	r	a
r	r			a	a	r	e	r	e	e	r	r	r				
		a	a	r	e	r	r				a	a	a	a			

95

ara a f e r a e a r e f f h a r d a r e e f e a

r	d	r	a	a	r	e	r	e	a	r	e	e	a	r	e	r	a
b				r				a		h	h	a	r	d	a	r	e
a						r			a	a	a						

100

a e a r a r e a e e a r a a h h h h f e f e r e r a

r	e	a	r	a	r	e	a	e	e	a	r	a	a	a	a	a	a	a
b	a							f	f					h	g	g	r	r
a	r			e	e			r	a	r	e	r	a					

105

110

a a r a r e r e f e r f e r f e f e f e r e f a a

d	r	d		f	d	f	e	r	f	e	r	f	e	f	e	f	e	r	e
a	a			r	e			r		r									

115

7. Voulant honneur

5

10

15

20

25

30

35

40

45

45 46 47 48 49

50

50 51 52 53 54

55

55 56 57 58 59

60

65

60 61 62 63 64

70

65 66 67 68 69

75

80

70 71 72 73 74

85

efer eferere	a a b d b a	a	d d	a	r r
e e f e r e r e	a a b d b a	a	a b	b d b a	d d
	r r r a r e r a	e r a	r a r d r a		b r b
r r	r		d r a	d	r r

90

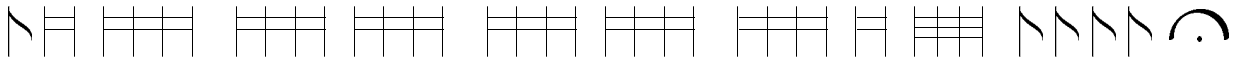

d	a r b f o r a	a	a	a	a
a a	a a b d	a a b d a r d	d a e r	e a r e f e f e r e f	a a
b b	b a b d	b a b d	a	a	b b
r b r	a	a	d	r a r	r r
a				a	a

95

100

50

55

60

65

70

10

15

20

25

30

35

10a. Pavane - Si je m'en vois (simple)

5

10

15

20

10b. Pavane - Si je m'en vois (diminished)

5

10

15

20

11. Galliard - Si je m'en vois

5

10

15

20

25

30

35

11b. Galliard - Si je m'en vois (diminished)

5

5

10

20

12a. Pavane - Est-il conclud? (simple)

5

10 15

20

25

30

35

40

45

50

55

60

65

70

75

80

85

90

95

12a. Pavane - Est-il conclud? (simple)

45

12b. Pavane - Est-il conclud? (diminished)

5

10

15

20

25

30

35

40

45

13. Galliard - Est-il conclud?

45

50

55

60

13a. Galliard - Est-il conclud? (simple)

5

10

15

20

25

30

13a. Galliard - Est-il conclud? (diminished)

5

10

15

20

25

14. Galliard

5

10

15

20

25

14a. Galliard (simple)

5

10

15

14a. Galliard (diminished)

5

10

50

55

60

65

15b. Galliard (diminished)

1 2 3 4 5

6 7 8 9 10

11 12 13 14 15 16 17 18 19 20

21 22 23 24 25

26 27 28 29 30

31 32 33 34 35

16. Galliard

5

10

15

20

25

30

17. Almande

5

10

15

20

25

30

10

15

18. Almande

40

45

18a. Almande (simple)

5

10

15 20

21 24

19. Branle simple

5

10

15

20

25

30

35

19a. Branle simple

5

10 15

20

19b. Branle simple (diminished)

5

10

15

20. Branle gay

20. Branle gay

21. Branle gay

22. Branle de Bourgogne - 1

1 2 3 4 | 5 6 7 8 9 10 . 11 12 13 14 15 16 17 18 19 20

5

21 22 23 24 25 26 27 28 29 30

10

31 32 33 34 35 36 37 38 39 40

15

20

24. Branle de Bourgogne - 3

5

10

15

20

25

25. Branle de Bourgogne - 4

26. Branle de Bourgogne - 5

5

10

15

27. Branle de Bourgogne - 6

5

10

15

20

28. Branle de Bourgogne - 7

5

10

15

20

30. Branle de Bourgogne - 9

5

10

15

20
