

Neusiedler, Hans

Ain schone kunstliche Underweisung

Table of Contents

1. Si Ascendero In Caelum
2. Disant Adieu
3. Ha Traytre Amours
4. Mater Patris
5. La Stangetta
6. La Plus Des Plus
7. Ne Doibt On Prendre
8. De Tous Biens Playne
9. Vostre A Jamais
10. La Bernardina
11. J Ay Beau Huer
12. J Ay Pris Amour
13. La Alfonsina
14. Mes Pensees
15. Favus Distillans
16. Favus Distillans Triple
17. Tartara
18. Joli Amours
19. Joli Amours Triple
20. Si Sumpsero
21. Ave Sanctissima 1
22. Ave Sanctissima 2
23. Si Dormiero 1
24. Si Dormiero 2
25. Ecce Video 3
26. Ander Nacken Hoffhaimer
27. Ander Nacken Hoffhaimer Triple
28. Ander Nacken Obrecht
29. Ander Nacken Obrecht Triple
30. Ander Nacken Agricola
31. Ander Nacken Agricola Triple
32. Cecus Non Judicat 1
33. Cecus Non Judicat 2
34. Laetatus Sum 1
35. Laetatus Sum 2
36. Memor Esto 1

37. Memor Esto 2
38. Laudate Dominum 1
39. Laudate Dominum 2
40. Adieu Mes Amours
41. Sancta Trinitas
42. Plus Nulz Regrets P
43. Plus Nulz Regretz
44. Cum Sancto Spiritu
45. Cum Sancto Spiritu Triple
46. Von Edler Art
47. Troestlicher Lieb
48. Mein Fleys Und Muehe
49. Ach Lieb Mit Leid
50. Mein Einigs A
51. Die Prunlein Die Da Fliessen
52. Was Wirt Es Doch
53. Mille Regrets P
54. Mille Regretz
55. Mein Hertz Heest Altijts Verlangen
56. Si Dederó
57. Nach Willen Dein

35

40

45

50

55

60

65

70

4. Ha traitre amours

5

10

15

20

25

30

6. La Stangetta

|| | | ||| | | | ||| | | | ||| | | | ||| | | | |||

| | | | | | | | | | | | |
|---|-----|-----|-----|-----|-----|-----|-----|-----|-----|-----|-------|
| | a a | b b | a a | r r | b b | a a | d d | a a | r a | a a | r a |
| a | a a | b b | d a | b b | b b | d b | a a | a a | b b | | |
| r | r | | | r a | a | r | r a | d | r | r | d a a |

5

||| | | | ||| | | | ||| | | | ||| | | | ||| | | | |||

| | | | | | | | | | | | |
|---|-----|-----|-----|-----|-----|-----|-----|-----|-----|-----|-----|
| a | a a | r r | r a | a a | r r | a a | a a | a a | a a | a a | a a |
| d | a | a | r | a | a | d | a | a | r | a | a |
| d | a | a | d | r | r | d | r | e | r | e | a |

10

||| | | | ||| | | | ||| | | | ||| | | | ||| | | | |||

| | | | | | | | | | | | |
|---|-----|-----|-----|-----|-----|-----|-----|-----|-----|-----|-----|
| a | a a | a a | a a | a a | a a | a a | a a | a a | a a | a a | a a |
| e | r | r | r | a b | b b | d a | a | d b | a a | a | a |
| a | a a | r d | a | d d | a r | d | a | a r | d a | r | a r |

15

20

||| | | | ||| | | | ||| | | | ||| | | | ||| | | | |||

| | | | | | | | | | | | |
|---|---|---|---|---|---|---|---|---|---|---|---|
| b | d | a | a | e | e | r | e | a | a | a | a |
| d | r | r | d | r | r | d | r | d | r | d | a |
| | | | | | | | | | | | |

25

||| | | | ||| | | | ||| | | | ||| | | | ||| | | | |||

| | | | | | | | | | | | |
|---|---|---|---|---|---|---|---|---|---|---|---|
| d | b | b | a | b | a | d | d | r | a | d | r |
| d | r | a | a | d | a | a | d | r | a | a | d |
| d | a | a | e | r | a | d | r | d | r | e | r |

30

35

||| | | | ||| | | | ||| | | | ||| | | | ||| | | | |||

| | | | | | | | | | | | |
|---|---|---|---|---|---|---|---|---|---|---|---|
| a | a | a | a | a | a | a | a | a | a | a | a |
| r | d | r | r | r | a | d | r | r | e | a | a |
| a | a | a | a | a | a | a | a | a | a | a | a |

40

45

50

55

60

7. La plus des plus

5

10

15 20

25

30 35

40

8. Ne doibt on prendre

| | | | | | | | | |
|-------|---|-----|-------|-------|-----|-----|-------|-----------|
| | | | a r a | a | a d | a d | a r a | a |
| b | a | a | b | d b a | a | | | a b |
| r e r | r | e r | r r | a r r | r | r | r a | a a r a r |

5

| | | | | | | | |
|---|-------|-------------------|---------|-----------|---------------|-------|-------|
| a | d r a | d a r d r r a r a | a a a a | a a | a r d r a r d | a | r d a |
| b | b a | a | b | e a e r e | b | d | a b |
| r | r a r | a r a r | r | r r a | r | f b d | a b |

10

| | | | | | |
|---------|-------|-------|---------|-------------|-------------|
| r a d d | a | r a r | r a d | r a a a a r | d a a d r a |
| a d | b | a b | a a b d | e r e r e b | a b d b b |
| r a | r r a | e r | a r e | r r | a r |

15

20

| | | | | | | |
|---------|-------|---------------|---------------|-----|-----------|-------------|
| d | a r d | d r a a a | a | r a | r d d r a | d r d a r d |
| d | a | e r e b a a a | a b d b d b a | b | a | b |
| e r a r | a a | a r a | a r r a r | a | a r | a r |

25

| | | | | | | |
|---|-----|-------|-----------------|-----------------|---------|-------|
| d | b | b d f | d d r d r a r d | r a a r d a a a | a | a d |
| a | r a | e r | a | e r e | a a | a b |
| | e r | a | r e | e | r a r e | r e r |

30

| | | | | | |
|-----------|-----------|---------|-----------|-------------------|---|
| r r a r d | f f o r a | d a r d | f o r a r | a a a a e r e r e | a |
| a d d b a | a a b | d | d d b a | b d b a a | |
| a | a r a r a | r | a r r r | a r | a |

35

40

45

50

55

9. De tous biens plaine

5

10

15

20

25

30

11. Vostre à jamais

Handwritten rhythmic notation consisting of vertical lines and stems, some with flags, and a final curved line with a dot.

| | | | | | | | | | | | | | | | | | | | | | | |
|---|---|---|---|---|---|---|---|---|---|---|---|---|---|---|---|---|---|---|---|---|---|---|
| a | b | a | b | d | a | d | a | r | d | f | f | d | r | d | r | a | a | a | a | e | a | |
| a | d | b | a | b | d | b | d | a | b | b | d | b | a | b | a | a | a | a | a | a | a | a |
| a | e | f | d | a | a | r | d | a | r | d | a | d | a | a | r | r | a | d | r | r | r | a |
| | | | | | | | | | | | | | | | | | | | | | | a |

40

45

12. La Bernadina

5

10

15 20

25 30

35

40

13. J'ai beau huer

a b a b | a b a b | a a r d | a r d r a d r d h
 r r e ar | r r e ar | a a | d d are | a a | r f r

5

a a b d b a | a b | a b | d r a a r d a b a | r a a e a
 a a b d b a | r r a | r a | r a | a r | a r | r r
 e r r e | r r e a r | r r

10

a d r a d | r d r a a | a a e | a a a | a b d a
 b a | r r | b a e | d | r a a r e | a a r

15

a d d d r a d r a r | d a b b | a b d | a a | a r a a | d b a a | a b d a
 d b a | r a r | a r a r a | r r | b b a a | a r a r e
 e a | r a r d a d | e r | d a d | d r a r e r e

20

25

d r a r r a a | a a a | d r
 d b a b d b d b | d b a a | a b d | b d d b a | a e e r e
 e r e e r a r b r r | r r | r r a | r b r
 e | r | r | d a | e r | f o r a r a r r

30

a r r a d | r d r a a | d d a r d | d r a a a | a a | a a | b a a
 a a | r | e r a r a r a | e r e | a b a | a a | b a a
 e r | a r | f a r | e | r r | r r b | r r r

35

40

r d r r a r a a a a a a d r r a r d r d a d r

| | | | | |
|-------|---------|-----------|---------------------|-------------------|
| a | e e r e | d | r | r a r d r d a d r |
| b r a | e | r r r a r | a a a | |
| r | e | | r r e e a a r e r a | |

45

a a r d a r d f a a r d b r a a a d b r a a a e e e a

| | | | | |
|-----------|-------------|-------------|---------------|---|
| a a r d | a b d a | b b a | b d a e e e e | |
| a r | a a r e a r | r r a r a r | r a r | |
| d d a r e | a a r e | | a r | a |

50

14. J'ai pris amour

5

10

15

20

25

30

35

40

45

50

55

15. La Alfonsina

5

10

15

20

25

30

35

16. Mes pensées

1 2 3 4 5

5

6 7 8 9 10

10

11 12 13 14 15 16 17 18 19 20

15

20

21 22 23 24 25

25

26 27 28 29 30 31 32 33 34 35

30

35

36 37 38 39 40

40

45

50

55

60

65

70

75

80

85

17. Favus distillans

1 2 3 4 5

5

6 7 8 9 10

10

11 12 13 14 15

15

20

16 17 18 19 20

25

21 22 23 24 25

30

35

26 27 28 29 30

40

45

50

55

60

65

70

75

80

85

90

95

100

35

40

45

50

55

60

65

70

18. Tartara

| | | | | | | | | | |
|---|-----|-------|-----|-------|-----|-----|-------------|-----|---------|
| | | | | | | | | | |
| | a | a a a | r | r a a | a a | d r | d r d r a a | a | a a r a |
| 3 | d d | d d | d d | d d | d d | d r | d r d r a a | d d | a a r a |
| | | | | | | | | | |

5

| | | | | | | | | | | | | |
|--|-----------|-----|-------|---------|-----------------|-----|-----|-----|-----|-----|-----|-----|
| | | | | | | | | | | | | |
| | a | a r | d r d | d a r a | d d r a d r a r | d d | d d | r a | a | d d | d d | d d |
| | d | d | d | d | d | d | d | d | d | d | d | d |
| | e | a | r | r | a a | a a | a a | a a | a a | r r | r r | r r |
| | f e r a r | a | a | r r r | r r r | r r | a | d r | a a | | | |

10

| | | | | | | | | | | | | |
|--|-------|-----|-----------|-----|---------|-------|---|-----|-----|-----|---|---|
| | | | | | | | | | | | | |
| | a | d r | d r d r a | a a | | | | a a | a | d d | a | a |
| | r r r | r r | r | r | r | r | r | a a | r r | a r | e | e |
| | a | a | a a | a a | a a r d | a r a | e | a | f | d r | f | f |

15

20

| | | | | | | | | | | | | |
|--|-----|---------|---------------|-----|---------|-----|-----------|-----------|-----|-----|-----|-----|
| | | | | | | | | | | | | |
| | a a | d d r d | d r a d r a r | d d | d a r d | a a | d d d r a | d d r a r | d d | d d | d d | d d |
| | r | r | r | r | r | r | r r r | r a d a r | | | | |
| | a | a | a a | a a | a a | a a | a a a a | e r e | | | | |

25

| | | | | | | | | | | | | |
|--|-------|-----------|-----|-----|-----|-------|---|---|-------|---|---|---|
| | | | | | | | | | | | | |
| | d d d | d r a r d | a a | r r | d a | d d a | a | a | d d a | a | a | a |
| | d d | d r | a | | | | | | | | | |
| | d d | d r | a | | | | | | | | | |

30

| | | | | | | | | | | | | |
|--|---------|---------|-------|-----|-----|-------|---|-----|-------|-----|-----|-----|
| | | | | | | | | | | | | |
| | f | d d r d | d r a | d d | a r | r a | d | | | | | |
| | d | d | d | d | d | d | d | d | d | d | d | d |
| | a | r | e | r a | e | a | a | r a | r a | r r | r r | r r |
| | d r a r | a | | | a | e r a | a | e | e r a | a a | a a | a a |

35

40

H H H H N N N H H H N H H H N N N N H H N H H H
 a d d r a r d a r d r r a a f e d

| | | | | | |
|-----------|-------|-----------------|-----------------|-----|-------|
| r a r d r | a a | a a | d d e | b b | a a a |
| a a r e | a r r | r a d a d r a r | a a r d a r r e | | |

45

H H H N N N | N N N H N H | | N N N H N H N H H | N N
 a a a a d r a a a a d r a a a r d d

| | | | | | |
|-------------|-------|-------|-------|-------|---------------|
| r a r a d d | b | | r a | a a a | d r a a r d d |
| e a | r r r | r r | r r | r r | r r |
| | | a a a | d r a | a a a | d r a |

50

55

N H N N N H H | N N H H H H H H N N N | N N N H H H
 r d r r a d a a b a a d b a a b a d r d d a d d

| | | | | | | |
|-----|-----------|---------|---------|---------|-----|---------------|
| r a | d r r a d | a b a a | d b a a | b a d r | d d | a d d |
| a | a | a a | a | a r a r | r a | a r a r a |
| r r | r r e r a | d d | d | e | r | a e e e a e r |

60

N H H H H H H H H H N N | N N H H N N H H
 a a r d r a d d r a r a d r d d r a d r a r d d a d d r a d a

| | | | | |
|---------------|-------------------------------|-------|-------------|-----|
| a a r d r a d | d r a r a d r d d r a d r a r | d d | a d d r a d | a |
| r r | r a | a d r | r r | a a |
| | | | d r a d r | |

65

N H H H N N H H | N H H H H H H H H H H H
 a a b a b a a a b d a r a r d d r a r a a d a a e r e r e

| | | | | |
|---------|---------|---------|-----------------------------------|-----------|
| a a b | a b | a a | a b d a r a r d d r a r a a d a a | e r e r e |
| r r | a r | r r r e | a r e | |
| a a r d | a a r d | r r r e | a | a r e |

70

N N N N N N H H | N N N N N H H | N N H H
 a a b a a r a d b a a a a a b a a a d r a

| | | | | | | |
|-------|-------------|-----|-----|-----|-----|-----------|
| a a b | a a r a d b | a a | a a | a a | b a | a a d r a |
| r r | r r | r r | r r | r r | a a | r r |
| | | | | | | |

75

| | | | | | | | | |
|----|------|-------|-----|------|------|-----|------|----|
| ra | abab | raaaa | aaa | aaar | daea | aaa | adra | ra |
| a | er | e | a | b | a | ab | aa | |
| r | a | | | | r | r | r | a |
| | e | e | r | r | r | r | a | r |
| | | | | | er | | | a |

80

85

| | | | | | | | | | | | |
|---|-----|----|----|---|---|---|-----|----|-----|-----|-----|
| | rra | dr | da | e | a | a | ara | ra | a | a | aaa |
| | | | | | d | a | ara | ra | ddd | d | d |
| e | aa | r | d | a | r | r | e | a | r | a | r |
| a | ard | r | r | r | r | e | a | a | ra | era | aaa |
| | | | | | | | | | | | e |

90

95

| | | | | | | | | | | | |
|---|------|----|------|-----|---|-----|-----|---|---|---|----|
| a | drar | a | a | a | a | a | a | a | a | a | a |
| | | ab | dbab | ddd | a | bab | aaa | | | | |
| a | are | a | r | r | r | a | r | r | a | r | r |
| | | | | | | | | | | | ra |
| | | | | | | | | | | | er |

100

| | | | | | | | | | | | | | | |
|---|----|-----|---|---|---|-----|-----|---|-----|---|---|----|----|-----|
| a | dr | daa | | b | d | aaa | dba | b | a | a | a | da | da | da |
| | | | | | | | | | | | | | | |
| e | a | e | r | r | a | r | r | d | aaa | | | e | r | aaa |
| | | | | | | | | | | | | | | |
| | | | | | | | | | | | | | | |

105

| | | | | | | | | | | | | | | |
|---|----|---|----|----|---|---|----|---|---|---|---|---|---|---|
| a | ra | a | dr | da | a | a | da | a | a | a | b | | | |
| | | | | | | | | | | | | | | |
| r | a | r | a | e | r | a | a | b | r | r | a | a | a | b |
| | | | | | | | | | | | | | | |
| | | | | | | | | | | | | | | |

110

| | | | | | | | | | | | | | | | | | | |
|---|---|---|---|---|---|---|---|---|---|---|---|---|---|---|---|---|---|---|
| a | r | a | d | a | a | b | d | a | d | a | d | r | d | r | a | d | r | d |
| | | | | | | | | | | | | | | | | | | |
| r | a | r | a | e | r | r | a | e | r | r | a | e | | | | | | |
| e | a | a | r | e | r | r | a | e | r | r | a | e | | | | | | |
| | | | | | | | | | | | | | | | | | | |

115

19. Joli amours

5

10

15

20

25

30

35

40

45

50

55

60

65

70

75

80

65

70

75

80

85

20. Si sumpsero.

5

10

15

20

25

30

35

40

||: | | |

| | | | | | | | |
|-----|-----|---------|-----|-------------|-----------|-----|-------|
| | | δ δ a b | a δ | b δ a b a δ | δ b b b a | b b | b |
| a a | | a r | a r | a a r | a a | | |
| δ r | a δ | a r | a δ | a δ | δ r a | δ δ | δ r δ |

85

| ||: | | |

| | | | | | | | |
|-------|-------|---------|-----|-----|-----------|-----|---------|
| a a b | δ a | a δ | r a | δ δ | r δ | δ a | δ δ a r |
| a r | a δ | a r | a δ | r a | r a r | a | a |
| δ | δ δ a | δ δ r a | r δ | r e | δ δ a r δ | r a | δ r a δ |

90

95

||: | | | | | | | | | |

| | | | | | | | |
|---------|-----------|---------|---------------|-------------|-------|-------------------|---|
| δ a δ a | δ δ | a δ b δ | a b a | a b δ δ b b | b a | δ δ δ r a δ r a r | δ |
| a r a | e r a r a | a r e | r a r δ r a r | a e | r a r | a | a |
| δ | δ r a | a | r a r | f a δ | r a | | |

100

21. Ave sanctissima - Part 1

5

10

15

20

25 30

35

| | | | | | |
|--|--|--|--|--|--|
| | | | | | |
| | | | | | |
| | | | | | |

40

| | | | | | | | | | |
|--|--|--|--|--|--|--|--|--|--|
| | | | | | | | | | |
| | | | | | | | | | |
| | | | | | | | | | |

45

50

| | | | | |
|--|--|--|--|--|
| | | | | |
| | | | | |
| | | | | |

55

| | | | | | | | | | |
|--|--|--|--|--|--|--|--|--|--|
| | | | | | | | | | |
| | | | | | | | | | |
| | | | | | | | | | |

60

65

| | | | | | | | | | |
|--|--|--|--|--|--|--|--|--|--|
| | | | | | | | | | |
| | | | | | | | | | |
| | | | | | | | | | |

70

75

| | | | | |
|--|--|--|--|--|
| | | | | |
| | | | | |
| | | | | |

80

11111 11111 11111 11111 | 111 11111 11111 11111

| | | | | | | | |
|-------|---------------|-------|---------|-------|---------|---------|-----|
| 6 a d | 6 d b d b d a | 6 a d | 6 d b a | 6 d a | a b | d a | r d |
| r a | r a | r a | r a r | a a r | a r a r | r a r e | a r |
| | | | | d | r | r | e |

85

90

11111 11111 11111 111 | 111 111 | 111 11111 | 11111 111

| | | | | | | | |
|-----|-----|-----|---------|-----|-----|---------|-----------------|
| r a | d b | a d | b a | b | d d | a d b d | 6 a b d b d a b |
| d a | a b | a r | b a | b | b | b b | b a b d b d a b |
| a r | r d | a r | a r d a | d d | d d | r a r | a a r d a |

95

100

11111 111 11111 11111 11111 111 111 11111 11111 11111 | 111

| | | | | | | | |
|-----------|-----------|-----|-----------|-------|-------------|-----|-------|
| 6 a a | d r d d a | a a | d a r a | d d | r r a | d d | r r a |
| d d | | | | | | | a a |
| d r d r a | r | d | a r a r e | r r a | d r r a r e | | |

105

11111 11111 11111 11111 | 111 11111 11111 11111 11111 11111 11111 11111

| | | | | | | | |
|-----------------|-----------------|-------|-----|-----------------|---------------|---|-----|
| d r a r f o r o | d r a d r a r o | d r a | a a | d b d d d d r a | d b a b a a b | a | a b |
| | | | | | | | |
| | | | | | | | |

110

11111 | 111 | 111 11111 11111 11111 11111

| | | | | | |
|-------|-------|-------|---------------|-----------|---|
| d a b | a a d | a a d | a a b a d a d | d b b a a | a |
| | a a | a a | a a d d | a a | |
| r a | d d a | d d a | d d d | a | d |

115

22. Ave Sanctissima - Part 2

5

10

15

20

25 30

35

40

45

50

55

60

65

70

75

23. Si dormiero - Part 1

5

10

15

20

25

30

35

40

45

50

55

60

65

70

75

80

80

85

90

95

100

105

110

115

24. Si dormiero - Part 2

5

10

15

20

25

30

35

40

45

50

55

60

65

70

75

80

23. Ecce video caelos apertos - Part 3

a r d r a r d a r a r d r a r d a b a a b d a b d b d a b a r

a d d f o a r a f o r a a a a a a e r e e r e

5

a a r d r d a r a f o r a r d r d r a a d a r a f f o r a

10

d r r a d r h h f d r d d r a d r d r a r d

15

d b d b a a a b d b d a b f d b d a b d a a b a b a b d

20

b a b a a a a a b d a a a a a b a a b a b a a a a a a a

25

30

35

40

45

50

55

60

65

70

75

80

85

90

95

100

105

26. Ander Naken op dem Rhin

a b d a r d *d a a d a r d* *a d r a r d* *a a r f f d*

r r d r *a r d a r* *e a r a e r e*

r a f f o r a *d d r a d* *d r a a d b a* *d a a a r d a*

d b a a *a a a d* *f r r r e a a r e r e a* *r e a r*

e r a e r a *d a* *e e e*

5

r d a a r d a r *d a a a* *a a r d a a r d a r* *a a r*

a a a *a d d a b d* *a a a b d a* *a a a* *a a a r*

a r r e *e e* *r r r a a r d a r a r* *r e r r e*

10

15

d a r a a a r d f h f *d d a g a r d a r a r d r a r a* *a d r d d*

a r r r r r h e e *r a* *e e d a*

r *f* *a r*

20

a b a a b d a r d a r *a a r d a d r a r d r d r a* *a a a r a d r d*

r a r r a r e a r *r r* *e* *r*

a a a r d

25

d r a d r a d r a r *d d a a b d* *a a a a a* *a a a r f f o r*

r r a *a a a r* *r a r r e a* *d a r a r d a r e* *a a r a*

30

35

40

45

50

55

60

65

70

26. Ander Naken op dem Rhin

5

10

15

20

25

30

35

40

45

50

55

| | | | | | |
|---------------|--------------|----------|------------|---------------|-------------|
| a b babab | ag | bbd ar d | a ar d f h | a abd ar d | a r d f f o |
| r r r r ar ar | r ar ar ar e | r e | r ar f | r r r a ar af | |
| d dra | a | ard ar e | h | ard ar e | |

60

| | | | | |
|-----------------|---------|----------|----------------------|------------|
| ra d dr ar ar d | | bbd a | ad d r d dr ar dr ar | dbdd dbdd |
| d f dbd | b b b d | db a a a | d r d dr ar dr ar | dbdd dbdd |
| a a a | r r r e | r e | r r r | r er er er |
| | | e f r r | | a a a |

65

| | | | | |
|--------------------|-------------|-------|------------|---------------|
| ar d dr ar dr ar d | d r r f r a | r r d | r r f ar d | d d r r r a a |
| dbd dbba | a a a | a a a | a a a | a a d |
| er ar | a a a | a a | a a a | aa |
| a a | a a | a a | a r r | ar e |

70

| | | | |
|---------------|------------|--------------|----------------|
| a d dr dbd ar | d dra d dr | a a dra d dr | a a a dba a a |
| a b b | a a a a | ad a da | a a a |
| a r r | era era | er a a | era r ar ar ar |
| | | | d r ar ar ar |

75

| | | | |
|---------------|-----------|---------------------------|---------|
| a a a a a | d a a | ard a d ar d dr ar dr ar | d d r a |
| ba a dba a db | d abd d b | d ar d d dr d dr ar dr ar | abd a |
| a a a | e aa | e r r | a ar a |
| r ar r ar | f a | r d | r re |

| | | | |
|----------------|----------------|------------|-----------|
| a a a a a | a ar dra d dba | d dr a a a | e ere |
| ba b d r dr ar | dbd d b | dba ab | ba b b da |
| r r r | e e r | e r r | r r |
| | | e r r | r a r |

80

1 2 3 4 5 6 7 8 9 10 11 12 13 14 15 16 17 18 19 20 21 22 23 24 25 26 27 28 29 30 31 32 33 34 35 36 37 38 39 40 41 42 43 44 45 46 47 48 49 50 51 52 53 54 55 56 57 58 59 60 61 62 63 64 65 66 67 68 69 70 71 72 73 74 75 76 77 78 79 80 81 82 83 84 85 86 87 88 89 90 91 92 93 94 95 96 97 98 99 100

| | | | | | | | | | | | | | | | | | | | | | | | | | | | | | |
|---|---|---|---|---|---|---|---|---|---|---|---|---|---|---|---|---|---|---|---|---|---|---|---|---|---|---|---|---|---|
| a | a | δ | δ | a | r | r | a | a | a | δ | r | a | δ | δ | a | r | δ | δ | r | δ | r | a | r | r | a | δ | r | δ | : |
| | | f | δ | | | | | b | | | | | | | | | | | | | | | | | | | | | : |
| r | | | | a | a | r | r | | | | | | | | e | | | | | | | | | | | | | : | |
| | | r | e | | e | r | a | | | a | | | | | r | r | δ | r | | r | a | r | a | r | a | δ | r | | : |

27. Ander nacken op dem Rhin.

r a r d | a d d | d r a d r a d r a r | d a a b | d a a
 a a | b d | d r a d r a d r a r | d a a b | d a a
 r d a r | e f | a a | a a a | a a

5

r a r r a d r d f o r a a r r a a a r a a r | d d r d a r a d f f o
 a a | a a | d a | b b | a a a b | d a d a
 e r a | r r a r | e a r r | r r | r r e | e a

10

r a a | d d | a a | a a | a a a r d | a a a a d r a | d d a | r a
 d d | f f | a a | a a | a a a r d | a a a a d r a | d d a | r a
 e r e | r r | r a r | a r | r d d r | d d | d a | r r d a r | e a r

15

20

a a a a | a a | b d b a b a | r r d | r f f o r a d r a
 e r e r e | a a | b d b a b a | r r d | r f f o r a d r a
 e e | r r | r r | r r | r d r a r | a r a r e | a a | a a

25

a | d d | r d a r a d r a d r a r | d d r a | a d b d | f f o r a
 b d b a d | r r | r r | r r | a d b d | a a | a a
 d r e | a a | a a | r r a | a e a | a e r a r
 f | a a | r | r a | r a f | e r a r

30

d d r a r r a a a a | d d a | a d | d r a r a r a r a r a r
 f r r a r | e a a a | b | d d a | a d | d d
 e e | e e | f a r a a r e | e

35

40

45

50

55

60

65

| | | | | | | | |
|---|----|----------|------------|----------|---------|-------|----------|
| a | da | dr | a ad | arad | δ δ rāδ | a δ r | δ rāδ |
| | | | <i>f</i> b | b b a | b b | a b | b b |
| r | | <i>e</i> | <i>a</i> | <i>a</i> | r r r r | r r r | a r |
| | | | δ δ | | | | <i>e</i> |

70

75

| | | | | |
|-------|-----------|--------|-------------|----------|
| r a | a ara a a | ra a a | a a | a |
| δ rāδ | δ b a b | e e | er er e ere | |
| a | r | r r | r r | r a r a |
| | | r r | a ar δ a | δ a ar |
| | | | | ea e ere |

80

| | | | | | | | | |
|-------|-----------|---------|-------|-----|---------|-----------------|-----|-------|
| r r a | δ r a r δ | a r δ | f f δ | r a | δ b a δ | b b δ a r a r δ | r a | δ b a |
| a a | | a a a r | a a | r r | r | a a | a a | a a |
| | | | | | δ δ a a | a δ r | | |

85

| | | | | | | | |
|-----------|-------|-----------------|-------|-----|---------------|-----------------|-------|
| δ r a r a | δ r δ | δ r a r δ r a r | δ δ | | | δ δ | δ δ |
| | | | a a | a a | | a a | e a |
| r | r | r | a a | a a | r a r δ r δ a | r a r e r e r e | r f r |
| a | a | a | r a r | r δ | r a r δ r δ r | | |

90

| | | | | | | | | | |
|-----|-------|-----------|-------|-------|-----|-----|-----------|-------------|---|
| r a | δ r a | δ b a b δ | a r δ | δ r δ | a a | a a | δ r a r δ | δ δ r a r δ | a |
| | | | | | a a | a a | a | | r |

95

| | | | | | | | | |
|-------------------|-----|-------|---------|-----|---------|-----------|-----|-----|
| δ r r a r δ r a r | r a | a r a | a r r | r | δ δ r a | δ b a b δ | a r | δ δ |
| δ a | b b | a a | a a | a | a | a | a a | a a |
| e a | r r | r r | r a r a | r r | r | | r r | r r |
| | | | δ r r | | | | | |

100

105

110

115

120

27. Ander nacken op dem Rhin.

5

10

15

20

25

30

35

40

45

50

73 74

75

75 76

77 78

80

79 80

28. Ander nacken up dem Rhin

5

10

15

20

25

30

35

40

45

50

55

55 56 57 58 59

60

60 61 62 63 64

65

65 66 67 68 69

70

70 71 72 73 74

75

75 76 77 78 79

80

80 81 82 83 84

85

28. Ander nacken up dem Rhin

a a a b a b a a b b b a b b b a b a a b a a b b a a
 r r d r a r d a r

h h f h i h i f i f a g b a b a d r a d o r a r a d a d h f o r d r a d
 f f r e d a r d r a d f r r a r r

5

a a a a a a a a b d b a h h f o h f h f o h f o d r a r a d r a
 a a b b d a b a b d a g a b f e r a r a d
 r a r a r a r a f e r a r a d

r a d o r a r a f o f o r a d o r a r a a a b b d b a b b a a b b b a a a
 f d b a b b a a b b a a b b a a a
 r a r d r d a r a r r r r

10

f f o r a d o r a g a g d r d a a d r a r a d r a d o r a r a
 b d f b f b d a b d a
 a a a

a r a d o r a r a a a a a a d d b b d b a d b a a b d a d o r a r a d o r a f h
 b d b a e e r e r e b f b b a b b d a g b
 r a a r r r d r d a r d a d

15

20

25

30

35

40

45

50

55

60

29. Cecus non judicat -- Part 1

5

10

15

20

25

30

35

40

45

50

55

60

65

95

100

105

110

115

29. Cecus non judicat - Part 2

5

10

15

20

45

50

55

60

65

70

75

80

85

90

95

100

105

110

115

| | | | |
|-------------------|-----------------|------------------|------------------|
| <i>a</i> | <i>ra ara a</i> | <i>a ra arar</i> | <i>a ar ar a</i> |
| <i>δ babda</i> | <i>e er ere</i> | <i>δ e</i> | <i>a r δ a</i> |
| <i>e r a</i> | | <i>a r</i> | <i>a</i> |
| <i>f a r ar δ</i> | <i>ra δ e</i> | <i>r e r a</i> | <i>e r a</i> |

120

| | | | |
|--------------------|-------------|------------------------|----------|
| <i>a r ar ar δ</i> | <i>r δ</i> | <i>ra ara a a</i> | <i>a</i> |
| <i>f δ babδb a</i> | <i>ra</i> | <i>fere e er e ere</i> | <i>a</i> |
| <i>a</i> | <i>a ra</i> | <i>e r e</i> | <i>a</i> |
| <i>a</i> | <i>r a</i> | <i>r δ r</i> | <i>r</i> |

125

| | | | | | | | | | | | | | | | | | | | | | |
|---|---|---------|--|--|--|---|---|---|---|---|---|---|---|---|---|---|---|---|---|---|---|
| | | | | | | | | | | | | | | | | | | | | | |
| r | a | a a a a | | | | a | b | a | b | a | b | b | b | a | a | a | a | b | a | b | a |
| δ | δ | a | | | | a | δ | δ | δ | δ | δ | δ | δ | δ | δ | δ | δ | δ | δ | δ | δ |
| a | r | r | | | | r | a | a | | | | | a | r | | | | | | | a |
| r | δ | r | | | | r | a | a | | | | | a | a | | | | | | | δ |

85

| | | | | | | | | | | | | | | | | | | | | | |
|---|---|---|---|---|---|---|---|---|---|---|---|---|---|---|---|---|---|---|---|---|---|
| | | | | | | | | | | | | | ⌣ | | | | | | | | |
| b | a | b | δ | b | δ | a | δ | b | a | b | δ | a | r | δ | a | f | δ | δ | a | a | a |
| δ | b | | | | | | a | | | b | | | b | | | | | | | b | |
| a | a | | | | | | r | δ | | | r | | | a | a | | | | | | |
| | | | | a | | | r | a | a | | | a | a | | | | | | | a | |

90

32. Laetatus sum - Part 2

1 2 3 4 5

5

6 7 8 9 10

10

11 12 13 14 15

15

20

16 17 18 19 20 21 22 23 24 25

25

30

26 27 28 29 30 31 32 33 34 35

35

36 37 38 39 40

40

| | | | | | | | | | | | | | |
|---|---|---|---|---|---|---|---|---|---|---|---|--|--|
| a | a | d | d | d | r | a | d | r | a | r | d | | |
| | | | | | | | | | | | | | |
| a | | | | | | a | | | | | | | |
| | | | | | | | a | | | | | | |
| | | | | | | | | | | | | | |
| | | | | | | | | | | | | | |
| | | | | | | | | | | | | | |
| | | | | | | | | | | | | | |
| | | | | | | | | | | | | | |
| | | | | | | | | | | | | | |

33. Memor esto - Part 1

The piece concludes with a final cadence at measure 50.

50 51 52 53 54

55

55 56 57 58 59

60

65

60 61 62 63 64 65 66 67 68 69

70

75

70 71 72 73 74 75 76 77 78 79

80

80 81 82 83 84

85

90

85 86 87 88 89 90 91 92 93 94

95

100

105 110

115 120

125 130

135 140

145 150

155 160

| | | | | | |
|-------------------------|---------|---------|-----------|-------|---------------|
| ^a b a d b | a a | a b d b | b a d b a | a a a | a a a d a |
| <i>f</i> | b | b b d b | b b d b a | b a | b b a b d b a |
| r r r r | r r r r | r r r r | r r r r | r a | r r |

155

160

| | | | | |
|-------|-----------|-----------|-----------|---|
| a | a d b a d | a a d d b | a d b a | d |
| b a a | b a | b a | d b d b a | a |
| r a d | r a | r | a r | r |
| | | d a | | |

34. Memor esto - Part 2

1 2 3 4 5

6 7 8 9 10

11 12 13 14 15

16 17 18 19 20

25 30

21 22 23 24 25

35 40

26 27 28 29 30

45 50

50 51 52 53 54

55

55 56 57 58 59 60 61 62 63 64

60

65

65 66 67 68 69 70 71 72 73 74

70

75

75 76 77 78 79 80 81 82 83 84

80

85

85 86 87 88 89 90 91 92 93 94

90

95

95 96 97 98 99 100 101 102 103 104

100

105

110

35. Laudate Dominum - Part 1

5

10

15

20

25

30

35

40

45

50

55

60

65

70

170

175

180

36. Laudate Dominum - Part 2

5

10

15

20

25

30

35

40

45

50

55

60

65

70

75

80 85

90

95

100

105 110

37. Adieu mes amours

5

10

40-44

45

45-49

50-54

50

55-59

55

60-64

65-69

60

38. Sancta Trinitas

5

10

15

20

1 1 | 1 1 1 1 | 1 1 1 1 1 1 1 1 | 1 1 1 1 1 1 | 1 1 1 1 1 1 | 1 1 1 1 1 1

| | | | |
|-------|--------------|----------------------------|--------------------|
| a a | д дгадгдггаг | д ^a дба а гдгаг | д д а ^a |
| г г а | г | га | а г егаг |
| а а | а г | а г | е г д |

80

1 1 1 1 1 1 1 1 | 1 1 1 1 1 1 1 1 | 1 1 1 1 1 1 1 1 | 1 1 1 1 1 1 1 1

| | | | |
|-------------|------------|------------|-----------|
| д гдгадг | г дгдгадга | а д агагдг | д гдгадга |
| д f дгдга б | г д | д f | а дга |
| е г а | а а | е г | а д б а |
| г | а | а | д д |

85

1 1 1 1 1 1 1 1 | 1 1 1 1 1 1 1 1 | 1 1 1 1 1 1 1 1 | 1 1 1 1 1 1 1 1

| | | | | | |
|------------------------|------------|-----|--------|-------------------------|----------|
| дгаг ^a дгдг | дгадгдггаг | д д | а баба | а б д ^a дгдг | дгадггаг |
| г а г | | а г | га г | г | |
| а г а | | а г | | а | г |

1 1 1 1 1 1 1 1 | 1 1 1 1 1 1 1 1 | 1 1 1 1 1 1 1 1 | 1 1 1 1 1 1 1 1

| | | | | |
|---------------------------|----------|-----------|-------|-----------|
| дгдгадггадггадггадггадгга | д а | д д а дга | гдгаг | гагдгадга |
| а а ддгаг | а а | д а ба | г а | а |
| а г | е г егаг | е г га | а а | е г |
| | f г д | г | | |

90

1 1 1 1 1 1 1 1 | 1 1 1 1 1 1 1 1 | 1 1 1 1 1 1 1 1 | 1 1 1 1 1 1 1 1

| | | | |
|-----------------|-----------------|---------------|---|
| а д а г д г а д | д г а г д а г а | д г а д г а г | д |
| г а а д б а | г а г | | е |
| а д д д | а г а | | f |

95

25

30

35

40

45

50

39. Plus nulz regrets

5

10

15

20

25

30

| | | | | | | | | | |
|---|---|---|---|---|---|---|---|---|---|
| a | a | a | a | a | a | a | a | a | a |
| b | b | a | b | d | a | | | | |
| r | r | r | r | r | r | r | r | r | r |

35

| | | | | | | | | | |
|---|---|---|---|---|---|---|---|---|---|
| a | a | a | a | a | a | a | a | a | a |
| b | b | a | b | d | a | b | b | b | a |
| r | r | r | r | r | r | r | r | r | r |

40

45

| | | | | | | | | | |
|---|---|---|---|---|---|---|---|---|---|
| a | a | a | a | a | a | a | a | a | a |
| b | b | a | b | d | a | b | b | b | a |
| r | r | r | r | r | r | r | r | r | r |

50

| | | | | | | | | | |
|---|---|---|---|---|---|---|---|---|---|
| a | a | a | a | a | a | a | a | a | a |
| b | b | a | b | d | a | b | b | b | a |
| r | r | r | r | r | r | r | r | r | r |

55

| | | | | | | | | | |
|---|---|---|---|---|---|---|---|---|---|
| a | a | a | a | a | a | a | a | a | a |
| b | b | a | b | d | a | b | b | b | a |
| r | r | r | r | r | r | r | r | r | r |

60

65

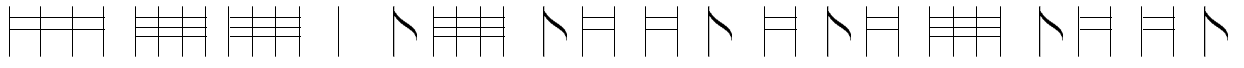

| | | | | |
|-----------------|-------------|---------|---------------|-------------|
| δ δ r a δ r a r | δ β | δ δ β | a | β β a β δ a |
| δ r a δ r | r r δ r a r | a a a r | r r β r β a r | r r r a |
| | a a | r δ r a | δ a r | a a |

70

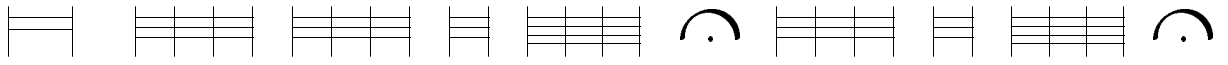

| | | |
|-------------------------------|---|-----------------------|
| a δ a δ r δ δ r a δ r δ r a r | β | δ r δ a β a δ a β δ β |
| δ a r | r | r |
| a | a | a |

40. Cum sancto spiritu

5

10

15

20

30

35

40

40. Cum sancto spiritu

5

10

15

20

$\begin{array}{|c|c|c|c|c|} \hline \text{a} & & & & \\ \hline \text{ar} & \text{da} & \text{dca} & \text{a} & \text{ar} \\ \hline \text{a} & \text{b} & \text{c} & \text{e} & \text{r} \\ \hline \end{array}$

20

$\begin{array}{|c|c|c|} \hline \text{f} & \text{f} & \text{f} \\ \hline \text{d} & \text{ca} & \text{d} \\ \hline \text{a} & \text{b} & \text{c} \\ \hline \end{array}$

25

$\begin{array}{|c|c|c|c|} \hline \text{a} & \text{a} & \text{a} & \text{a} \\ \hline \text{d} & \text{ca} & \text{d} & \text{dca} \\ \hline \text{a} & \text{b} & \text{c} & \text{d} \\ \hline \end{array}$

30

$\begin{array}{|c|c|c|c|} \hline \text{f} & \text{f} & \text{f} & \text{f} \\ \hline \text{d} & \text{ca} & \text{d} & \text{dca} \\ \hline \text{a} & \text{b} & \text{c} & \text{d} \\ \hline \end{array}$

35

30

35

45. Ach lieb mit leid

5

10

15

20

25

a e e r a e a r a e r a e e e a δ r a δ β a δ β a a
 a e e r a e a e r e e e a δ β a δ β a r r
 r δ r
 a a

46. Mein eignis A.

ra r d r a d a r a d r a r d a r d f e f h f e f h f e f e e

f e f h f e f d r a d r a d r a d r d a r d r r a d r a r d r d r a d r a d

a a b f d a b d d b a r a r a

5

r a r d r d r d r d r a d r a d r a d r a d r a d r a d r a d r a d r a d

a a d r a a a d a a a

10

a d r d r a d r a r d r d h f e f h i h f h d r f f d r a r r a r a r a r d

r d r d r a d d d b a f a r a b d a b d a a

a r d a h a

15

r a d r a d r d r a r d r a r d r a r a r a r a r a r a r a r a r a r a

d b a r a r a

r d a d a r a r a r a r a r a r a r a r a r a r a r a r a r a r a r a r a

20

a r a r a a a d f o f o r a r a r r a r a a r a a r a d r d a d r d

e r e e e r e a a a a b a d d b d a a a a a a a a a a a a a a a a a a

r d r r r a r d r

25

47. Die prunlein die da vliessen

5

10

15

48. Was wird es doch?

1 2 3

4 5 6

5

7 8 9 10

10

11 12 13 14

15

15 16 17 18

19 20

1 *fff* 2 *fff* 3 *fff* 4 *fff*

30

4 *f* *ff*

35

f *f*

40

30

35

40

51. Mein hertz alzeit hat gro verlangen

5

10

15

20

25

30

35

40

45

50

35 40

45

50

55

60

65

70

75

53. Nach willen dein

5

10

15

20

