

Bakfark, Valentin

Intabulatura Valentini Bacfarc

Table of Contents

1. Fantasia 4 Part
2. Fantasia 4 Part
3. Fantasia 4 Part
4. Fantasia 4 Part
5. Aspice Domine Gombert
6. Aspice Domine Colebault
7. Benedicta Es Caelorum
8. Hierusalem Luge
9. Le Corps Absent
10. Or Vien Ca Vien M Amye
11. D Amours Me Plains
12. O Combien Est
13. Martin Menoit
14. Ung Gay Bergier
15. Si Grand E La Pieta
16. Il Ciel Che Rado
17. Che Piu Foc Al Mio Foco
18. Quand Io Pens Al Martire
19. Dormend Un Giorn A Bai
20. Ultimi Mei Sospiri

Fantasia 1 - 4 voices

		a	d b	a	a	d r	a r
C	r	a	e r d r a	d	r a r d	a r	e r r e r

5

a a	a a	a	f a d	r a	d a r	a a	a d r d r a
a	e e r e	a	r a	f	r a	b	a
d	r	e	r	r r	r a	d	a r

10

15

r a r d	a r d	d a	d r	a r d	a d a	r a	d a
e e	r a	f	a	f	a	r	b d
r					r	d	d r

20

25

d r	d a	r a	d r a r	d a d	r r	a	d
a	f	e	r a r	f	d a	r e	f e
r		r e r	r d	a r	r	r	r a

30

35

b a	b a	b	d b d	b a	d	r a	d r
a	a b	b a b	a r a	f f	b a	a r e r	r a
d	a r	d	r	a r			r a

40

45

a d	r	d r	a d	a	r f	d r	a d
b a		f a d	b a b	a	b d	d a	b d
r a	r e	f r	r	a	r	a	f a

50

55 60

65 70

75 80

85 90

95 100

105 110

105

110

115

120

125

Fantasia 2 - 4 part

10

15

20

25

30

35

40

45

50

55

60

65

70

75

80

85

90

95

100

105

110 115

120 125

130

135 140

145 150

155 160

165

170

175

180

185

190

195

200

Fantasia 3 - 4 part

60 65

70 75

80 85

90 95

100 105

110 115 120

125

130

135

140

145

150

155

160

165

170

r e f e g r a e f e f e a r e f e f h f e
 a r f a r d f d a f f a r a f f h f e
 a r e r e e r e a e e e d e
 e r e f r e r

175

180

r e f r e r b r r r r d a r r a d r a r d
 d f a a r a a e r e f e e e a a a a
 a r a a e r b r e r e e e a r e
 r a r e r b r e r e e a r e r

185

190

r a d a r a r r r a d f f f e a r a r e f e r r
 a d a a r d d a a e e e e e r f h a d r a
 a r r r e e a r e e e e e r a a e a
 r r r e r r r e r a r e a

195

200

b r a r r r r d a r r a d r d r a d a r a
 r a a e r e f e e e a a a a a d a a r
 e r b r e r e e e a r e a r r r r
 r e e e e e e e e e e e e e e e e e

205

210

r r a d r f f e r r
 d a a r e e a r d h g e g
 e e a r e e a r h g e g
 r e a b r e e e

215

Fantasia 4 - 4 part

5

10

15

20

25

30

35

40

45

50

55

60

65

70

75

80

85

90

95

100

105

110

115

120

125

130

135

140

145

150

155

160

165

170

175

180

185

190

195

200

a r d bab a r a f d r a a r d r ar ar
 f ff
 50 55

d a raa r a d ra d r d b a r b aba a r a e d a car
 f
 60 65

aa r d a r aa a a h e d d a b d
 f
 70 75

i h a g a b a e a a d b d b d a b b g a d b d
 ff
 80 85

d a r r r r a a a d a d b a d r r r r a r
 f
 90

d ar r o s h f o f d r o r a d a a b a b d d f d r d a
 f
 95 100

105 110

115 120

125 130

135 140

145 150

155 160 165

170

175

180

185

190

195

200

205

210

Aspice Domine

5

10

15

20

25

30

35

40

45

50

55 60

65 70

75 80

85 90 95

100 105

105 110 115

Aspice Domine

5

10

15

20

25

30

35

40

45

50

55

120

125

130

135

140

145

150

155

160

165

170

175

55 60

65 70

75 80

85 90

95 100

105 110

a d r a d a a r d f d r g r a r a a a r d a r d g a r d

115

a r a d r a r d f f a r d r r a a a e e r e l a a a r e f e r e

120

125

130

e e r a d r d a a a d r a a a e r e a r d a r a a

135

140

e f e r e f e r e f a a r a r d a e r a e a e r e r r d a

145

150

a r d a a a a r d a f e r d r d

155

160

165

a a a a f e r a r a a a a e e r e a a

170

175 180 185

190 195

200

75 80

85 90

95 100 105

110 115

120 125

130 135

60 65

70

75 80

85 90

95 100

105

Hierusalem luge

5 10

15

20 25

30 35

40 45

50 55

115 120

125 130

135 140

145 150

155

160 165

Le corps absent

5 10

15 20

25 30

35 40

45 50

55 60 65

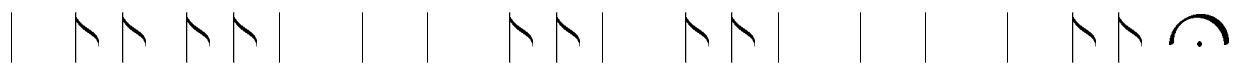

a	a	δ	τ	a	a a	β	a
b	a	a a	δ	a a	τ τ	δ τ a	τ
τ	τ a τ	a a	a τ τ	τ τ β	τ τ	τ	τ
a	a		a	τ	a	a	a

Or vien a vien m'amyé

			7	5		2		2	
0	3	1	0	5	0	5	7	7	2
0	0	3	2	5	3	5	7	8	3
0	0	2	7	5	0	5	2	0	2

5

	2	2	2			2	2		7	7	7	7
4	2	1	2	5	0	0	2	2	2	4	2	9
4	4	5	1	0	5	5	3	1	0	5		8
2	3	3	2	5	3	2	3	0	2	7	3	3
2	2	0	2	3	2	0	7	0	5	7	5	3

10

15

7	7	2				7	7	7	7	7	7	7
9	9	2	4	2	2	0	0	0	2	9	9	9
8	8	8	8	8	5	4	5	3	1	0	3	1
7	7	7	3	2	3	0	3	2	0	0	0	3
7	7	7	7	3	2	2	0	0	0	2	8	8

20

25

7	2					7		0	2		
9	2	4	2	2	2	0	0	0	2	4	5
8	8	5	4	5	3	1	0	3	1	0	1
7	7	3	2	3	0	3	2	0	0	3	2
7	3	2	2	0	0	0	2	3	5	7	7

30

35

	7										
2				5	0	0	7	2	2	2	2
0	3	1	0	8	7	8	7	6	3	1	3
0	0	3	1	5	8	7	9	5	0	0	1
0	7	7	7	7	5	5	3	2	0	0	5

40

45

				2	5	0	2	2	0	0	2	2
				5	3	1	0	5	5	3	6	6
7	5	7	3	8	8	7	5	4	3	2	3	5
5	3	5	7	8	7	9	7	7	5	3	2	0
0	7	7	7	9	7	5	5	3	2	0	3	2

50

55

40

45

50

55

60

65

105

110

115

120

125

130

135

O combien est

5

10

15

20

25

30

35

40

45

50

55

a a a a r a r a e e a a a a r r d d d d
 a r d r d d d d d d d d d d d d d d d d
 f f f f f f f f f f f f f f f f

60

65

d d d d a a d d r r a r d a r a a a e e r e a d d d d d
 f f f f a a f f r r a r d a b d d a e e r e a d d d d d
 f f f f a a f f r r a r a d e r r r f f f f

70

75

d d r a a d d r r a r d a r a e r f e f e r e a
 f f f f a a f f r r a r d a b d d e r f e f e r e a
 f f f f a a f f r r a r a d e r r r f f f f

80

85

Martin menoit

5

10

15

20

25

30

35

40

45

50

h ghghgegh

55 60

65 70

75 80

85 90

95

100 105

Il ciel che rado

45

50

55

60

65

70

75

80

85

90

95

100

105

110

115

120

115

120

55

60

65

70

75

80

85

90

95

100

105

110

a a
 a a d d r a a r d a d d a r d a r d d a a
 b a b f d b o a b o a b d f f a r d o f b a
 r r e e r a r r a r e e a e f f r r a
 a a r e f a a a d r r r r e f b r a a r r

115

120

r r r r d a r d r a d d r r a a
 o r r r d a a d a r a d a r d r r a a
 f o o f b a a a b d o f d a d b d a
 r r e e f f r r r a a r r a r a a r e r
 r r r e f b a r e r r e r a r f e

125

130

a a e e e a a a a a a a a a
 a e e e e a a a d a d a b a b a a b d r d a
 a r a r r a r d r r a r r d r d e r r
 r r a r r a a d r r a a e r r
 a a a a d d a a

135

140