

Attaignant, publisher

# *Tres breve et familiere introduction*

## Table of Contents

1. Prelude 01
2. Prelude 02
3. Prelude 03
4. Prelude 04
5. A Toy Me Rends
6. Dulcis Amica
7. C Est Boucane
8. Prelude
9. Fortune Laisse Solo
10. 09b Fortune Laisse T
11. Amy Souffrez Solo
12. 10b Amy Souffrez T
13. 11a J Ai Trop Aime Solo
14. 11b J Ai Trop Aime T
15. 12a Si Vostre Cueur Solo
16. 12b Si Vostre Cueur T
17. 13a De Retourner Solo
18. 13b De Retourner T
19. 14a Languir Me Fais Solo
20. 14b Languir Me Fais T
21. 15a Vivrai Je Toujours Solo
22. 15b Vivrai Je Toujours T
23. 16a J Attends Secours Solo
24. 16b J Attends Secours T
25. 17a Ces Fascheux Sotz Solo
26. 17b Ces Fascheux Sotz T
27. 18a Dolent Depart Solo
28. 18b Dolent Depart T
29. 19a Je Me Repens Solo
30. 19b Je Me Repens T
31. 20a Je Demeure Seule Solo
32. 20b Je Demeure Seule T
33. 21a Amour Vault Trop Solo
34. 21b Amour Vault Trop T
35. 22a Secourez Moi Solo
36. 22b Secourez Moi T

37. 23a D Ou Vient Cela Solo
38. 23b D Ou Vient Cela T
39. 24a Il Me Suffit Solo
40. 24b Il Me Suffit T
41. 25a Las Las Pourquoi Solo
42. 25b Las Las Pourquoi T
43. 26a Fortune A Bien Couru Solo
44. 26b Fortune A Bien Couru T
45. Le Dur Regret
46. 28a Une Bergerote 1
47. 28b Une Bergerote 2
48. 29a Las Il Faudra Solo
49. 29b Las Il Faudra T
50. 30a Le Jaune Et Blanc Solo
51. 30b Le Jaune Et Blanc T
52. 31a Jouissance Solo
53. 31b Jouissance T
54. 32a Destre Amoureux Solo
55. 32b Destre Amoureux T
56. 33a Tant Que Vivray Solo
57. 33b Tant Que Vivray T
58. 34a Si J Ai Pour Vous Solo
59. 34b Si J Ai Pour Vous T
60. D Amour Je Suis
61. De Toy Me Plains
62. Elle S En Va
63. La Guerre
64. Tresoriere De Plaisir Amoureux
65. Handwritten 1
66. Handwritten 2

# 1. Prelude 1

5

10 15

20

25 30

35

40 45

H N H T N N N H H H H H T N N H T N N H T N H H T N N H H

d r a d	r a a	d r a	d a r d	r a	e a d	r a d r
r a	r a	r a	e r	a r a	e a r e	r d e
r a e r e r a	e r a	f	r d r	a r e	e e	

50

T T T T H H H T H T T T T T T T T T T T T T T T T H T T

d a r d	d r a	a r d	d r a	a a	a d r a	a a
d a	a b	a b	a	e e	d b a	a a
e a r	e a	r	r a r	e r e	r r e	r r
		r d a	r a r	r d r	f d r a	r r

55

60

2. Prelude 2

5

10

15

20

25

30

35

### 3. Prelude 3

5

10

15

20

25

30

35

40

45

5. Also verdémont

5

10

15

20

25

30

35

6. Dulcis amica

5

10

15

20

25

9. Fortune laisse

5

10

15

20

25

30

9b. Fortune laisse moy la vie

a a	b a b	a b d a	a d b a b a b
a a	r r	a r a r e	e r a r r
	d		

d b d a d b	a a b d b a b		d	d d	d d
a	r	a r	a	a a	a e
a	r d	a r a			

5

10

a a	d d b a	a r d a r	d d r a	d d
r r a r e	a r e	r r	a a	a a

15

<sup>2</sup> r a r a r <sup>4</sup> d	r r a <sup>2</sup> r	<sup>3</sup> d <sup>3</sup> d	a a	a d a b
<sup>3</sup> d <sup>3</sup> d	<sup>3</sup> d <sup>3</sup> d	<sup>4</sup> e <sup>2</sup> r a <sup>4</sup> e	r d r d a	r r
a	a			

20

d d b a	d	a a	b a b	a b d a
a a	a r r	a a	r r	a r a r e
			d	

25

a d b a b a b	d b d a d b	a a b d b a b	d
e r a r r	a	r d	a r a
	a		

30

Chord diagrams above the vocal line:

- Diagram 1: C4, E4, G4
- Diagram 2: C4, E4, G4, B4
- Diagram 3: C4, E4, G4, B4
- Diagram 4: C4, E4, G4, B4
- Diagram 5: C4, E4, G4
- Diagram 6: C4, E4, G4, B4

Lyrics and dynamics:

Staff 1 (Vocal): *a* *r* *d* *f* | *a* | *r* *d* *a* | *d* *d* *d* *r* *d* *r* *a* *r* | *d*

Staff 2 (Piano): *d* | *a* *d* | *d* *b* *a* *b* *a* | *d*

Staff 3 (Basso Continuo): *r* *e* *a* *r* *a* *f* *e* *r* | *a* *e* *r* *r* *a* *r* | *a*

11b. J'ai trop aimé

5

10

15

20

12a. Si vostre coeur

5

10

15

20

25

12b. Si vostre cueur

5

10

15

20

13b. De retourner

5

10

15

20

25

15b. Vivrai-je toujours en souci

5

10

15

20

25

16b. J'attends secours

5

10

15

20

25

17a. Ces facheux sozt

Pierre Attaignant

1 2 3 4 5

5

6 7 8 9 10

10

11 12 13 14 15

15

16 17 18 19 20

20

21 22 23 24 25

25

17b. Ces fascheux sottz

5

10

15

20

25

30

18b. Dolent départ

5

10

15

20

25

30

19a. Je me repens

$\delta \delta a r a r d r d d d$   
 $a a b d a a a$   
 $a r a a$   
 $r r a a a d r a a$   
 $a a b d a b a b a d$   
 $a a r r r a r a r a$   
 $r d d a r e$   
 $a r d r e$   
 $d r r$

5

$d r d r a r d d d a r a r d r r a r r r a r d r a$   
 $d d a a b d b d a d b a a b d a r d d d a d b a d a a b$   
 $r a a r a a a r a a a a$   
 $a r r a a$   
 $d d a d b a d a a b$   
 $r a a r$   
 $d a$   
 $a r$

10

$r a r d r d d d r r a a a d a b d a b a a a d r a a d d r d r a r d$   
 $d d a a a d a b d a b a a a d r a a d d r d r a r d$   
 $a a a a r r r r a r a r a$   
 $r d d a r e a r d r e d r r a$   
 $a$

15

20

19b. Je me repens

a a b	δ δ	a a a	δ a b δ a	b a b	a δ b a	δ
a r	a a r a		a a r r	r a	r r a	r r a
r	e	r δ δ a r e		a r δ e	δ r r a	a a

5

a a b	δ b δ a	δ b b	a a b δ a r δ	δ a b δ a δ	b a δ	: a a b δ	δ
a r	a a	a r r	a a		r	: a r a a r a	
r	δ		r	δ	δ a	: r	e

10

15

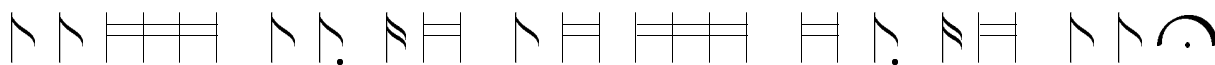

a a a	δ a b δ a	b a b	a δ b a	δ
	a a	r r	a r a	r r a
r δ δ a r e		a r δ r e	δ r r	a a

20

20a. Je demeure seule

5

10

15

20

25

20b. Je demeure seule

1 2 3 4 5 6 7 8 9 10 11 12 13 14 15 16 17 18 19 20 21 22 23 24 25 26 27 28 29 30 31 32 33 34 35 36 37 38 39 40 41 42 43 44 45 46 47 48 49 50 51 52 53 54 55 56 57 58 59 60 61 62 63 64 65 66 67 68 69 70 71 72 73 74 75 76 77 78 79 80 81 82 83 84 85 86 87 88 89 90 91 92 93 94 95 96 97 98 99 100

a	a a	a b d a b	b a		d d b
a a r	r a	a r a r e a r	a r a r	a a	r a
e r r	e r a e		a e r	e r a r	a r a
	<i>f</i>				

5

1 2 3 4 5 6 7 8 9 10 11 12 13 14 15 16 17 18 19 20 21 22 23 24 25 26 27 28 29 30 31 32 33 34 35 36 37 38 39 40 41 42 43 44 45 46 47 48 49 50 51 52 53 54 55 56 57 58 59 60 61 62 63 64 65 66 67 68 69 70 71 72 73 74 75 76 77 78 79 80 81 82 83 84 85 86 87 88 89 90 91 92 93 94 95 96 97 98 99 100

a	a b	a a	a a a	a b d a b	b a
a r a	r a r r a	a a r	r a	a r a r e a r	a r a r e r
d r r	a a a	e r r	e r a e		e
			<i>f</i>		

10

1 2 3 4 5 6 7 8 9 10 11 12 13 14 15 16 17 18 19 20 21 22 23 24 25 26 27 28 29 30 31 32 33 34 35 36 37 38 39 40 41 42 43 44 45 46 47 48 49 50 51 52 53 54 55 56 57 58 59 60 61 62 63 64 65 66 67 68 69 70 71 72 73 74 75 76 77 78 79 80 81 82 83 84 85 86 87 88 89 90 91 92 93 94 95 96 97 98 99 100

a a b d b		a b a b d a b	b	d d d	a b b a	d d	
r a r b r r	r a		r e a a a r a	r	a a r a a		
a	a e r a d a	r a	r d a	<i>f</i>	a d a	a a r a a	a a d a

15

20

1 2 3 4 5 6 7 8 9 10 11 12 13 14 15 16 17 18 19 20 21 22 23 24 25 26 27 28 29 30 31 32 33 34 35 36 37 38 39 40 41 42 43 44 45 46 47 48 49 50 51 52 53 54 55 56 57 58 59 60 61 62 63 64 65 66 67 68 69 70 71 72 73 74 75 76 77 78 79 80 81 82 83 84 85 86 87 88 89 90 91 92 93 94 95 96 97 98 99 100

		a b d	b a a	d	d
r	r	a r	r r r	e	e
e a r r	a r e a	d r a	r r a a	<i>f</i> r	<i>f</i>
a					

25

21b. Amour vault trop

a a b	δ a δ b a	b b δ	a b δ δ a	δ b a a b	δ a b δ a δ b a
a a r	a a	r r a a r	a a	a r r	a δ
	r	e	δ	r	δ

5

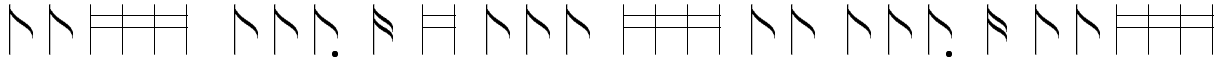

b a	δ	δ a a	δ δ b	δ δ a	δ a δ b a
r r a	r r e	a r a a r	e r a δ a r	a δ r δ	a a
a δ r	a f e			δ r δ	δ

10

b b a	a b δ δ δ	a a b δ a	b δ a	δ δ a r δ	a a δ
r a a r	a a δ	r r a	r a r δ	a	r a r a e
e		r a	r a r δ		a e

15

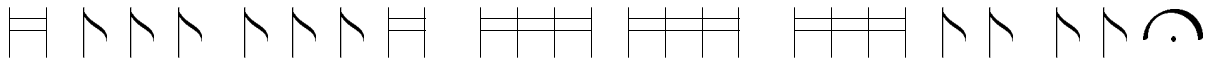

δ a a	r r δ r	a δ a	δ b a a b	δ :
a r a r	a	b δ a b δ	δ b a a b	r r e :
r	e	r a e r	a δ	a f :

20

Handwritten rhythmic notation consisting of vertical stems and beams.

5

Handwritten rhythmic notation consisting of vertical stems and beams.

10

15

Handwritten rhythmic notation consisting of vertical stems and beams.

20

Handwritten rhythmic notation consisting of vertical stems and beams.

25

30

Handwritten rhythmic notation consisting of vertical stems and beams, with first and second endings indicated.

35

23a. D'ou vint cela?

a a a	a d r a	e a r	d a d d	d r d r a r d r
a a	r	e	b r e r a	r r a
r r	a	r e	r e	r a

5

d a d d a r d	a d r r	d a r a	d r a a	a a d	a r a a a	a d r a
a a	b b	a b d b	a	a r a	e a d	e
r r	r r	a	a r a	e r	r r	e
a a	e r a	r a	d	e r	r r	a r e

10

a r	d a d d	d r d r a r d r	d a d d a r d	a d r r	d a r a	d r a a
e	a b a	a a	b b	a b d b	a	a
b r e r a	r r	a	r r	a	a r a	a r d
r e r a	r a	a a	e r a	r a	d	

15

a a	d d a r	d a r	d d d r	a r a	d d r d r a r d r
e	a r	d r d a r d	a a a a	b a	a
e r	r a	r	r r r	r a r	a a
r	r e	r	r e a r	a	a

20 25

d r d r a a a	a r a d r a	e a r d r a r d	a a a a a	r d a d d a
a a	r	e	a r a r	e f a
d d	a	a r e r	a a	r r
	a r a r e	r	r	r r

30

r d a d r	r d a r	a d r a	a a a a	a r d a d	a
b b	a b d	b a	e e	a a	a
r	a	a r a	r e	r	r
a a	e r a	a r	d r	r	r

35

23b. D'ou vint cela?

5

10

15 20

25

30

35

24a. Il me suffit

5

10

15

20

25

30

35

24b. Il me suffit

5

10

15

20

25a. Las las pourquoi

5

10

15

27. Le dur regret

5

10

15

20

25

30

28a. Une bergerote - 1

5

10 15

20

25

29a. Las il faudra

$\delta$   $\delta$   $r a$   $\delta$   $\delta a$  |  $\delta$   $a r$   $\delta$   $a$   $\delta$   $\delta r$  |  $\delta$   $\delta$   $a r a$  |  $r a r \delta r a$  |  $\delta$   $r r a$   $\delta$

$a$   $a$   $\delta$   $\delta a$  |  $\delta$  |  $a$   $\delta$   $a r a$  |  $\delta$   $\delta$   $a$

$a$   $a$  |  $r$  |  $\delta$  |  $r$   $r e$   $a r$  |  $a$   $a$   $r$

5

$r a$   $a$   $\delta$   $\delta$  |  $\delta$   $r \delta r a r \delta$  |  $r$   $\delta$  |  $r \delta a r f$   $e f e r e f$  |  $\delta$   $r a \delta$   $r r$

$\delta$   $\delta$   $\delta a \delta$  |  $a$  |  $\delta$   $a$  |  $\delta$   $\delta$  |  $a$   $r$   $\delta$  |  $\delta$   $a$   $\delta$   $\delta a$

$r a r$  |  $a$   $a$  |  $r$  |  $r$   $a$   $r$  |  $a$   $a$

$a$  |  $r$  |  $a$  |  $r$  |  $a$  |  $\delta$

10

$a r a$   $\delta$   $a r$  |  $a$   $r r r$  |  $a$   $a$   $\delta$   $a$  |  $r a$   $\delta$   $r$  |  $a$   $\delta$   $r \delta$

$\delta$   $a$  |  $a$   $\delta$  |  $\delta$   $a$   $a$  |  $\delta$   $\delta$   $a$   $\delta$  |  $\delta$   $\delta$   $a$   $a \delta$

$r$  |  $r$   $a$   $a$  |  $a$   $a$   $r$   $\delta$  |  $a$   $r$   $a$  |  $r$   $r$

15

$r$   $\delta$   $r a$   $\delta$   $\delta$  |  $\delta$   $a r \delta$   $a$   $\delta$   $\delta r$  |  $\delta$   $r a$   $\delta$   $a$

$\delta$   $\delta a$   $\delta$  |  $a$   $a$   $\delta$   $\delta a$  |  $\delta$  |  $a$   $\delta$   $a$

$r$   $r a$   $r$  |  $a$   $a r a$  |  $r$  |  $\delta$

$a$   $e r a$  |  $e$  |  $\delta$   $\delta$  |  $r$   $\delta$   $a r e$

20

$r a r \delta r a$  |  $\delta$   $r r a$   $\delta$  |  $r a a$   $\delta$   $\delta$  |  $\delta$   $r \delta r a r$   $\delta$

$\delta$   $\delta$   $\delta$  |  $a$  |  $\delta$   $\delta$   $a \delta$  |  $\delta$   $\delta$   $\delta$

$a$   $a$  |  $r$   $r a$   $a$   $r$  |  $a$   $r a$  |  $r$

$a$  |  $r$   $e r$  |  $a$   $\delta$  |  $a$

$f$

30a. Le jaune et blanc

5

10

15

20

25

30

31a. Jouissance

31b. Jouissance

5

10

15

20

25

32b. Destre amoureux

5

10

15 20

25

33b. Tant que vivray

5

10

15

20

25

30

34b. Si j'ai pour vous

5

10 15

20

25 30

Replaced bars 18-22

5

# 35. D'amour je suis

| 1 1 1 | 1 1 1 1 1 | 1 1 1 1 1 | 1 1 1 1 1 | 1 1 1 1 1 | 1 1 1 1 1 |

a a    d r a r    d a r    r r a a    d r d a a    d r d a r a

5

d f f r d r a    r a r a r d a    d d d r d r a r    d    f f f o r a    d r d a r a d

10

r r r a    r r a    r a d r a    d    d a r d a r d a r

15

d r a r d a    a d r a r d a r a    r r r a a    r d r d a    a d r d a r a r d

20

a    r d f r    d r a    r d a    d d    d r d r a r d    d

25

36. De toy me plains

| HHHH HHHH //HHH |. //HH | HHHH //HH HHHH  
 a a a b | a b a | a r a a | a r a a | a r a a | a b a b  
 r r r | a | a | a | a | a r a r

\HH HHHH HHHH \HH HHHH \HH HHHH // // \HHH HHHH HHHH  
 a r a b r a | r a r a | a r a r a r a | r r a r a | a r a r a b  
 b a | r r r | a | a r a r | a a a  
 a r | a b | r | a a

5

10

//HHH //HH HHH HHH H \HH HHHH //HHH HHHH HHHH HHHH  
 r a r a a a r a r a | a f | a b a b a a b | r r a r d a f  
 a | a | r r r a r a r e r a a | a a a  
 a | r r | e e r a a r e a

15

\HH // // \HH HHHH HHH HHHH | \HH \HH \HH \HH HHHH \HH  
 f e r e f e f a | a a a a r a b r a | a a a b a r a | a a a  
 r r | a a r a | a a | a a | a a | a a  
 a a e r a a | a a | a a | a a | a a | a a

20

HHHH H \HH \HH \HH HHHH HHHH \HH \HH \HH \HH HHHH \HH  
 r a r a r a | a r a r a r a r a | a r a r a r a r a | a r a r a r a r a  
 a a b a | a a | a a | a a | a a | a a  
 a r | a r e a | a r e a | a r e a | a r e a

25

37. Elle s'en va

r r a a a d a r d r a a d d d r a d d d r d r a r d r a d b a  
 d d d b a b d a d a a a d b a r d a r a a a r  
 a a a d d a r d a r a r a a a r

5

r r a r d r d a r a r d r d f h d r a f d d r r r  
 d d d b d d a b g f g i a d a b b g a a d  
 a a a r a a r d a r a r a

10

d r a r d r a a a d r d b a b d a r d r d f h f f e f e r e f  
 b b b d d b d g a d a d b a  
 d a r d a r a a r d a r a r a a r

15

r r a a a d a r d a r a r d d d r a d d d r d r a r d  
 d d d b a b d a b d d d a a d b a d r d r a r d  
 a a a d d a r d a r d a r a r e  
 a d d a r d a r a a f

20

Original bars 10-12

h d r a f d d r d r d r a r d r a d  
 g i a b b a b d b b a b  
 d a r d a r r a

38. La guerre

Handwritten Piece 1

Handwritten Piece 2

