

Jacob Van Eyck

DER FLUYTEN LUST-HOF

1649

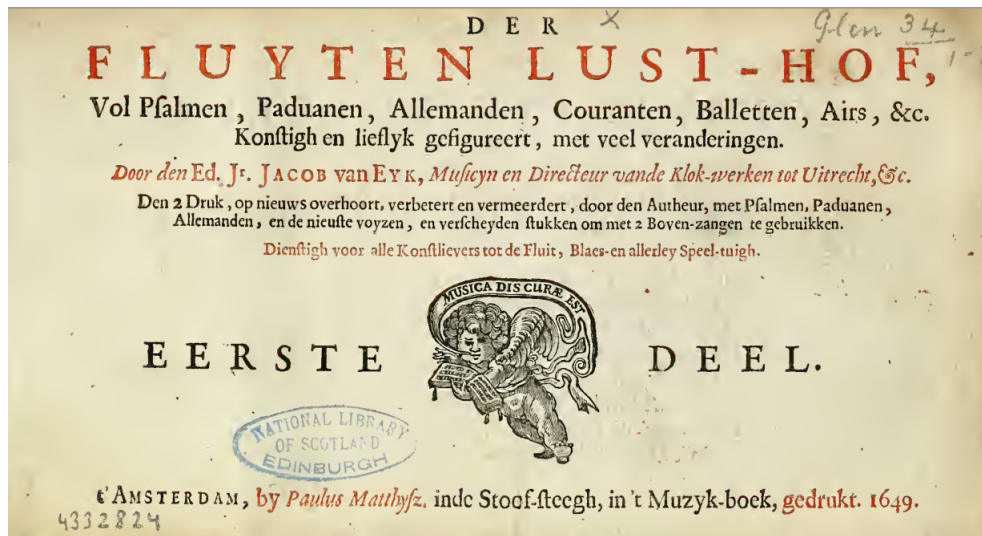

Table of Contents

1. Preludium of Voorspel	p. 1
2. Onse Vader in Hemelryck	
3. Doen Daphne d'over schoone Maeght	p. 4
4. Psalm 118. Gebroken, van	p. 7
5. Malle Symen (Malsimmes)	p. 11
6. Psalm 140. ofte tien Geboden	p. 13
7. Aerdigh Martyntje, gebroken	p. 15
8. Pavaen Lachrymæ	p. 16
9. L'Avignone	p. 17
10. Rosemont	p. 19
11. Courant, of Ach treurt myn bedroefde	p. 20
12. Lof-zanf Marie	p. 21
13. Frans Ballet	p. 22
14. Stil, stil een reys	
15. Fantasia et Echo	p. 23
16. Geswinde Bode van de Min	p. 25
17. Onan of Tanneken	
18. Psalm 68	p. 29
19. l'Amie Cillæ	p. 31
20. Bravade	p. 32
21. Psalm 103	p. 33
22. Van Goosen	p. 37
23. Si vous me voules guerir	p. 38
24. Courante	p. 39
25. Ghy Ridder in het prachtigh Romen	p. 40
26. Ballette Gravesand	p. 42
27. Engels Nachtegaeltje	p. 44
28. Ach Moorderesse	p. 46
29. Lanterlu	p. 48
30. Philis schoone Harderinne	p. 49
31. Vande Lombart	p. 51
32. Comagain	p. 52
33. Courant	p. 55
34. Tweede Daphne	p. 56
35. Amarilli mia Bella	p. 57
36. Lus de mi alma	p. 58
37. Engels Lied	p. 59
38. Philis quam Philander	p. 61
39. Al hebben de Princen haren	p. 62
40. Tweede Rosemond	
41. De zoete Zoomer tyden	p. 63
42. Wilhelmus van Naffouwen	p. 64
43. Nock een verandringh van Wilhelmus.	p. 65
44. Meysje wilje by	p. 66
45. Courante Mars	

46. Batali	p. 67
47. Wilhelmus moet men 2 speelen	p. 68
48. Alarm	p. 69
49. Schoonfte Herderinne	p. 70
50. Rosemond die lagh gedoocken	p. 71
51. Ballette Bronckhorst	p. 72
52. Wat zalmen op den Avond doen	p. 74
53. Wat zalmen op den Avond doen.	p. 75
54. Wat zalmen op den Avond doen.	p. 77
55. Sarabanda	p. 78
56. Repicavan	p. 80
57. Janneman en Alemoer	
58. O Heyligh zaligh Bethlehem	p. 81
59. Tweede Courante Mars	p. 82
60. Tweede Lavignione	p. 83
61. Pavane Lacryme	p. 86
62. Een Schots Lietjen	p. 90
63. Derde, Doen Daphne d'over	p. 92
64. Amarilleken doet myn willeken	p. 97
65. Eerste Carileen	p. 99
66. Tweede Carileen	p. 101
67. Derde Carileen	p. 102
68. Amarilli mia bella	p. 103
69. Courante Madame de la moutaine	p. 105
70. O slaep, o zoete slaep	p. 106
71. Gabrielle Maditelle	p. 109
72. Aen Spaense Voys	p. 110
73. Een Courant	p. 111
74. Bien heureux	p. 113
75. Vierde Carileen	p. 115
76. Aen Frans Air	p. 116
77. Kits Almande	p. 118
78. Schasamisie vous reveille	p. 120
79. Prins Robberts Masco	p. 121
80. Waeckt op Israël	p. 122
81. Philis schoon Herderinne, met 2. Erfte Boven-zang.	p. 123
82. Engels liedt, met 2. Erfte Boven-zang.	p. 125
83. Engels	
84. Engels	p. 126
85. Amarilli mia bella, met 2. Erfte Boven-zang.	p. 127
86. Amarilli mia bella, à 2. Tweede Boven-zang.	
87. Prins Robbert Masco, met 2. Erfte Boven-zang.	p. 128
88. Prins Robbert Masco, met 2. Erfte Boven-zang.	
89. Princesse hier koom ick by nacht	p. 129
90. Wel Jan etc.	p. 130
91. Psalm 150	p. 131
92. Stemme nova	p. 135
93. Stemme nova	p. 136

Preludium of Voorspel

Onse Vader in Hemelryck

Modo 3

60

65

70

75

80

85

Modo 4

90

95

100

105

110

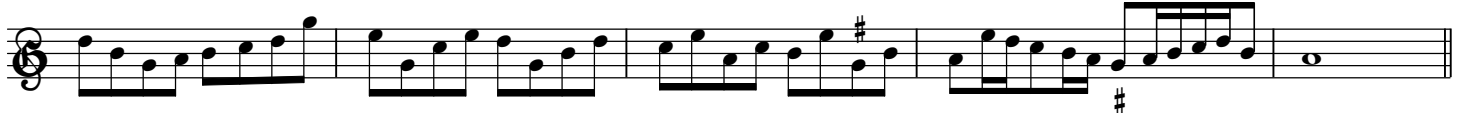

115

120 C Modo 5

125

130

135

140

145

150

Doen Daphne d'over schoone Maeght

5

10

15

20

25

Modo 2

30

35

40

?

45

50

55

60

65 Mod 3

70

75 80

85

90

Modo 4 95

100

105

110

115

120

125

130

135

140

145

Psalm 118

5

Modo 2. 10

15

20

25

30

35

40

45

50

Modo 3

55

60

65

70

75

80

85

90

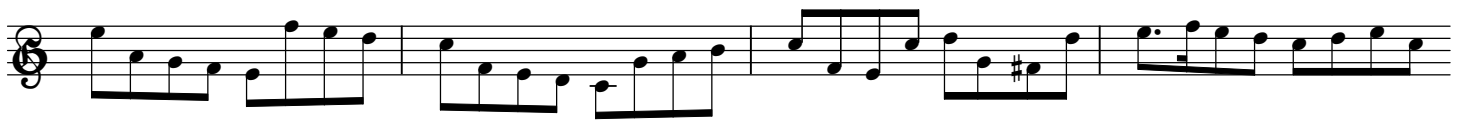

95

100

Modo 4.

Eerste Deel.

Verte.

105

110

115

120

125

130

135

140

145

150

Modo 5.

185

190

195

Malle Symen (Malsimmes)

5

10

15

20

Modo 2.

25

Psalm 140. ofte tien Geboden

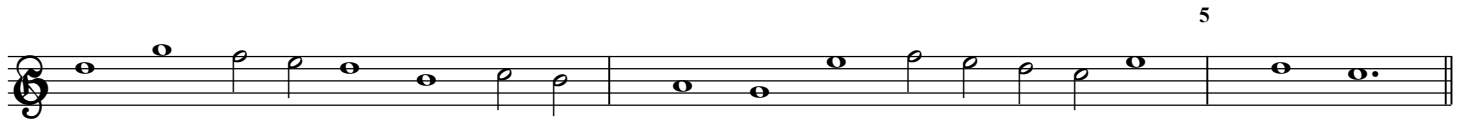
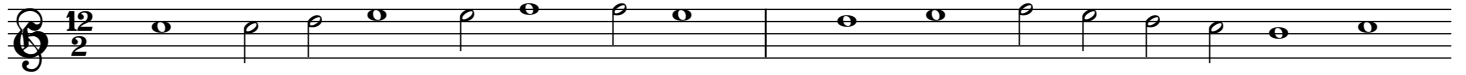

Modo 2.

Modo 3.

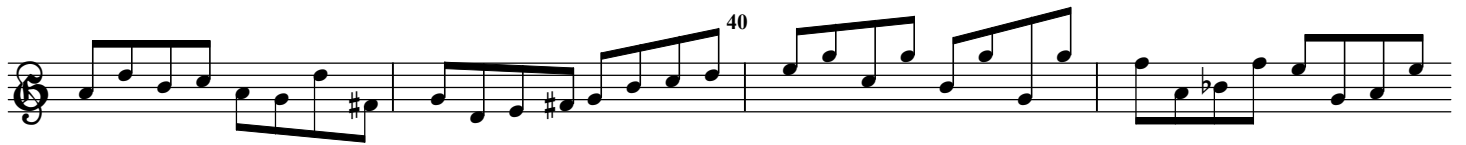
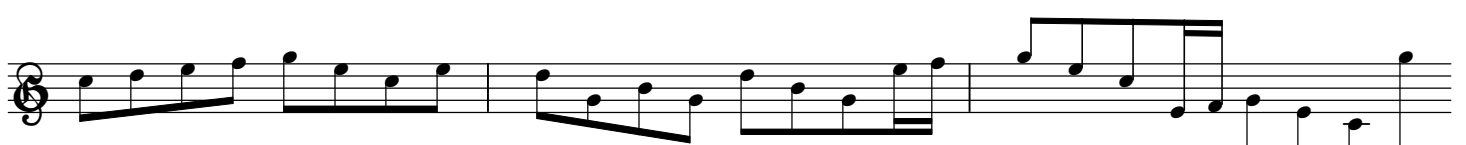
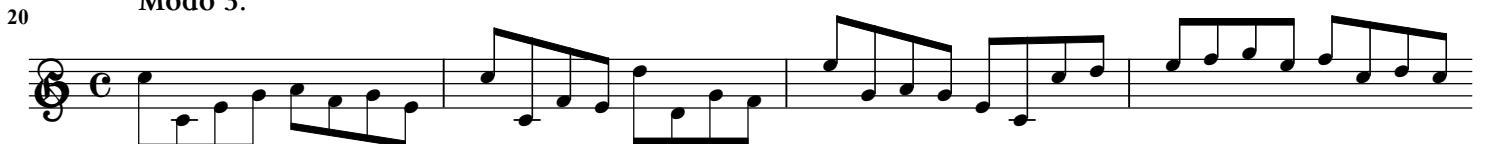

45

Modo 4.

50

55

60

65

70

Aerdigh Martyntje

5

10

Modo 2

15

20

25

Modo 2.

30

35

40

45

Modo 3

50

55

60

65

70

Pavaen Lachrymæ

5

10

15

20

Modo 2.

25

30

35

40

45

50

55

60

65

Lavignone

5

10

15

20

Modo 2.

Rosemont

5

10

15

Modo 2.

20

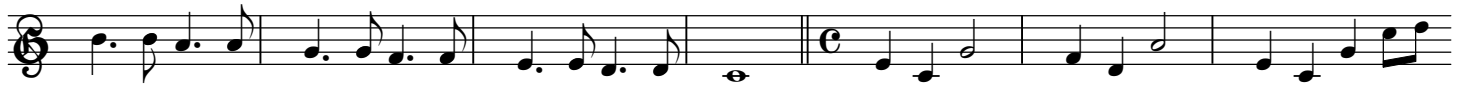

25

30

35

Modo 3.

40

45

50

Courant, of Ach treurt myn bedroefde

5

10

15

20

25

30

Modo 2.

35

40

45

50

55

60

65

70

Lof-zanf h Marie

Modo 2.

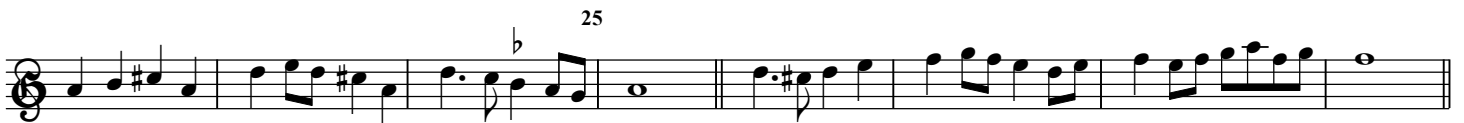

Modo 3.

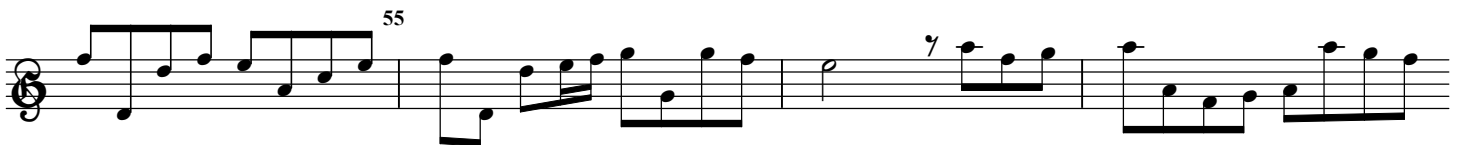
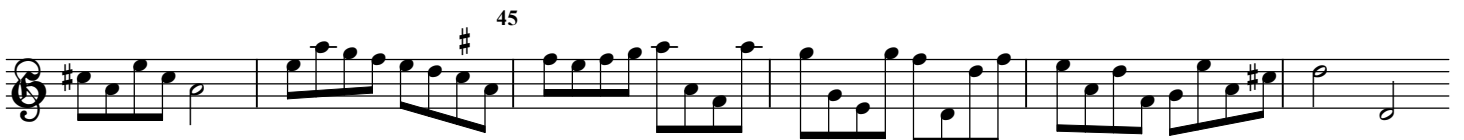
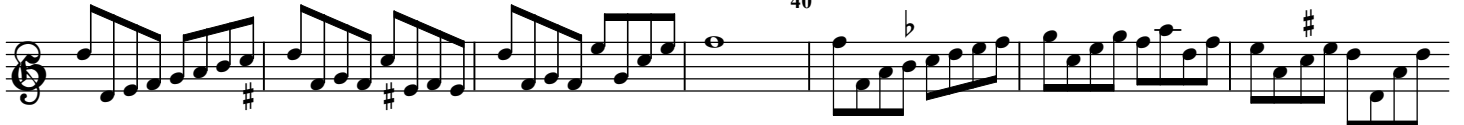

Frans Ballet

5

3

10

15

Modo 2.

20

25

30

#

Stil, sil een reys

5

10

Fantasia et Echo

25

35

40

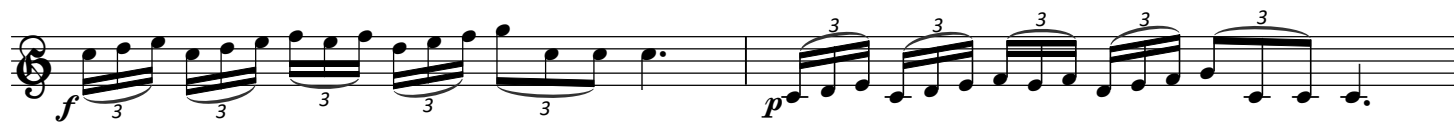
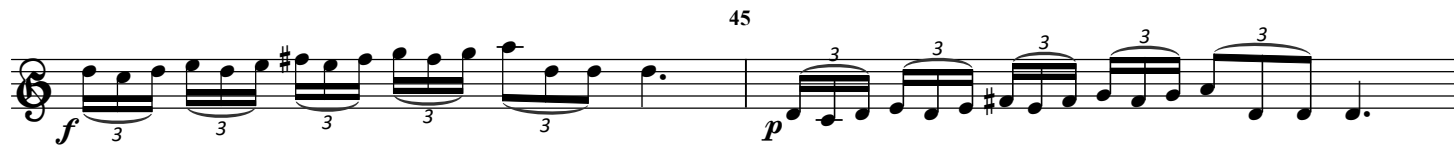

50

Geswinde Bode van de Min

5

10

15

20

25

Modo 2.

Onan of Tanneken

5

10

15

20

25

30

35

40

45

50

Modo 2.

55

60

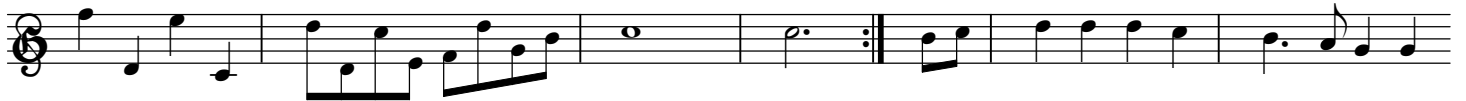

65

70

75

80

85

Modo 3.

90

95

100

105

110

115

120

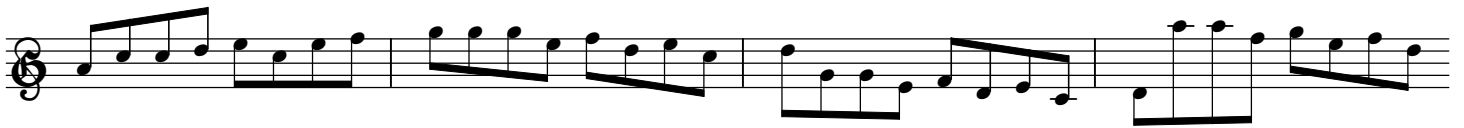

125

130

Modo 4.

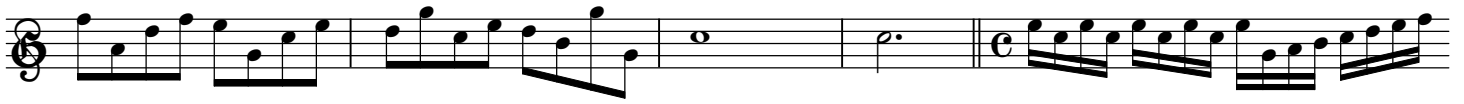

135

140

145

150

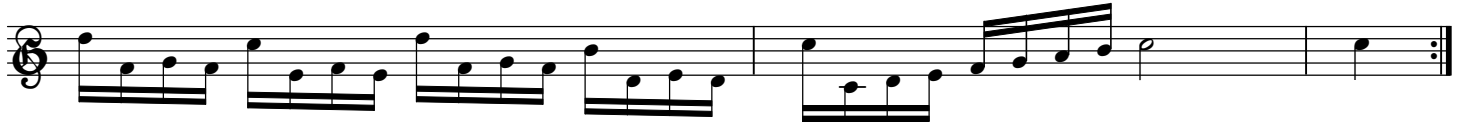

155

160

165

170

175

This block contains three staves of musical notation. The first two staves are filled with continuous sixteenth-note passages. The third staff begins at measure 175 and concludes with a double bar line.

Psalm 68

10

5

10 Modo 2.

15

20

25

30

This block contains seven staves of musical notation for Psalm 68. The first staff starts at measure 10 and includes a 2/2 time signature. The second staff begins at measure 5. The third staff includes the instruction 'Modo 2.' at measure 10. The fourth staff begins at measure 15. The fifth staff begins at measure 20. The sixth staff begins at measure 25. The seventh staff begins at measure 30. The piece concludes with a double bar line at the end of the final staff.

l'Amie Cillæ

10 15

20

25 30

35

40

45 50

55 60

65

70

75

80

85 90

95

100

105

110

Bravade

5

10

15

20

25

30

Modo 2.

35 Modó 3.

Psalm 103

Modó 2.

15

20

25

30

Modo 3.

35

40

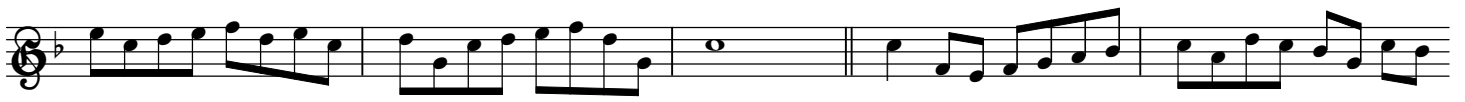

45

50

55

60

65

70

75

80 Modo 4.

85

90

Van Goosen

Modo 2.

Modo 3.

30

35

Modo 4.

45

Modo 5.

50

60

Modo 6.

65

70

Si vous me voulez guerir

5

10

15

Modo 2.

20

25

30

Modo 3.

35

40

45

Courante

5

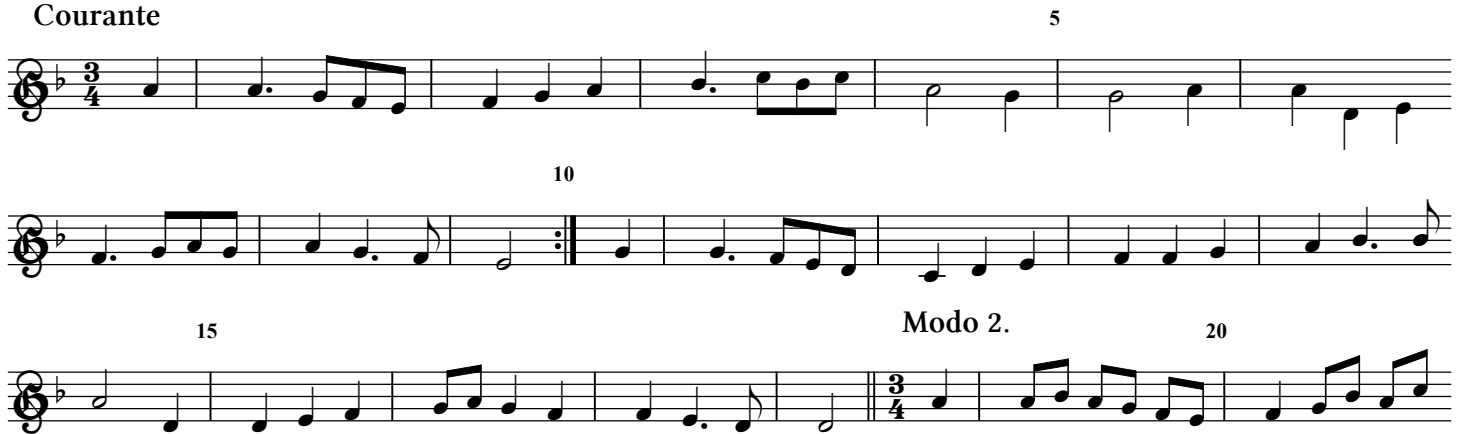

10

15

20

Modo 2.

25

30

35

Modo 3.

40

45

50

Ghy Ridders in het prachtigh Romen

5

10

15

Modo 2.

20

25

Modo 3.

30

35

40

45

50 Modo 4.

55

60

65

Ballete Gravesand

5

10

15

Modo 2.

20

25

30

35

40

Modo 3.

50

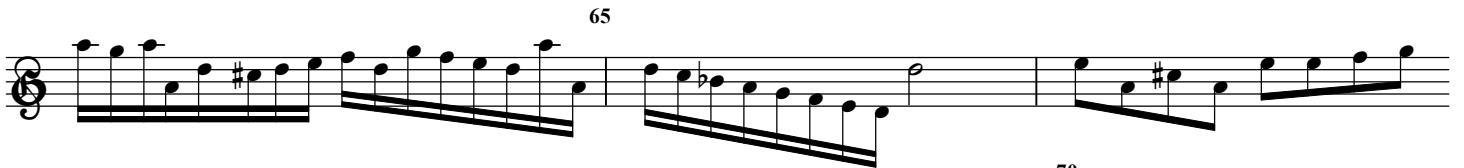
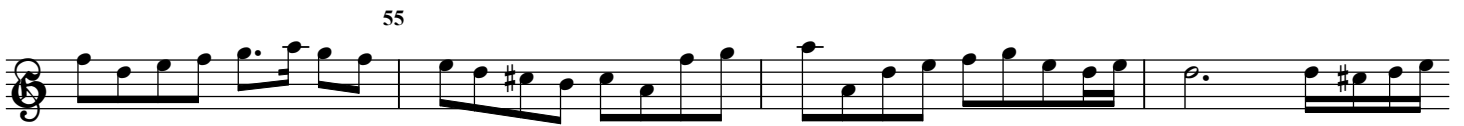

80

85

Engels Nachtegaeltje

5

10

15

20

Modo 2.

25

30

35

50

55

Ach Moorderesse

5

10

15

20

Modo 2.

25

30

35

40

45

Modo 3.

50

55

60

65

70

Modo 4.

75

80

85

90

Lanterlu

5

10

15

20

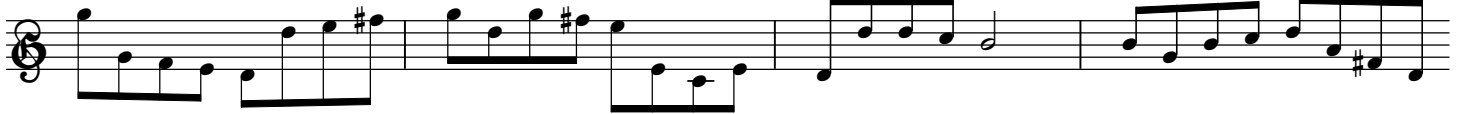

25

Modo 2.

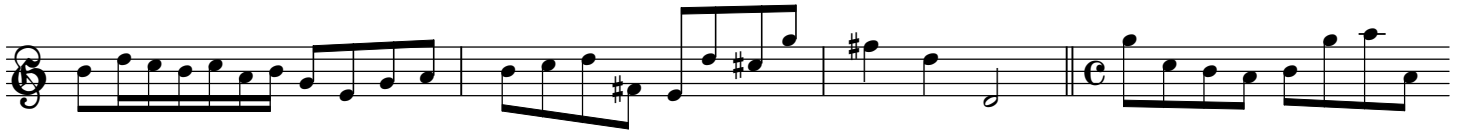

30

35

40

45

Philis schoone Harderinne

5

10

15

20

Modo 2.

25

30

35

40

45

50

55

60

Modo 3.

65

70

75

80

85

90

95

3/4

Modo 4.

100

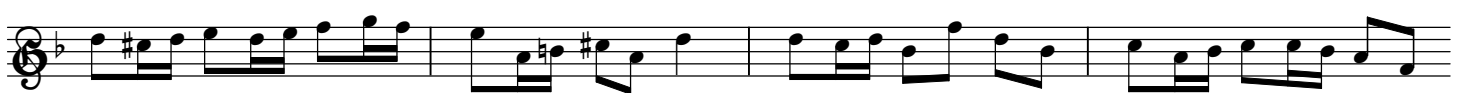

105

110

115

120

125

130

135

Vande Lombart

5

10

Modo 2.

15

20

Comagain

5

10

Modo 2.

15

20

25

30

35

40

Modo 3.

45

50

55

60

65

70

75

80

85

90

95

100

105

Modo 4.

Modo 5.

140

145

150

This section of the musical score consists of six staves of music. The first staff begins at measure 140. The music is written in a treble clef with a key signature of one flat (B-flat). It features a continuous eighth-note pattern. Measure 145 is marked in the third staff, and measure 150 is marked in the fifth staff. The piece concludes with a double bar line at the end of the sixth staff.

Courant

5

10

15

20

Modo 2.

Modo 3.

This section is titled "Courant" and spans measures 5 to 20. It is written in a treble clef with a key signature of one flat. The first staff (measures 5-8) is in common time (C) and features a simple melody. A double bar line with repeat dots follows measure 8. The second staff (measures 9-12) is in common time and continues the melody. A double bar line with repeat dots follows measure 12. The third staff (measures 13-16) is in common time and includes a sharp sign (#) under a note in measure 15. A double bar line with repeat dots follows measure 16. The fourth staff (measures 17-20) is in common time and continues the melody. A double bar line with repeat dots follows measure 20. The section is divided into three modes: "Modo 2." is indicated between measures 8 and 12, and "Modo 3." is indicated between measures 16 and 20.

25

30

35

Tweede Daphne

5

10

15

20

25

Amarilli mia Bella

5

10

Modo 2.

15

20

25

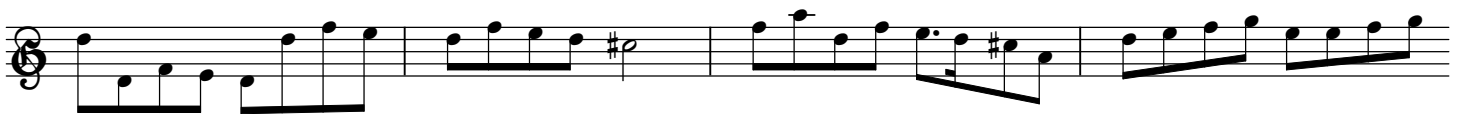

30

35

Derde modo.

40

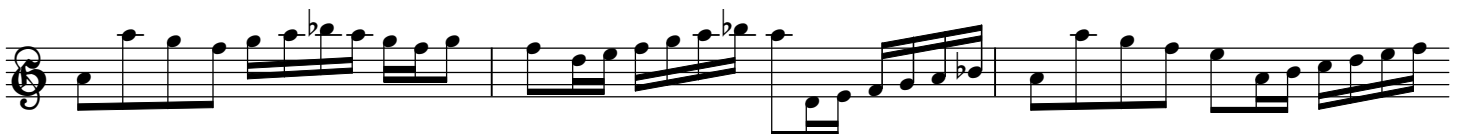

45

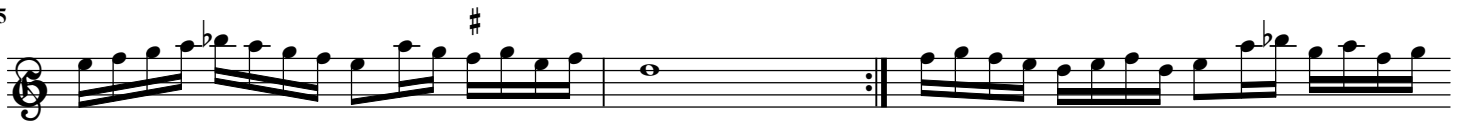

50

55

60

Lus de mi alma

5

10

15

20

25 Modo 3.

30

35

Engels Lied

5

10

15

20

Modo 2.

25

30

35

40

Modo 3.

45

50

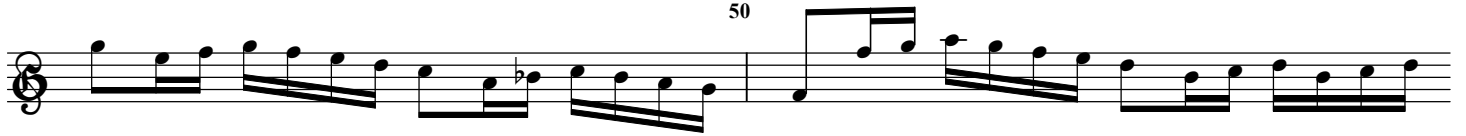

55

60

Philis quam Philander

5

10

Modo 2.

15

20

25

Modo 3.

30

35

40

45

50

55

Al hebben de Princen haren

5

Modo 2.

10

15

Modo 3.

Tweede Rosemond

5

15

20

25

30

De zoete Zoomer tyden

50

Modo 4.

55

60

65

Wilhelmus van Naffouwen

5

10

Modo 2.

15

20

Modo 3.

30

Modo 4.

Nock een veranderingh van Wilhelmus.

15

20

Meysje wilje by

5

Modo 2.

10

15

20

Courante Mars

5

10

15

Modo 2.

20

25

Batali

5

10

15

20

25

30

35

40

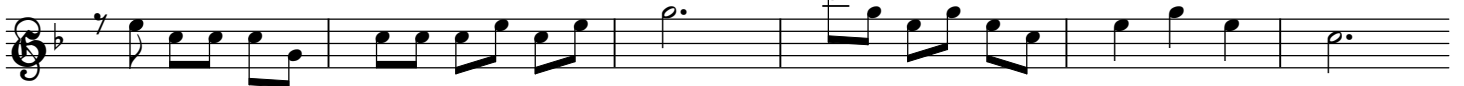

45

50

55

60

65

70

75

Wilhelmus moet men 2 spelen

5

10

15

20

25

30

35

40

45

50

55

60

Alarm

5

10

15

20 Ick wou wel dat den krygh an ginck,
moet 2 gespeelt werd.

25

30

35

Eynde

Schoonfte Herderinne

5

10

Modo 2.

15

20

25

30

35

40

45

50

55

60

Rosemond die lagh gedoocken

5

Modo 2.

10

15

Modo 3.

12

8

20

Modo 4.

25

30

Modo 5.

35

40

Modo 6.

This section contains the first six staves of music. The first staff is labeled 'Modo 5.' and starts at measure 35. The second staff continues the melody. The third staff is labeled '40' and continues the piece. The fourth staff is labeled 'Modo 6.' and begins a new mode. The fifth and sixth staves continue the music in the new mode.

Ballette Bronckhorst

5

10

15

20

25

30

Modo 2.

This section contains the next six staves of music. The first staff is labeled 'Ballette Bronckhorst' and starts at measure 5. The second staff is labeled '10'. The third staff is labeled '15'. The fourth staff is labeled '20'. The fifth staff is labeled '25'. The sixth staff is labeled '30' and 'Modo 2.', indicating a change in mode.

35

40

45

50

55

60

65

70

75

80

Modo 3.

85

90

This block contains a musical score for measures 85 to 90. It consists of four staves of music in treble clef. The notation includes various rhythmic values such as eighth and sixteenth notes, as well as rests. Measure 90 features a key signature change to one flat (B-flat).

Wat zalmen op den Avond doen

5

10

15

20

25

30

35

Modo 2.

Modo 3.

Modo 4.

This block contains the musical score for the piece 'Wat zalmen op den Avond doen', starting at measure 5. It consists of seven staves of music in treble clef. The score is divided into four modes, labeled 'Modo 2.', 'Modo 3.', and 'Modo 4.'. Each mode is indicated by a double bar line and a common time signature (C). The notation includes various rhythmic values such as eighth and sixteenth notes, as well as rests. Measure 35 features a key signature change to one flat (B-flat).

45 **Modo 5.**

50

55 **Modo 6.**

60

65

Noch verscheyden Veranderinge van J. JACOB van EYCK.

5

10 **Modo 2.**

15

20

Modo 3.

25

re

30

Modo 4. en 5.

35

40

45

50

Modo 6. met Twee-en-derigh noten in een maet

55

60

This section contains six staves of music. The first five staves feature a complex rhythmic pattern of eighth and sixteenth notes. The sixth staff begins with a key signature change to one sharp (F#) and includes a repeat sign. The music concludes with a double bar line.

Modo 7.

5

10

15

20

25

30

This section contains four staves of music in 3/4 time. The notes are primarily quarter and eighth notes. Measure numbers 5, 10, 15, 20, 25, and 30 are indicated below the staves.

Modo 8.

35

This section contains one staff of music. It starts with a measure number of 35 and then changes to a 3/4 time signature. The music consists of quarter and eighth notes.

40

45

Modo 9.

50

55

60

65

70

Sarabanda

5

10

15

Modo 2.

20

25

30

1. Original signature: 3/4

35

40

45

Modo 3.

50

55

60

65

70

Repicavan

5

Janneman en Alemoer

15

20

O Heyligh zaligh Bethlehem

5

10

Modo 2.

#

15

20

25

Modo 3.

30

35

C

Modo 4.

40

45

50

Tweede Courante Mars

5

10

15

20

25

Tweede Lavignione

5

10

15

20

25

30

35

40

45

50

55

60

65

Modo 2.

70

75

80

85

90

95

100

105

110

115

120

125

130

135

140

145

150

Modo 3.

155

160

165

170

175

180

185

190

195

200

205

210

215

Pavane Lacryme

5

10

15

20

25

30

35

40

45

Modo 2.

50

55

60

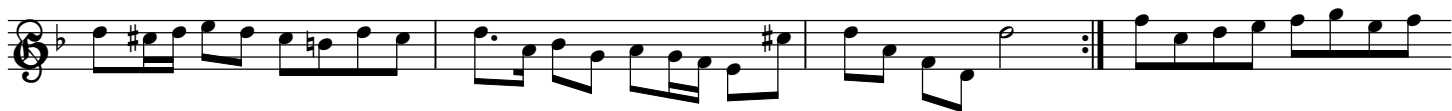

65

70

75

80

85

90

Modo 3.

95

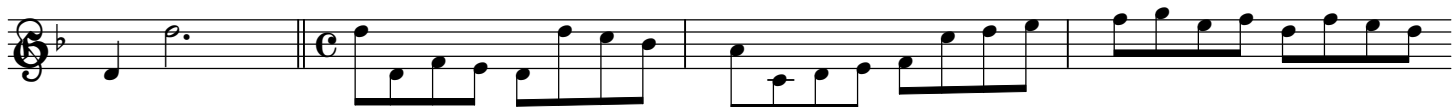

100

105

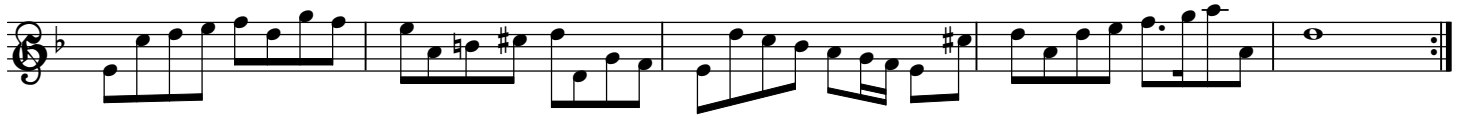

110

115

120

125

130

135

Modo 4.

140

145

A single musical staff in treble clef with a key signature of one flat (B-flat). It contains a sequence of eighth and sixteenth notes, starting with a quarter rest.

150

155

160

165

170

175

180

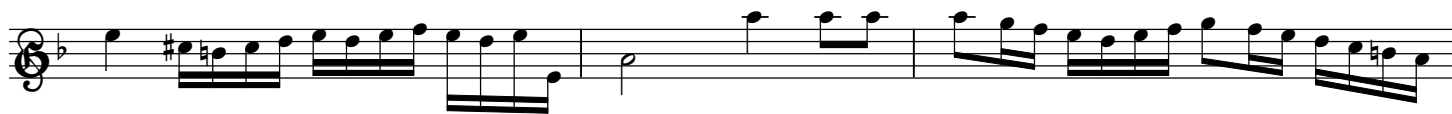

185

Een Schots Lietjen

5

10

15

20

25

30

Modo 2.

35

40

45

50

55

60

65

70

75

80

85

90

95

100

105

110

115

120

125

Derde, Doen Daphne d'over

5

10

15

20

25

30

35

40

45

50

55

Modo 3.

60

65

70

75

80

85

90

95

100

105

110

115

120

125

Modo 3.

130

135

140

145

150

155

160

165

170 Modò 4.

175

180

185

190

195

Vyfde modo

200

Amarilleken doet myn willeken

5

10

15

20

25

30

Modo 2.

35

40

45

50

55

60

65 [Modo 3.]

70

75

80

85

90

95

Modo 4.

100

105

110

115

Eerste Carileen

Modo 2.

50

55

60

Modo 3.

65

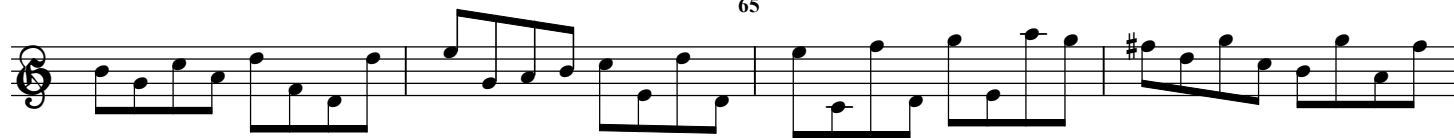

70

75

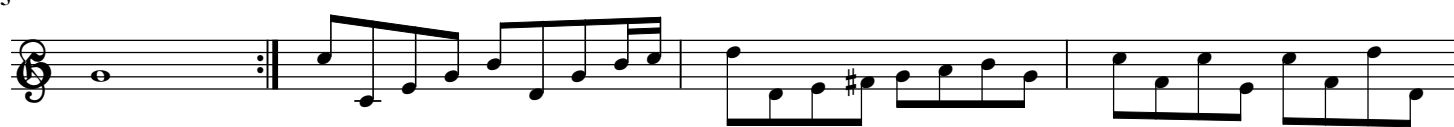

80

85

90

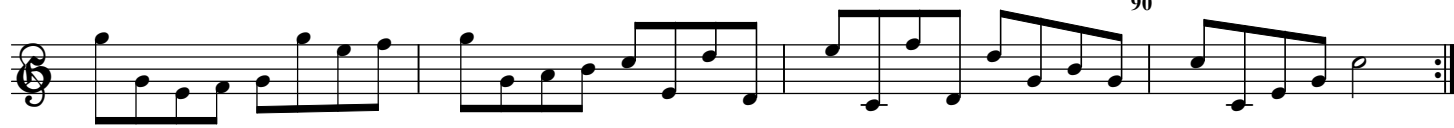

Tweede Carileen

5

10

15

Modo 2.

20

25

30

35

40

45

Derde Carileen

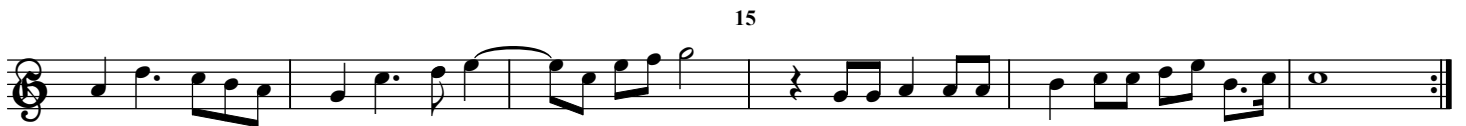

Modo 2.

30

35 Modó 3.

45

50

This block contains a musical score for a piece. It consists of four staves of music. The first staff begins with a treble clef and a key signature of one sharp (F#). The music features a melodic line with eighth and sixteenth notes, including a repeat sign. The second staff starts at measure 45 and continues the melodic line. The third staff continues the piece. The fourth staff ends at measure 50 with a repeat sign.

Amarilli mia bella

5

5

10

15

20

25

30

Modo 2.

This block contains the musical score for the piece 'Amarilli mia bella'. It consists of seven staves of music. The first staff begins with a treble clef and a key signature of one flat (Bb). The music is in common time (C) and features a melodic line with quarter and eighth notes. The second staff starts at measure 5. The third staff starts at measure 10 and includes the instruction 'Modo 2.' above it. The fourth staff starts at measure 15. The fifth staff starts at measure 20. The sixth staff starts at measure 25. The seventh staff starts at measure 30 and ends with a repeat sign.

35

Modo 3.

40

45

50

#

55

60

Modo 4.

65

Courante Madame de la moutaine

Modo 2.

30

35

Modo 3.

40

45

50

O slaep, o zoete slaep

5

10

15

Modo 2.

20

25

30

35

40

45

50

Modo 3.

55

60

65

70

75

80

85

90 Modos 4.

95

100

105

110

115

120

Gabrielle Maditelle

65

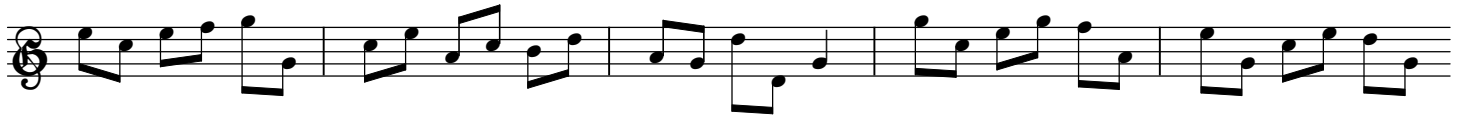

70

75

80

85

90

95

Aen Spaense Voys

5

10

15

20

25

Modo 2.

30

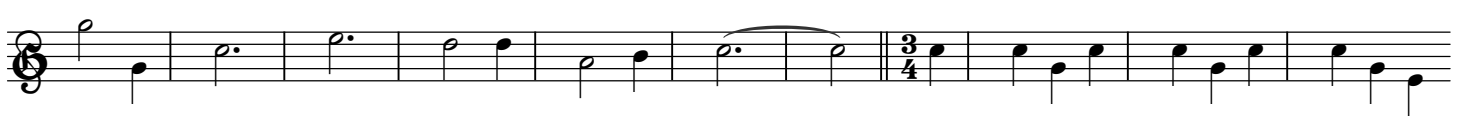

35 40

45

50

55 **Modo 3.** 60

65

70

75

80

Een Courant

5 10

15 20

80

85

90

Bien heurus

5

10

15

20

25

30

35

40

45

50

3/4

3/4

Modo 2.

55

60

65

Modo 3.

70

75

80

85

90

95

Vierde Carileen

15 Modo 2.

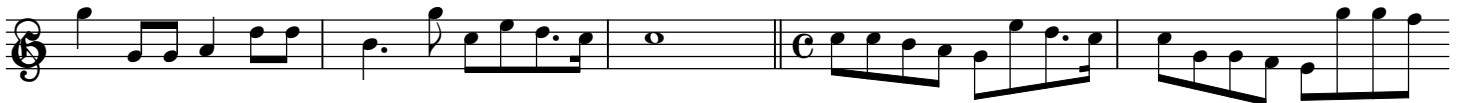

Modo 3.

Modo 4.

Aen Frans Air

Modo 2.

Modo 3.

80

85

This block contains the musical notation for measures 80 through 85. It consists of three staves. The first staff begins at measure 80 and ends at measure 82. The second staff continues from measure 82 to measure 84. The third staff begins at measure 85 and ends at measure 87. The music features a mix of eighth and sixteenth notes, with some rests and accidentals.

Kits Almande

5

10

15

20

25

30

35

Modo 2.

This block contains the musical notation for the piece 'Kits Almande', measures 5 through 35. It consists of eight staves. The first staff begins at measure 5 and ends at measure 7. The second staff continues from measure 7 to measure 9. The third staff begins at measure 10 and ends at measure 12. The fourth staff continues from measure 12 to measure 14. The fifth staff begins at measure 15 and ends at measure 17. The sixth staff continues from measure 17 to measure 19. The seventh staff begins at measure 20 and ends at measure 22. The eighth staff continues from measure 22 to measure 24. The music is written in a single melodic line with various rhythmic values and accidentals. A section labeled 'Modo 2.' begins at measure 20.

40

45 Modo 3.

50

60

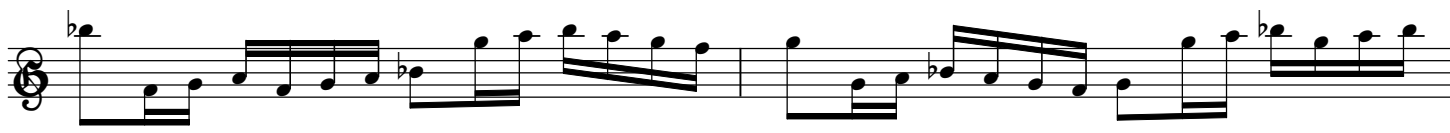

65

Schasamisie vous reveille

5

10

Modo 2.

15

20

25

Modo 3.

30

35

40

45

Prins Robberts Masco

5

Modo 2.

10

15

20

Modo 3.

25

30

Modo 4.

35

40

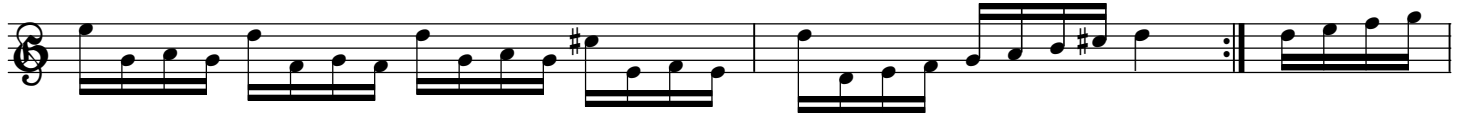

45

50

Waeckt op Israël

5

10

15

20

25

30

35

Modo 2.

40

45

50

55

60

65

70

Modo 3.

75

80

85

90

95

100

105

110

Philis schoon Herderinne, met 2. Erfte Boven-zang.

5

10

15

20

25

30

35

Modo 2.

40

45

50

55

Philis schoon Herderinne, à 2. Tweede Boven-zang.

60

65

70

Modo 2.

75

80

85

90

95

100

105

110

Engels liedt, met 2. Erfte Boven-zang.

5

10

Nu rasse Maet

15

20

Engels liedt, à 2. Tweede Boven-zang.

5

10

15

20

More palatino, met 2. Erfte Boven-zang.

5

10

15

20

25

Modo 2.

30

More palatino, à 2. Tweede Boven-zang.

35

40

45

Modo 2..

50

55

60

Amarilli mia bella, met 2. Erfte Boven-zang.

5

10

15

20

25

30

35

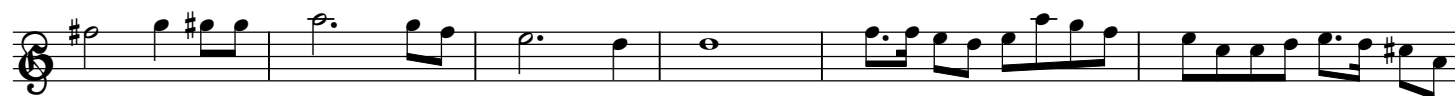

40

45

Amarilli mia bella, à 2. Tweede Boven-zang.

5

10

15

15

20

25

30

35

Princesse hier koom ick by nacht

5

10

Modo 2.

15

20

25

Modo 3.

30

35

Wel Jan amp;c.

Modo 2.

60 Modos 3.

Psalm 150

5

85

90

95

100

Modo 4.

105

110

115

120

125

130

135

140

145

150 Modo 5.

155

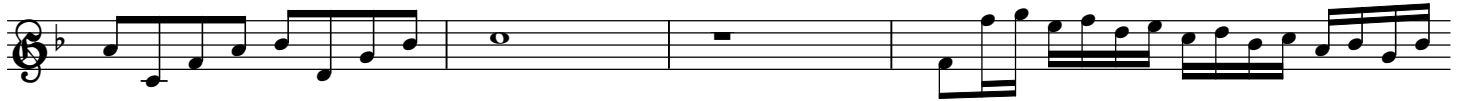

160

165

170

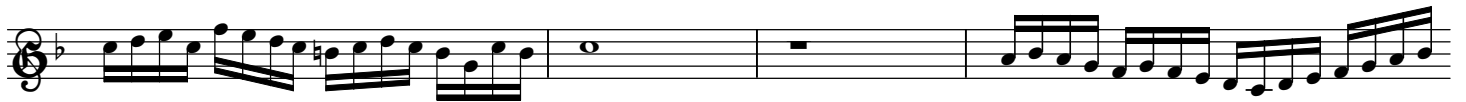

175

180

185

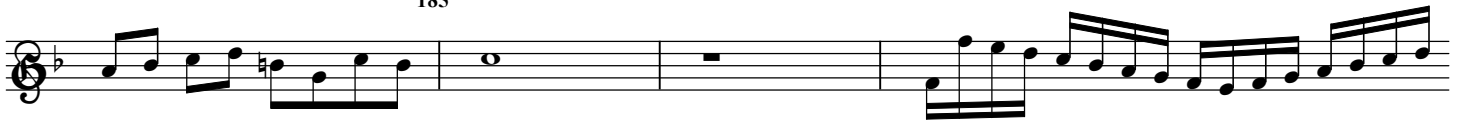

190

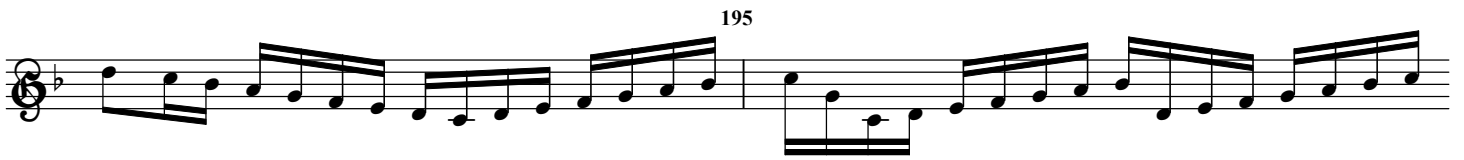

Ik eyndige

Stemme nova

5

(1*)

10

15

20

1. Attributed to van Eyck based on stylistic evidence, not part of the Der Fluyten Lust-hof,

25

30

35

40

45

Stemme nova

5

10

15

20

25

30

35

40

