

Wolff Jacob Lauffensteiner
(1676-1754)

Concerto in F

NYPL Harrach Collection vol. 11

*New York Public Library, New York,
USA*

[PARTS]

Contents

| | |
|---|-------|
| 1. <i>Intrada</i> (1. <i>Liuto</i>) | p. 1 |
| 2. <i>Courante</i> (1. <i>Liuto</i>) | p. 3 |
| 3. <i>Sarabande</i> (1. <i>Liuto</i>) | p. 5 |
| 4. <i>Menuet</i> (1. <i>Liuto</i>) | p. 7 |
| 5. <i>Bourée</i> (1. <i>Liuto</i>) | p. 8 |
| 6. <i>Gigue</i> (1. <i>Liuto</i>) | p. 9 |
| 7. <i>Intrada</i> (2. <i>Flute</i>) | p. 11 |
| 8. <i>Courante</i> (2. <i>Flute</i>) | p. 13 |
| 9. <i>Sarabande</i> (2. <i>Flute</i>) | p. 15 |
| 10. <i>Menuet</i> (2. <i>Flûte</i>) | p. 16 |
| 11. <i>Bourée</i> (2. <i>Flûte</i>) | p. 17 |
| 12. <i>Gigue</i> (2. <i>Flute</i>) | p. 18 |
| 13. <i>Intrada</i> (3. <i>Violino</i>) | p. 20 |
| 14. <i>Courante</i> (3. <i>Violino</i>) | p. 22 |
| 15. <i>Sarabande</i> (3. <i>Violino</i>) | p. 24 |
| 16. <i>Menuet</i> (3. <i>Violino</i>) | p. 25 |
| 17. <i>Bourée</i> (3. <i>Violino</i>) | p. 26 |
| 18. <i>Gigue</i> (3. <i>Violino</i>) | p. 27 |
| 19. <i>Intrada</i> (4. <i>Basso</i>) | p. 29 |
| 20. <i>Courante</i> (4. <i>Basso</i>) | p. 30 |
| 21. <i>Sarabande</i> (4. <i>Basso</i>) | p. 31 |
| 22. <i>Menuet</i> (4. <i>Basso</i>) | p. 32 |
| 23. <i>Bourée</i> (4. <i>Basso</i>) | p. 33 |
| 24. <i>Gigue</i> (4. <i>Basso</i>) | p. 34 |

Intrada (1. Liuto)

Wolff Jacob Lauffensteiner

Liuto

3

5

10

15

20

25

30

(1*)

(2*)

h f h f

1. 'c' fret in MS
 2. Missing note in MS

35

50

Courante (1. Liuto)

Wolff Jacob Lauffensteiner

Liuto

3

5

10

15

20

25

30

35

40

45

Piano

Forte

(1*)

1. 'a' fret in MS

50

55

60

65

70

75

80

85

Piano

Forte

90

1. 'e' fret in MS
2. 4th diapason in MS

Menuet (1. Liuto)

Wolff Jacob Lauffensteiner

Liuto

3

5

10

15

20

25

30

(1*)

1. 'c' fret in MS

35

40

45

50

55

60

Intrada (2. Flute)

Wolff Jacob Lauffensteiner

Flute

7

5

10

15

20

(1*)

25

30

35

1. Missing sharp in MS

40

50

45

Courante (2. Flute)

Wolff Jacob Lauffensteiner

Flute 

5

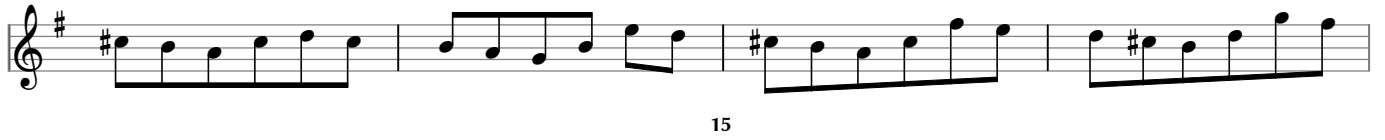

50

55

60

65

70

(1*)

75

80

p

f

90

1. Whole bar one step down in MS

Sarabande (2. Flute)

Wolff Jacob Lauffensteiner

Flute

5

10

15

20

25

30

35

40

R: 45

50

Bourée (2. Flûte)

Wolff Jacob Lauffensteiner

Flûte

5

10

15

25

30

35

R:

Gigue (2. Flute)

Wolff Jacob Lauffensteiner

Flute

5

10

15

20

25

30

35

p.

f.

f.

45

50

p.

55

65

1

Intrada (3. Violino)

Wolff Jacob Lauffensteiner

Violino

5

10

15

20

25

30

no trill

(1*)

(2*)

1. B flat in MS
2. Unlikely 'c' natural in MS

40

45

50

Courante (3. Violino)

Wolff Jacob Lauffensteiner

Violino 

5

10

15

20

25

30

35

p

f

40

45

Sarabande (3. Violino)

Wolff Jacob Lauffensteiner

Violino

5

10

15

20

25

30

35

40

R:

45

50

Menuet (3. Violino)

Wolff Jacob Lauffensteiner

5

10

15

20

25

(1*)

30

1. 'd' note in MS

Gigue (3. Violino)

Wolff Jacob Lauffensteiner

Violino

5

10

15

20

25

30

35

p.

f.

45

50

55

65

Intrada (4. Basso)

Wolff Jacob Lauffensteiner

5

Basso

10 15

20

25 (1*) 30

35 40

45 50

(2*)

1. Unlikely 'a' note in bass
2. Unlikely 'a' note in bass changed to 'g'

Courante (4. Basso)

Wolff Jacob Lauffensteiner

5

10

15

(1*)

25

30

35

40

p

f

45

45

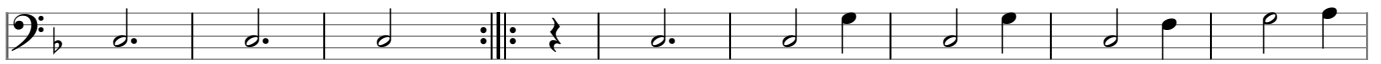

50

55

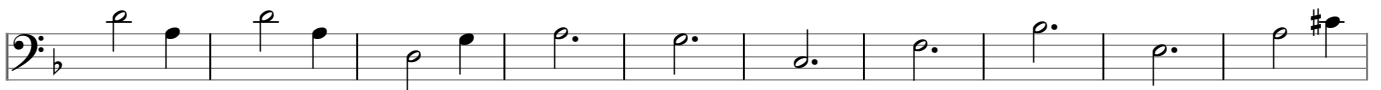

60

65

70

75

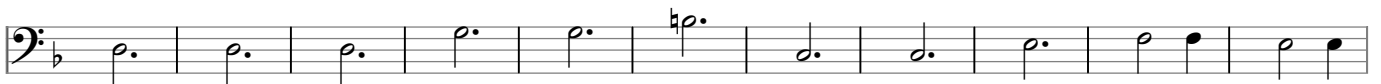

80

85

p

f

90

1. 'a' note in basso

Sarabande (4. Basso)

Wolff Jacob Lauffensteiner

5

10

15

20

25

30

35

40

45

R

Menuet (4. Basso)

Wolff Jacob Lauffensteiner

Basso

5 10 15 20 25 30 35

Gigue (4. Basso)

Wolff Jacob Lauffensteiner

5

Basso

10

15

20

25

30

35

40

45

50

55

60