

THOMPSON'S TWENTY FOUR COUNTRY DANCES (FOR THE YEAR 1805)

With figures for each as they are performed at Court,
Bath, and Publick Assemblys

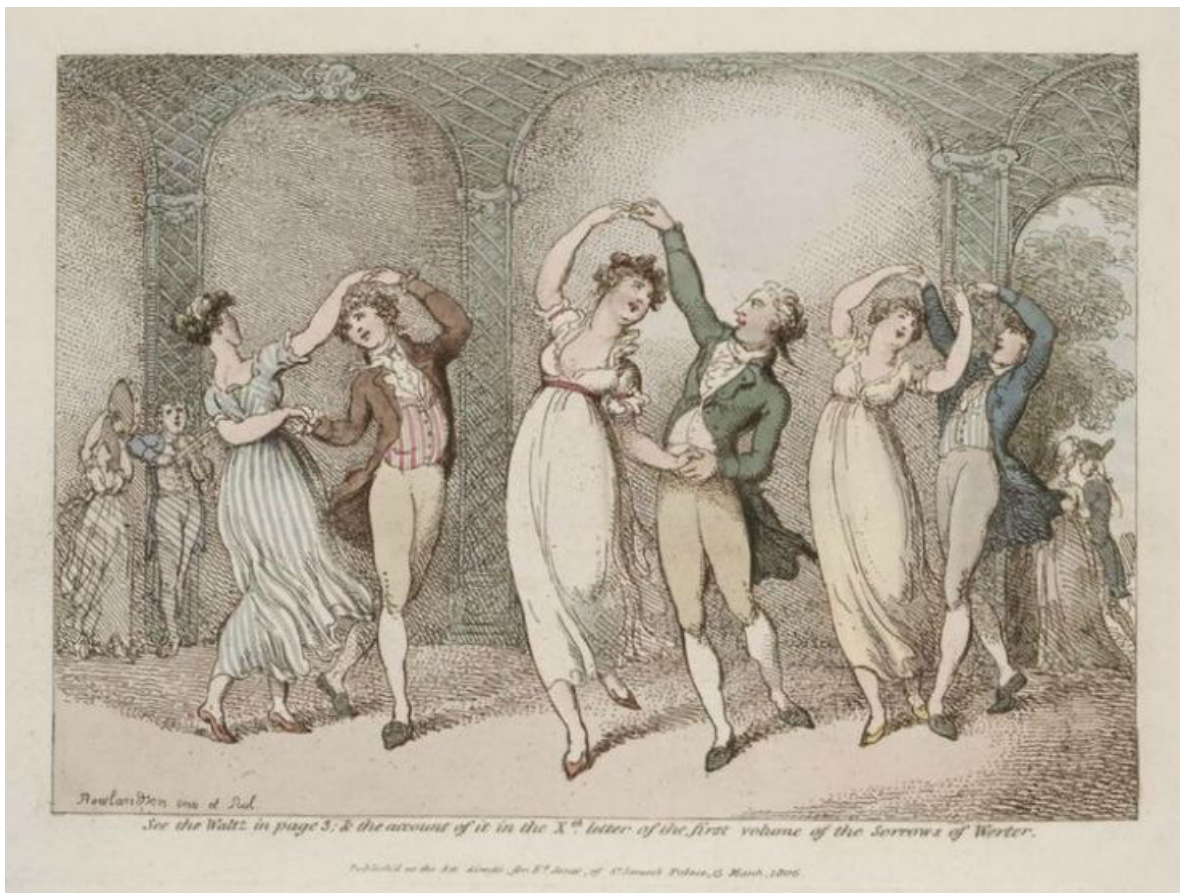

Printed and sold at the Publisher's warehouse,
St Paul's Church Yard
[1805]

Table of Contents

1. Betsy Bell	p. 1
2. The Curly Headed Boy	
3. Off She Goes	p. 2
4. Lady Metcalf's. Reel.	
5. Neptunes Verdict	p. 3
6. We'll Be Married This Year	
7. Speak Twice Before You Answer Once	p. 4
8. La Vendée	
9. Cousin John. Reel	p. 5
10. The Beggar Boy	
11. You'll Never Die For Love	p. 6
12. The Maid With A Bosom Of Snow	
13. Murphy Delaney	p. 7
14. Paddy O Raffity	
15. Kate's Valentine	p. 8
16. Captain Goscot's Frolic Or The English Fleet	
17. Iron Tower	p. 9
18. Lady Montgomery's Reel	p. 10
19. The Girl Of My Heart	
20. The Merry Spanish Girl	p. 11
21. Lauretta	
22. The Soldiers Daughter	p. 12
23. Cupid In A Camphor Bag	
24. Nell's Frolic or merrily danc'd the quaker's Wife	p. 13

1. Betsy Bell

Change sides, back again, hands across, back again, Cross over two Couple, hands four with the bottom Cu: right and left at top.

2. The Curly Headed Boy

The 3 first Ladies lead down the 3 Gent: the 3 Gent: lead down the 3 ladies Promenade and Pousette.

1. Falty F in original.
2. Both strains ending note missing a dot.

3. Off She Goes

Hands 2 round on the Ladies side the same on the Gent: lead down the middle up again, and turn your partner.

4. Lady Metcalf's. Reel.

Two Cu: change sides back again lead down the middle up again, and turn your partner.

5. Neptunes Verdict

Change sides back again, hands across back again, lead down the middle up again, right and left.

6. We'll Be Married This Year

1st and 2d Cu: hands across back again, lead down the middle up again, right and left at top.

7. Speak Twice Before You Answer Once

The 1st and 2d Cu: change sides, back again, hands across half round back again, lead down the middle up again, right hand and left.

8. La Vendée

Cast of two Cu: up again, lead down the middle up again, turn corners and lead outsides.

1. Should be a 1/8 note on the first repeat.

9. Cousin John. Reel

Set and hands across, back again, lead down the middle up again, right hand and left.

10. The Beggar Boy

Change sides back again, lead down the middle up again, and Pousette.

1. 1/4 note in original

13. Murphy Delaney

5

10

15

First Lady turns the 2d Gent: 1st Gent: turn the 2d Lady 1st and 2d Cu: la Pousett, lead down the middle up again, right and left at top.

14. Paddy O Raffity

5

10

Two Cu: change sides, back again, right hands across the middle up again, right and left at top.

15. Kate's Valentine

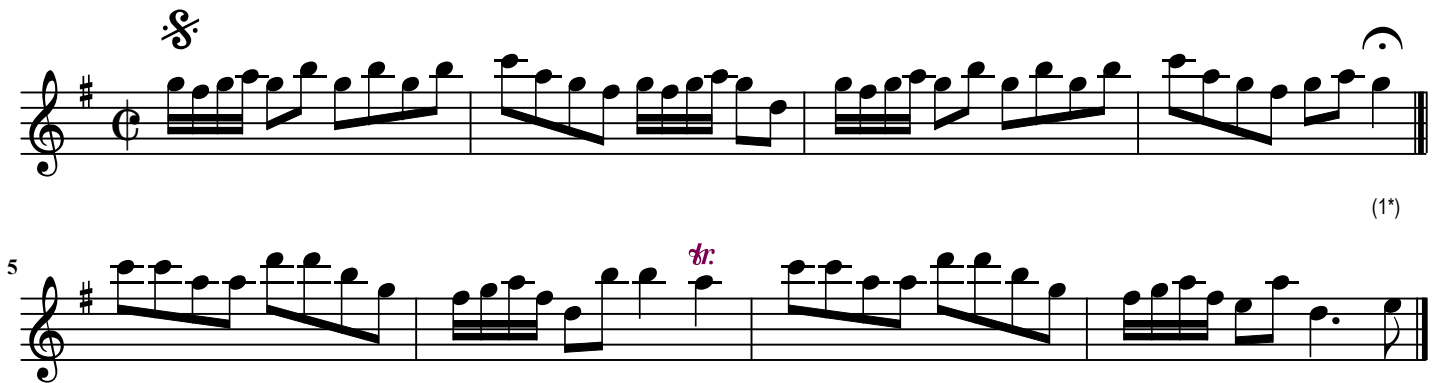

(1*)

D.C.

Change sides back again, hands across back again, lead down the middle up again and Allemande.

16. Captain Goscot's Frolic Or The English Fleet

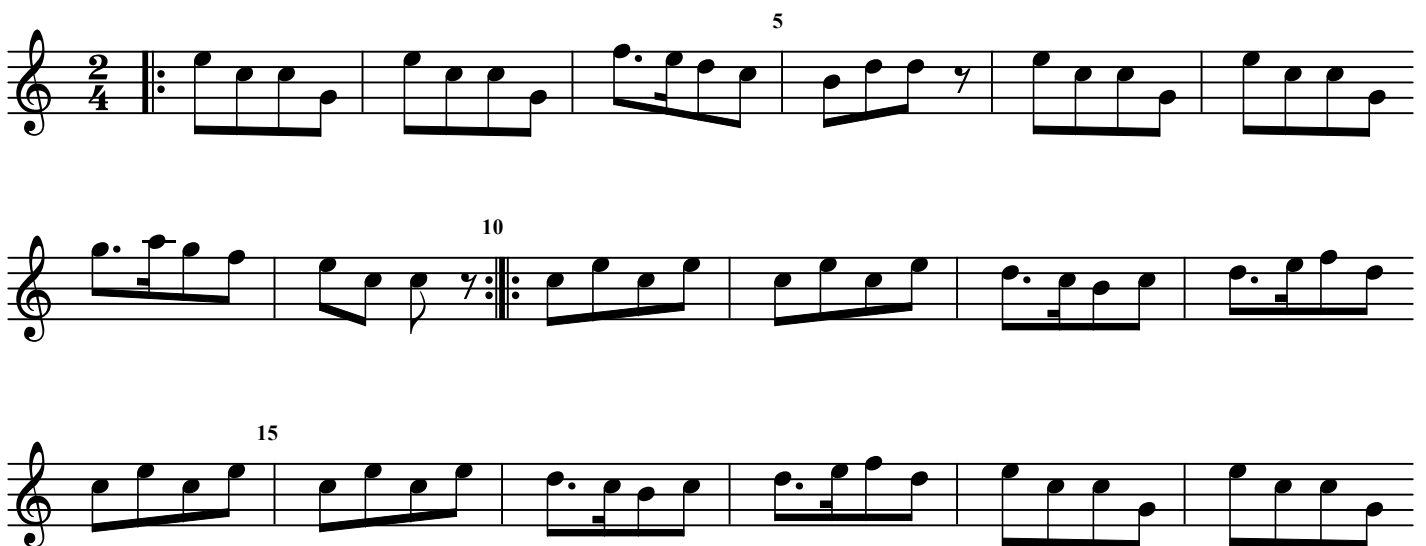

1. 1/8 note in original

1st and 2d Cu: hands across back again, lead down the middle up again, right and left at top.

17. Iron Tower

Right hands across, left back again, lead down the middle up again, turn your partner.

18. Lady Montgomery's Reel

Right hands across, left hands back again, lead down the middle up again, right and left at top.

19. The Girl Of My Heart

Cast of 2 Cu: up again, lead down the middle up again, turn corners head outsides.

1. Added by the editor.

20. The Merry Spanish Girl

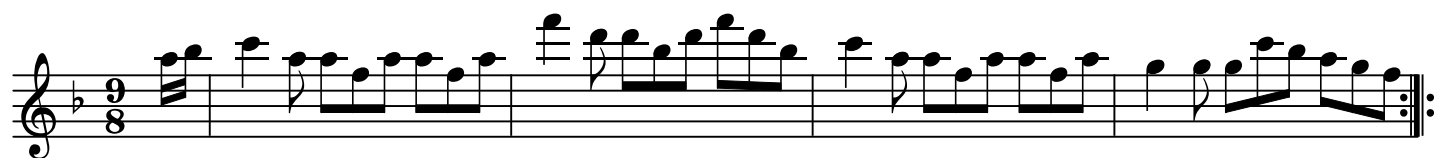

Change sides back again, lead down the middle up again, hands 4 round at top. ^(1*)

21. Laurretta

2 Cu: change sides back again, right hands across half round back again, lead down the middle up again, La Pousett with the top Cu:

22. The Soldiers Daughter

Hey contrary sides, then your outsides, lead down the middle up again, hands 6 quite round.

23. Cupid In A Camphor Bag

Cast of 2 Cu: up again, lead down the middle up again, turn corners and head outsides.

24. Nell's Frolic or merrily danc'd the quaker's Wife

Change sides back again, hands across, back again, lead down the middle up again right and left.

