

Turlough O'Carolan

A Favorite Collection of the so much Admired old Irish Tunes,
The Original and Genuine Compositions of Carolan
the Celebrated Irish Bard.

Set for the Piano Forte, Violin and German Flute.

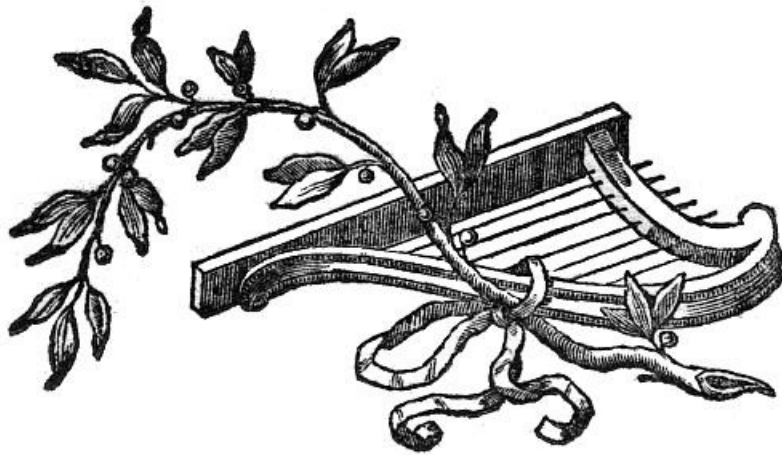

John Lee, compiler and arranger

Published by Broderip and Wilkinson, 13 Hay-market,
London, [ca.1804]

Intabulated by Alain Veylit

Table of Contents

1. <i>Ple Raca na Rourkaugh</i>	p. 1	36. <i>Dr. O'Connor</i>	p. 42
2. <i>Grace Nugent</i>	p. 2	37. <i>Henry McDermott Roe</i>	p. 44
3. <i>John Kelly</i>	p. 3	38. <i>Mrs. O'Donnell</i>	p. 45
4. <i>Mr. Charles O Connor.</i>	p. 4	39. <i>Mrs Garvey [2]</i>	p. 46
5. <i>Mr. Waller</i>	p. 5	40. <i>Lord Dillon</i>	p. 48
6+7. <i>John Moore.</i>	p. 7	41. <i>Mr. Michael Connor</i>	p. 50
8. <i>Major Shanly</i>	p. 9	42. <i>Lady Dillon</i>	p. 52
9. <i>Mrs. Edwards</i>	p. 10	43. <i>Dr. MacMahon, Bishop Of Clogher</i>	p. 54
10. <i>Toby Peyton</i>	p. 11	44. <i>The Elevation</i>	p. 55
11. <i>Mrs. O'Neal</i>	p. 12	45. <i>Mrs. Harwood</i>	p. 57
12. <i>Mrs McDermott</i>	p. 13	46. <i>Miss Murphy</i>	p. 58
13. <i>Bryan McGwyer</i>	p. 14	47. <i>Colonel Manus O'Donnell</i>	p. 59
14. <i>Captain Higgins</i>	p. 15	48. <i>Mrs. O'Connor</i>	p. 61
15. <i>Mrs. O'Connor</i>	p. 17	49. <i>Mrs. Poer = Carolan's Concerto</i>	p. 62
16. <i>Mr William Ward</i>	p. 18	50. <i>Lord Louth</i>	p. 64
17. <i>John Nugent</i>	p. 19	51. <i>Colonel Irwin</i>	p. 65
18. <i>Mrs. TrenchFanny Power</i>	p. 20	52. <i>Carolan's Maggot</i>	p. 66
19. <i>Carolan's Receipt</i>	p. 21	53. <i>Counsellor Dillon</i>	p. 67
20. <i>David Poer, Esqr</i>	p. 22	54. <i>Patrick Kelly</i>	p. 68
21. <i>George Reynolds</i>	p. 23	55. <i>Maurice O'Connor</i>	p. 69
22. <i>Miss Crofton</i>	p. 24	56. <i>John Drudy</i>	p. 71
23. <i>Maurice O'Connor</i>	p. 25	57. <i>Miss Noble</i>	p. 72
24. <i>Denis O'Conor [Jig part]</i>	p. 26	58. <i>Edmond MacDermott Roe</i>	p. 73
25. <i>Mrs. Nugent</i>	p. 28	59. <i>Doctor Delany</i>	p. 75
26. <i>Mrs. Waller</i>	p. 30	60. <i>James Betagh</i>	p. 77
27. <i>Loftus Jones</i>	p. 32	61. <i>Young Maurice O'Connor</i>	p. 80
28. <i>Mrs Costelloe</i>	p. 34	62. <i>Mervyn Spratt, Esq.</i>	p. 81
29. <i>Mrs. Cole</i>	p. 35	63. <i>Edward Crofton</i>	p. 82
30. <i>Bumper Squire Jones</i>	p. 36	64. <i>James Crofton</i>	p. 84
31. <i>James Daly</i>	p. 37	65. <i>Planxty Burke</i>	p. 85
32. <i>Madam Maxwell</i>	p. 38	66. <i>Planxty Mrs. O'Conor</i>	p. 86
33. <i>Mrs. Sterling</i>	p. 39	67. <i>Carolan's Frolic</i>	p. 87
34. <i>The Honourable Thomas Burke</i>	p. 40	68. <i>Madame Cole</i>	p. 88
35. <i>Mrs Garvey</i>	p. 41	69. <i>Carolans Receipt</i>	p. 89

1. Ple Raca na Rourkaugh

Donal O'Sullivan, Carolan: The Life, Times and Music of an Irish Harper No. 110, p. 199

Turlough O'Carolan (1630 - 1738)

2. Grace Nugent

Donal O'Sullivan, Carolan: The Life, Times and Music of an Irish Harper No. 110, p. 159.

Turlough O'Carolan (1630 - 1738)

tr:

5

10

15

tr: *tr:* *tr:*

20

3. John Kelly

O'Sullivan (Carolan: The Life, Times and Music of an Irish Harper), 1958; No. 72.

Turlough O'Carolan (1630 - 1738)

5

10

15

4. Mr. Charles O Connor.

O'Sullivan (Carolan: The Life, Times and Music of an Irish Harper), 1958; No. 125.

Turlough O'Carolan (1630 - 1738)

5

10

15

20

Measures 17-24. The piece concludes with a final melodic flourish in the right hand, including a trill (tr.) and a grace note. The left hand accompaniment ends with a simple cadence.

5. Mr. Waller

O'Sullivan (Carolan: The Life, Times and Music of an Irish Harper), 1958; No. 167.

Turlough O'Carolan (1630 - 1738)

30

35

40

45

6+7. John Moore.

O'Sullivan (Carolan: The Life, Times and Music of an Irish Harper), 1958; No. 103, p. 156.

Turlough O'Carolan (1630 - 1738)

8. Major Shanly

O'Sullivan (Carolan: The Life, Times and Music of an Irish Harper), 1958; No. 160, pp. 186-187. Turlough O'Carolan (1630 - 1738)

9. Mrs. Edwards

O'Sullivan (Carolan: The Life, Times and Music of an Irish Harper), 1958; No. 45.

Turlough O'Carolan (1630 - 1738)

5

15

20

10. Toby Peyton

Also in: The Hibernian muse : a collection of Irish airs, London : Printed for S.A. P. Thompson (number XX)
This setting not in O'Sullivan?

Turlough O'Carolan (1630 - 1738)

Measures 1-4 of the piece. The music is in G minor (one flat) and common time. The right hand features a melodic line with several trills marked in red. The left hand provides a simple harmonic accompaniment.

11. Mrs. O'Neal

O'Sullivan (Carolan: The Life, Time or Music of an Irish Harper), 1958; No. 136, p. 174.

Turlough O'Carolan (1630 - 1738)

tr.

5

10

15

20

12. Mrs McDermott

O'Sullivan (Carolan: The Life, Times and Music of an Irish Harper), 1958; No. 81, p. 145.

Turlough O'Carolan (1630 - 1738)

5

10

tr. 15

20

tr.

25

tr.

13. Bryan McGwyer

O'Sullivan (Carolan: The Life Times and Music of an Irish Harper), 1958; No. 95, p. 152
♩ = 120

Turlough O'Carolan (1630 - 1738)
5

10

15

20

14. Captain Higgins

O'Sullivan (Carolan: The Life Times and Music of an Irish Harper), 1958; No. 57

Turlough O'Carolan (1630 - 1738)

30

15. Mrs. O'Connor

O'Sullivan (Carolan: The Life, Times and Music of an Irish Harper), 1958; No. 124, p. 168.

Turlough O'Carolan (1630 - 1738)

16. Mr William Ward

O'Sullivan (Carolan: The Life, Times and Music of an Irish Harper), 1958; No. 167.

Turlough O'Carolan (1630 - 1738)
5

18. Mrs. Trench Fanny Power

O'Sullivan (Carolan: The Life, Times and Music of an Irish Harper), 1958; No. 155, p. 184.

Turlough O'Carolan (1630 - 1738)

5

10

15

19. Carolan's Receipt

O'Sullivan (Carolan: The Life, Times and Music of an Irish Harper), 1958; No. 161, p. 187

Turlough O'Carolan (1630 - 1738)

5

10

15

(1*)

20

1. Very odd harmony indeed ...

20. David Poer, Esqr

O'Sullivan (Carolan: The Life, Times and Music of an Irish Harper), 1958, No. 153, pp. 192-193.

Turlough O'Carolan (1630 - 1738)

5

10

15

20

25

tr.

tr.

3

3

21. George Reynolds

O'Sullivan (Carolan: The Life, Times and Music of an Irish Harper), 1958; No. 157, p. 185.

Turlough O'Carolan (1630 - 1738)

Allegro

5

tr.

10

15

22. Miss Crofton

O'Sullivan (Carolan: The Life, Times and Music of an Irish Harper), 1958; No. 24.

Turlough O'Carolan (1630 - 1738)

23. Maurice O'Connor

O'Sullivan (Carolan: The Life, Times and Music of an Irish Harper), 1958; No. 115, p. 162.

Turlough O'Carolan (1630 - 1738)
5

24. Denis O'Connor [Jig part]

O'Sullivan (Carolan: The Life, Times and Music of an Irish Harper), 1958, No. 122, pp. 166-167.

Turlough O'Carolan (1630 - 1738)
5

tr.

10

15

20

25. Mrs. Nugent

O'Sullivan (Carolan: The Life, Times and Music of an Irish Harper), 1958; No. 108, pp. 158-159.

Turlough O'Carolan (1630 - 1738)
5

tr:

30

35

26. Mrs. Waller

O'Sullivan (Carolan: The Life, Times, and Music of an Irish Harper), 1958; No. 166, p. 190

Turlough O'Carolan (1630 - 1738)

5

10

15

1. 1/8 notes appoggiaturas in original

27. Loftus Jones

O'Sullivan (Carolan: The Life Times and Music of an Irish Harper), 1958; No. 64, p. 136.

Turlough O'Carolan (1630 - 1738)

5

10

20

25

30

35

40

28. Mrs Costelloe

O'Sullivan (Carolan: The Life Times and Music of an Irish Harper), 1958; No. 20

Turlough O'Carolan (1630 - 1738)

29. Mrs. Cole

O'Sullivan (Carolan: The Life, Times and Music of an Irish Harper), 1958. No.15

Turlough O'Carolan (1630 - 1738)

30. Bumper Squire Jones

O'Sullivan (Carolan: The Life Times and Music of an Irish Harper), 1958; No. 65, pp. 136-137.

Turlough O'Carolan (1630 - 1738)
5

31. James Daly

O'Sullivan (Carolan: The Life, Times and Music of an Irish Harper), 1958; No. 31, pp. 118-119.

Turlough O'Carolan (1630 - 1738)

10

15

32. Madam Maxwell

O'Sullivan (Carolan: The Life, Times and Music of an Irish Harper), 1958; No. 101, p. 155.

Turlough O'Carolan (1630 - 1738)

33. Mrs. Sterling

O'Sullivan (Carolan: The Life, Times and Music of an Irish Harper), 1958; No. 162, p. 188.

Turlough O'Carolan (1630 - 1738)

34. The Honourable Thomas Burke

O'Sullivan (Carolan: The Life, Times and Music of an Irish Harper), 1958; No. 11, p. 109.

Turlough O'Carolan (1630 - 1738)

5

10

15

20

35. Mrs Garvey

O'Sullivan (Carolan: The Life, Times and Music of an Irish Harper), 1958; No. 49.

Turlough O'Carolan (1630 - 1738)

5

tr.

15

20

25

30

35

36. Dr. O'Connor

O'Sullivan (Carolan: The Life, Times and Music of an Irish Harper), 1958; No. 119, pp. 164-165

Turlough O'Carolan (1630 - 1738)
5

30

tr.

37. Henry McDermott Roe

O'Sullivan (Carolan: The Life, Times, and Music of an Irish Harper), 1958, No. 80, p. 145. [3rd setting] Turlough O'Carolan (1630 - 1738)

5

10

15

38. Mrs. O'Donnell

O'Sullivan (Carolan: The Life, Times, and Music of an Irish Harper), 1958, No. 134.

Turlough O'Carolan (1630 - 1738)

39. Mrs Garvey [2]

O'Sullivan (Carolan: The Life, Times and Music of an Irish Harper), 1958; No. 50 .[2nd setting]

Turlough O'Carolan (1630 - 1738)

30

40. Lord Dillon

O'Sullivan (Carolan: The Life, Times and Music of an Ancient Harper), 1958; No. 34, pp. 120-121.

Turlough O'Carolan (1630 - 1738)
5

30

tr.

30

31

32

33

34

35

41. Mr. Michael Connor

O'Sullivan (Carolan: The Life, Times and Music of an Irish Harper), 1958; No. 121, p. 166.

Turlough O'Carolan (1630 - 1738)

tr.

tr.

5

tr.

tr.

tr.

tr.

10

tr.

15

tr.

20

tr:

25

tr:

tr:

42. Lady Dillon

O'Sullivan (Carolan: The Life, Times, and Music of an Irish Harper), 1958; No. 35, p. 121.

Turlough O'Carolan (1630 - 1738)

5

10

15

43. Dr. MacMahon, Bishop Of Clogher

O'Sullivan (Carolan: The Life, Times and Music of an Irish Harper), 1958; No. 89, p. 149.

Turlough O'Carolan (1630 - 1738)

44. The Elevation

O'Sullivan (Carolan: The Life, Times and Music of an Irish Harper), 1958; No. 194, pp. 210-211.

Turlough O'Carolan (1630 - 1738)
5

Poco piu mosso

35

40 45

45. Mrs. Harwood

O'Sullivan (Carolan: The Life, Times and Music of an Irish Harper), 1958; No. 54, p. 131.

Turlough O'Carolan (1630 - 1738)

46. Miss Murphy

O'Sullivan (Carolan: The Life Times and Music of an Irish Harper), 1958; No. 105, p. 157.

Turlough O'Carolan (1630 - 1738)
5

47. Colonel Manus O'Donnell

O'Sullivan (Carolan: The Life, Times and Music of an Irish Harper), 1958. No. 126, pp. 169-169

Turlough O'Carolan (1630 - 1738)
5

10

15

20

25 *tr.* *tr.*

30 *tr.* *tr.* *tr.* *tr.*

48. Mrs. O'Connor

O'Sullivan (Carolan: The Life, Times and Music of an Irish Harper), 1958; No. 124, p. 168.

Turlough O'Carolan (1630 - 1738)

49. Mrs. Poer = Carolan's Concerto

O'Sullivan (Carolan: The Life, Times and Music of an Irish Harper), 1958; No. 154, p. 183.

Turlough O'Carolan (1630 - 1738)

(1*)

30

1. Following 2 bars in C clef in original

50. Lord Louth

O'Sullivan (Carolan: The Life, Times and Music of an Irish Harper), 1958; No. 77, p. 143.

Turlough O'Carolan (1630 - 1738)
5

51. Colonel Irwin

O'Sullivan (Carolan: The Life, Times and Music of an Irish Harper), 1958; No. 60.

Turlough O'Carolan (1630 - 1738)

5

10

15

1. This bar only has 3 beats in original

52. Carolan's Maggot

O'Sullivan (Carolan: The Life, Times and Music of an Irish Harper), 1958, No. 189, p. 208.

Turlough O'Carolan (1630 - 1738)

1. A 'maggot' was a unit of liquid measure--a dram--though used in the musical sense, a slight melody or plaything (from the Italian maggioletta)

53. Counsellor Dillon

O'Sullivan (Carolan: The Life, Times and Music of an Irish Harper), 1958; No. 38, p. 123

Turlough O'Carolan (1630 - 1738)

5

10

54. Patrick Kelly

O'Sullivan (The Life, Times, and Music of an Irish Harper), 1958; No. 74, p. 142.

Turlough O'Carolan (1630 - 1738)

5

10

15

55. Maurice O'Connor

O'Sullivan (Carolan: The Life, Times and Music of an Irish Harper), 1958; No. 117, p. 163.

Turlough O'Carolan (1630 - 1738)

Measures 1-4 of the piece. The music is in G minor (one flat) and common time. The right hand features a melodic line with several trills marked in red. The left hand provides a simple harmonic accompaniment.

5

10

Measures 9-12. The piece concludes with a final cadence in the right hand, marked with a fermata.

15

20

Measures 17-20. The final section of the piece, ending with a final note in the right hand.

25

30

56. John Drudy

O'Sullivan (Carolan: The Life, Times and Music of an Irish Harper), 1958; No. 42

Turlough O'Carolan (1630 - 1738)

5

57. Miss Noble

O'Sullivan (Carolan: The Life, Times and Music of an Irish Harper), 1958; No. 106, p. 157.

Turlough O'Carolan (1630 - 1738)
5

58. Edmond MacDermott Roe

O'Sullivan (Carolan: The Life, Times and Music of an Irish Harper), 1958; No. 85, p. 147

Turlough O'Carolan (1630 - 1738)

1. Dotted in original

25

59. Doctor Delany

O'Sullivan (Carolan: The Life, Times and Music of an Irish Harper), 1958; No. 32, p. 119.

Turlough O'Carolan (1630 - 1738)

♩ = 120 **Allegro Graciously** 10

30

60. James Betagh

O'Sullivan (Carolan: The Life, Times and Music of an Irish Harper), 1958; No. 4, pp. 104-105.

Turlough O'Carolan (1630 - 1738)

5

10

15

20

30

35

Jig

Vivace

40

45

50

55

1. 1/8 notes in original
2. Bass E in original for no good reason

61. Young Maurice O'Connor

O'Sullivan (Carolan: The Life, Times, and Music of an Irish Harper), 1956; No. 116, p. 163.

Turlough O'Carolan (1630 - 1738)
5

62. Mervyn Spratt, Esq.

O'Sullivan (Carolan: The Life, Times and Music of an Irish Harper), 1958; No. 156, p. 184.

Turlough O'Carolan (1630 - 1738)

5

10

15

63. Edward Crofton

O'Sullivan (Carolan: The Life, Times and Music of an Irish Harper), 1958; No. 22, p. 114.

Turlough O'Carolan (1630 - 1738)

5

10

15

20

25

30

64. James Crofton

O'Sullivan (Carolan: The Life, Times and Music of an Irish Harper), 1958; No. 23, p. 115.

Turlough O'Carolan (1630 - 1738)

1. Wrong note? Either C or A would work better

66. Planxty Mrs. O'Conor

O'Sullivan (Carolan: The Life, Times and Music of an Irish Harper), 1958; No. 124, p. 168.

Turlough O'Carolan (1630 - 1738)
5

67. Carolan's Frolic

O'Sullivan (Carolan: The Life, Times and Music of an Irish Harper), 1958; No. 67, p. 138.

Turlough O'Carolan (1630 - 1738)

68. Madame Cole

O'Sullivan (Carolan: The Life, Times and Music of an Irish Harper), 1958. No.15

Turlough O'Carolan (1630 - 1738)
5

10

15

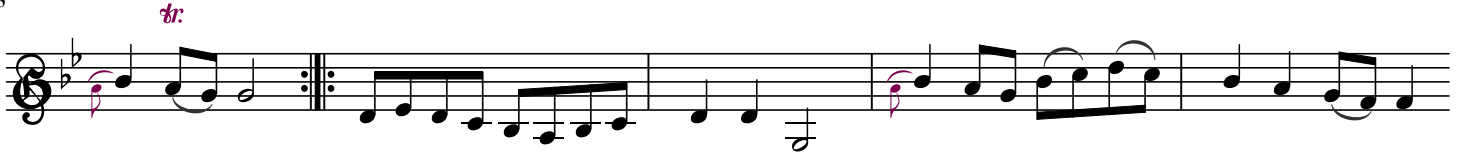

20

25

30

69. Carolans Receipt

O'Sullivan (Carolan: The Life, Times and Music of an Irish Harper), 1958; No. 161, p. 187.

Turlough O'Carolan (1630 - 1738)

5 (1*)

10

15

20

1. Also appears in the key of C as number 19 in this collection