

Anonymous

Partita in D
for 2 Gallichons, Flute traverse, and Bass

Hofkirche und Königliche Privat-Musikaliensammlung,
Dresden

Transcription by Alain Veylit

Table of Contents

1. Accord des Gallichons	_____	p. 1
2. Aria	_____	p. 2
3. Menuet	_____	p. 5
4. Scherzo	_____	p. 8
5. Guigue	_____	p. 12
6. Aria - (1. Gal. 1a)	_____	p. 16
7. Menuet - (1. Gal. 1ma)	_____	p. 17
8. Scherzo - (1. Gal. 1ma)	_____	p. 18
9. Guigue - (1. Gal. 1ma)	_____	p. 19
10. Aria - (2. Gal. 2da)	_____	p. 20
11. Menuet - (2. Gal. 2da)	_____	p. 21
12. Scherzo - (2. Gal. 2da)	_____	p. 22
13. Guigue - (2. Gal. 2da)	_____	p. 23
14. Aria - (3. Flute)	_____	p. 24
15. Menuet - (3. Flute)	_____	p. 25
16. Scherzo - (3. Flute)	_____	p. 26
17. Guigue - (3. Flute)	_____	p. 27
18. Aria - (4. Basso)	_____	p. 28
19. Menuet - (4. Basso)	_____	p. 29
20. Scherzo - (4. Basso)	_____	p. 30
21. Guigue - (4. Basso)	_____	p. 31

Original manuscript:

Hofkirche & Königliche Privat-Musikaliensammlung, Dresden

<http://digital.slub-dresden.de/id434531413>

RISM: <https://opac.rism.info/metaopac/search?View=rism&id=212008735>

Accord des Gallichons

Aria

Anonymous

Gal. 1a

Gal. 2da

Flute

Basso

Aria

Menuet

Gal. 1ma

Gal. 2da

Flute

Basso

5

1. _____ 2. _____

e r a a e *a r b a*

1. _____ 2. _____

1. _____ 2. _____

1. _____ 2. _____

Scherzo

Gal. 1ma

Gal. 2da

Flute

Basso

Lyrics: *fff f* *ℓ ℓ ℓ ℓ* *r r r r* *a a a a* *ℓ a a r a ℓ* ²⁵ *a a*

Lyrics: *a r ℓ ℓ* *r r a a* *ℓ a b a ℓ* *a a a*

Aria - (1. Gal. 1a)

Anonymous

Gal. 1a

5

10

Scherzo - (1. Gal. 1ma)

Gal. 1ma

2

5

10

15

20

Guigue - (1. Gal. 1ma)

Gal. 1ma

6 a | a a, a a, | a a, a a | r f e f r | e r e a e

8 a | e e | a

5

r a r a e r | a r a r a | e a e r e a | r r r

r r e a r | r e r r r r r r | a a a a e r e e

r r | r r b b | e e r r

r a r r r a r r | r e a a e r a r | a | a

15

a a, a a, | a r r r b r | r r, r, r, r,

e e | a a b r | b b

r e a e a | r a b a a a | r a a a | k k k k h h h h

r r e | a e a | a e | a a g g

f f f f e e e e | r r r r a a a a | e a a r a e | a a a

25

e e r r | a a e e | e a r a | a a

Aria - (2. Gal. 2da)

Anonymous

Gal. 2da

10

Menuet - (2. Gal. 2da)

Gal. 2da

3

5

e a e r a

10

b r b a b

15

20

Scherzo - (2. Gal. 2da)

Gal. 2da

2

5

10

15

20

Guigue - (2. Gal. 2da)

Gal. 2da

6

10

15

(1*)

20

25

1. Quarter noter rest added by editor

Aria - (3. Flute)

Anonymous

Flute

Menuet - (3. Flute)

Flute

5

10

15

20

Scherzo - (3. Flute)

Flute

5

10

15

20

Guigue - (3. Flute)

Flute

5

10

15

20

25

(1*)

1. Unlikely 'b' in original.

Aria - (4. Basso)

Anonymous

Aria

Basso

5

(1*)

10

1. 1/8th note rest in original does not seem justified. Possibly a 1/4 note rest needed on second repeat.

Menuet - (4. Basso)

Basso

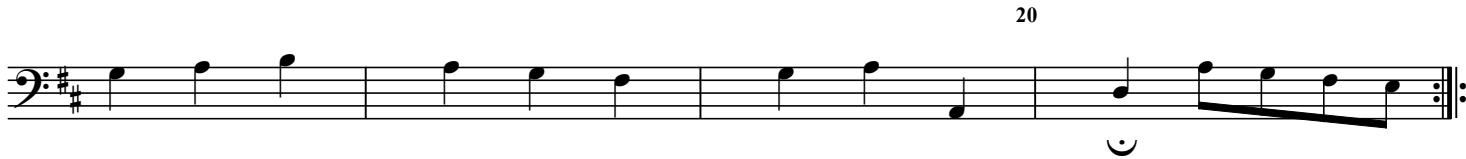

Scherzo - (4. Basso)

Basso

5

10

(1*)

15

20

1. Second ending rest has wrong value.

Guigue - (4. Basso)

Basso

5

10

15

20

25