

La Reine d'Ecosse Volume II - a 3

Arranged for lute, bass and recorder
by Alain Veylit

From files published by
David Bellugi, J.C. Templeur
and others

La reine d'Ecosse - Vol.II

Revised January 2016

Table of Contents

Recoupe I and II
Recoupe I and II (1)
Recoupe I and II (2)
Recoupe I and II (3)
Bransle Gay VII
Bransle Gay VII (1)
Bransle Gay VII (2)
Bransle Gay VII (3)
Bransle Gay II
Bransle Gay II (1)
Bransle Gay II (2)
Bransle Gay II (3)
Lamento
Lamento (1)
Lamento (2)
Lamento (3)
Alors que mon coeur
Alors que mon coeur (1)
Alors que mon coeur (2)
Alors que mon coeur (3)
Bransle 2
Bransle 2 (1)
Bransle 2 (2)
Bransle 2 (3)
Contrapunto
Contrapunto (1)
Contrapunto (2)
Contrapunto (3)
Sonata a 7
Sonata a 7 (1)
Sonata a 7 (2)
Sonata a 7 (3)

Copyright © 2015 by Alain Veylit

All rights reserved. This book or any portion thereof
may not be reproduced or used in any manner whatsoever
without the express written permission of the publisher.

Musickshandmade Publication

Printed in the United States of America
2016, January 31

70

Chords: c^2ca , d^2c , e^2d , a , $addc$, d^2c , $addc$, d^2c , $addc$, a , ac , c , ad , a , d , b , d

75

Chords: c^2e^2d , f^2e , c^2e^2d , aaa , c^2e^2d , e^2d , c^2ca , d^2c , e^2d , a , $addc$, d^2c , $addc$, d^2c

80

Chords: $addc$, ac , ad , c , a , d , b , d , c^2e^2d , e^2d , ad , e^2d , a , c , e^2d , c , d^2c , a , ca , dca , c^2ca

85

90

Chords: dca , c^2ca , ad , c , e^2d , c^2c , d^2c , a , a , a , a , e^2d , a , c , e^2d , c , d^2c , a , a , c , dca , c^2ca

95

Chords: dca , c^2ca , ad , c , e^2d , c^2c , d^2c , a , a , a , a , a , a

Recoupe I and II (1)

Claude Gervaise

Recorder

Recoupe I and II (2)

Claude Gervaise

Bass

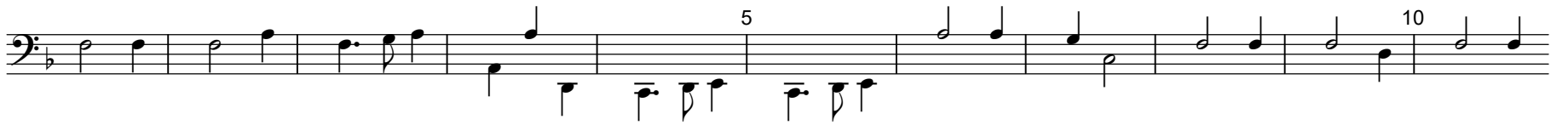

Recoupe I and II (3)

Claude Gervaise

Renaissance lute in G (vieil ton)

	▷		▷	▷. ♭		▷	5		▷		▷	▷ ♭		▷		▷	10		▷	▷. ♭	
c	a	a	a	c	c	a	d	c	b	a	a	d	c	a	c	a	b	b	c	e	f
c	c	c	c	e																	e

	▷		▷		▷	15	▷	▷ ♭		▷		▷	▷. ♭	▷	20		▷		▷		▷	
a	d	c	a	d	c	a	a	d	b	d	c	a	d	c	a	d	c	a	a	d	c	a
a		a		a																		e

	▷	▷			▷	25		▷	▷. ♭	▷		▷		▷	30		▷	▷			▷	
e	d	e	f	c	c	d	c	a	a	a	a	e	f	c	d	c	a	c	a	d	c	a
			a		c		a		c		a					a				a		a

	▷		▷	35	▷ ♭		▷		▷		▷	▷. ♭	▷	40		▷		▷		▷	▷ ♭	
a	a	a	a	a	a	c	a	d	a	b	a	c	a	d	b	a	a	a	a	a	a	c
a		a		a		e																e

	▷	45		▷		▷	▷. ♭	▷		▷		▷	50	▷. ♭	▷		▷		▷		▷	▷ ♭	
a	d	e	d	a	d	e	d	a	d	a	d	a	a	e	f	c	a	c	a	e	d	c	a
																							a

55	▷		▷		▷	▷. ♭	▷		▷	60		▷		▷	▷ ♭	▷		▷	65		▷		
c	b	a	e	a	a	a	a	a	a	a	c	a	a	a	a	a	c	b	a	e	a	a	a
			e		c		c		c		a		a		c		e		e		c		c

	▷	▷. ♭		▷		▷	70		▷	▷ ♭		▷		▷		▷	75	▷. ♭		▷	▷ ♭		
c	e	d	e	c	c	a	a	a	d	c	a	a	a	a	a	a	a	c	c	a	a	a	
																							e

	▷		▷		▷	▷ ♭	80		▷		▷	▷. ♭	▷		▷	85		▷		▷		▷	
a	d	c	a	d	c	a	a	d	b	d	c	a	a	a	c	e	d	c	a	a	d	c	a
																							a

	▷	▷			▷	90	▷. ♭	▷		▷		▷		▷	95	▷			▷		▷		▷
a	d	e	f	c	c	d	c	a	a	d	c	a	a	d	c	a	a	a	a	a	a	a	a
																							c

Bransle Gay VII

Claude Gervaise

Diminutions by David Bellugi

