

Giuseppe Antonio Doni

I-PEas:Archivo di Stato, Perugia MS VII-H-2

Libro di leuto di Gioseppe Antonio Doni

ca.1640

Intabulated by Alain Veylit

Contents

| | | | |
|-----------------------------------|-------|--|-------|
| 1. Suonate del Falconieri | p. 1 | 20. Corrente | |
| 2. Gagliarda della sonata | p. 2 | 21. Mutanza della corrente | p. 23 |
| 3. Balletto Primo per D la sol re | p. 3 | 22. Ceccona per D | p. 26 |
| 4. [Untitled balletto] | p. 5 | 23. [Galliard] | |
| 5. Gagliarda per A | p. 6 | 24. [Galliard] | p. 28 |
| 6. [Courante] | p. 8 | 25. Ceccona per E | p. 29 |
| 7. [Courante] | p. 10 | 26. Passemazzo del Falconieri [Part 1] | |
| 8. [Barriera] | p. 11 | 27. Segue | p. 30 |
| 9. Ceccona per B | p. 12 | 28. [Allemande?] | p. 31 |
| 10. Ceccona per C | | 29. Ceccona per G | p. 32 |
| 11. [Courante] | p. 13 | 30. Ballo di Mantova per E | p. 33 |
| 12. Ceccona per B | p. 15 | 31. Ballo di Mantova per D | |
| 13. Corrente/Sarabanda | | 32. Minuet | p. 34 |
| 14. La Moschina Gagliarda | p. 18 | 33. Balletto [Allemande?] | |
| 15. Corrente | | 34. Suo canario | p. 35 |
| 16. Gagliarda | p. 19 | 35. [Gigue?] | p. 36 |
| 17. Corrente | p. 20 | 36. Toccata | |
| 18. Gagliarda | p. 21 | 37. Corrente | p. 38 |
| 19. Corrente | p. 22 | 38. Balletto Inglese [Allemande?] | p. 39 |
| | | 39. Corrente | p. 40 |

| | | | |
|--|-------|------------------------------|-------|
| 40. Ciaccone | p. 41 | 62. Gagliarda | p. 68 |
| 41. Gagliarda | p. 42 | 63. Gagliarda | p. 69 |
| 42. Toccata del [S:?] Arcangelo | p. 44 | 64. Gagliarda | p. 70 |
| 43. Passacagli | p. 46 | 65. Toccata del Tedesco | p. 72 |
| 44. Composizioni del Giuseppe Baglione | p. 48 | 66. Corrente Francese | p. 74 |
| 45. [Corrente] | p. 49 | 67. Toccata del Tedesco | p. 75 |
| 46. Toccata | | 68. Corrente Francese | p. 77 |
| 47. [Corrente] | p. 50 | 69. Corrente Francese | p. 78 |
| 48. [Toccata?] | p. 51 | 70. Corrente Francese | p. 79 |
| 49. [Toccata?] | p. 53 | 71. Corrente Francese | p. 80 |
| 50. [Toccata] | | 72. Corrente | p. 81 |
| 51. [Toccata?] | p. 54 | 73. Corrente | p. 82 |
| 52. [Fantasy?] | p. 55 | 74. Toccata | p. 83 |
| 53. Arpeggi | p. 57 | 75. Toccata | p. 84 |
| 54. [Toccata?] | | 76. Corrente del Falconieri | p. 86 |
| 55. Corrente Francese | p. 60 | 77. Corrente Francese | p. 87 |
| 56. Corrente | p. 61 | 78. Gagliarda del Falconieri | p. 88 |
| 57. [Toccata?] | p. 62 | 79. Corrente/Sarabanda | p. 89 |
| 58. [Toccata?] | p. 63 | 80. [Fragment] | p. 90 |
| 59. [Toccata?] | p. 65 | 81. Ceccona per A | |
| 60. [Toccata?] | p. 66 | 82. Ceccona per B | p. 91 |
| 61. Gagliarda | p. 67 | 83. Balletto [Allemande?] | p. 92 |

2. Gagliarda della sonata

G.A. Doni Lute Book (c.1640), pp. 6, 4.

9

3

7

7

13

12

9

7

19

7

8

9

25

10

11

12

9

7

33

9

3. Balletto Primo per D la sol re

G.A. Doni Lute Book (c.1640), pp. 6, 4.

Anonymous

7 7

7 8 7 9 10 9 11

29

10 9 7

36

7 8 7 9 8

44

10 7 7

4. [Untitled balleto]

G.A. Doni Lute Book (c.1640), p. 7,9, 12

(1*)

9 9 adag.

1. No rhythm flags given in original. Guesses are based on the presence of bar lines.

11

adagio

8 9

19

adagio *Da capo*

Mutenza

9

from page 9

28

from page 12

35

9

Top of page 13

5. Gagliarda per A

G.A. Doni Lute Book (c.1640), p. 8-9.

Anonymous

6. [Courante]

G.A. Doni Lute Book (c.1640), p. 10-11.

Anonymous

3

11

22

31

41

7 8 9

9

52

64

74

7. [Courante]

G.A. Doni Lute Book (c.1640), p. 11.

Anonymous

3

13

25

34

8 7 11 7 7 10 7 11 10 7

5 5 5 5 5 5 7 5 5 5 5 5 3 2 3 2 3 0 2 3 1 1 0 0 x x x x x 8 7 7 7 7 7 5 5

5x 3 5 3 2 0 2 3 5 3 5 5 5 5 5 3 2 0 2 0 2 3 2 3 0 2 3 2 0 3 0 0 0 0

2 7 8 x x x x 7 2 3 0 0 0 0 5 5 5 2 3 3 3 0 3 3 3 0 2 3 0 3 2 3 0 0 0

8. [Barriera]

Anonymous

9. Ceccona per B

G.A. Doni Lute Book (c.1640), p. 13[b].

(1*)

6

10. Ceccona per C

G.A. Doni Lute Book (c.1640), p. 13[c].

Section author

7

Mutanza

1. No flags given in original. Guesses based on bar line positions.

11. [Courante]

G.A. Doni Lute Book (c.1640), p. 14-15.

Anonymous

8

3

8

15

7

10

28

8

11

10

42

10

8

56

7

13. Corrente/Sarabanda

Anonymous

82

89

96

103

14. La Moschina Gagliarda

G.A. Doni Lute Book (c.1640), p. 18a.

Anonymous

15. Corrente

G.A. Doni Lute Book (c.1640), p. 18b.

Anonymous

18. Gagliarda

G.A. Doni Lute Book (c.1640), p. 20a.

Anonymous

Musical score for '18. Gagliarda' in 3/4 time. The score consists of three systems of music, each with a melody line and a lute tablature line. The tablature uses numbers 0-5 to represent frets and includes techniques such as 3x (triplets), 4x (quadruplets), and 5# (natural fifth). Red numbers (7, 9, 10, 11) are placed above the melody notes to indicate fret positions. The piece concludes with a double bar line.

19. Corrente

G.A. Doni Lute Book (c.1640), p. 20b.

Anonymous

Musical score for '19. Corrente' in 3/4 time. The score consists of a single system of music with a melody line and a lute tablature line. The tablature uses numbers 0-5 and includes techniques such as 3x (triplets) and 4x (quadruplets). A red number (7) is placed above the first melody note to indicate the fret position. The piece concludes with a double bar line.

12

23

20. Corrente

G.A. Doni Lute Book (c.1640), p. 21.

Anonymous

12

22

10 9 10 11 10 9 7 8 7 8 9 8 7

G.A. Doni Lute Book (c.1640), p. 22-23.

21. Mutanza della corrente

7

13

7 8 9 10 11 12 13

21

12 11 10 9 8 9

82 **9** **10** **11**

90 **7** **9**

98 **11** **10** **9**

22. Ceccona per D

G.A. Doni Lute Book (c.1640), p.23[b].

Section author

3 **8** **9**

6 Mutanza

From the bottom of page 25

23. [Galliard]

G.A. Doni Lute Book (c.1640), p. 24.

Anonymous

6 9 8 7 10

10 7 7

15

9 9 7

21

26

33

40

25. Ceccona per E

(1*)

8 *Segue*

[Bottom of page 27]

26. Passemazzo del Falconieri [Part 1]

Andrea Falconieri

1. No flags given. Guesses based on bar line positions

17

7 7 11

25

7 7 7

27. Segue

G.A. Doni Lute Book (c.1640), pp. 27a, 28a, 29a.

7

8

7 10

16

24

G.A. Doni Lute Book (c.1640), p. 30.

28. [Allemande?]

Anonymous

11

30. Ballo di Mantova per E

G.A. Doni Lute Book (c.1640), p. 32a.

Anonymous

31. Ballo di Mantova per D

G.A. Doni Lute Book (c.1640), p. 33a.

Anonymous

32. Minuet

G.A. Doni Lute Book (c.1640), p. 33b.

Anonymous

3

9

33. Balletto [Allemande?]

G.A. Doni Lute Book (c.1640), p. 34.

Anonymous

6

10

7

10

12

7 10

34. Suo canario

G.A. Doni Lute Book (c.1640), p. 34.

10

35. [Gigue?]

G.A. Doni Lute Book (c.1640), p. 35.

Anonymous

12

6

10

36. Toccata

G.A. Doni Lute Book (c.1640), p. 36-37.

Anonymous

7

4

7 8 9

7 **10** **11** **12** **13** **14** **13**

10 **12** **11** **10** **9** **8** **7**

13 **7** **8 7 9 8** **10**

17 **7**

21 **7** **8 7** **9 8 7** **10** **7**

37. Corrente

G.A. Doni Lute Book (c.1640), p. 38.

Anonymous

3

11

22

31

40

7 8 11 8

7 8 10

8 7

7 8 10

10

50

11 8 7 10

38. Balletto Inglese [Allemande?]

G.A. Doni Lute Book (c.1640), p. 39.

Anonymous

5

8

Fine

39. Corrente

G.A. Doni Lute Book (c.1640), p. 40.

Anonymous

 Treble clef, 3/4 time. Measure 1 starts with a large '3' and a '1 3' fingering. Measure 8 ends with a repeat sign.

41. Gagliarda

G.A. Doni Lute Book (c.1640), p. 44.

Anonymous

3

7 12 11 7

9 8 7 7

15

24 7 8 9 10

31 7 7 7 11 10

38

7 10 7 11 10

5 3 2 0 3 2 0 3 | 7 5 4 2 0 3 2 0 | 5 3 2 0 3 1 0 2 | 5 3 2 0 3 2 0 3 | 3 2 0 3 1 0 2 0 | 5 3 2 0 3 1 0 2

44

7 7 9 10 7

0 0 0 | 5 3 2 3 5 3 2 0 3 2 0 3 | 3 1 0 1 3 1 0 3 1 0 2 0 | 5 3 2 3 5 3 2 0 3 1 0 2 | 5 3 2 3 5 3 2 0 3 2 0 3 | 7 5 7 5 7 5 4 2 0 3 2 0

50

10 7 11 10 7

5 3 2 3 5 3 2 0 3 1 0 2 | 5 3 2 3 5 3 2 0 3 2 0 3 | 3 1 0 1 3 1 0 3 1 0 2 0 | 5 3 2 3 5 3 2 0 3 2 0 2 | 0 0 0 0

42. Toccata del [S:?] Arcangelo

G.A. Doni Lute Book (c.1640), p. 50.

Arcangelo Lori?

19

2
1 1 3 0 1 0 3 1 3 3 0 1 3 1 0 3 1 0 0 1 3 2 3 1 0 1 0 1 3 0 2 3 0

21

2
5 3 2 0 4 0 2 4 0 2 3 5 7 0 2 3 5 2 3 0 2 0 2 4 0 4 0 2

23

9 0 t. 2 0 3 2 0 3 2 0 t. 0 4 2 0 4 2 0 t. 7 8 9 10 11 12 13

43. Passacagli

G.A. Doni Lute Book (c.1640), p. 54-55.

Anonymous

10

10

18

26

34

42

3 1 3 3 3 2 3 2 3 2 0 3 0 3 1 3 1 0 3 2 2 0 2 0 3 0 0 3 1 3 2

1 0 0 1 0 0 1 3 1 0 3 1 0 0 3 0 0 1 1 0 1 2

51

3 2 2 3 3 0 2 0 2 0 3 1 3 0 1 0 1 3 1 3 0 2 0 3 0 1 0 1

0 1 0 0 3 1 3 0 1 0 1 3 1 3 0 2 0 3 0 1 0 1

58

0 0 0 3 1 0 0 3 1 0 3 0 1 3 3 1 3 0 1 0 3 0 1 0 3 0 1

3 3 1 0 1 1 0 3 2 2 2 3 1 0 1 3 0 0 3 0 1 3 3 1 3 0 1 0 3 0 1 0 3 0 1

66

2 3 2 0 2 2 2 0 0 2 3 0 0 2 2 2 0 2 0

3 3 1 3 0 1 1 0 1 3 1 0 3 3 2 3 3 0 0 3 3 3 2 0 2 3 5 3 5 0

74

3 1 3 0 2 2 3 2 0 2 0 3 1 3 1 0 3 3 2 0 2

1 0 3 0 1 3 1 3 1 0 0 2 3 1 0 1 3 0 0 3 0 1 3 3 1 0 3 3 2 0 2

1. Abrupt ending: possibly go back to repeat the first strain

(1*)

44. Composizioni del Giuseppe Baglioni

G.A. Doni Lute Book (c.1640), p. 56.

Giuseppe Baglioni

0

9

3

0 3 0 2 3 0 7 0 3 0 2 3 0 7 5 3 5 2 4 0 0 1 2 0 1 2 0 3 0 2 3 0 2 0 3 1 2 0 1

7

0 2 3 0 2 3 0 2 3 0 2 3 0 2 3 0 2 3 0 2 3 0 2 3 1 2 0 1 2 0 1 2 0 1 2 0 1 2 0 1 2

0 3 0 2 3 0 2

13

7 9 8 7 9 8

0 3 0 2 3 0 2 3 0 1 3 0 1 3 0 1 2 3 0 2 3 0 3 0 1 3 0

3 0 2 3 0 2 3 0 1 3 0 1 3 0 1 3 0 1 2 3 0 2 3 0 3 0 1 3 0

19

8 7 0 8 7

9

0 2 3 0 2 3 0 0 0 0 9 0 2 3 0 2 3 0 4 0 2 4 0

1 3 0 1 3 0 1 3 0 1 3 0 1 0 0 4 0 2 4 0

0 2 3 0 2 3 4 0 2 4 0

45. [Corrente]

G.A. Doni Lute Book (c.1640), p. 57.

G. Baglioni

11

46. Toccata

G.A. Doni Lute Book (c.1640), p. 58.

Anonymous

2

13

3 0 3 2 0 | 3 1 3 0 | 0 3 5 7 0 | 0 3 2 0 | 0 1 0 | 2 1 3 0 | 2 0 3 2 | 0 3 0 2 | 0 3 1 0 | 2 0 2

17

2 0 3 2 0 | 0 4 0 2 3 0 | 0 2 4 0 2 3 0 2 3 | 0 2 3 0 | 0 3 0 2 3 0 2 3 0 3 2 3 0 2 3 | 5 2 3 0 2 3 0 2 3 0 | 0 2 4 0 2 3 0 2 3 | 0 2 3 0 | 2 3 0 2 3 0

21

0 2 7 0 9 0 | 0 0 3 2 0 | 0 3 2 0 | 2 3 0 1 1 0 2 0 1 0 | 2 1 0 2 2 0 3 2 | 1 2 0 1 2 | 3 2 0 4 0 3 2 0 | 0 3 2 0 | 0 2 3 0 2 3 0 2 3 0 2 3 0 2 3 0 | 5

49. [Toccata?]

G.A. Doni Lute Book (c.1640), p. 62.

Anonymous

7 0 7 0 | 5 3 2 3 5 2 3 5 3 2 3 2 3 2 3 0 2 3 2 0 2 0 3 0 2 3 0 2 0 3 0 3 2 3 0 2 3 0 3 2 | 5 3 2 3 5 2 3 5 3 2 3 2 3 2 3 0 2 3 2 0 2 0 3 0 2 3 0 2 0 3 0 3 2 3 0 2 3 0 3 2

5

9

50. [Toccata]

G.A. Doni Lute Book (c.1640), p. 63.

Anonymous

7

13

17

51. [Toccatà?]

G.A. Doni Lute Book (c.1640), p. 64.

Anonymous

3

5

2 3 0 2 3 0 2 4 0 2 4 0 7 0 2 3 0 2

0 0 1 3 0 1 3 0 2 0 1 2 0 0 2 0 1 2

0 2 3 0 2

7

2 4 0 2 4 0 0 1 3 0 1 3 0 2 0 1 2 0 2 3 0 2 3 0 7 0 2 3 0 14

0 0 1 3 0 1 3 0 2 3 0 2 3 0 1 2 0 0 1 3 0 1 3 0 2 0 1 2 0

0 2 3 0 2

52. [Fantasy?]

G.A. Doni Lute Book (c.1640), p. 66.

Anonymous

2 2 1 2 1 2 1 2 1

1 0 1 0 0 3 1 3 0 1 2 0 2 4 4 2 1 2 1

0 0 0 0 0 0 0 0 0 0 0 3 3 2 0 0 0 3 0 3 2 3 0 0 0 3 2

6

2 2 4 4 2

0 0 2 0 0 4 4 2 4 4 0 0 3 1 0 3 1 0

3 2 3 0 1 0 3 3 2 2 0 0 4 0 4 2 0 2 0 4 0 7 5 3 2 0 3 2 0

11

2 0 3 | 2 0 3 2 0 2 3 | 2 5 3 2 0 2 3 | 2 5 1 2 | 1 2

5 3 1 0 | 3 1 0 2 1 0 2 | 3 1 0 5 3 3 0 | 1 5 3 0 | 3 2 0 0 2 3 | 2 0

3 2 0 | 3 1 0 2 1 0 2 | 3 1 0 5 3 3 0 | 3 2 0 0 2 3 | 2 0

16

0 | 2 | 0 13 | 2 0 2 0 3 | 2 0 2 0 2 0 3 | 2 0 2 4 2

3 1 | 0 | 2 2 | 0 1 2 1 3 0 3 | 2 0 0 0 2 0 | 3 0 0 4 2 0 4 2

0 2 0 | 0 2 0 4 | 0 | 3 0 0 1 3 0 | 3 0 0 0 2 0 | 3 0 0 4 2 0 4 2

t.

22

0 | 0 2 3 | 0 2 0 0 2 | 0 2 0 1 1 2 | 0 13 | 2 1 0 3 1 0 2

5 3 2 0 3 2 | 0 3 0 0 1 | 2 2 0 1 1 2 | 3 1 3 0 1 2 3 0 | 2 2 2 2 | 2 1 0 3 1 0 2

5 3 2 0 3 2 | 0 3 0 0 0 | 2 2 0 1 1 2 | 3 1 3 0 1 2 3 0 | 2 2 2 2 | 2 1 0 3 1 0 2

28

0 2 4 2 | 4 2 0 2 | 2 0 4 2 0 4 2 | 0 2 4 | 0 3 2 3 2 0

0 3 2 3 2 0 | 3 0 2 3 | 3 1 3 | 0 5 3 | 2 0 0 2

0 3 2 3 2 0 | 3 0 2 3 | 3 1 3 | 0 5 3 | 2 0 0 2

33

0 2 | 0 3 0 | 3 | 0 2 | 0 2

4 2 0 | 2 0 2 3 0 | 3 0 2 | 0 4 4 | 0 2 2

5 1 3 1 3 0 | 1 0 1 1 3 | 5 5 1 | 0 4 2 4 3 2 0 | 0 2 2

3 2 0 | 0 3 2 5 | 3 2 0 4 0 0 | 4 2 4 3 2 0 | 0 0 0

53. Arpeggi

G.A. Doni Lute Book (c.1640), p. 68.

Anonymous

54. [Toccata?]

G.A. Doni Lute Book (c.1640), p. 70-72.

Pietro Paolo Melli

11

0 0 0 0 0 0 0 0

5 3 0 2 2 3 1 4 2 0 0 0 2 3 0 2 4 0 0 2 3 0 2 4 0 2 0 2 3 5 0 0 2 0 2 3

19

3 0 2 3 5 1 3 0 1 2 4 0 2 4 3 4 0 1 2 3 5 0 2 3 0 3

2 0 3 0 2 3 0 2 3 0 2 3 0 0 2 3 0 1 2 3 0 1 2 3 0 1 2 3 3 5 0 2 2 3 3 0 2

25

0 3 0 3 2 0 0 2 3 0 2 0 4 0 3 2 3 2 0 2 0 3 0 3 2 0 3 2 0 4 0 13 1 0 13 0 3

0 3 0 3 0 2 3 0 2 3 1 1 3 3 0 2 3 0 1 0 0 2 3 0 1 0 0 3

30

0 2 3 0 2 4 0 2 3 2 0 2 3 0 4 0 2 4 0 2 3 2 0 0 2 3 2 0 0

1 3 0 2 0 3 0 2 3 2 0 2 3 0 3 2 3 0 2 0 3 0 2 3 2 0 2 3 5 3 2 0 3 0 1 3 0 1 0 1

35

0 3 0 1 3 1 1 2 4 0 2 0 2 4 0 2 0 2 4 2 5 3 1 0 3 3 1

0 3 0 1 3 1 0 1 3 5 7 3 2 3 0 2 3 5 3 2 0 2 3 1 0 2 3 2 2 0 5 5 3 3 2 2 0 0 3 3 1

40

44

48

53

58

55. Corrente Francese

G.A. Doni Lute Book (c.1640), p. 73.

Anonymous

56. Corrente

G.A. Doni Lute Book (c.1640), p. 74.

Anonymous

10

10

10

7

20

20

7

27

27

7

7

57. [Toccata?]

G.A. Doni Lute Book (c.1640), p. 76.

Anonymous

8

12

17

21

27

31

58. [Toccata?]

G.A. Doni Lute Book (c.1640), p. 78.

Anonymous

9

16

21

27

35

43

59. [Toccata?]

G.A. Doni Lute Book (c.1640), p. 80.

Anonymous

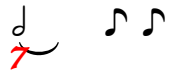

3 3 2 3 0 2 3 5 3 2 0 3 2 0 3 2 0 3 2 0 3 2 0 3 1 0 3 1 0 3 1 0 2 1 0 2 0 4 2 0

7 4 2 0 4 2 0 4 2 0 3 2 0 3 2 0 3 2 0 3 2 0 7 2 0 7 0 2 3 0 2 3 0 2 3 0 2 3 0 2 4

12 0 2 4 0 2 4 0 2 4 0 2 4 0 2 0 1 2 0 1 3 0 1 3 0 3 0 2 3 0 2 3 0 2 3 0 2 3 0 2 3 0 2 3

17 0 2 3 0 2 3 5 3 5 3 5 3 2 0 3 2 3 2 3 2 3 2 0 2 3 2 0 3 1 0 2 0 4 2 0 3 2 0 7 14

60. [Toccatà?]

Anonymous

7 7 7

8

14

20 7 7 14

61. Gagliarda

G.A. Doni Lute Book (c.1640), p. 82.

Anonymous

3 5 5 0 | 2^x 2 | 0 3 0 | 2 1 | 5 5 0 | 2 0 | 0 2 | 0 13 | 5 5 0

7 7 5 | 3 0 2 3 | 2 0 3 2 0 | 2 2 2 | 7 7 5 | 3 2 0 | 3 2 4 | 0 2 | 0 0

10 0 | 2 2 | 0 3 0 | 2 1 | 3 3 5 | 2 0 3 2 0 | 3 2^x 1 | 0 13 | 3^x | 0 13 1 0 3

3 2 0 2 3 | 2 0 3 2 0 | 2 2 | 0 0 | 1 1 3 | 1^x 3^x 3 1 | 0 0 0 1 | 2 2 | 0 0

18 3 2 3 | 2 0 | 3 11 | 3 3 | 3 0 2 3 3 | 2 3 0 | 3 11 | 3 11

1 1 3 | 0 2 | 3 2 3 5 2 | 3 3 | 0 1 3 1 0 3 | 1^x 3^x | 1^x 1 3 0 | 1 1 | 0 0

25 7 7 7 | 0 0 | 2 0 | 2 1 | 5 5 0 | 2 0 | 0 2 | 0 13 | 2 2

0 0 | 0 0 0 | 0 0 | 0 0 | 5 5 0 | 2 0 | 1 0 2 1 | 2 2 | 2 2

3 3 3 3 | 3 3 3 | 0 0 0 | 2 2 | 7 7 5 | 3 2 0 | 3 2 4 | 0 2 | 0 0

33 7 7 7 7 | 0 2 3 0 | 2 1 | 5 5 5 5 7 | 7 9 | 0 2 | 0 3 2 0 2

0 0 | 0 0 0 | 1 0 0 0 | 5 5 5 5 7 | 8 7 8 7 5 8 | 7 5 4 5 4 | 2 2 | 0 3 2 0 3 2 0 2

0 2 3 0 | 2 2 2 | 7 7 5 5 | 7 8 7 5 | 7 5 4 5 4 | 2 2 | 0 3 2 0 3 2 0 2

62. Gagliarda

G.A. Doni Lute Book (c.1640), p. 84.

Anonymous

38

10 7

63. Gagliarda

G.A. Doni Lute Book (c.1640), p. 86.

Anonymous

7

9

7 11

17

7

25

7 7

64. Gagliarda

G.A. Doni Lute Book (c.1640), p. 88-89.

Anonymous

7 10 7

8

10 7

14

11 8 7 10

20 **7**

25 **7**

30 **8** **10** **7**

65. Toccata del Tedesco

G.A. Doni Lute Book (c.1640), p. 90-92.

Giovanni G. Kapsberger

39

48

56

64

69

66. Corrente Francese

G.A. Doni Lute Book (c.1640), p. 93.

Anonymous

67. Toccata del Tedesco

G.A. Doni Lute Book (c.1640), p. 94-96.

Giovanni G. Kapsberger

68. Corrente Francese

G.A. Doni Lute Book (c.1640), p. 96-97.

Anonymous

69. Corrente Francese

G.A. Doni Lute Book (c.1640), p. 98.

Anonymous

3

7

19

30

7 8 9 10 11

7 7 8 9 10 11 10 9 8

7 11 7

7 8 9 10 11 10 9 8 7 11

70. Corrente Francese

G.A. Doni Lute Book (c.1640), p. 99.

Anonymous

71. Corrente Francese

G.A. Doni Lute Book (c.1640), p. 100-101.

Anonymous

3

13

22

29

40

50

58

72. Corrente

G.A. Doni Lute Book (c.1640), p. 102.

Anonymous

10

19

73. Corrente

G.A. Doni Lute Book (c.1640), p. 103.

Anonymous

11

21

75. Toccata

G.A. Doni Lute Book (c.1640), p. 106.

Anonymous

16

0 3 4 3 3 1 3 4 3 0 3 1 0 3 1 0

5 3 5 1 3 0 1

3 3 1 3 3 1 2 3

0 3 3 4 3 1 2 3 0 0 3 0 1 3 0 1

0 3 3

||

20

0 1 3 0 0 2 4 0 2 3 1 3 1 3 2 0 2 3 1 3 3 0 2 3 3 1 3 5 1 0 1 3 0 1 3 4 3 1 3 2 0 4 0 4 0 2 3 0 3 1 3 3 0 2 3 0 2 3 0

24

0 1 3 0 0 1 3 0 0 2 4 0 3 3 1 3 3 1 3 4 1 3 4 1 3 3 1 2 3 0 0 3 0 1 3

26

0 1 3 0 1 3 0 1 0 3 1 0 3 1 0 3 1 0 3 1 0 3 1 0 3 1 3 2 0 3 1 0 3 1 3 2 0 6 5 3 6 5 3 6 3 6 3 5 6 5 3 3 5 3 6 5 3 5 3 1

29

4 3 1 3 2 0 4 0 2 3 2 3 1 3 1 3 2 0 4 2 0 2 0 2 3 0 2 3 3 1 3 2 0 4 2 0 0 3 0 1 3 1 0 3 2 3

76. Corrente del Falconieri

G.A. Doni Lute Book (c.1640), p. 108-109.

Andrea Falconieri

12

23

34

45

8

7

7

8

7

7

8

9

10

7

77. Corrente Francese

G.A. Doni Lute Book (c.1640), p. 109-110.

Anonymous

3

12

23

35

8

8

7

8

9

10

10

79. Corrente/Sarabanda

G.A. Doni Lute Book (c.1640), p. 113a.

An[tonio]?

80. [Fragment]

G.A. Doni Lute Book (c.1640), p. 113b.

Anonymous

81. Ceccona per A

Mutanza

Anonymous

82. Ceccona per B

G.A. Doni Lute Book (c.1640), p. 115.

Anonymous

83. Balletto [Allemande?]

G.A. Doni Lute Book (c.1640), p. 116.

Anonymous

5

10

14

