Peter Steur (Italy)

D-B4230

Contreparties for the baroquelute with their available Parties

(thanks to François-Pierre Goy, who identified most of them)

D-4230

Berlin, Staatsbibliothek zu Berlin Preußischer Kulturbesitz, Musikabteilung

Table of Contents

1. N°13 / A / 15 / Sarab. [Contrepartie] p. 1
2. N°1 / A / 13. Allemande (Contrepartie) p. 2
3. N°1 / A / 13. Allemande (Duet) p. 3
4. N°2 / A / 14 / Courante [Contrepartie] p. 5
5. 17 / Courante / Gauttier [Le Canon, Contrepartie] p. 6
6. Canon de Gautier (Duet) p. 7
7. 18. / Double (Contrepartie) p. 9
8. La Favorite Courante de Mons: Dubut ou Courante d'Amour de Mons: Gautier (Duet) p. 10
9. 19 / Gigue [d'Angleterre, Contrepartie] p. 13
10. Gigue d'Angleterre (Duet) p. 14
11. N° 4 / A / 16 / Gigue (Contrepartie) p. 16
12. 1. Allemande de Mercure / Contrepartie p. 17
13. Allemande de Monsieur Goutier / Mercure (Duet) p. 18
14. 2 / Courante [Contrepartie] p. 21
15. Courante (Duet) p. 22
16. 3 / Saraband [Contrepartie] p. 24
17. Sarabande [de] Bocquet (Duet) p. 25
18. 4 / Gigue [Contrepartie] p. 27
19. Gigue (Duet) p. 28
20. 20. / Contrepartie de Caprice de Gautier p. 30
21. 20. / Basso de / Caprice / Gaut: p. 31
22. Sarabande du Vieux Gautier (Trio) p. 32
23. 21 / 1. / Allemande / Gautier / Contrepartie p. 35
24. Allemande = Gigue la delicate ou la delicatesse du Gaultier (Duet) p. 36
25. 23 / 3. Saraband / de Gaut: / Contrepartie p. 38
26. Sarabande Gautier (Duet) p. 39
27. 22 / 2. / Courante / de Gaut: / Contrepartie p. 41
28. Courante Gautier (Duet) p. 42
29. 24. / Allemande de / Gautier / Contrepartie p. 45
30. 25. / Courante de / Gautier / Contrepartie p. 46
31. Saraband de / Gautier / Contrepartie p. 47
32. Gigue de / Gautier / Contrepartie p. 48
33. 28. 7 Cannarie / Contrepartie p. 49
34. 9. / Contrepartie / Allemande sur / le mort de Roij / Carl Gustav p. 51
35. 10. / Courante / Contrepartie p. 52
36. 11. / Sarabande p. 53
37. 12. / Gigue / Gumprecht p. 54

38. Gigue Gump: (Duet) p. 56
39. 30. / Courante Contrepartie p. 60
40. Courante Gumprecht (Duet) p. 61
41. 31. Sarabande / Contrapartie p. 63
42. Sarabande Gumprecht (Duet) p. 64
43. 29. / Sarabande / Contrapartie p. 66
44. Sarabande de Mercure (Duet) p. 67
45. 32 / Allemande / Gumprecht / Contrapartie p. 69
46. Allemande Gumprecht (Duet) p. 70
47. 33 / Courante / Contrepartie p. 73
48. 35 / Allemande / Contrepartie p. 74
49. Allemande de Mons. Gumprecht (Duet) p. 75
50. 36 / Courante / Contrepartie p. 77
51. Courante Gumprecht (Duet) p. 78
52. 37. / Sarrabande / Contrepartie p. 80
53. Sarabande de Mons: Gumprecht (Duet) p. 81
54. 38. / Allemande / Rasch. / Contrepartie p. 83
55. 39. / Courante / Contrepartie p. 84
56. Courante (Duet) p. 85
57. 40 / Sarrabande / Contrepartie p. 88
58. 41. / Canarie / Contrepartie p. 89
59. Gigue Strobell (Duet) p. 91
60. 42. / Allemande / du Dubut / Contrepartie p. 94
61. 43. / Contrepartie / Courante de / Dubut p. 95
62. L'Admirable de Dubut (Duet) p. 97
63. 44. / Contrepartie Bewege dich nicht p. 100
64. 45. / Contrepartie du Tombeau / de Gogo Allemande de Mout: p. 101
65. Tombeau de gogo Allemande (Duet) p. 102
66. 46. Contrepartie du Tombeau de Madame Pavane de Mout: p. 105
67. Tombeau de Madame. Pavane (Duet) p. 107
68. 47. / Contrepartie de Nievert / sur Marechal Linde Allem: p. 111
69. Tombeau de Mons. von der Linden (Duet) p. 113
70. 48. / Contrepartie / Courante du mesme p. 116
71. Courante du Mesme (Duet) p. 117
72. 49. / Contrepartie / Sarabande du mesme p. 120
73. Sarabande du mesme (Duet) p. 121
74. 50. / Contrepartie de la Sarabende / sur la mort du Roy d'Angleterre p. 124
75. 51. / Contrepartie de l'Allemande de Nievert / p. 125
76. Allemande p[ar) Mons: Henry Nivert (Duet) p. 126
77. 52. / Contrepartie Courante / du mesme p. 129
78. Courante de Nivert (Duet) p. 130
79. 53. / Contrepartie Sarabende / du mesme p. 133

80. Sarabande du mesme (Duet) p. 134
81. 54. / -- Contrapartie de la Caprice / de du But / Allemande p. 136
82. Canaries de Du But (Duet) p. 137
83. 55. / Contrepartie de l'Allemande / Du Pre p. 139
84. Allemande [La Triste] (Duet) p. 140
85. 56. / Contrepartie de / Courante du mesme p. 143
86. Courante (Duet) p. 144
87. 57. / Contrepartie de Sarabende / du mesme p. 147
88. Sarabande (Duet) p. 148
89. 58. / Contrepartie de / gavotte du mesme p. 149
90. Gavotte de Du Pré (Duet) p. 150
91. 59 / Contrepartie du Tombeau d'Enclos / Allemande de Gautier p. 152
92. Tombeau de Lanclos allemande Gautier (Duet) p. 153
93. 60 / -- Contrepartie de la belle Homicide / Courante de Gautier p. 156
94. L'homicide de Gautier (Duet) p. 157
95. 61. / Contrepartie de la mesme Courante / de la belle Homicide du Bentle p. 159
96. L'homicide de Gautier (Duet) p. 160
97. 62. / Contrepartie de la / Courante de dubut p. 163
98. La Royale de Dubut (Duet) p. 164
99. 63. / Contrepartie du depart / Courante de Mouton p. 167
100. Depart de Mouton (Duet) p. 168
101. 64. / Contrepartie de l'Allemande / de Pinell p. 171
102. Allemande de Mr [Missing 2 bars in part A?] = CLFPin N°22 p. 172
103. 65 / Contrepartie de la Courante / Dubut p. 173
104. La favorite Courante de Mons: Dubut p. 174
105. 66. Contrepartie du Canon Courante de Gautier p. 176
106. Canon de gautier (Duet) p. 177
107. 67. / Contrepartie de la Courante / de Rasch p. 179
108. 68. / Contrepartie de la / Gigue de Strobel p. 180
109. Canaries, ou Gigue de Strobel (Duet) p. 182
110. 69. / Contrepartie de l'allemande / gaye D. P. p. 185
111. La Deliberée, Allemande gaye p. Mons: Du Pré (Duet) p. 186
112. 70 / --- allemande Contrepartie / V. G. p. 188
113. Allemande du vieux G. (Duet) p. 189
114. 71 / --- la pleureuse Courante Contrepartie V. G. p. 191
115. [La Pleureuse] (Duet) p. 192
116. 72 / --- Courante Contrepartie V. G. p. 194
117. [Courante] (Duet) p. 195
118. 73 / --- courante Contrepartie V. G. p. 197
119. Courante de Gaultier (Duet) p. 198
120. 74 / --- Co. Contrepartie V. G. p. 201
121. [Courante] (Duet) p. 202

122. 75 / --- Courante Contrepartie V G p. 204
123. 76 / --- Courante contrepartie V G. p. 205
124. 77 / --- Courante contrepartie V. G. p. 206
125. Courante du Veux Gaultier (Duet) p. 207
126. 78 / --- Gigue contrepartie V. G. p. 210
127. Gigue de Gautier Le V. (Duet) p. 211
128. 79 / --- Canaries contrepartie V. G. p. 214
129. Canaries du Vieux G. (Duet) p. 216
130. 80 / --- allemande contrepartie V. G. p. 219
131. Gigue du vieux G. (Duet) p. 220
132. 81 / --- Laquais V. G. p. 223
133. L'Adieux Cour[ante] du V. Gautier (Duet) p. 225
134. 82 / --- Testament V. G. p. 228
135. 83 / Pauane contrepartie V. G. p. 230
136. Pavane (Duet) p. 232
137. 84 / --- la chevre / contrepartie / V. G. p. 237
138. La Chevre de Vieux Mons. Gautier (Duet) p. 239
139. 85 / --- Gigue contrepartie / V.G. p. 243
140. 86 / --- Sarabande Rondeau contrepartie V. G. p. 245
141. [Rondeau] (Duet) p. 246
142. 87 / --- Courante contrepartie V. G. p. 249
143. La Pleureuse (Duet) p. 250
144. 88 / --- Sarabande V. G. / contrepartie p. 253
145. Sarabande du Vieux Gautier (Duet) p. 254
146. 89 / maribelle V. G. / --- contrepartie p. 257
147. Chevreau V. Gautier (Duet) p. 258
148. 90 / --- Courante contrepartie V. G. p. 261
149. Courante Du vieux Gaultiier (Duet) p. 262
150. 91 / --- Sarabande contrepartie V. G. p. 265
151. Sarabande (Duet) p. 266
152. 92 / --- Courante contrepartie D. P. p. 269
153. Courante du Vieux Gautier (Duet) p. 270
154. 93 / --- Contrepartie de la Gavotte de Mons. Ricklainé p. 272
155. Contrepartie de l'Allemande / de I.S. p. 273
156. 64 / Contrepartie du Musicien amoureux / Allemande de Pinell p. 274
157. Le Musicien Amoureux, de Pinel (Duet) p. 275
158. Contrepartie p. 278
159. Gigue du Roy. Dubut (Duet) p. 279
160. Contrepartie de la / Sarabende de Pinell p. 282
161. Sarabande Dufaux (Duet) p. 283

N°13 / A / 15 / Sarab. [Contrepartie]

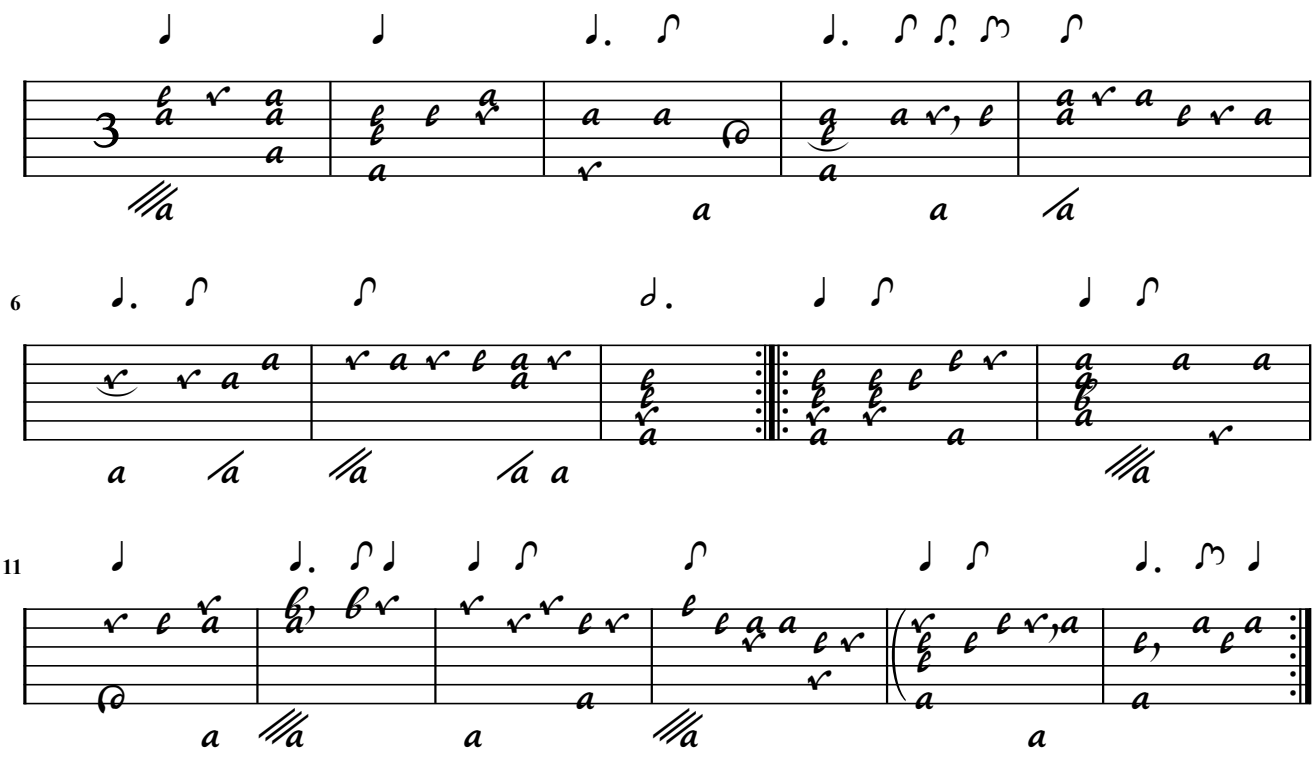

N°1 / A / 13. Allemande (Contrepartie)

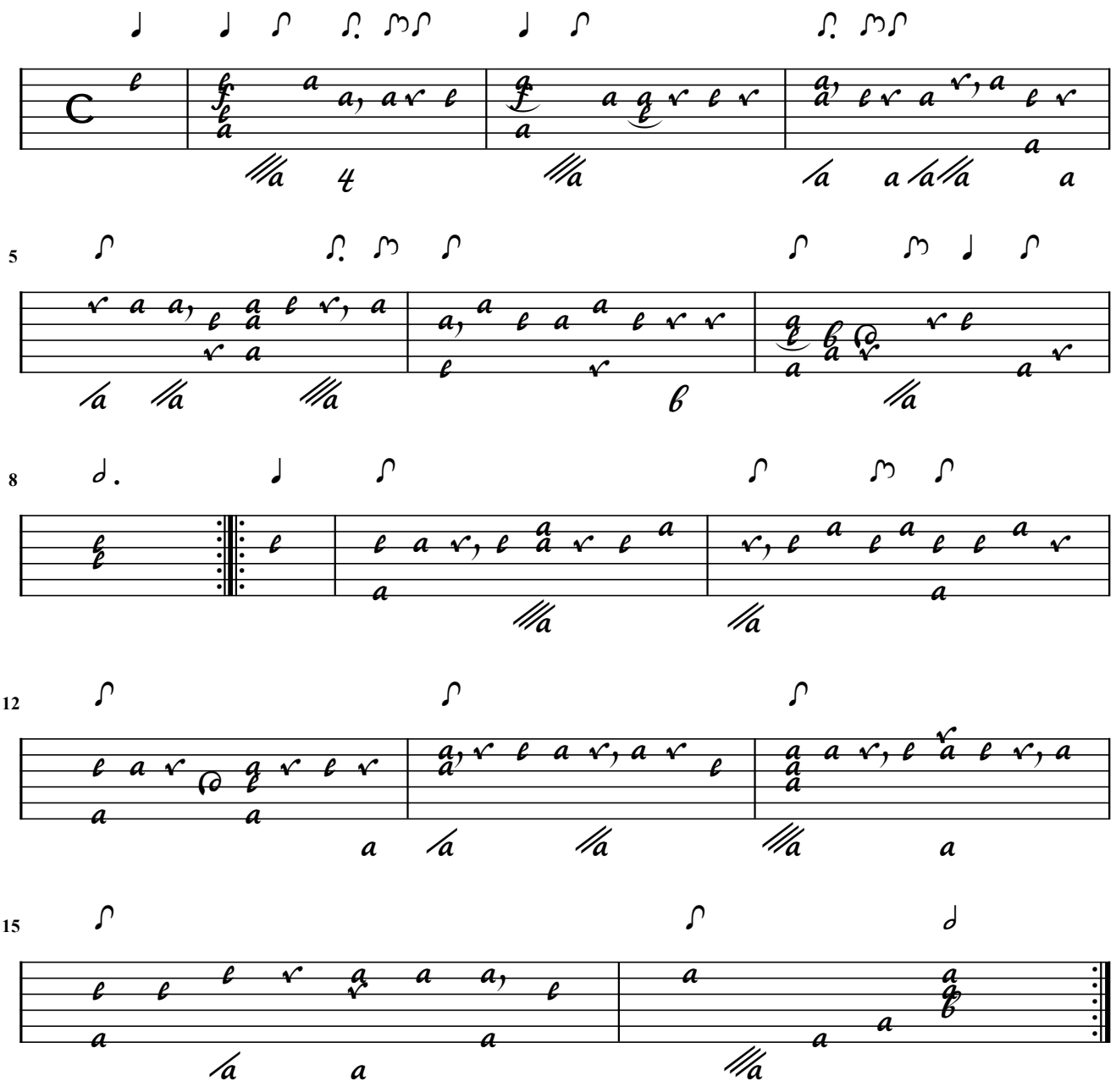

N°1 / A / 13. Allemande (Duet)

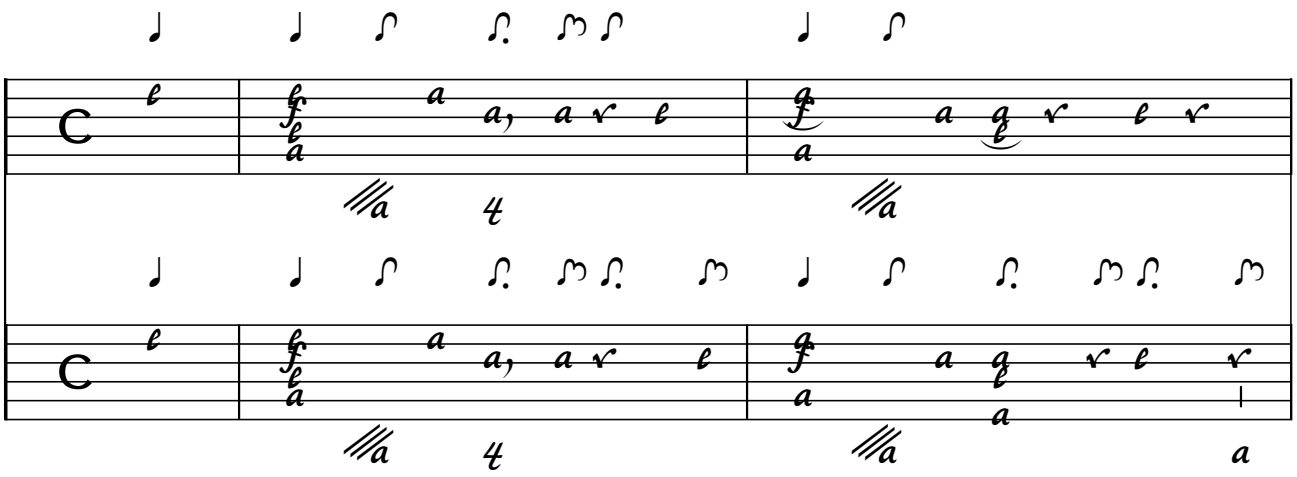

4

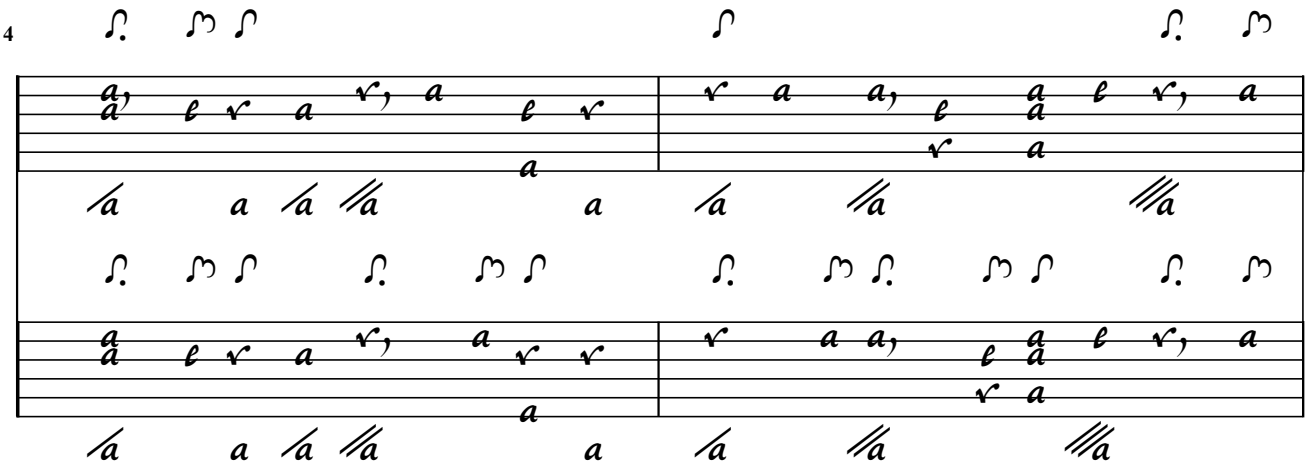

6

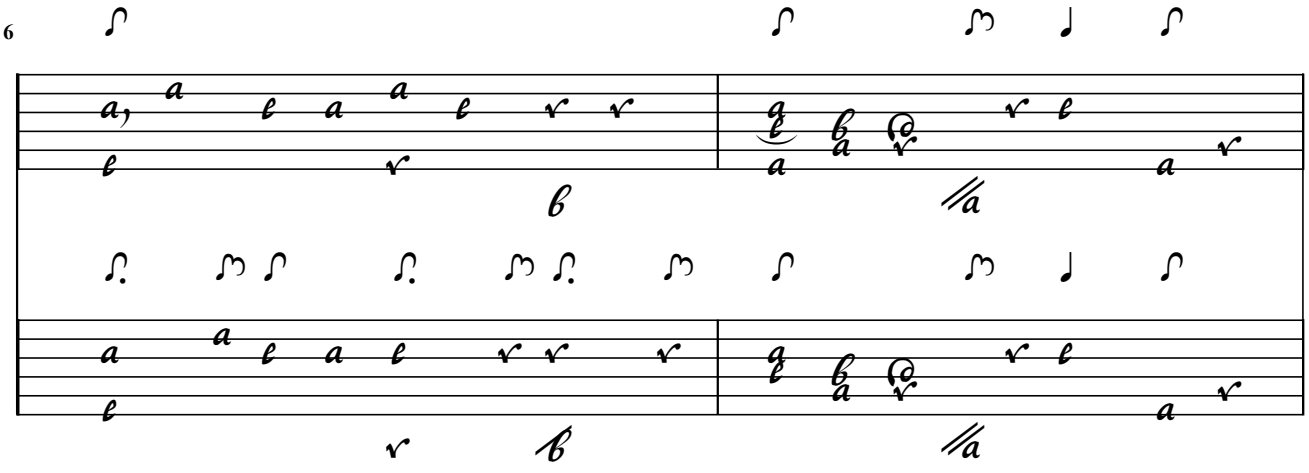

8

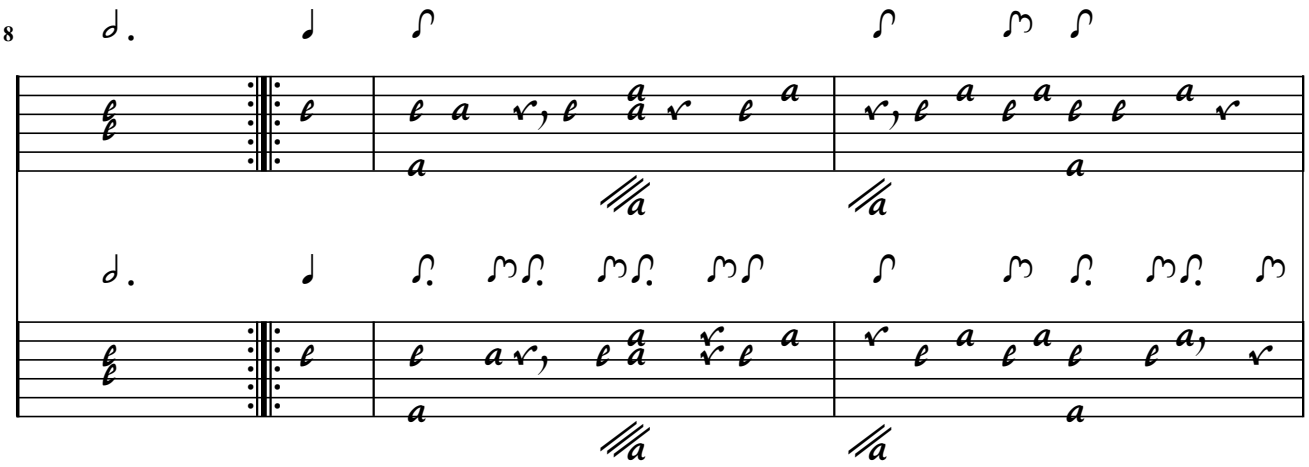

12

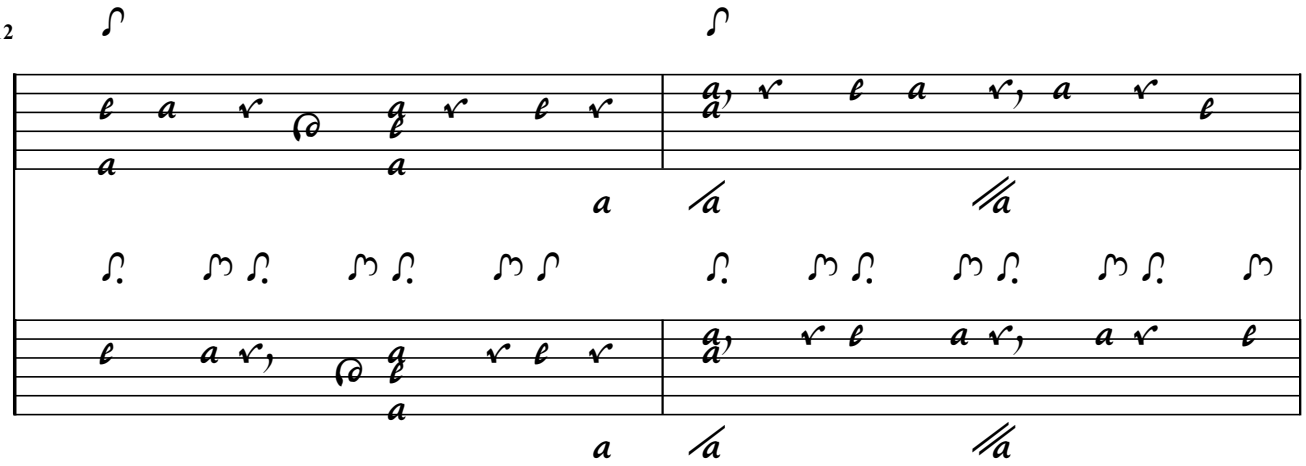

14

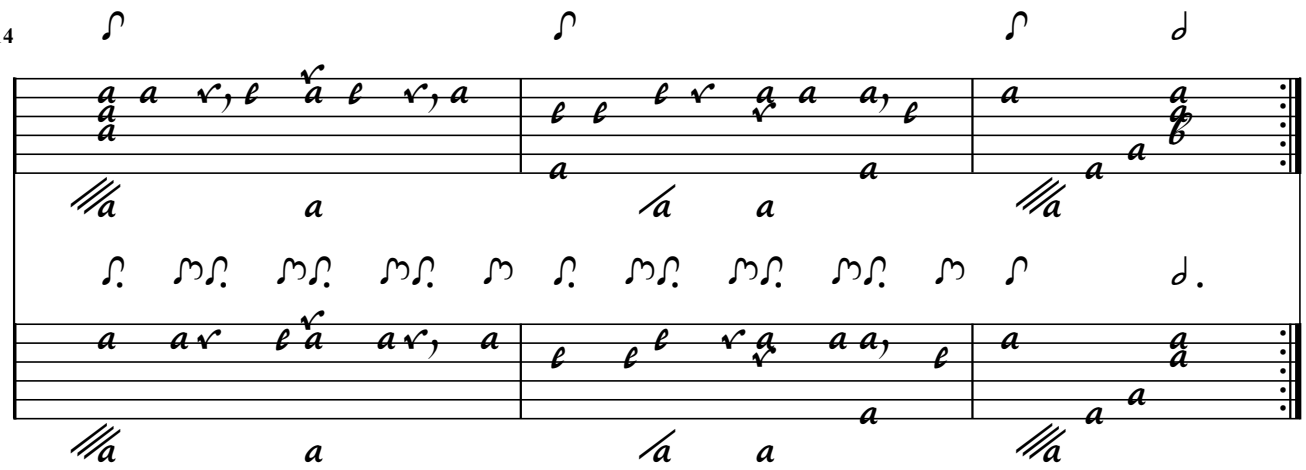

N°2 / A / 14 / Courante [Contrepartie]

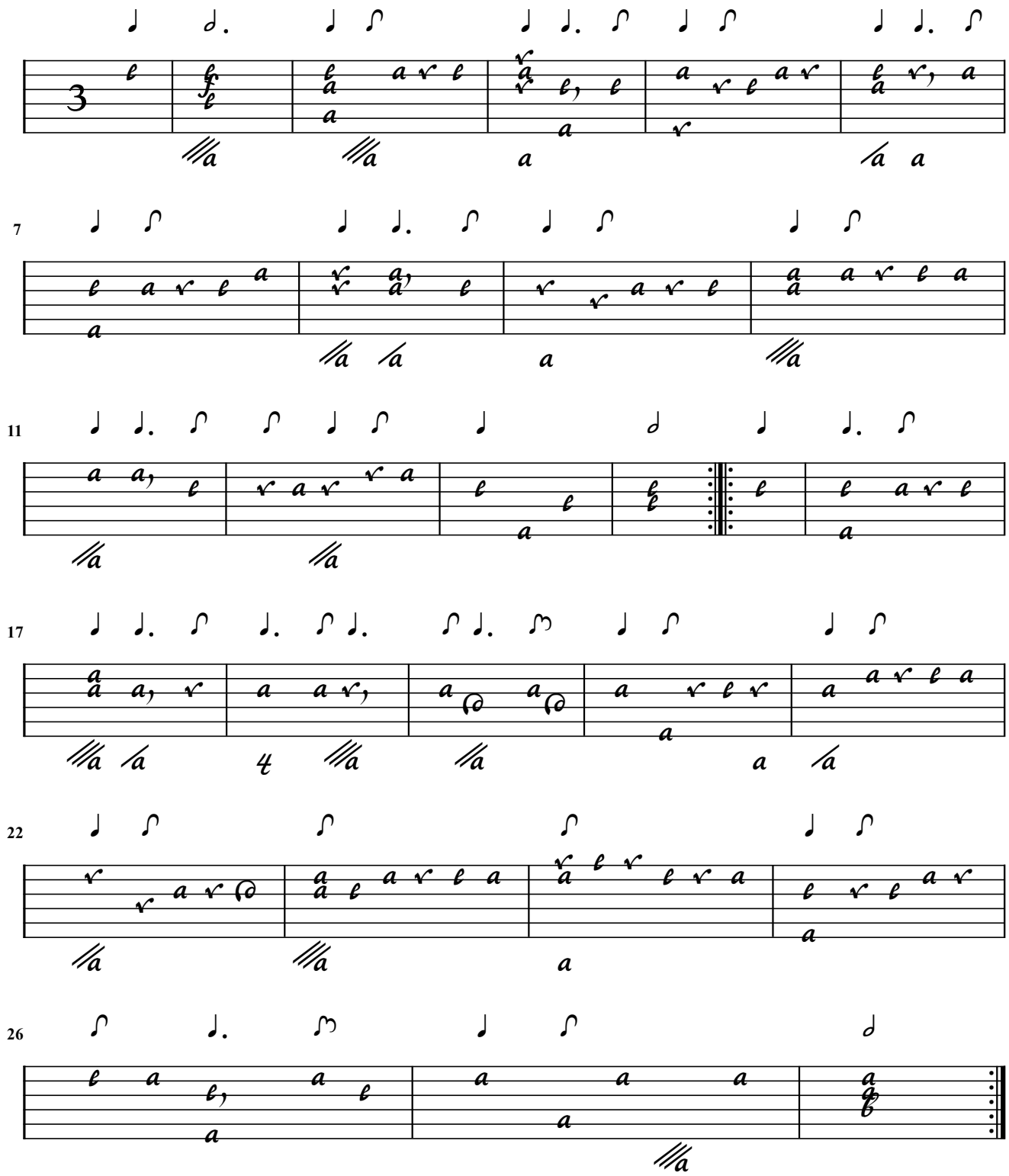

17 / Courante / Gauttier [Le Canon, Contrepartie]

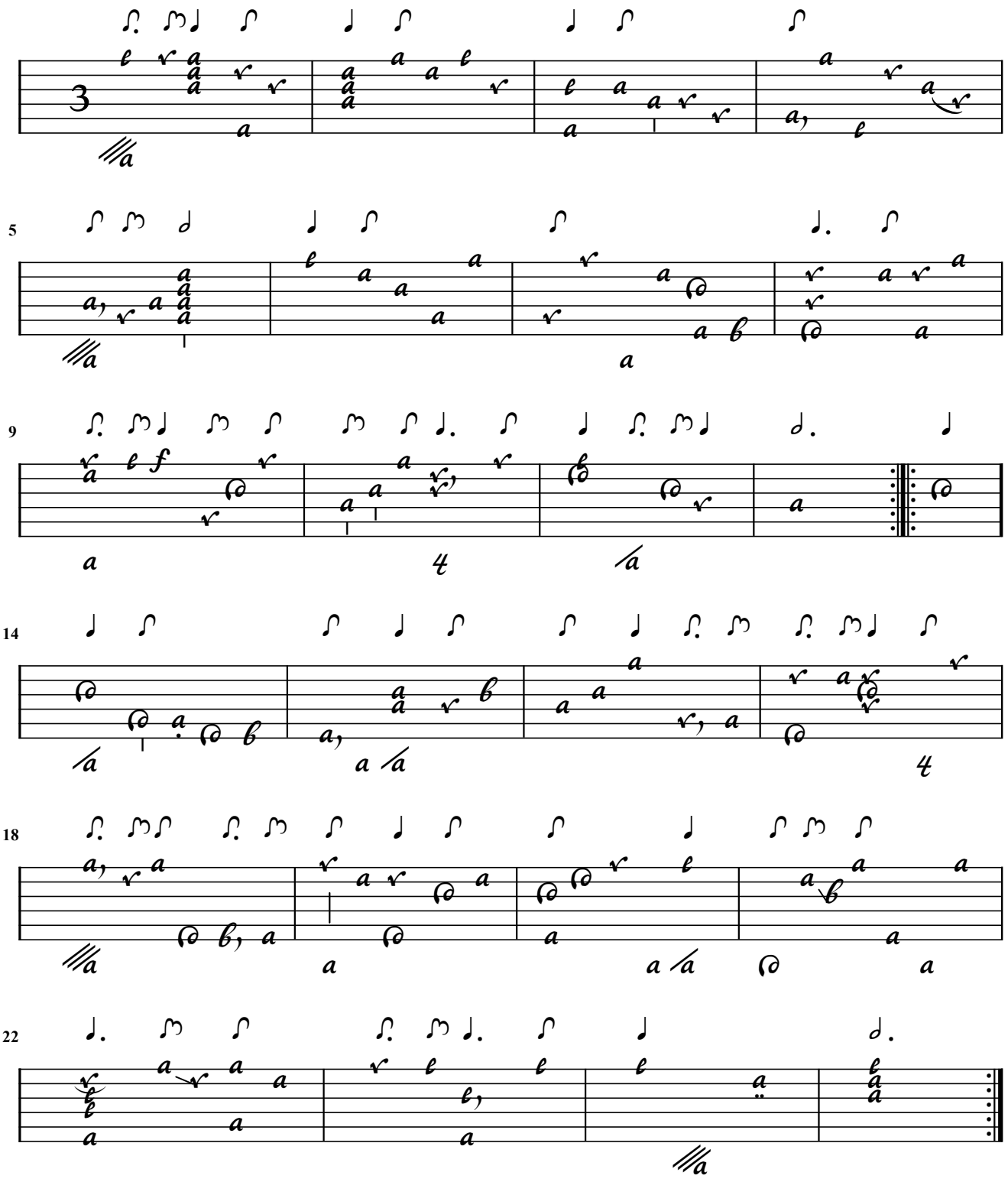

Vieux Gaultier

Canon de Gautier (Duet)

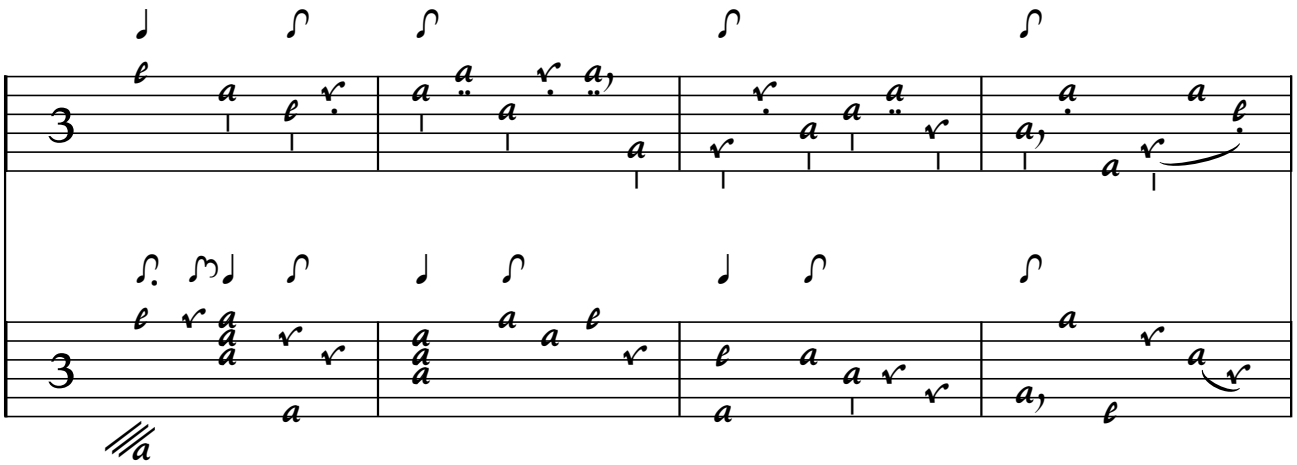

5

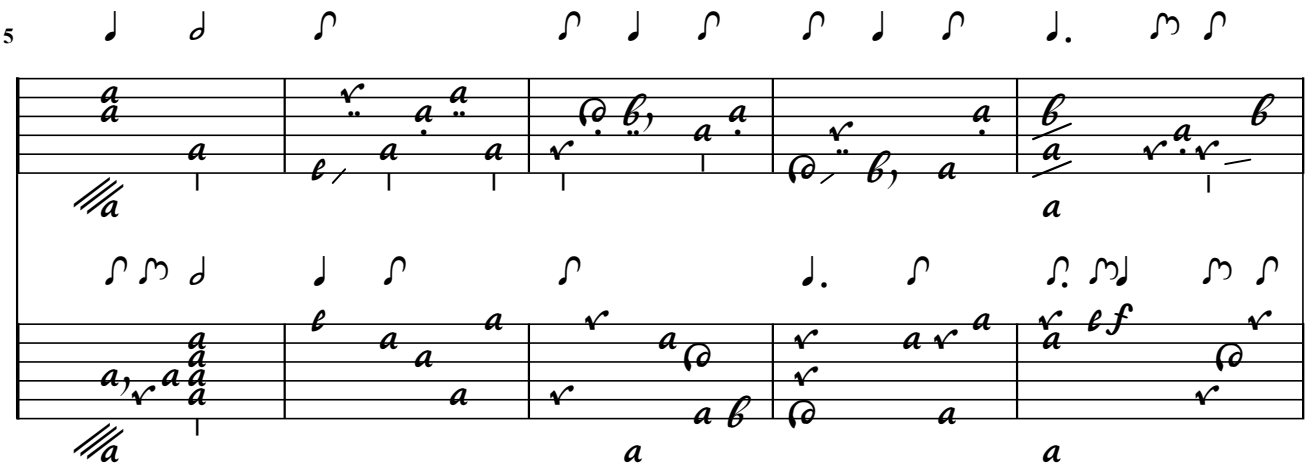

10

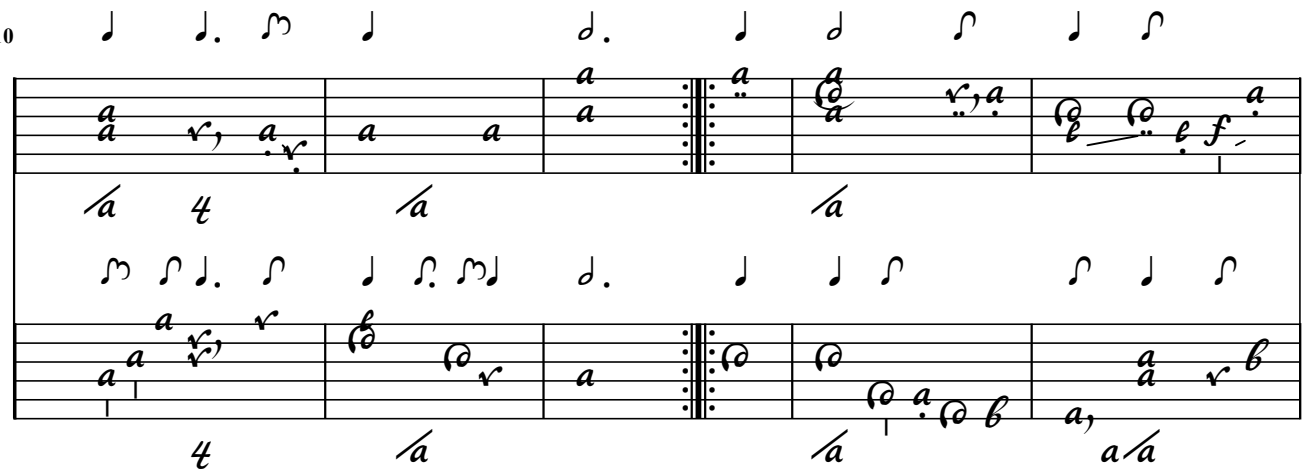

16

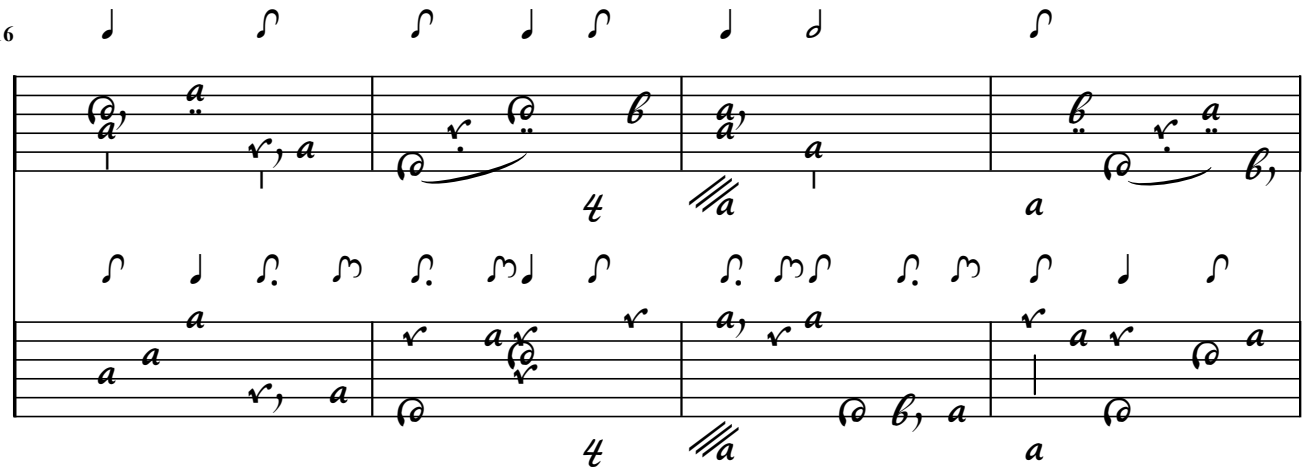

20

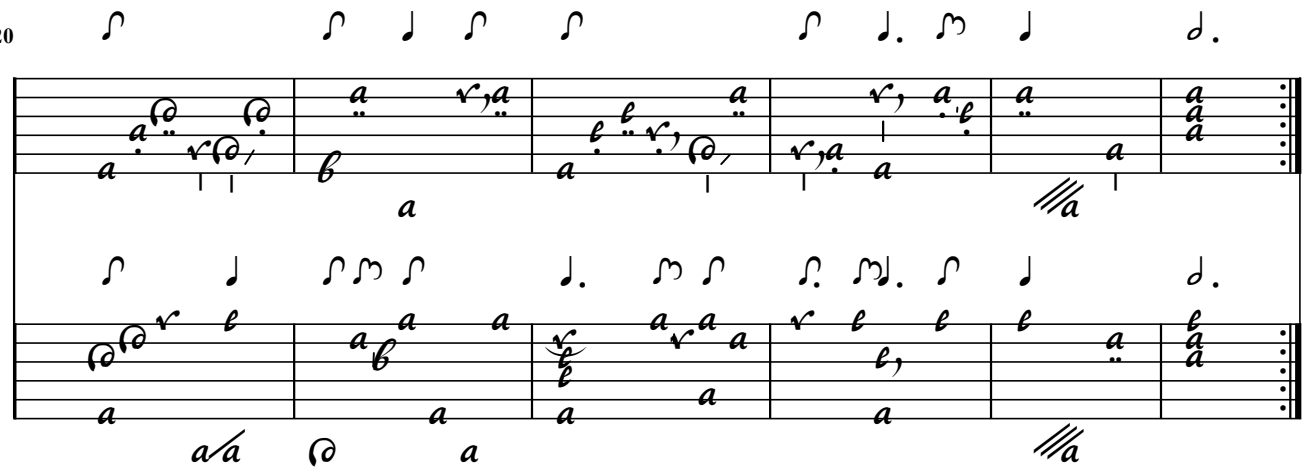

18. / Double (Contrepartie)

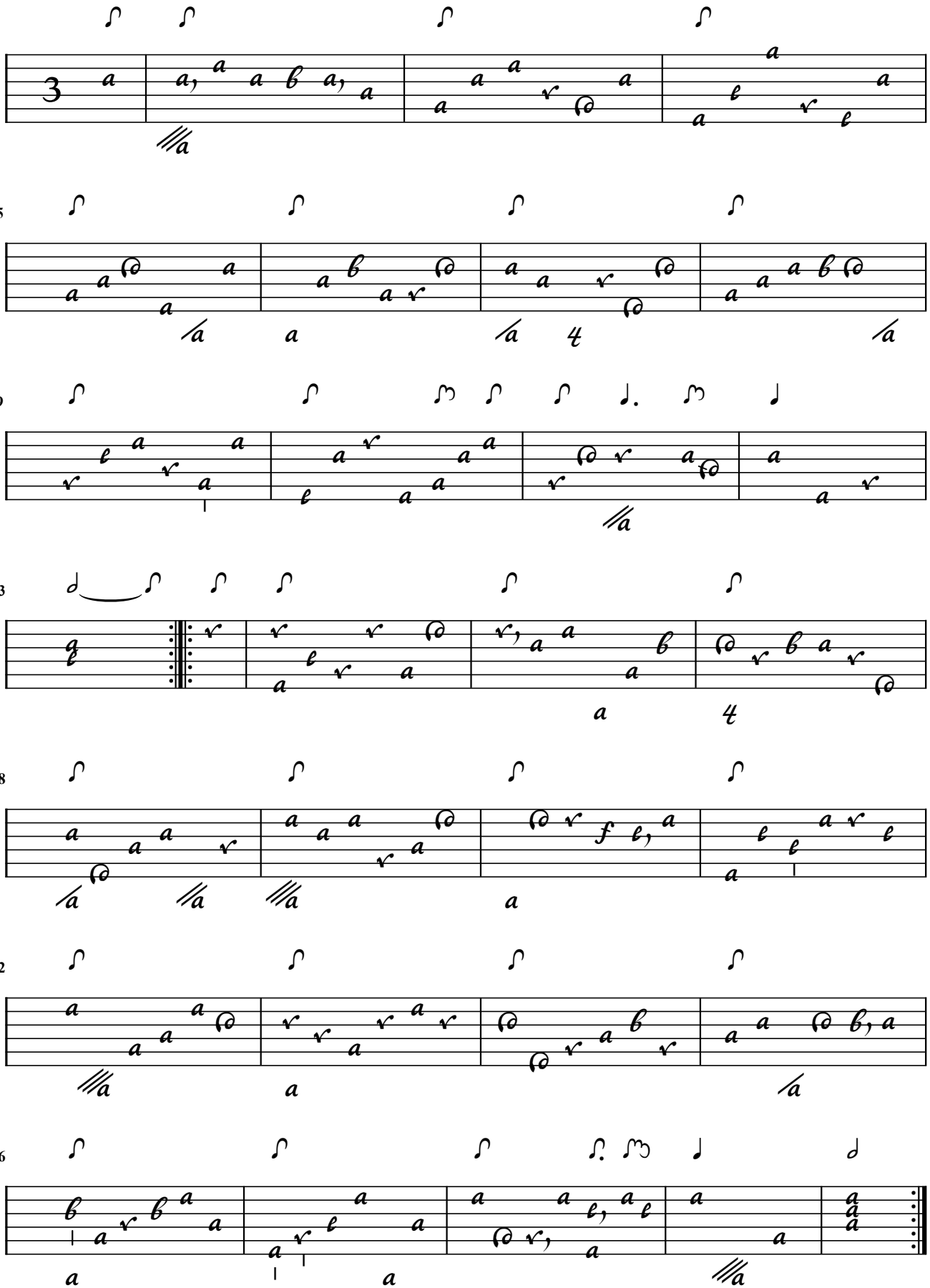

La Favorite Courante de Mons: Dubut ou Courante d'Amour de Mons: Gautier (Duet)

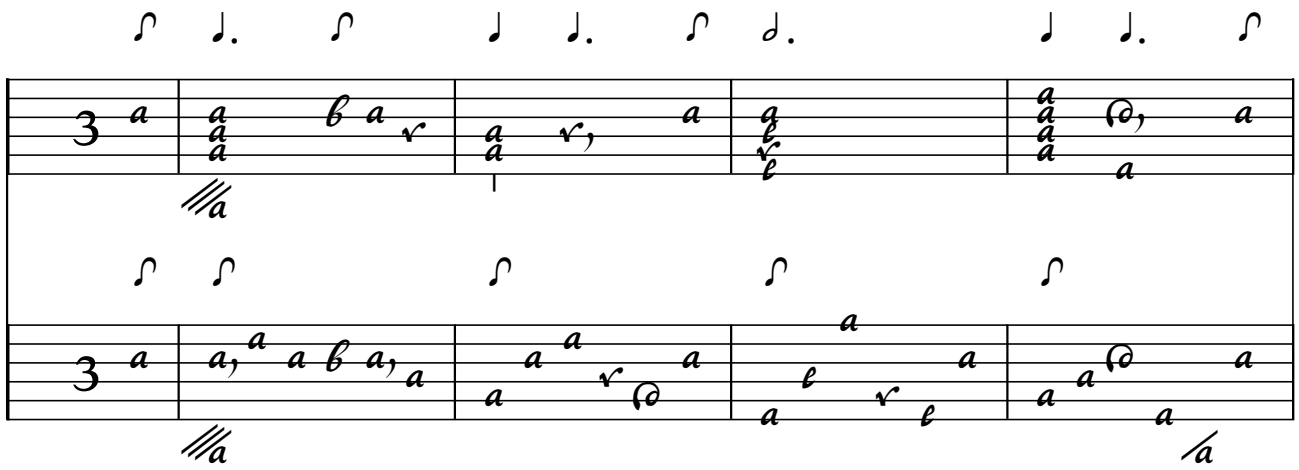

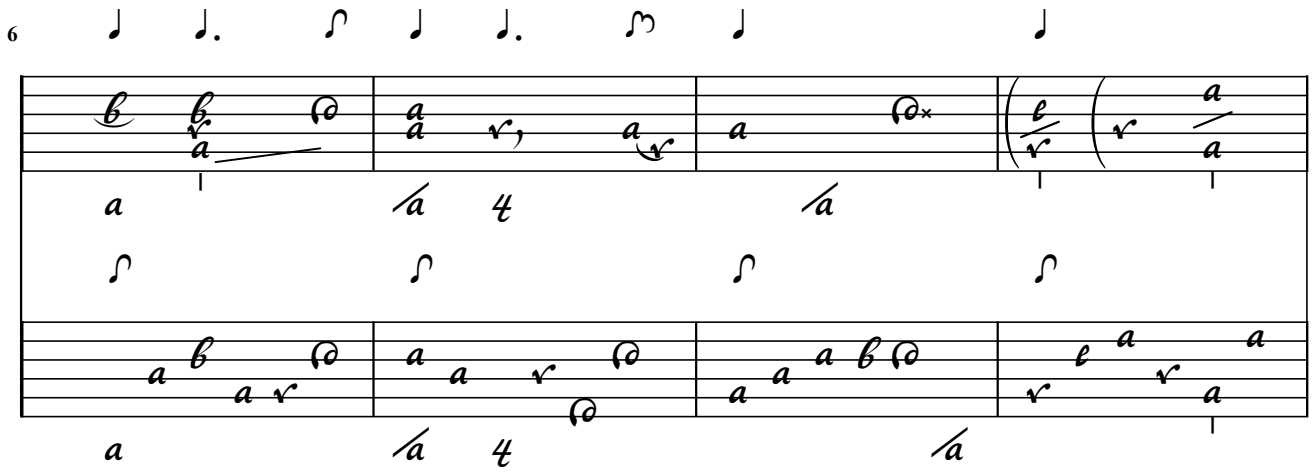

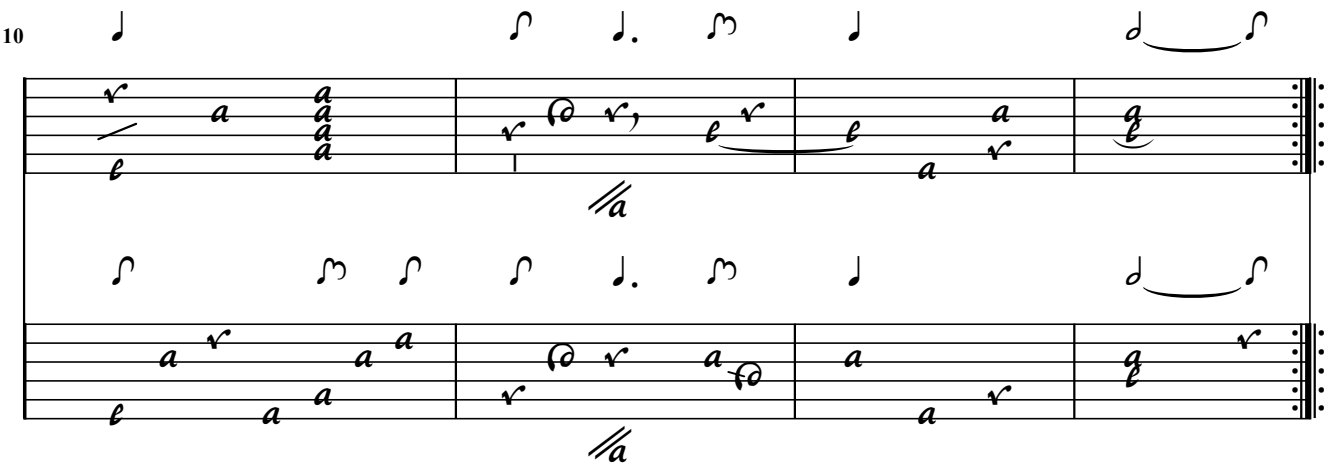

14

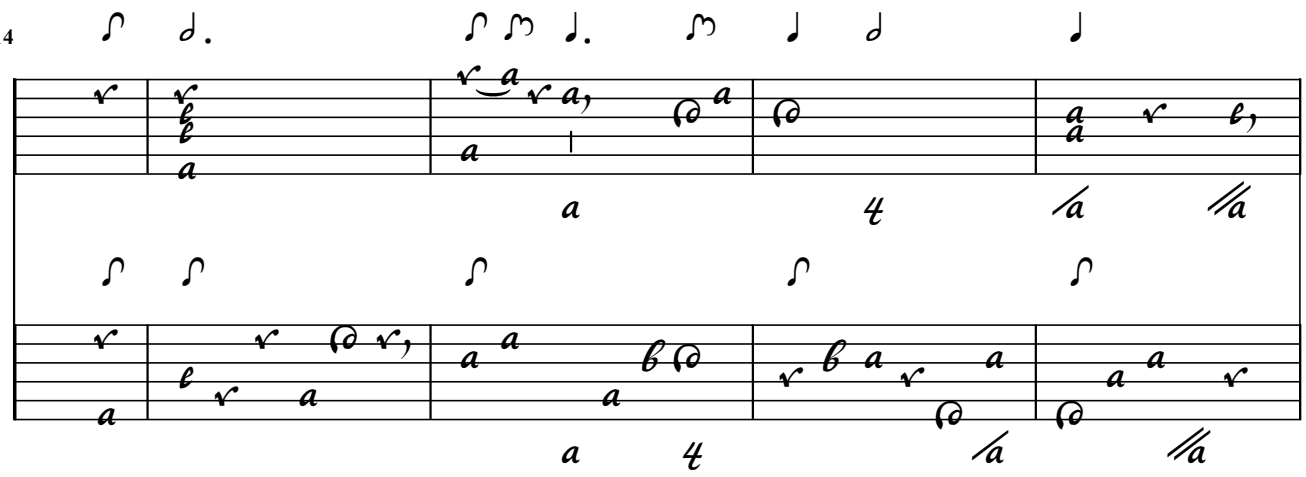

19

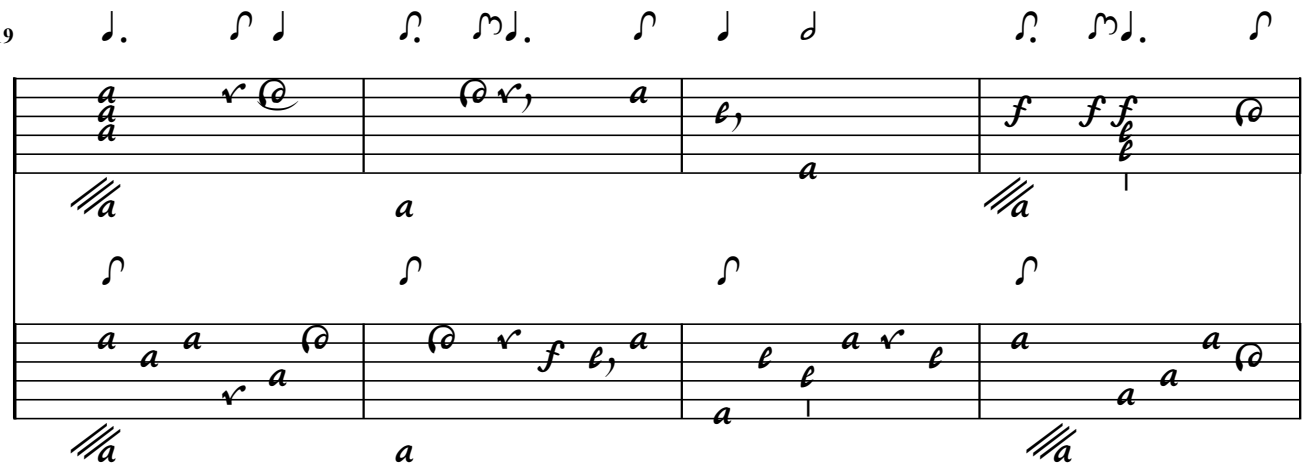

23

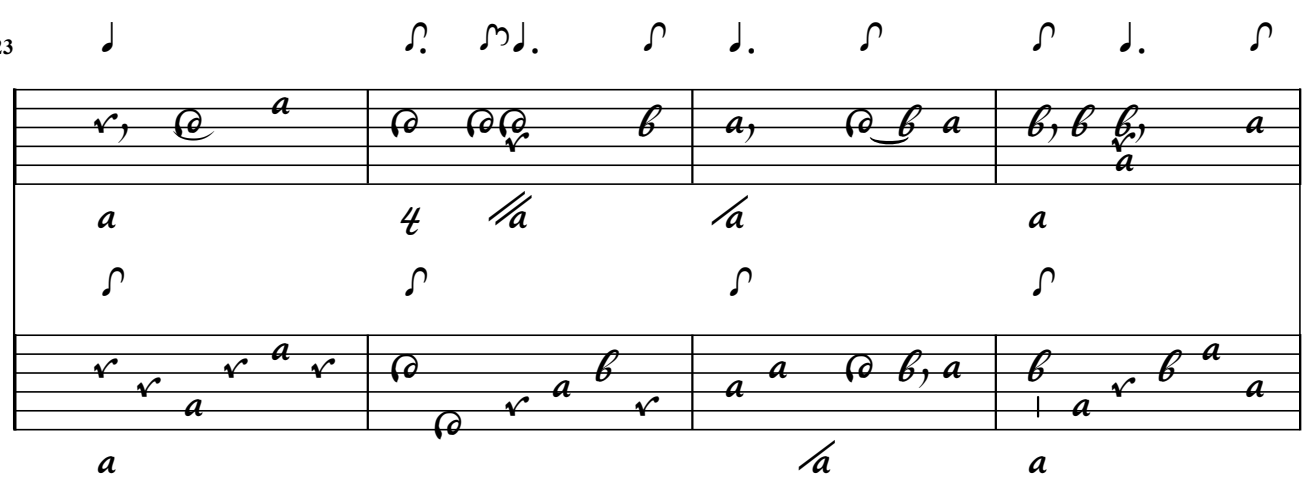

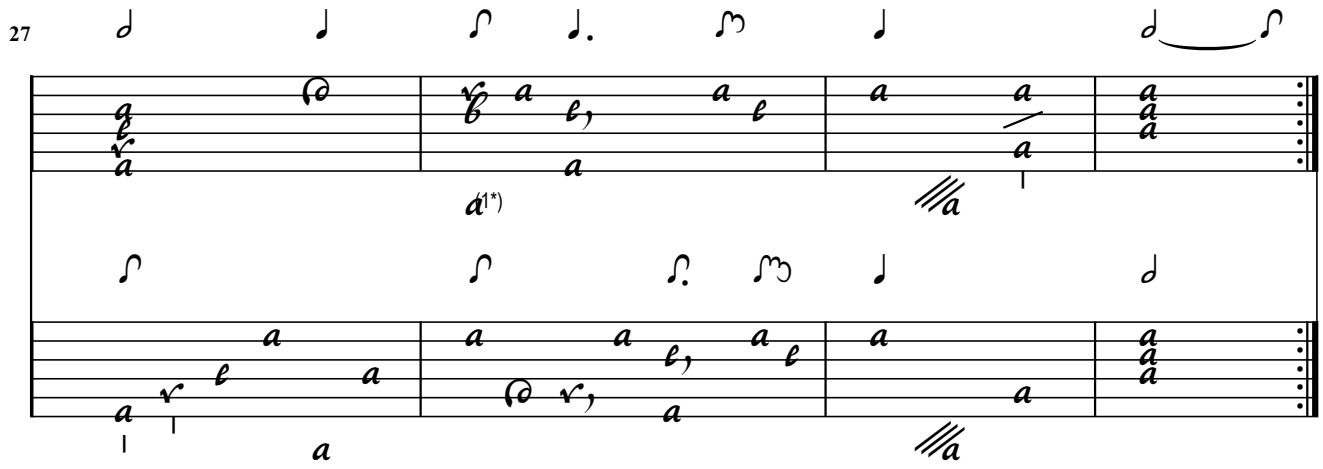

1. Flag adapted

19 / Gigue [d'Angleterre, Contrepartie]

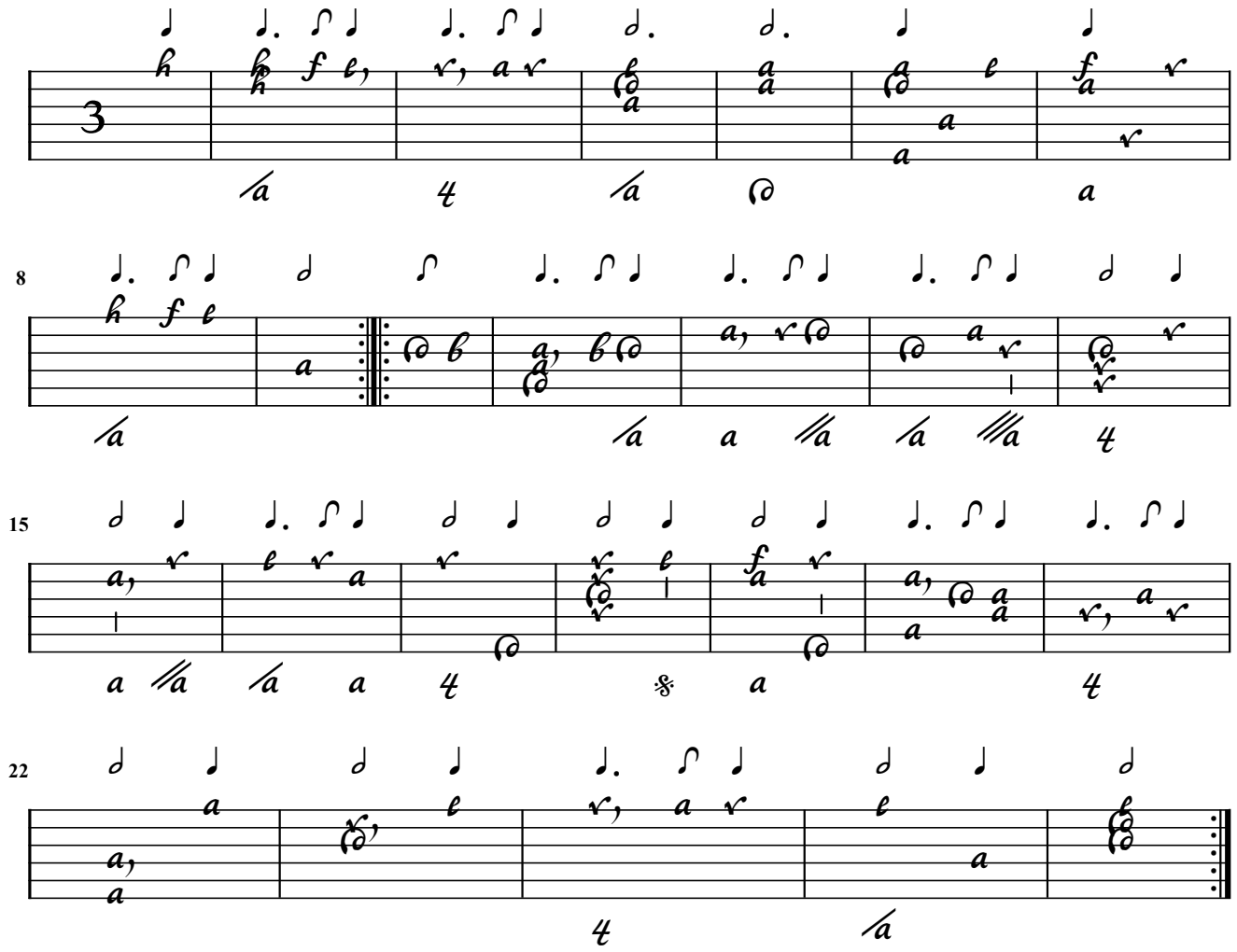

Gigue d'Angleterre (Duet)

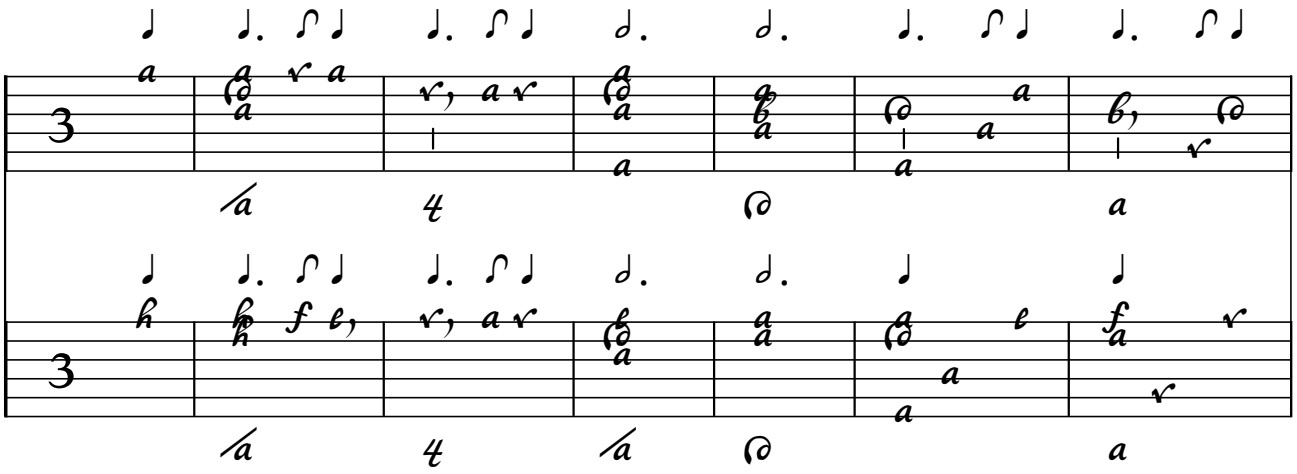

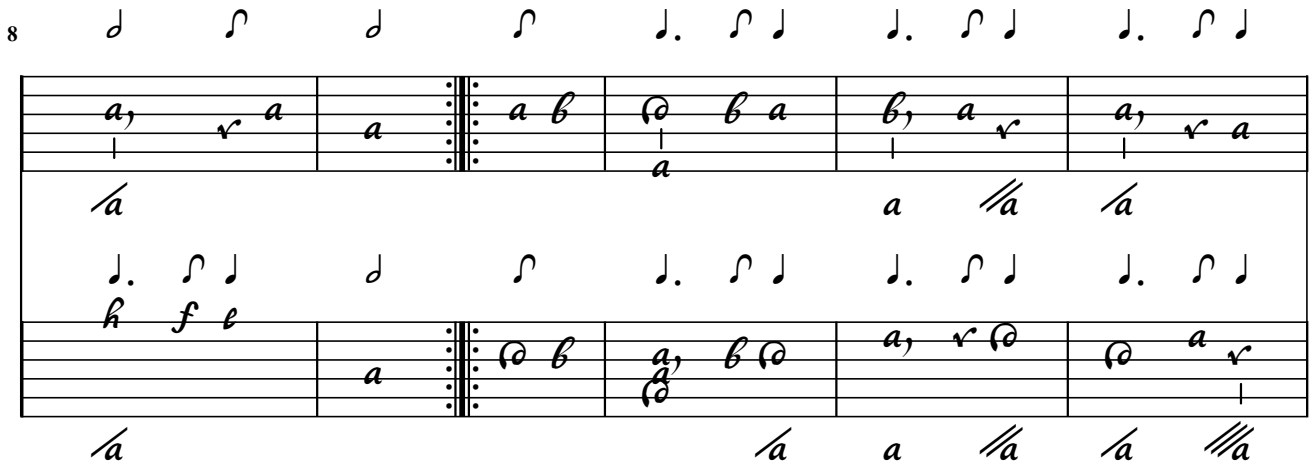

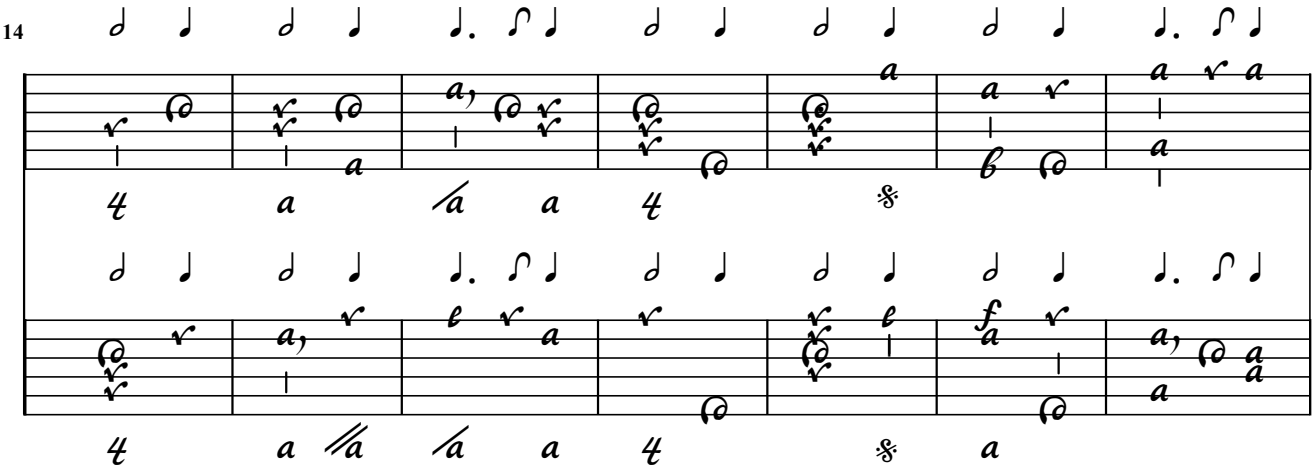

21

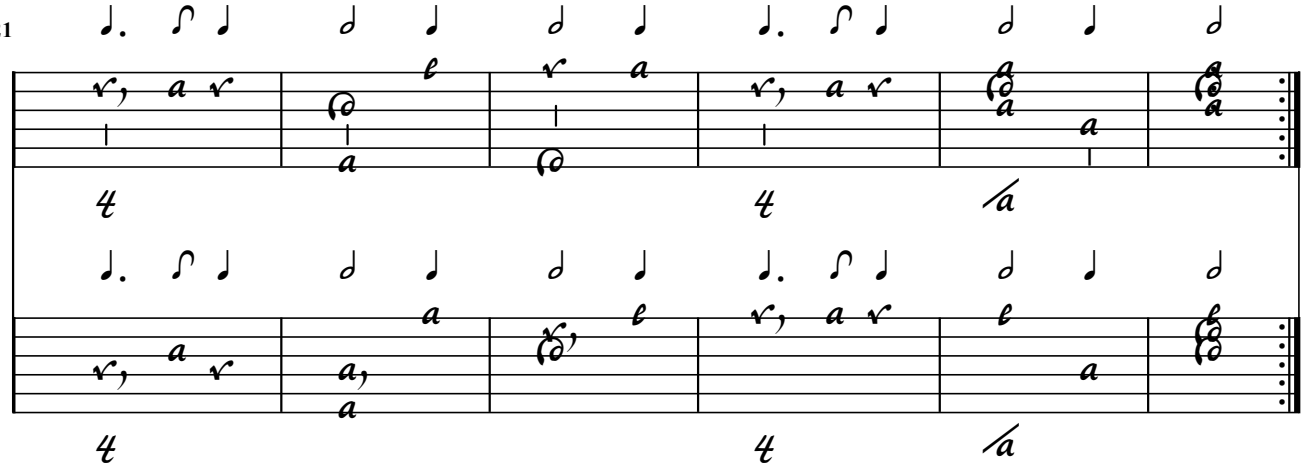

N° 4 / A / 16 / Gigue (Contrepartie)

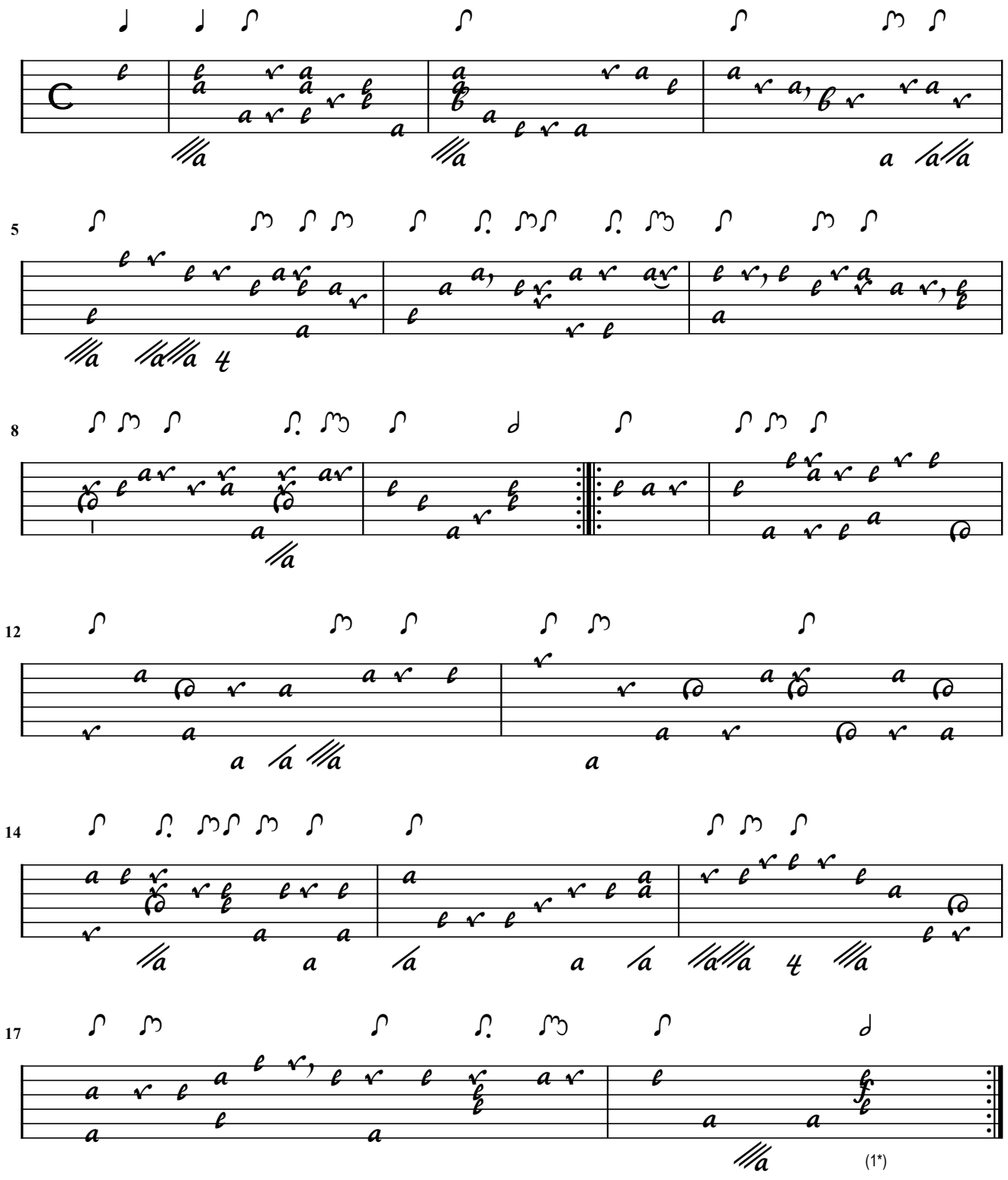

1. Orig: 'e' on 3rd course

J. Mercure

1. Allemande de Mercure / Contrepartie

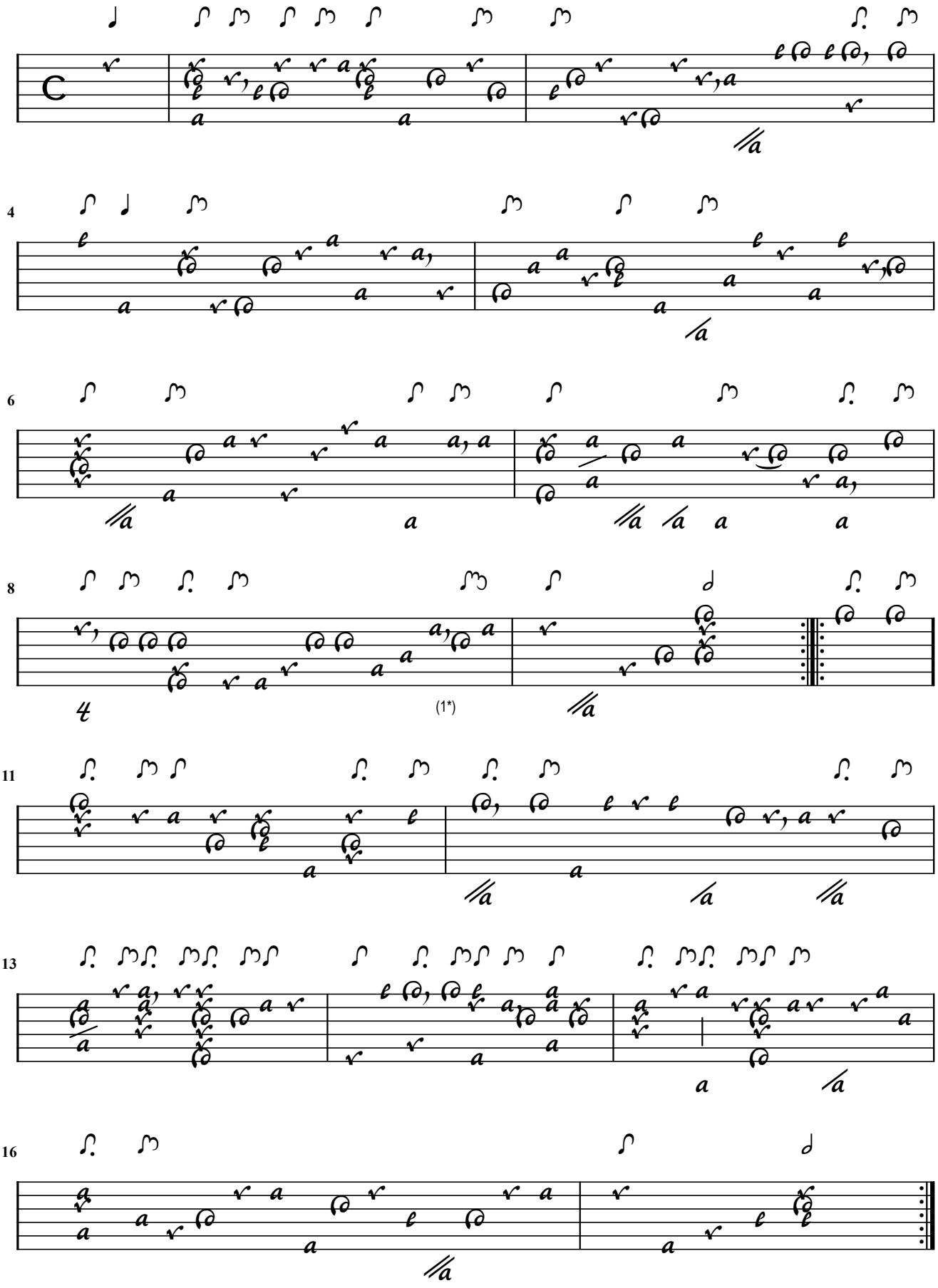

1. Flag adapted

J. Mercure

Allemande de Monsieur Goutier / Mercure (Duet)

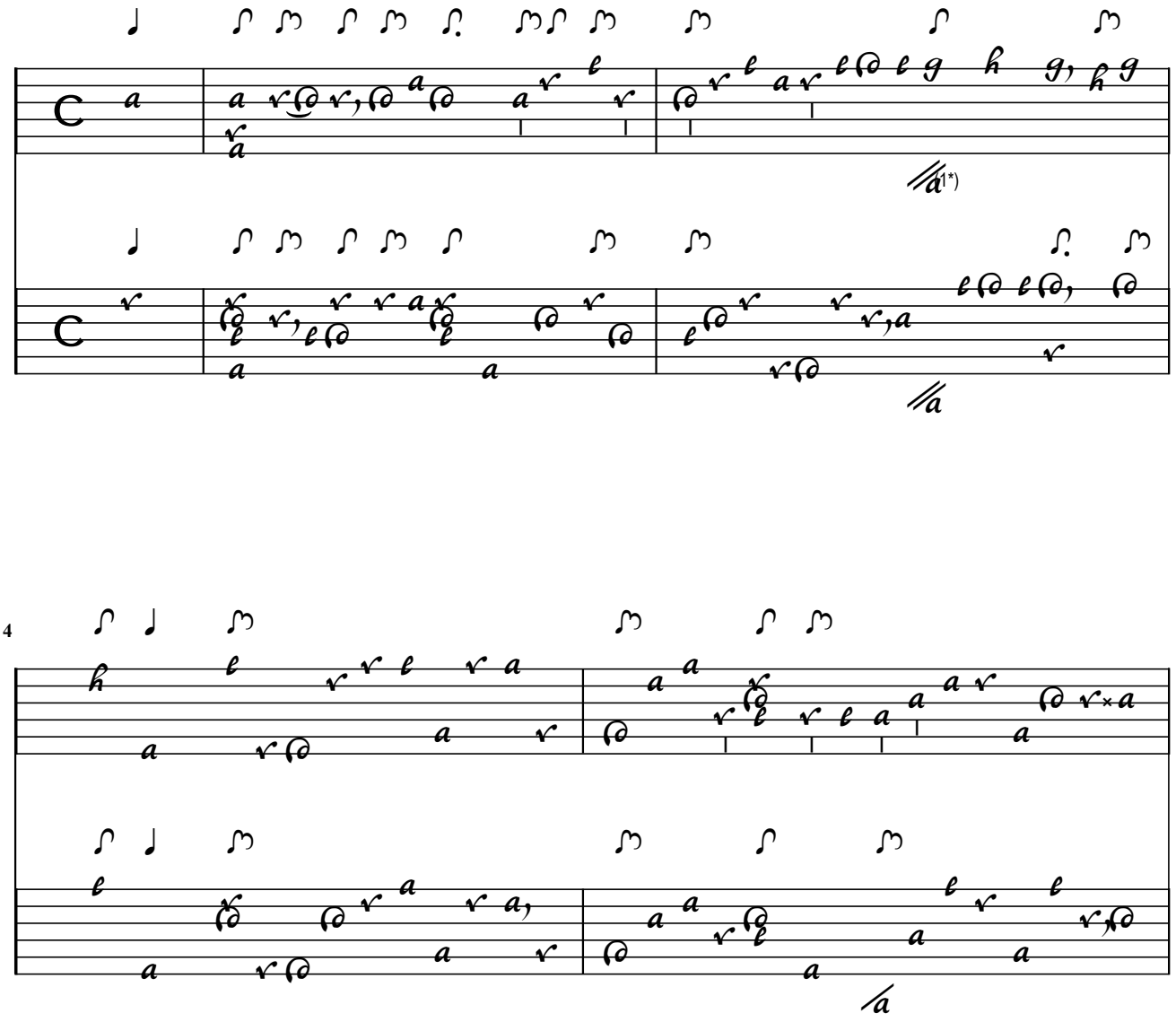

1. Flag added

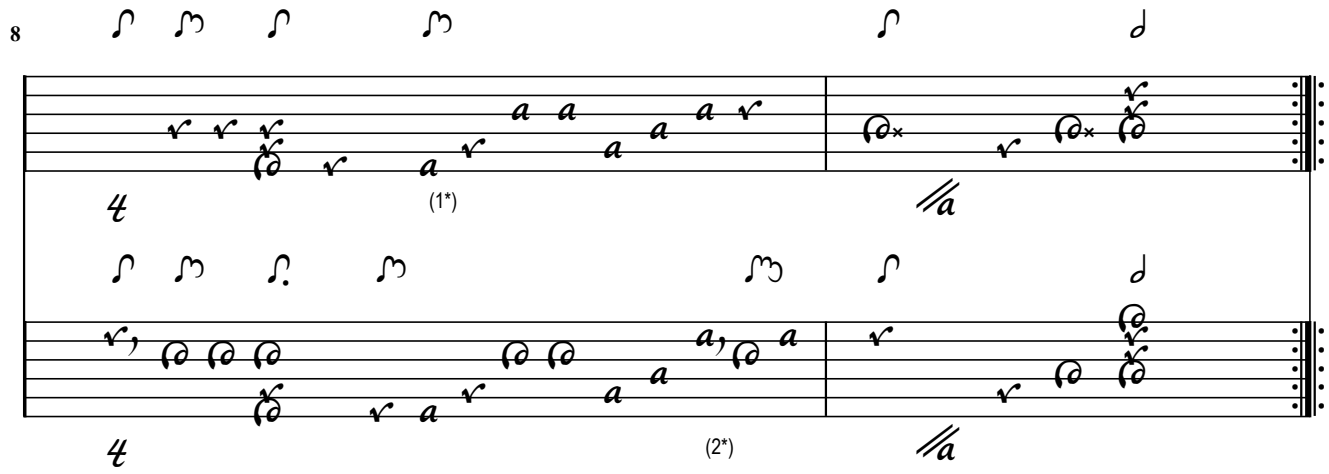

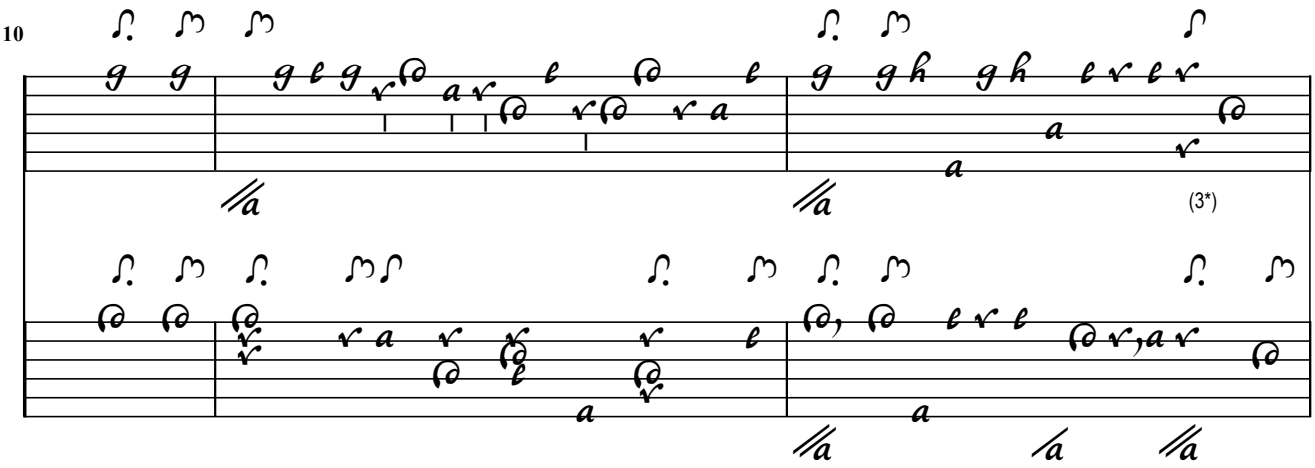

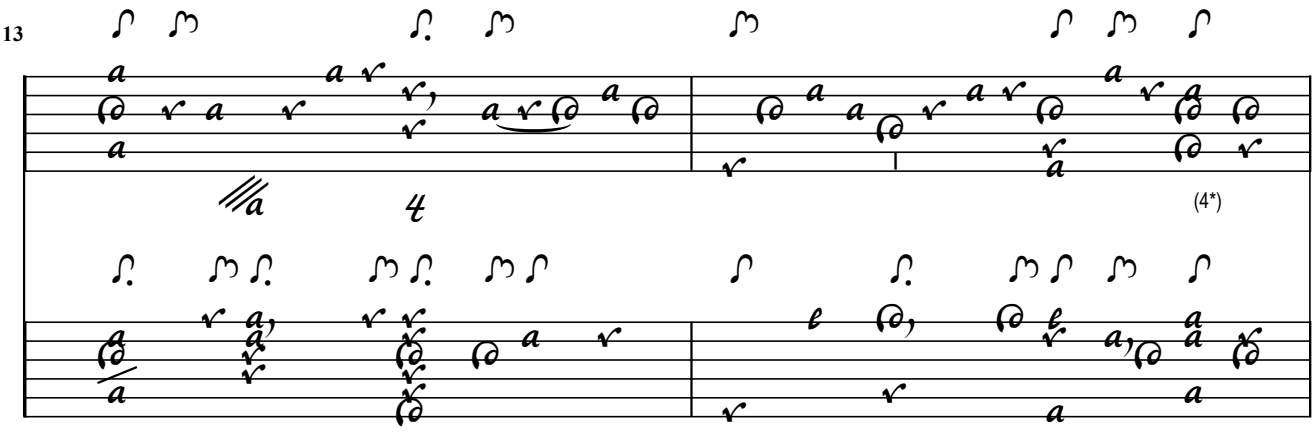

1. Flag added
2. Flag adapted
3. Flag added
4. Flag added

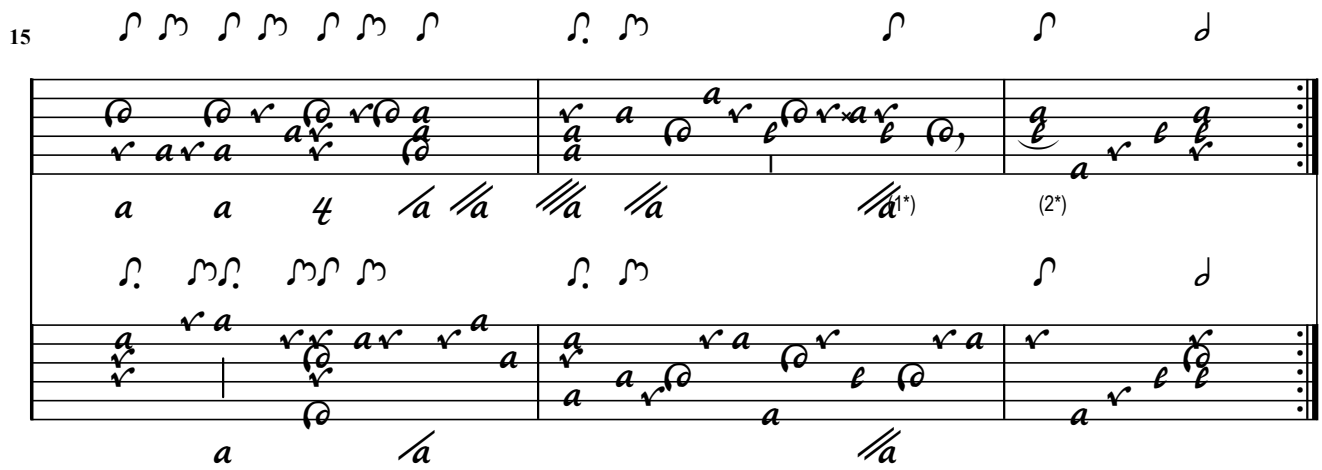

1. Flag added
2. Flag added

J. Mercure

2 / Courante [Contrepartie]

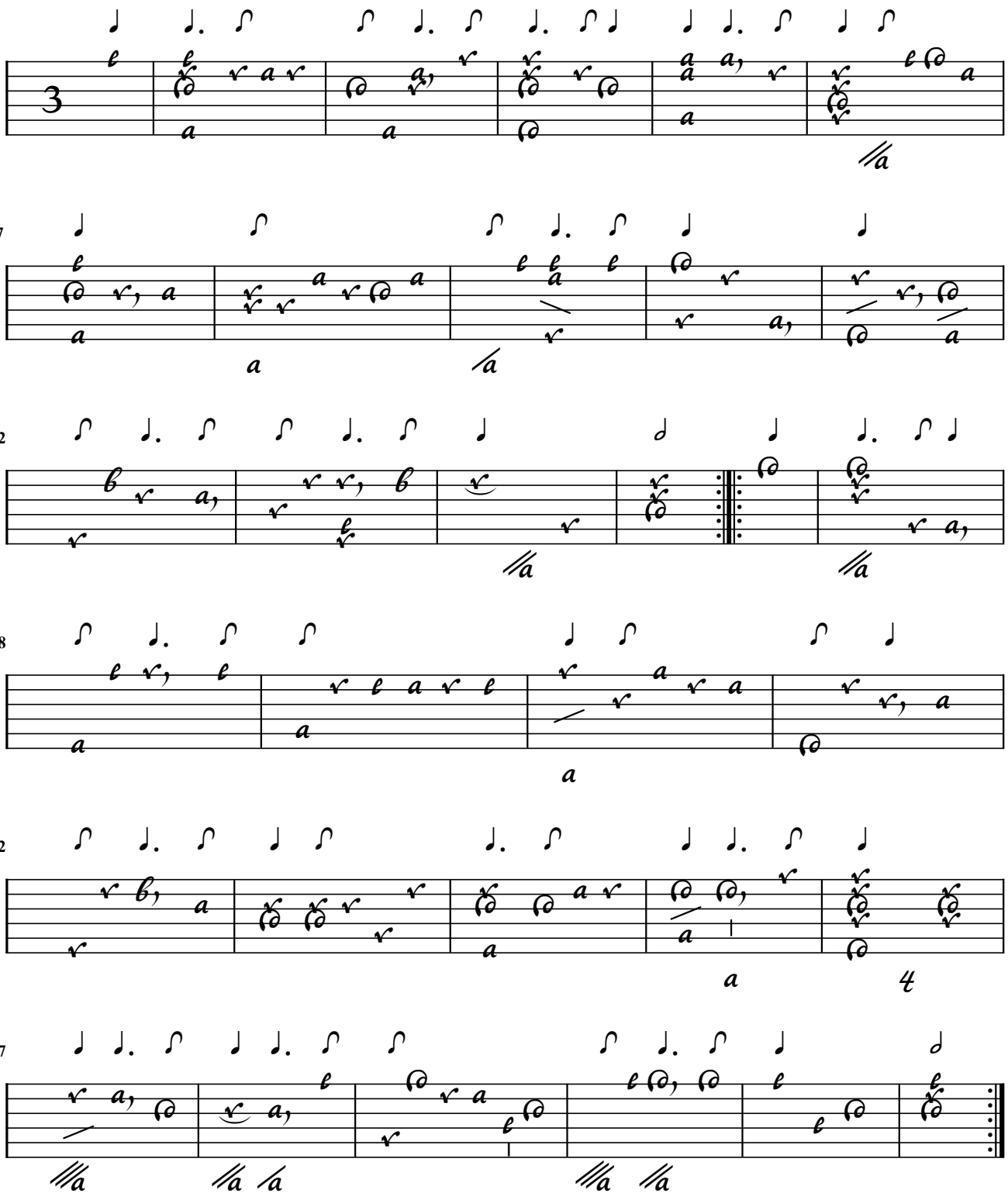

J. Mercure

Courante (Duet)

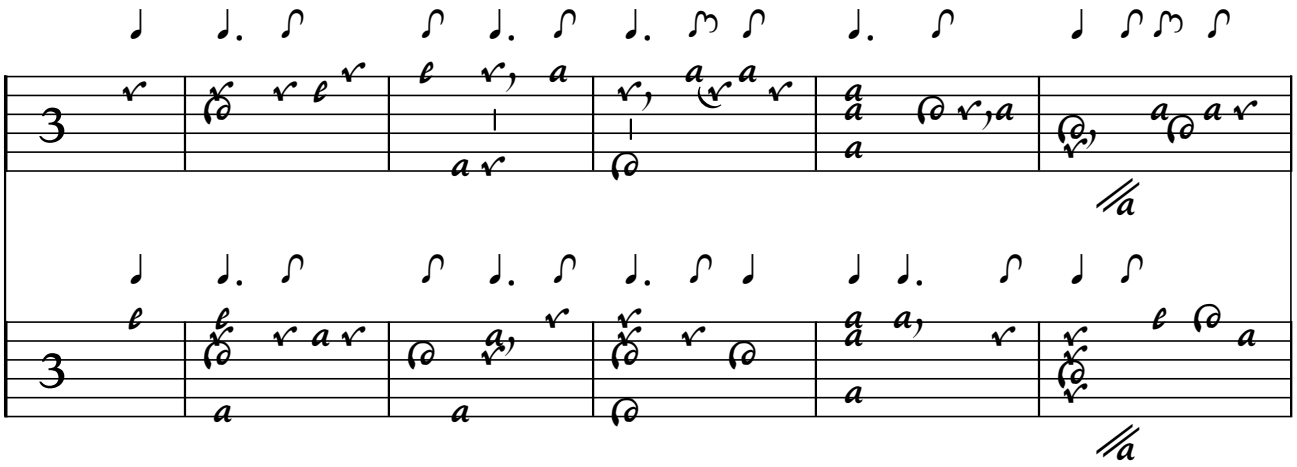

7

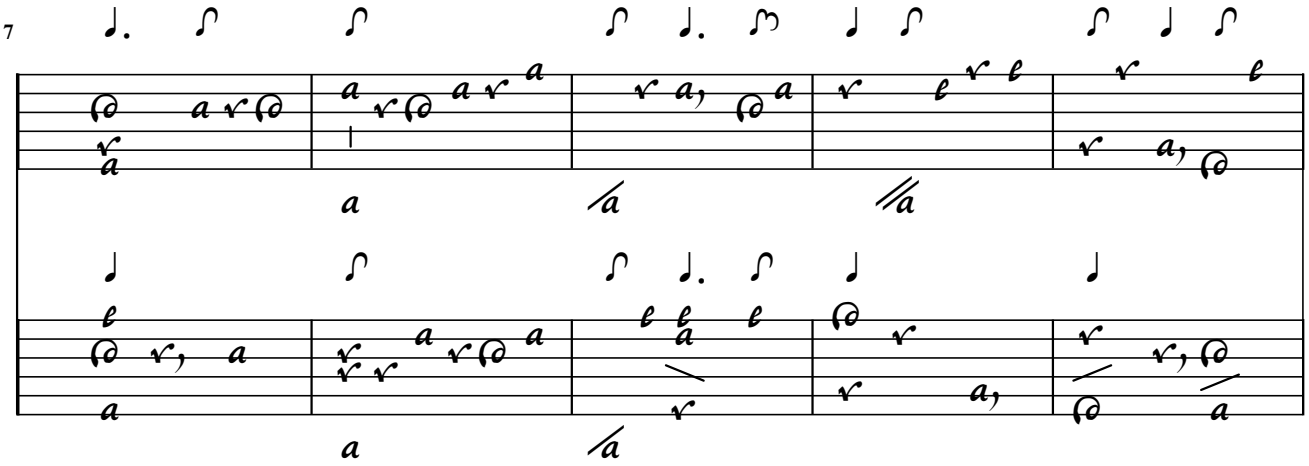

12

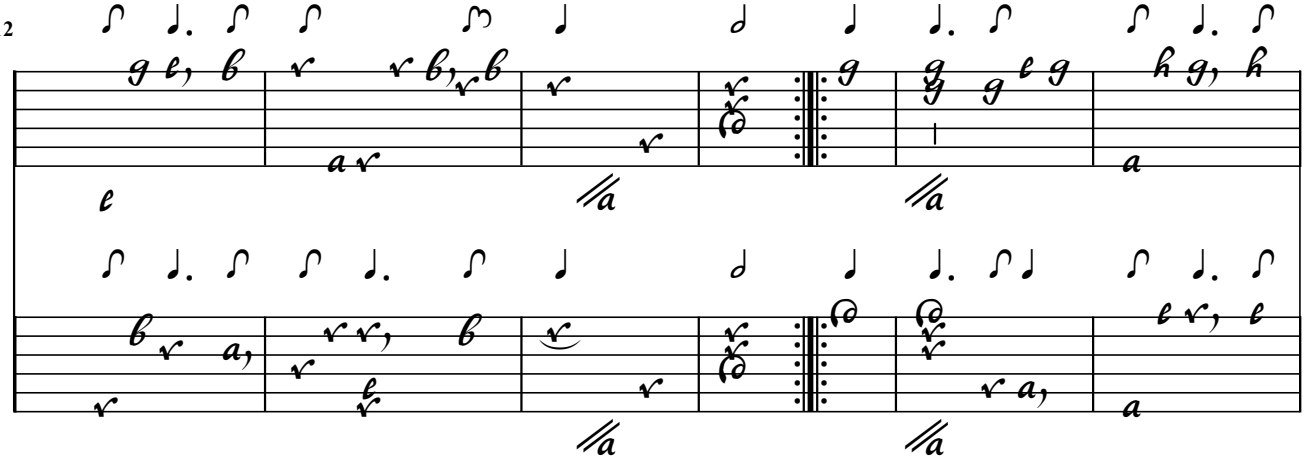

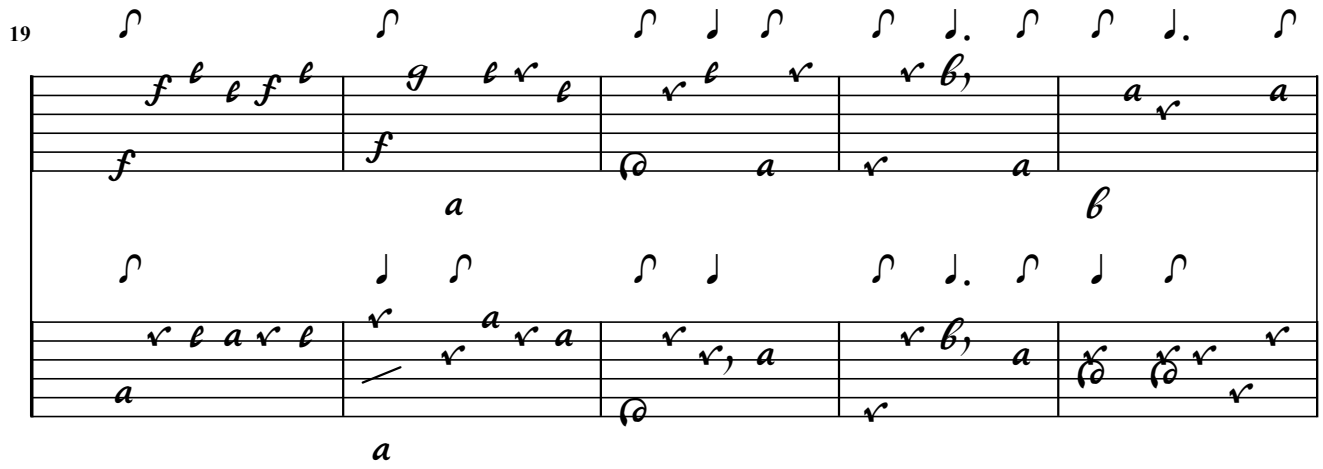
19

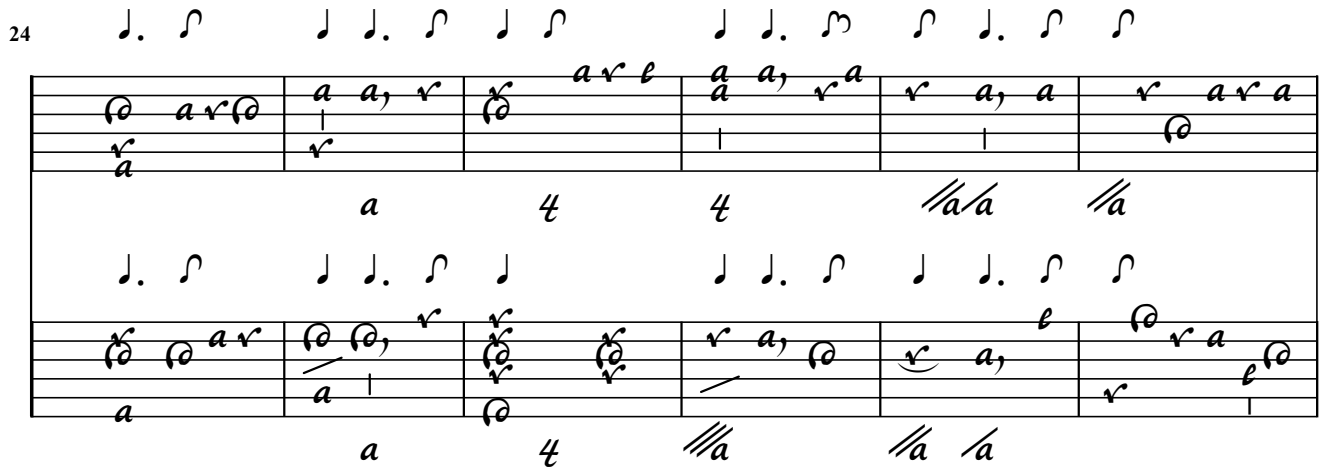
24

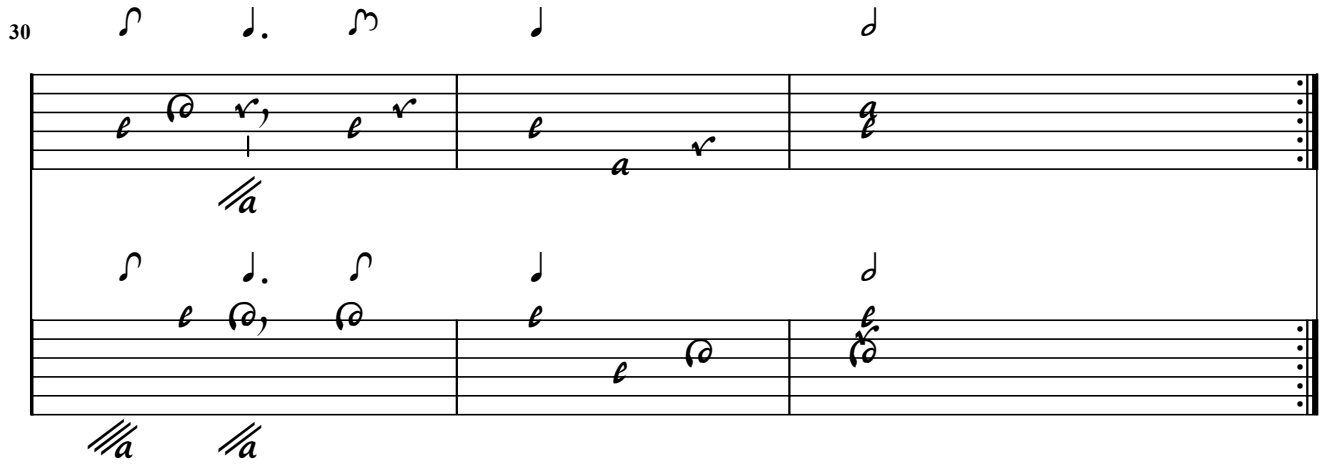
30

3 / Saraband [Contrepartie]

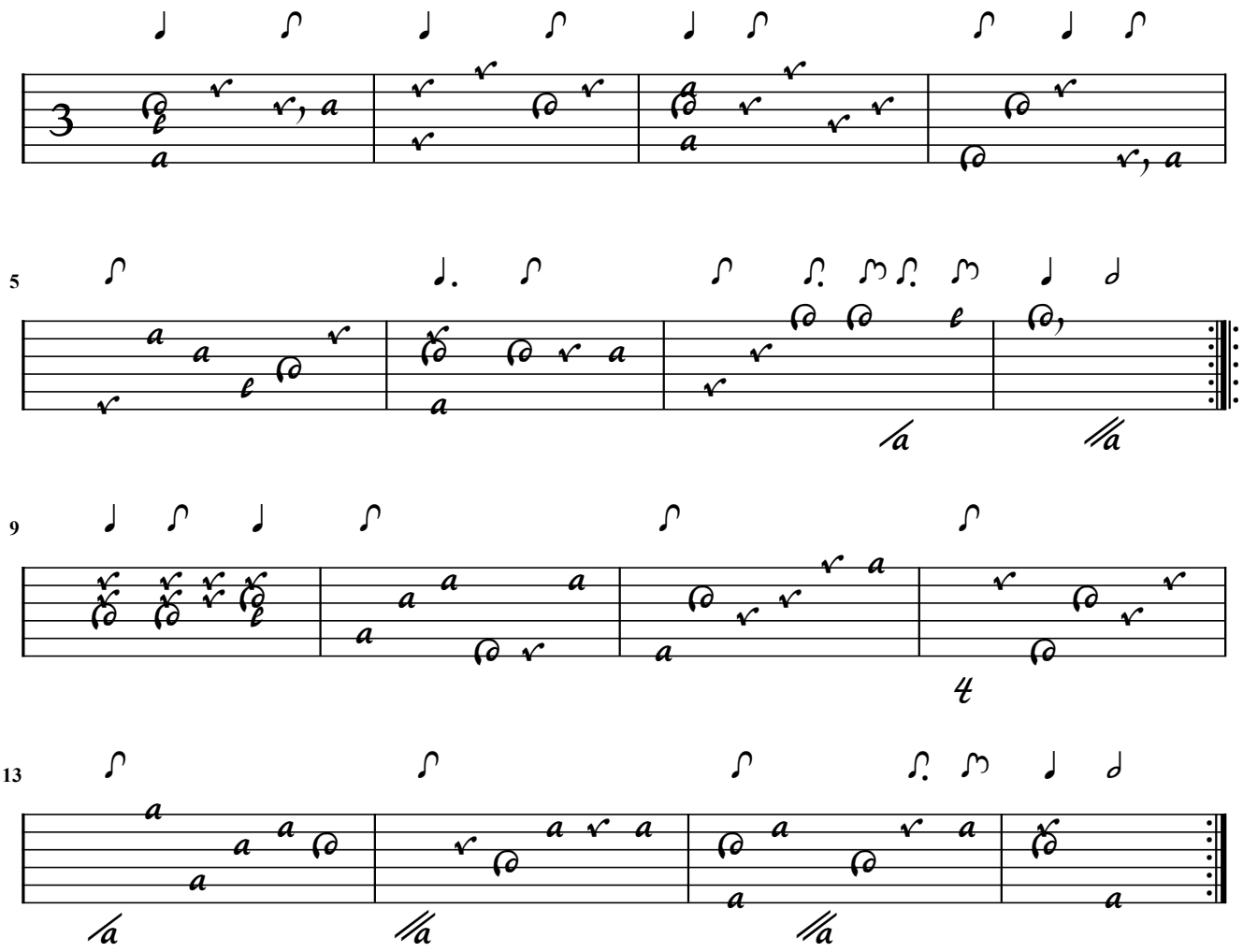

Sarabande [de] Bocquet (Duet)

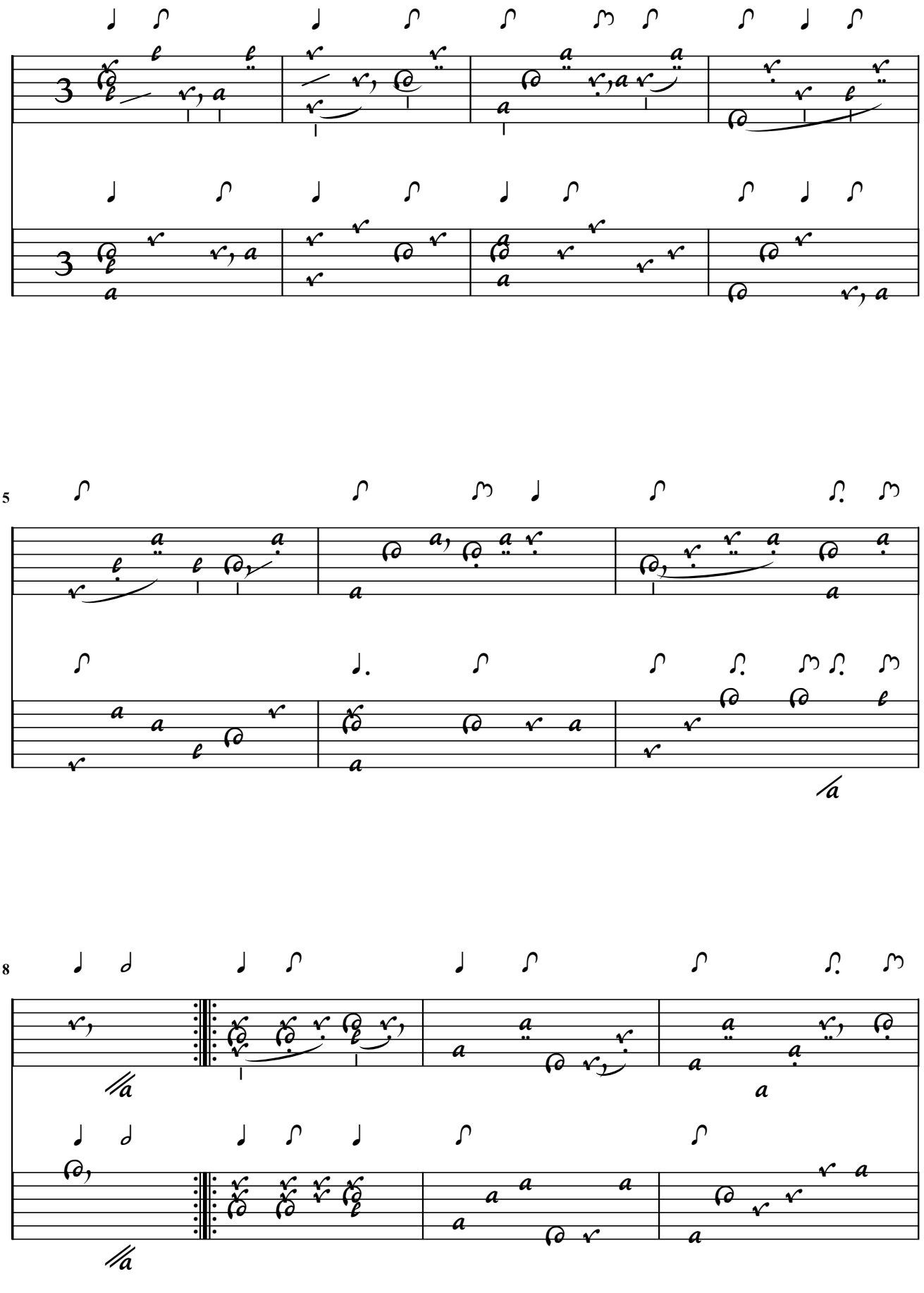

12

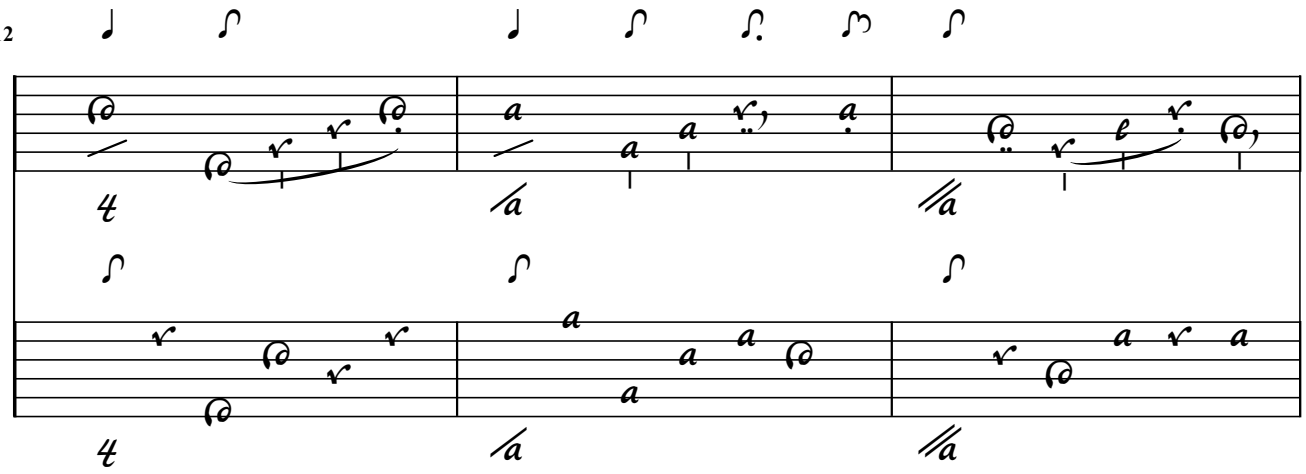

15

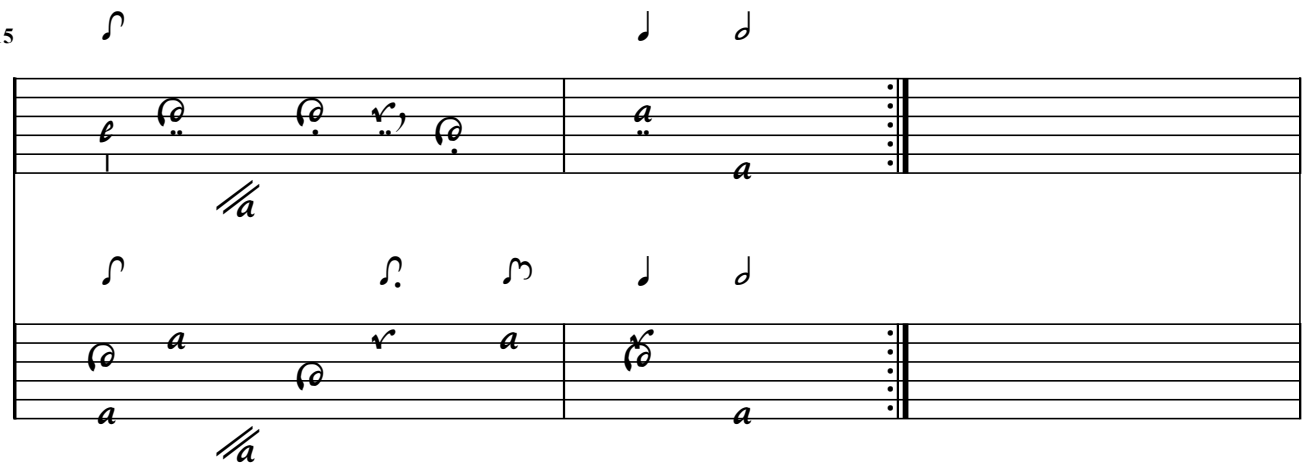

D. Gaultier

4 / Gigue [Contrepartie]

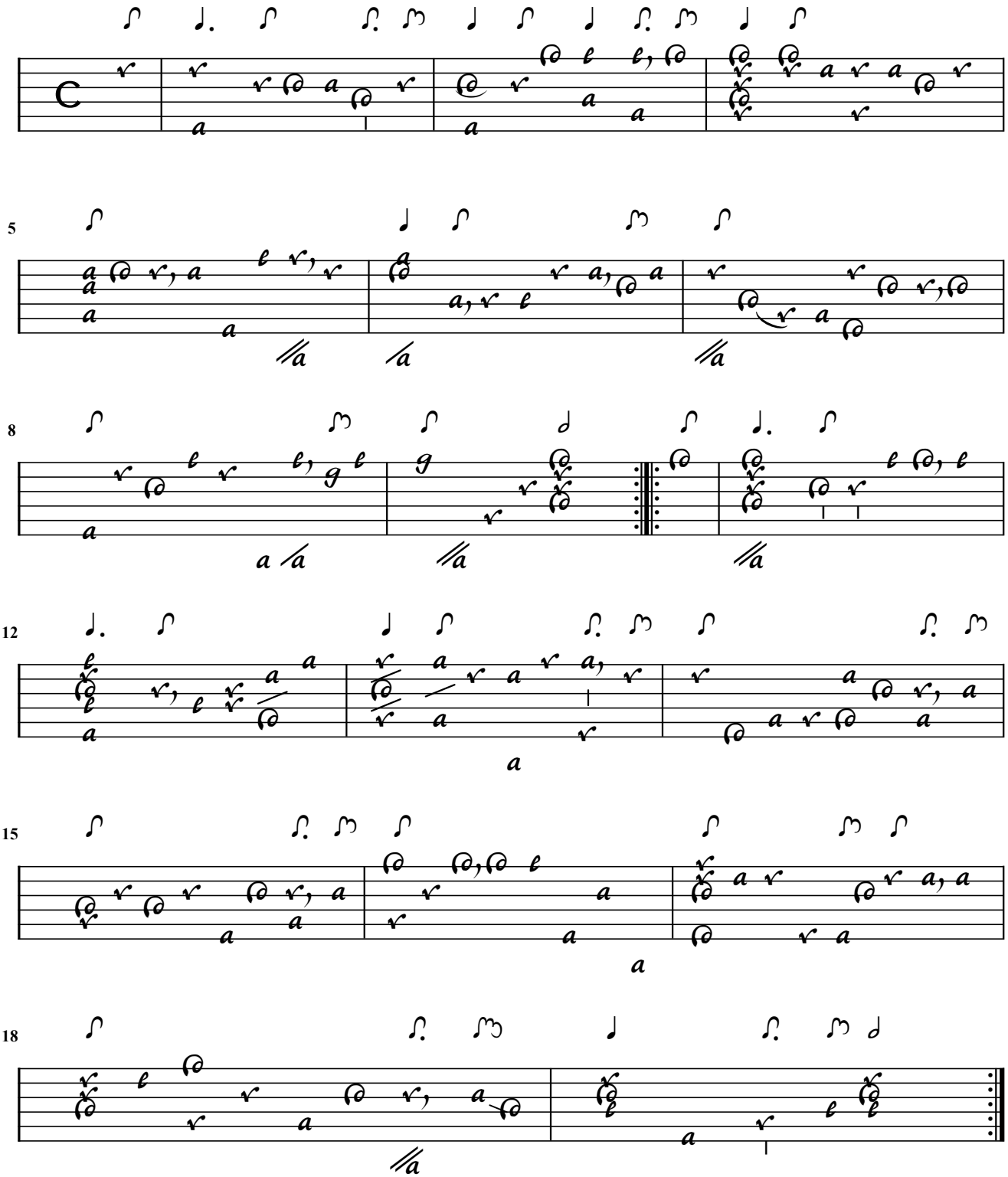

D. Gaultier

Gigue (Duet)

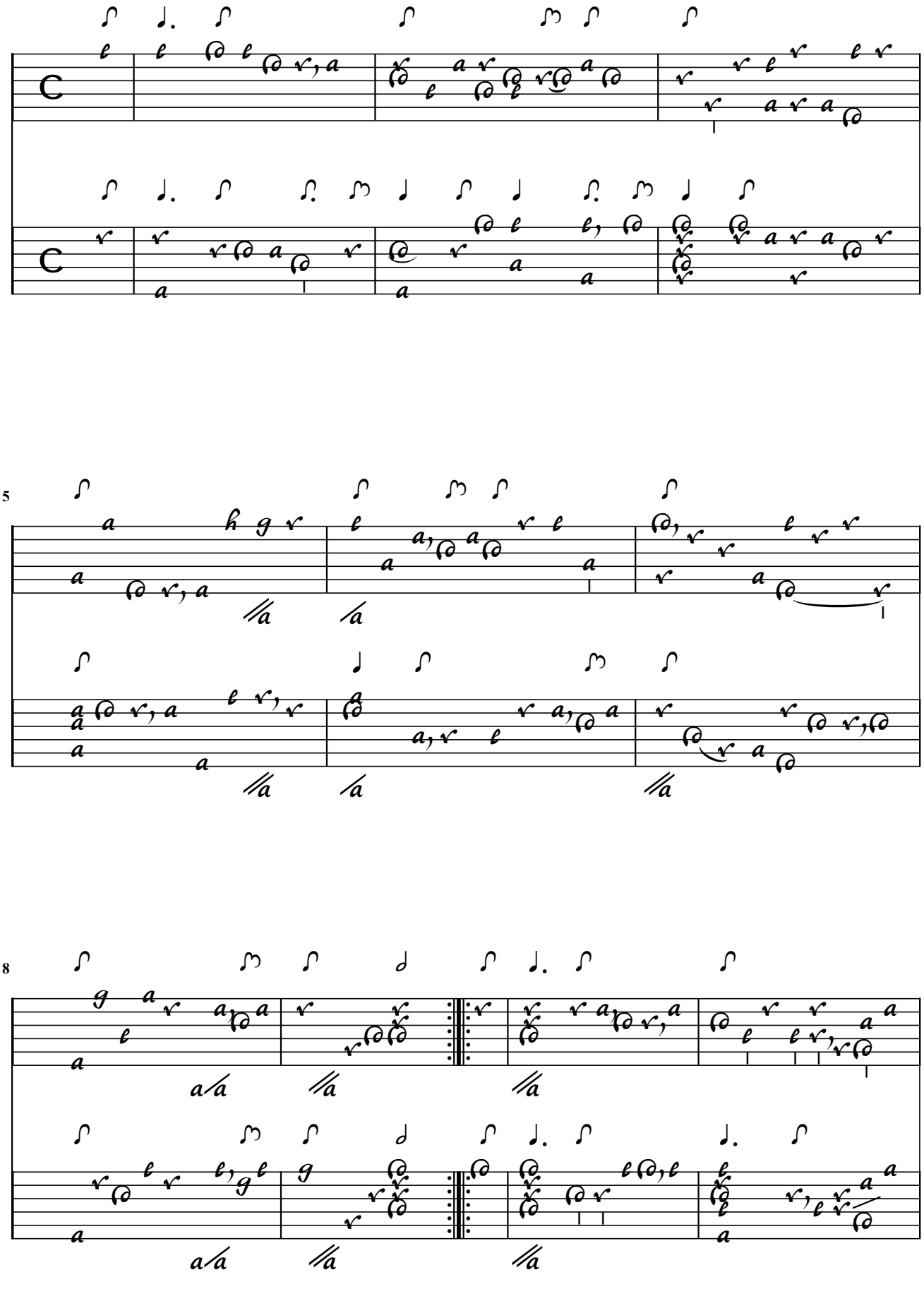

13

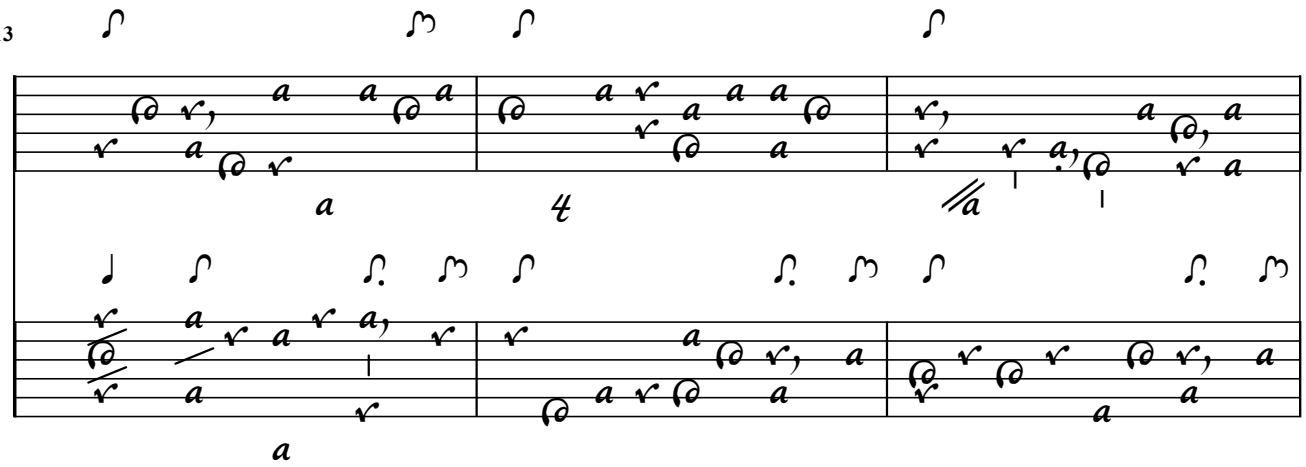

16

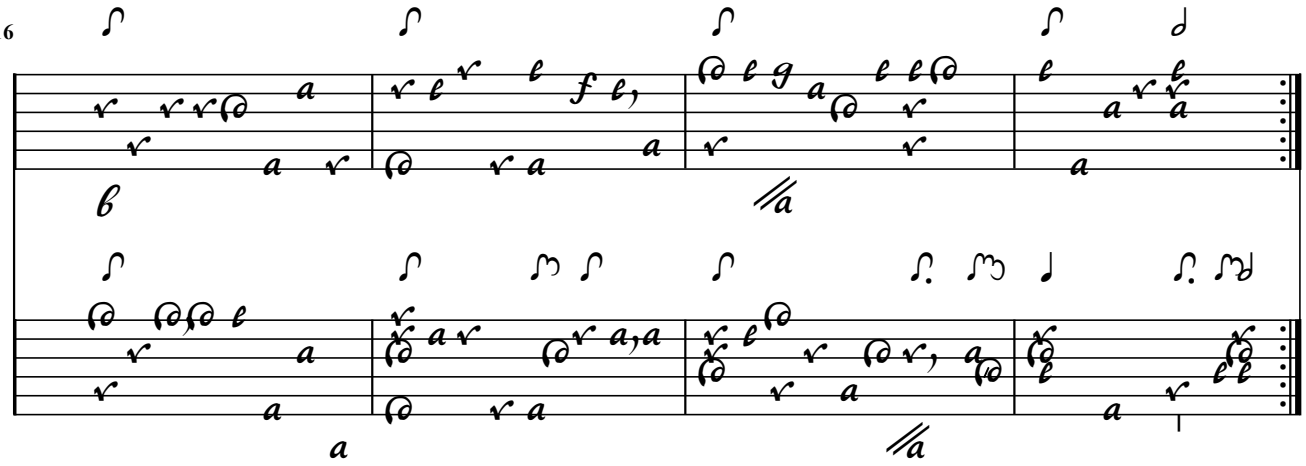

20. / Contrepartie de Caprice de Gautier

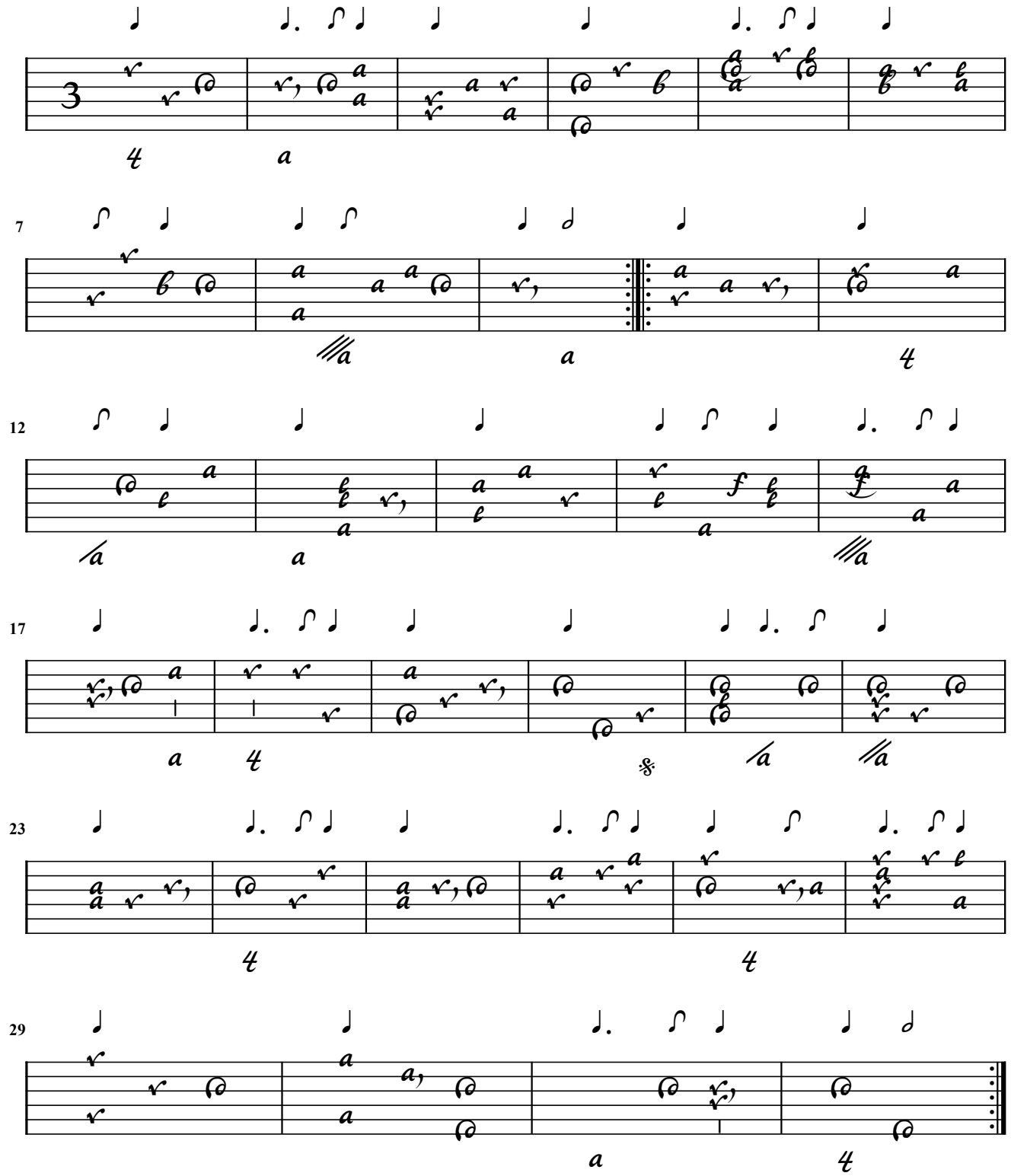

Il faut jouer ces pieces avec un gros luth et acorder la 6.e du gros luth sur le bé de la 4.e:
F# - H - d - f# - h - d'

Gautier

20. / Basso de / Caprice / Gaut:

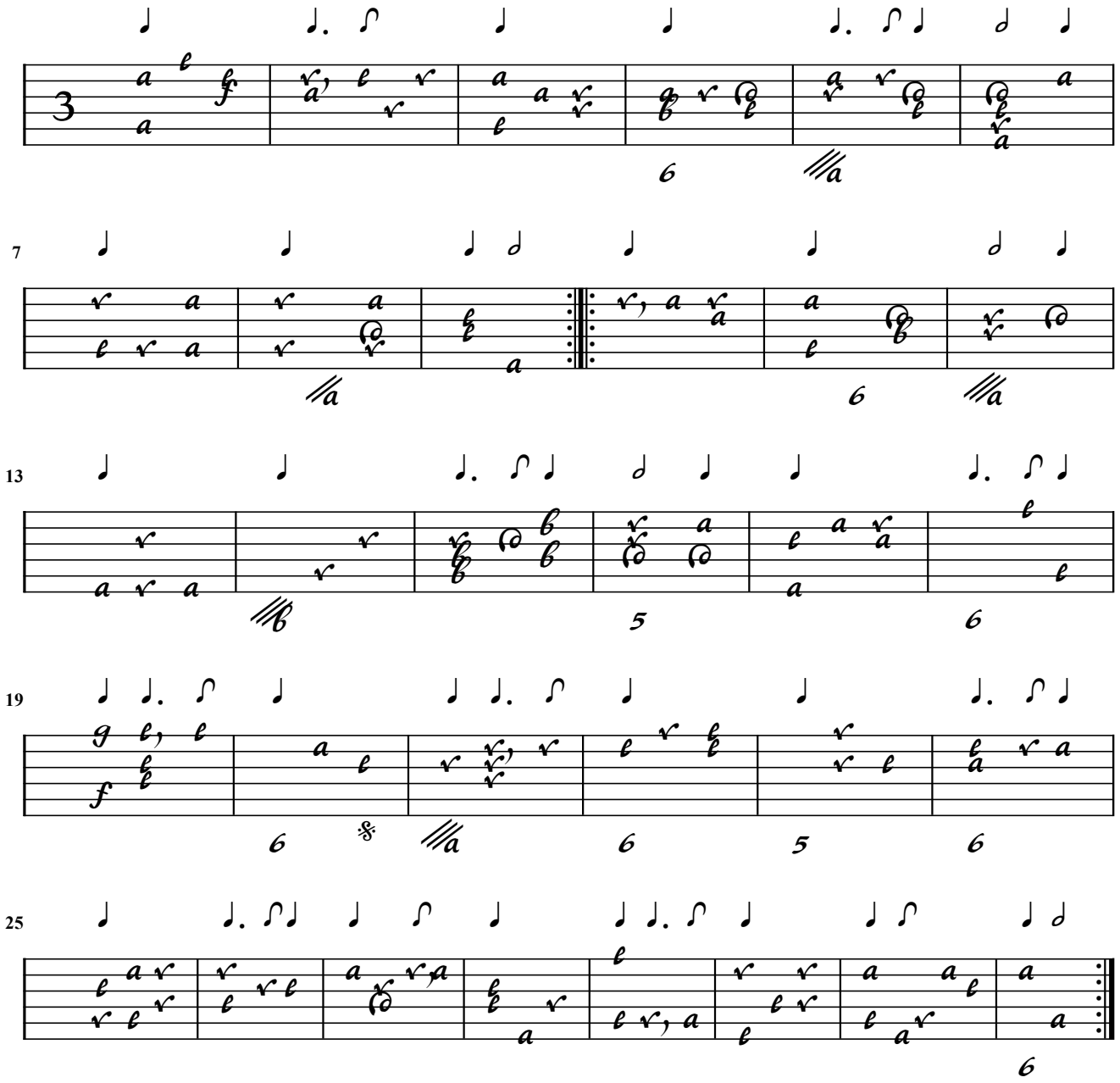

Tuning: E- A - c - e - a - c'

V. Gaultier

Sarabande du Vieux Gautier (Trio)

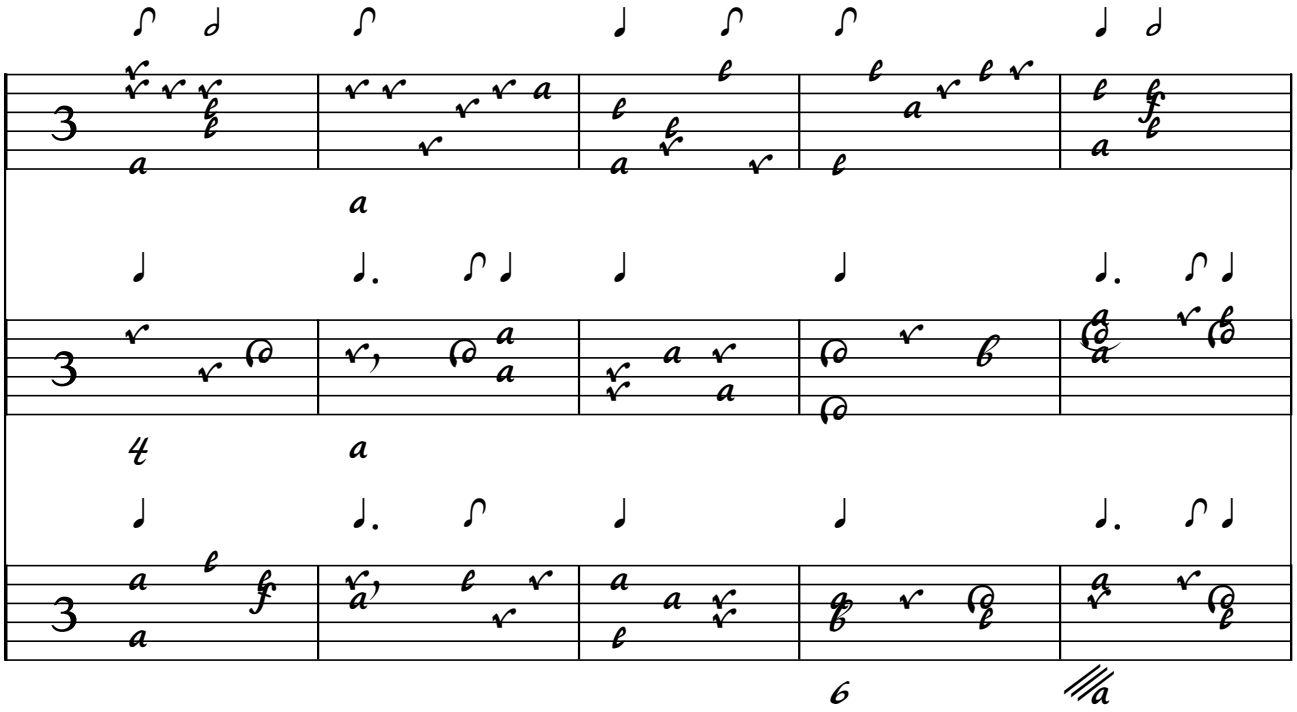

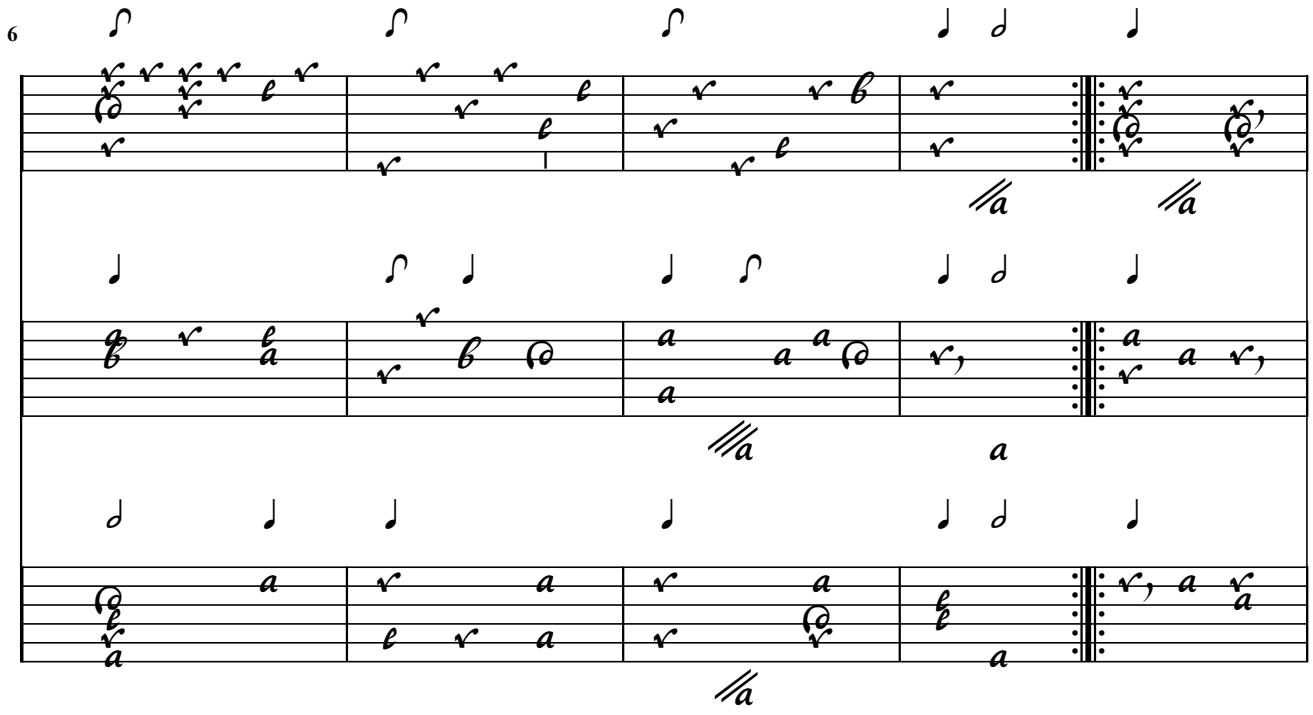

11

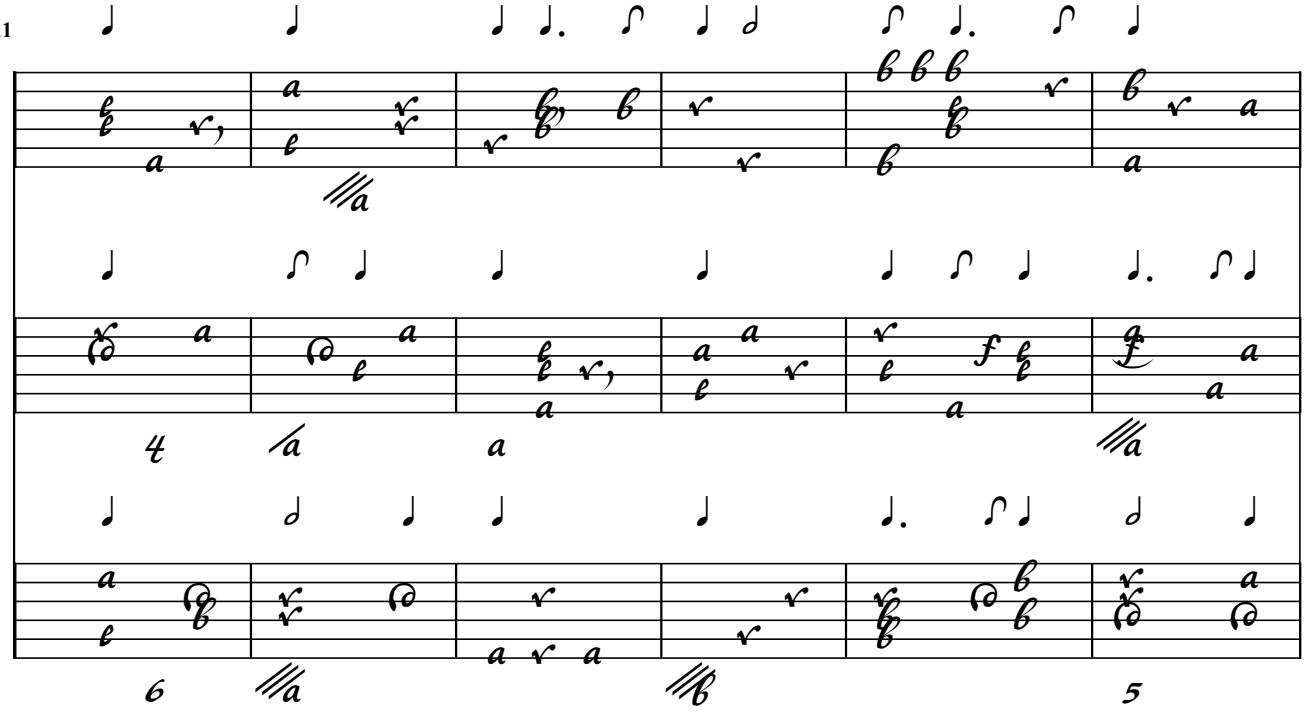

17

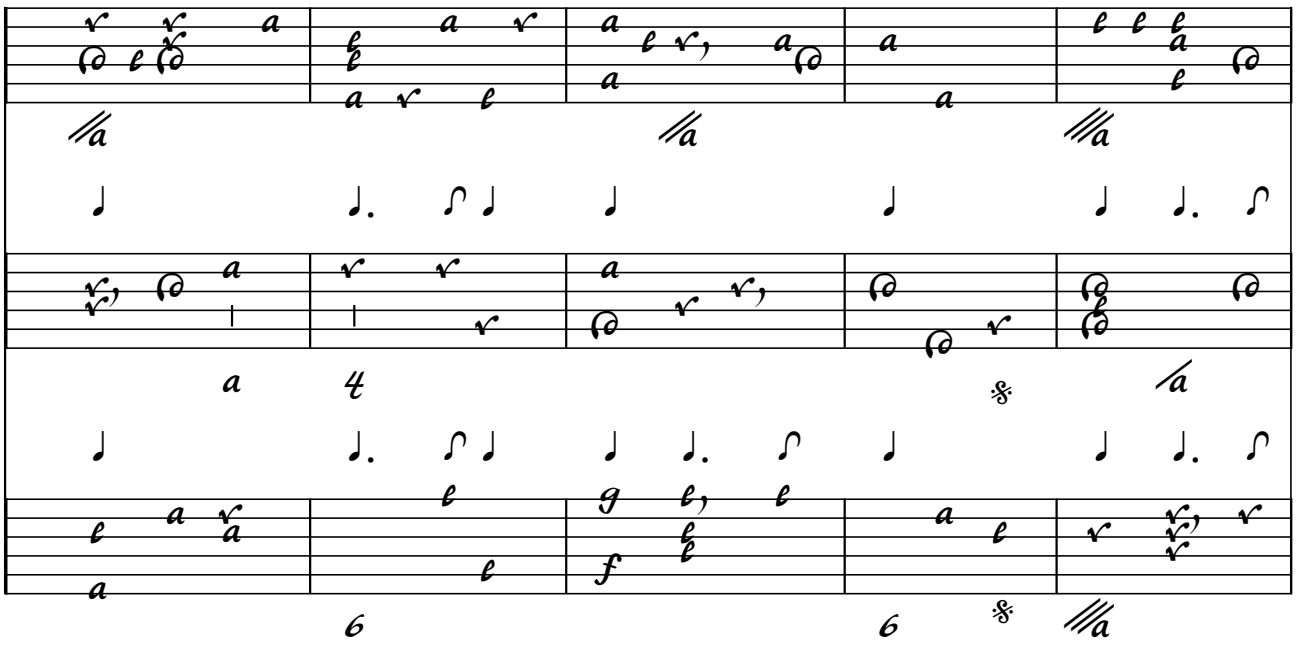

22

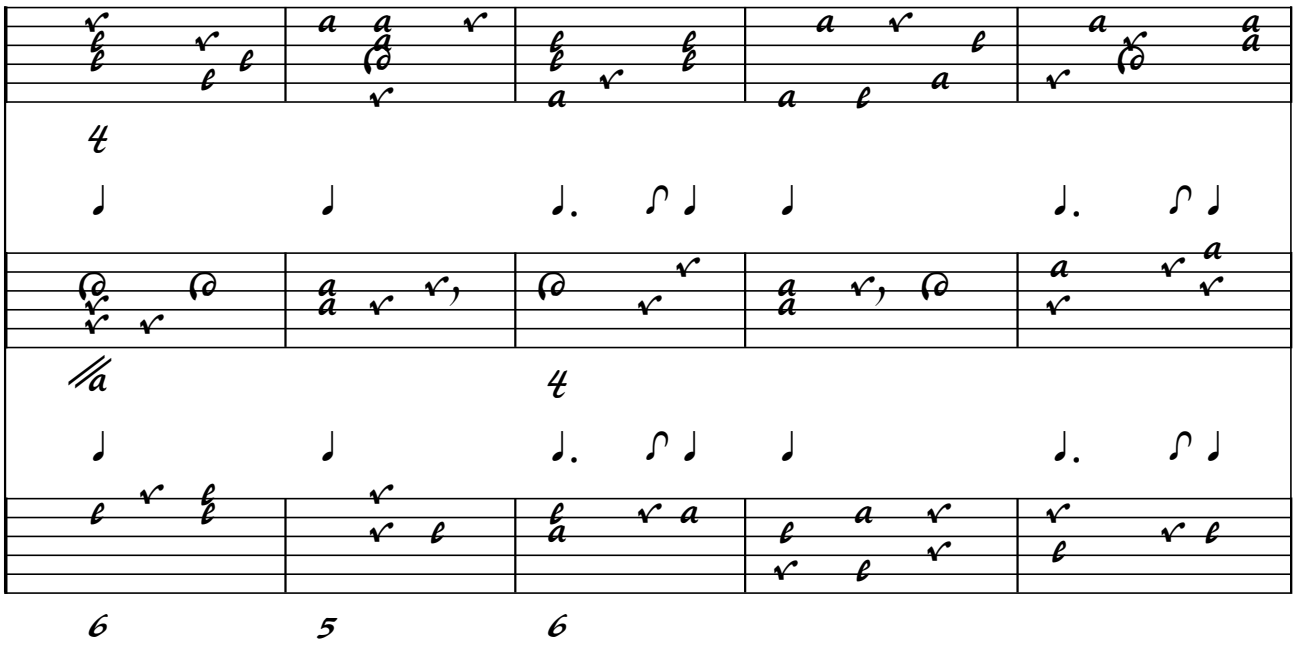

27

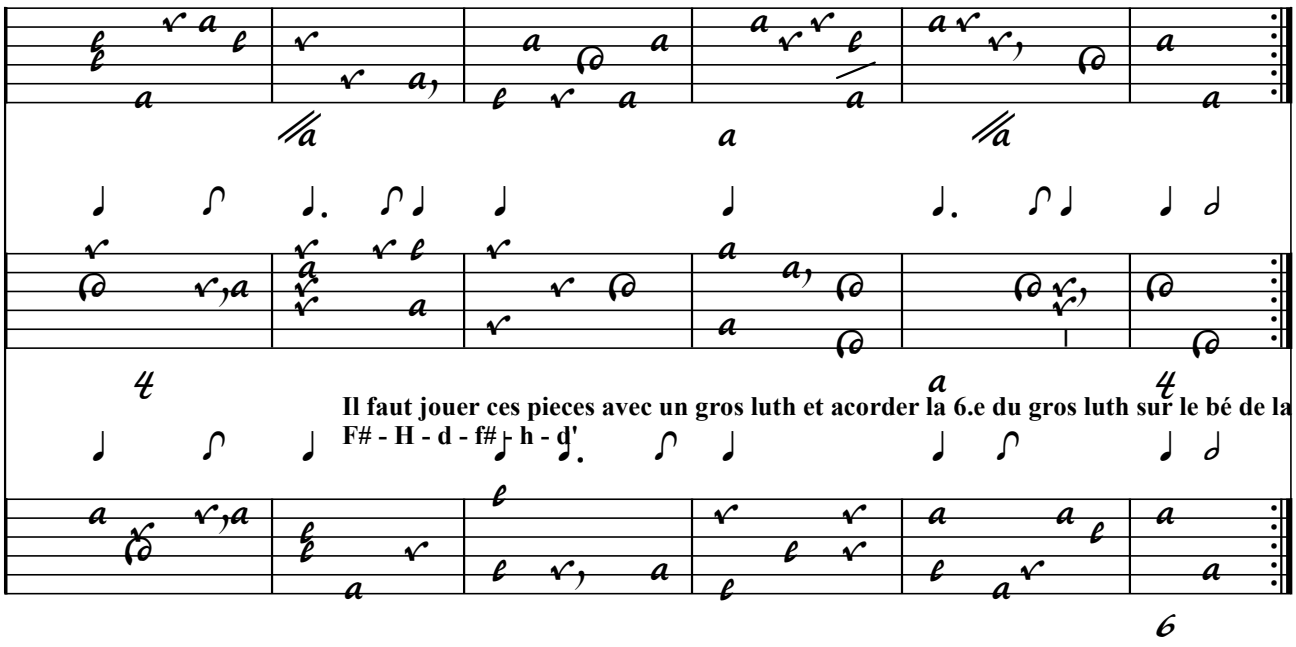

Il faut jouer ces pieces avec un gros luth et acorder la 6.e du gros luth sur le bé de la 4.e:
F# - H - d - f# - h - d'

Tuning: E- A - c - e - a - c'

D. Gaultier

21 / 1. / Allemande / Gautier / Contrepartie

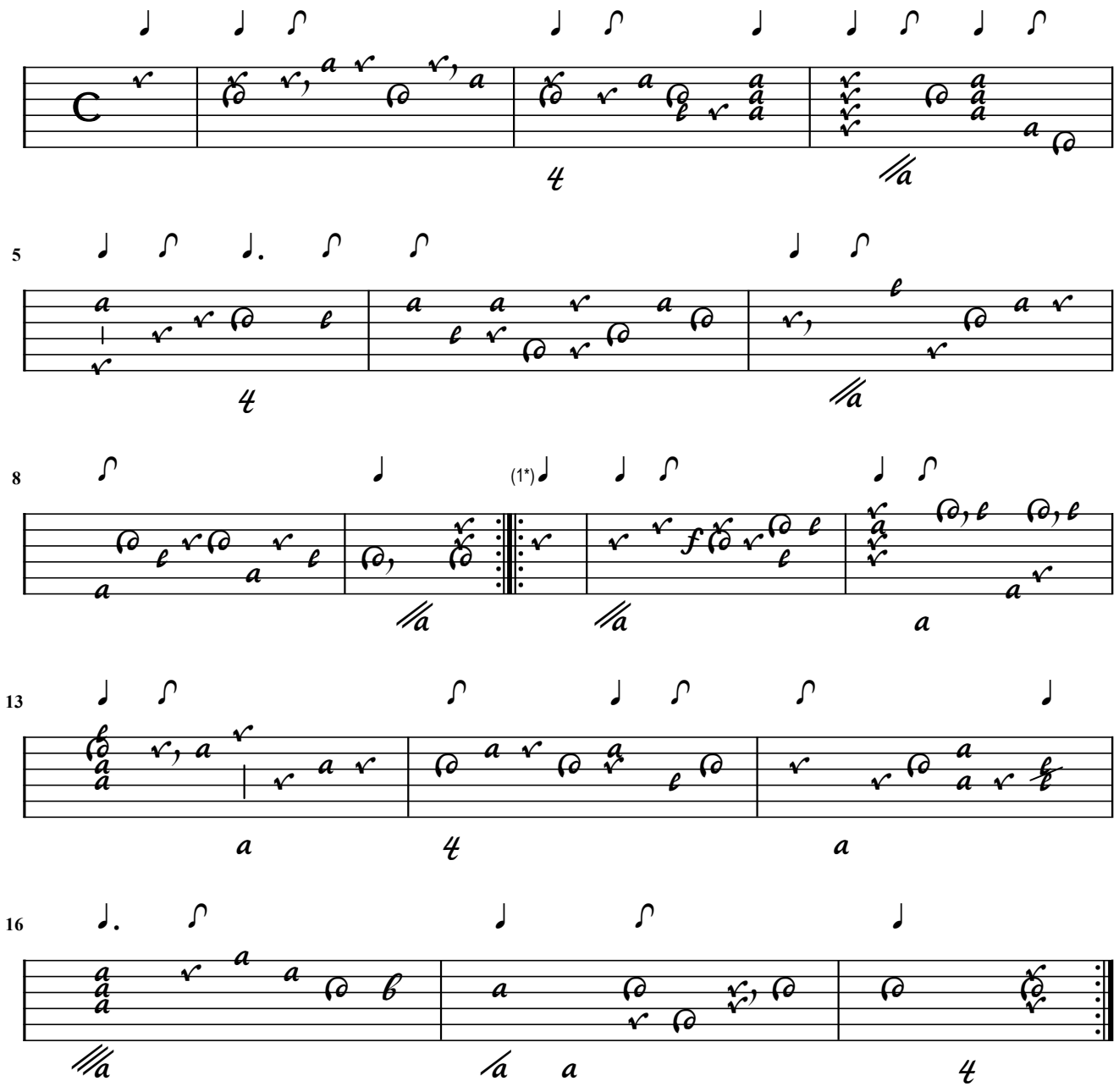

1. Note added

D. Gaultier

Allemande = Gigue la delicate ou la delicatesse du Gaultier (Duet)

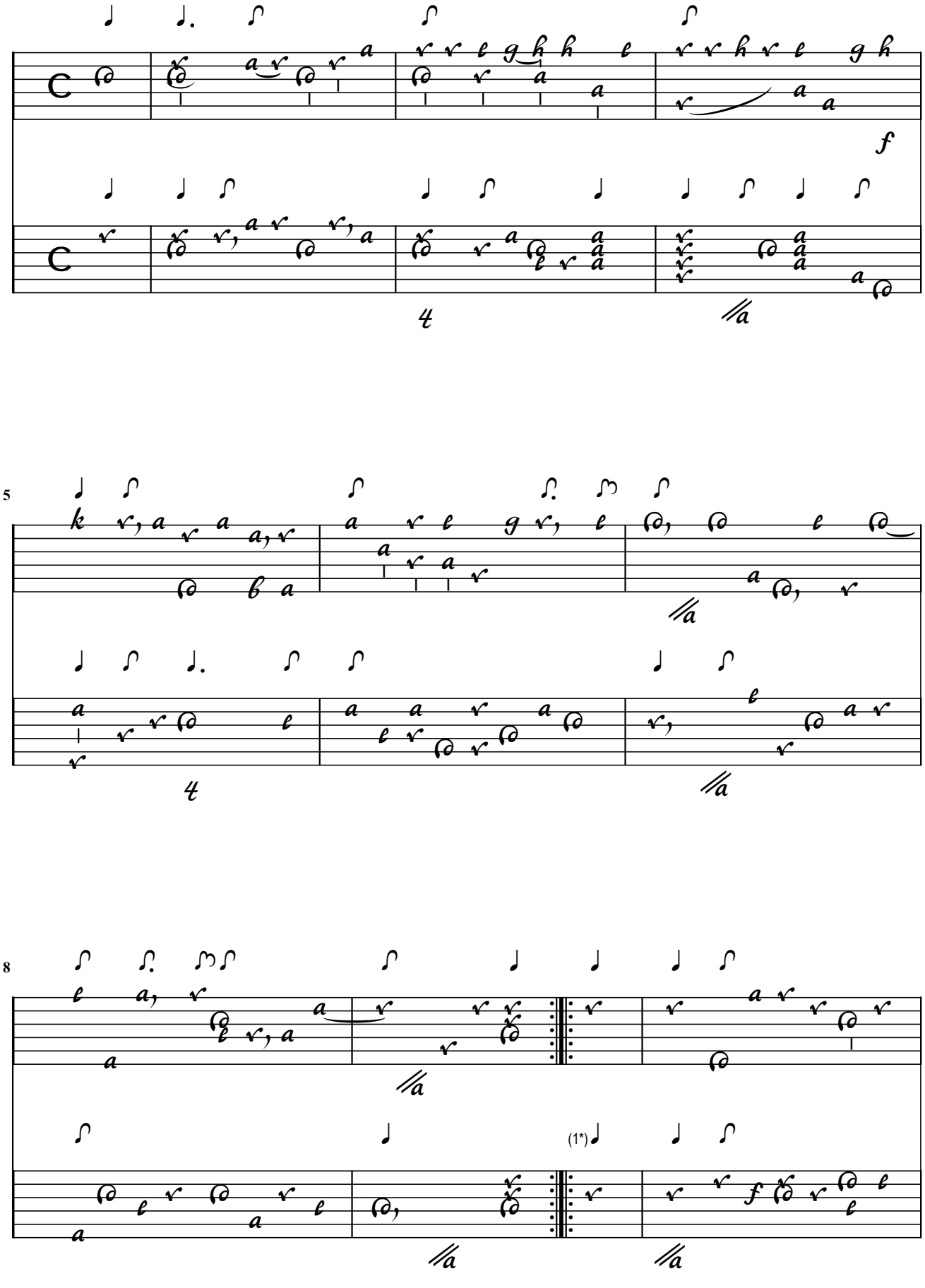

1. Note added

12

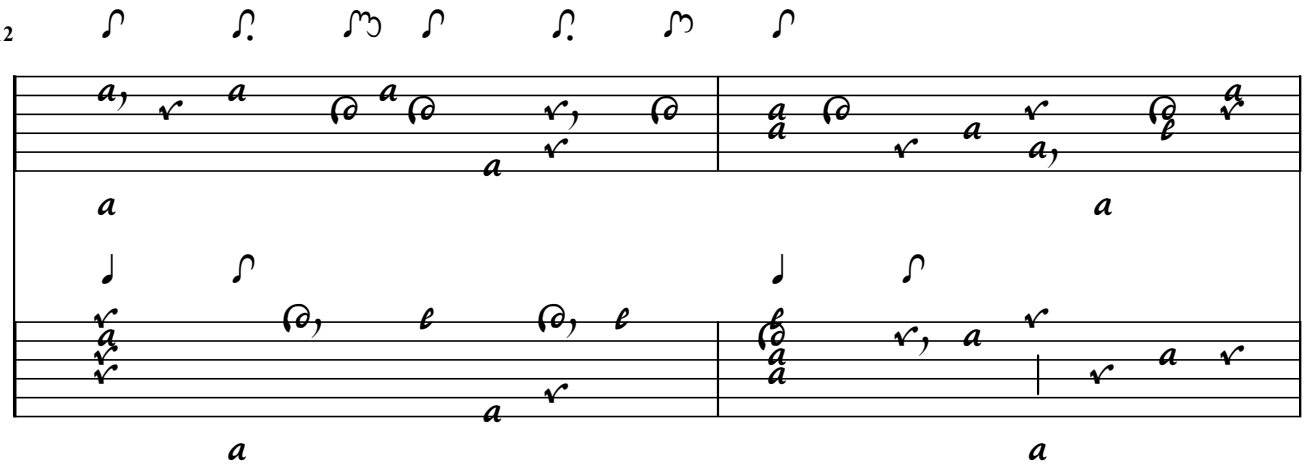

14

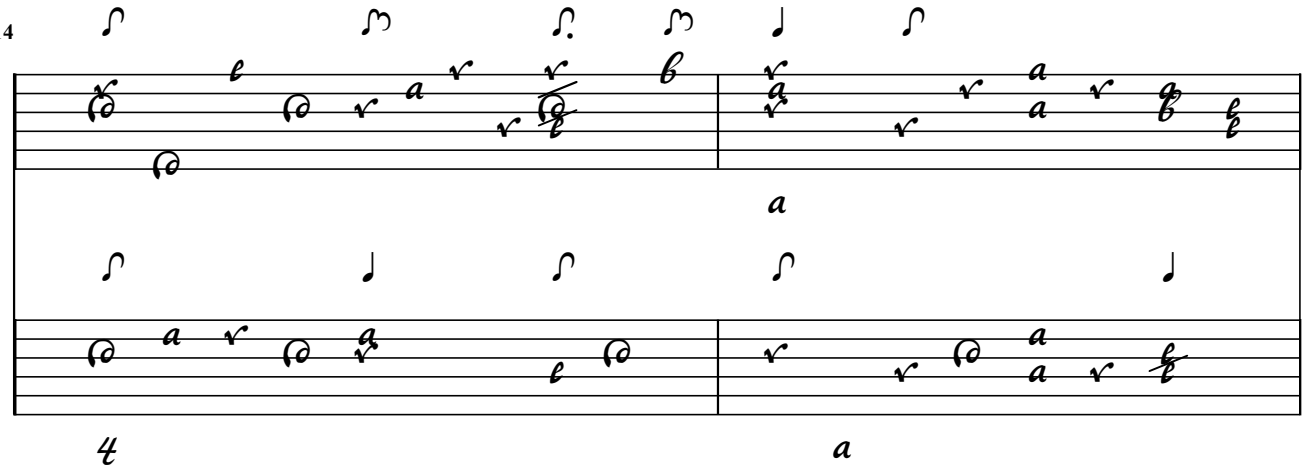

16

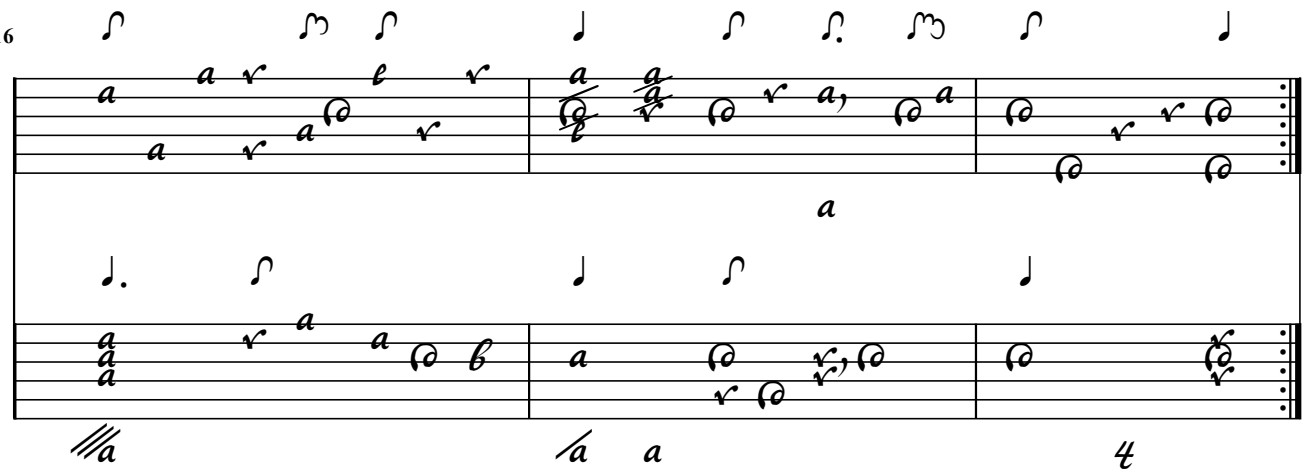

D. Gaultier

23 / 3. Saraband / de Gaut: / Contrepartie

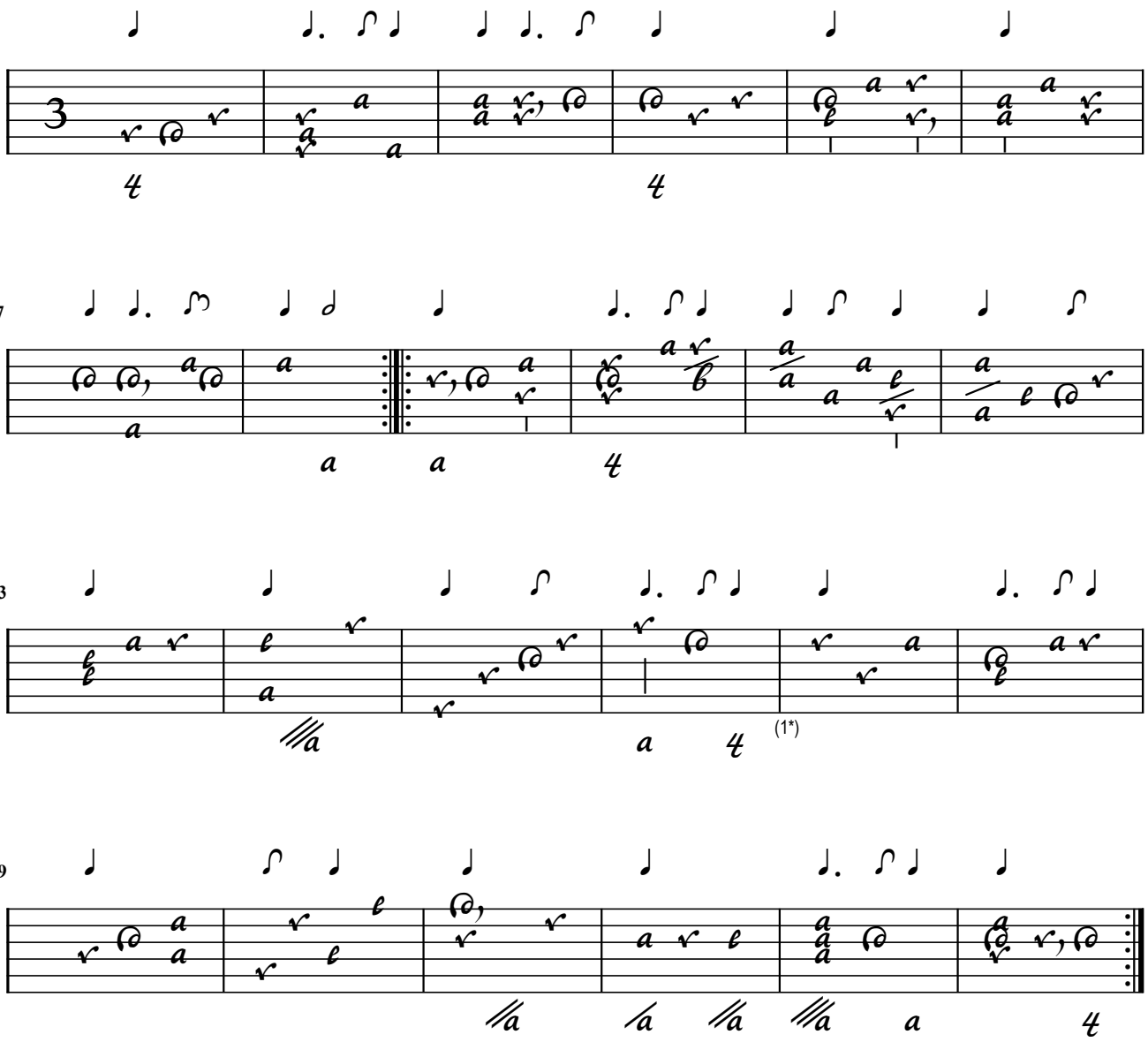

1. Double bar stripes removed

D. Gaultier

Sarabande Gautier (Duet)

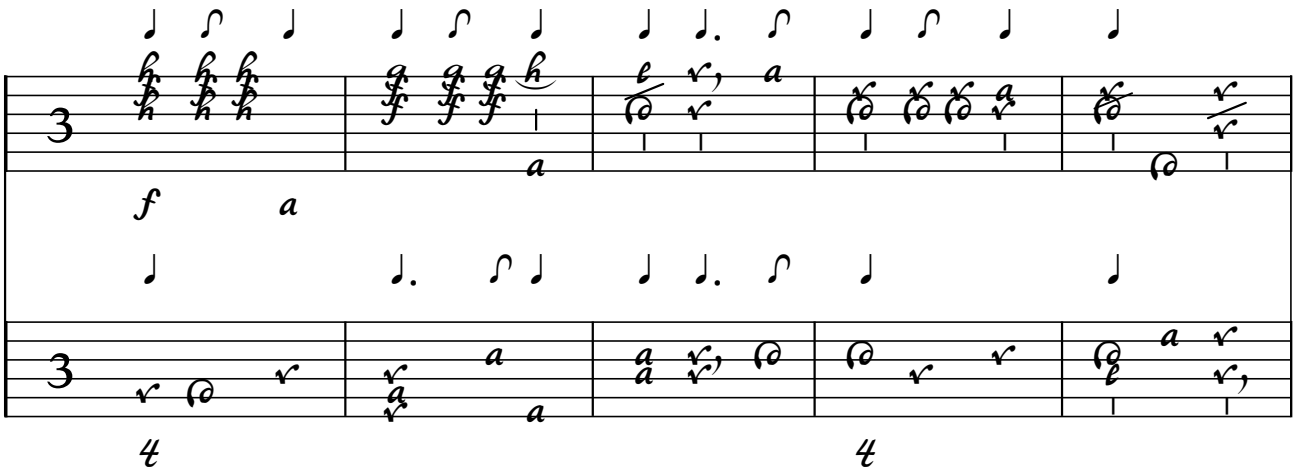

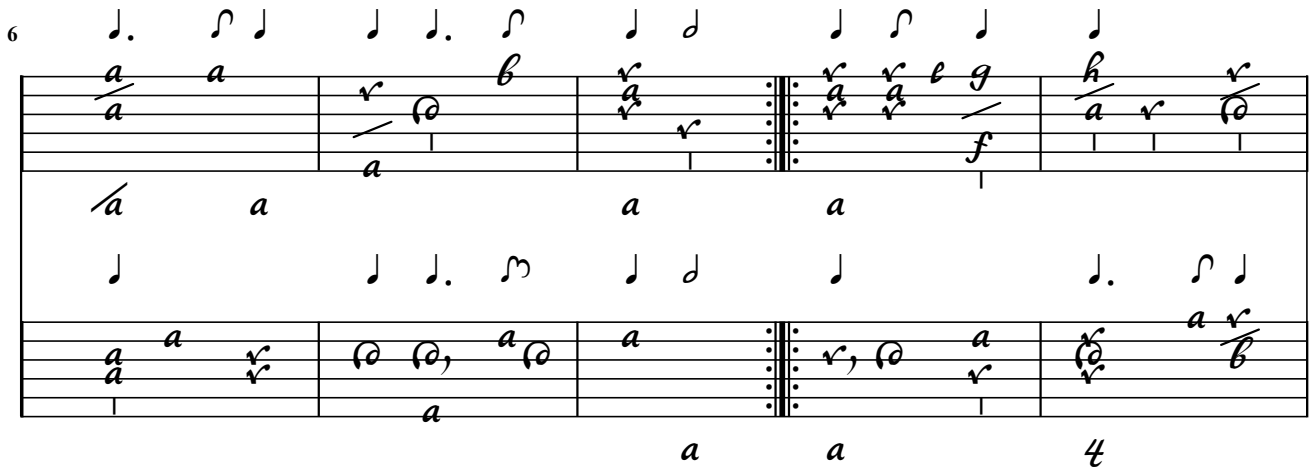

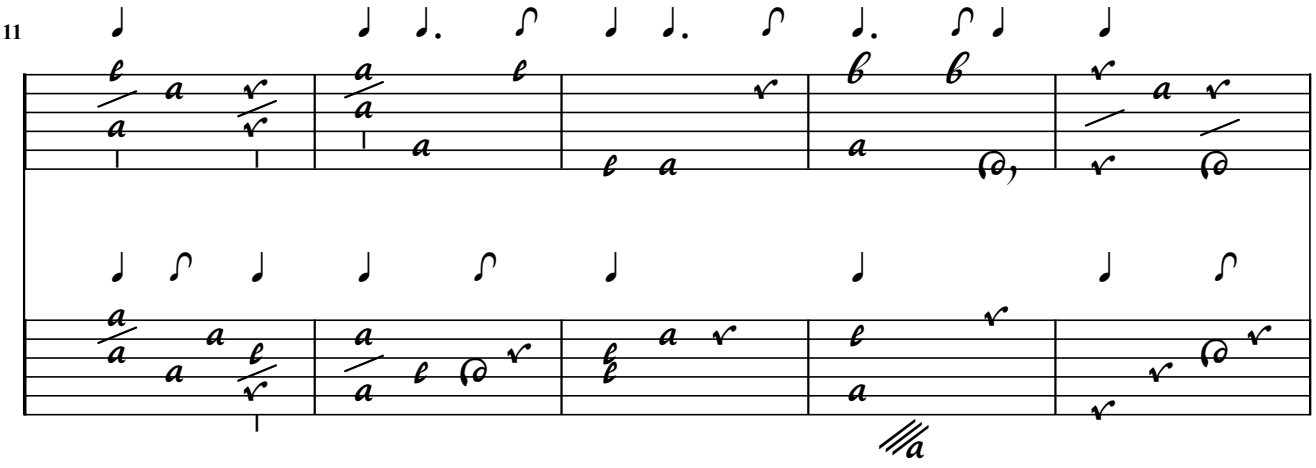

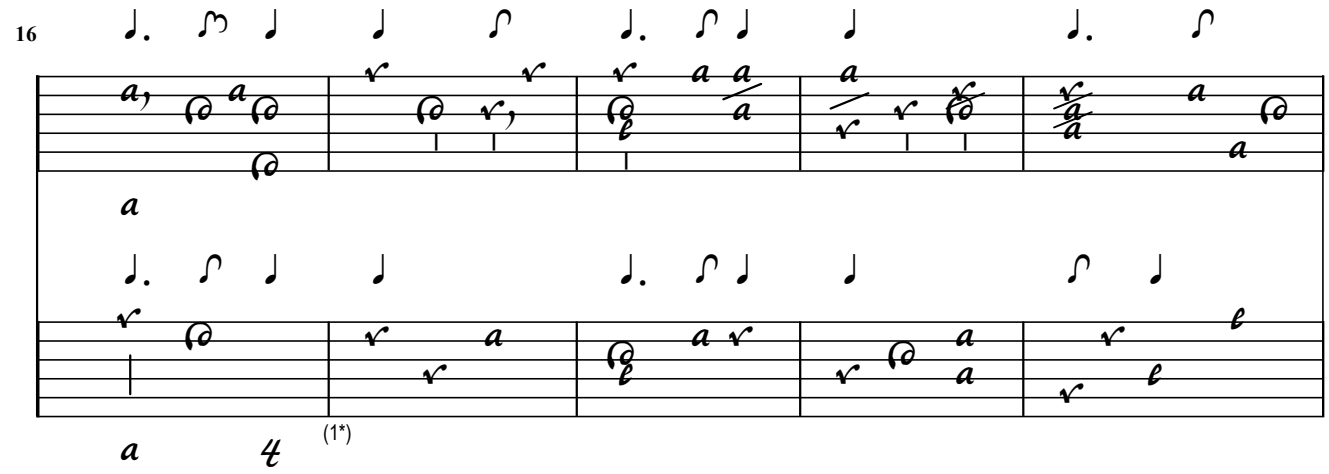

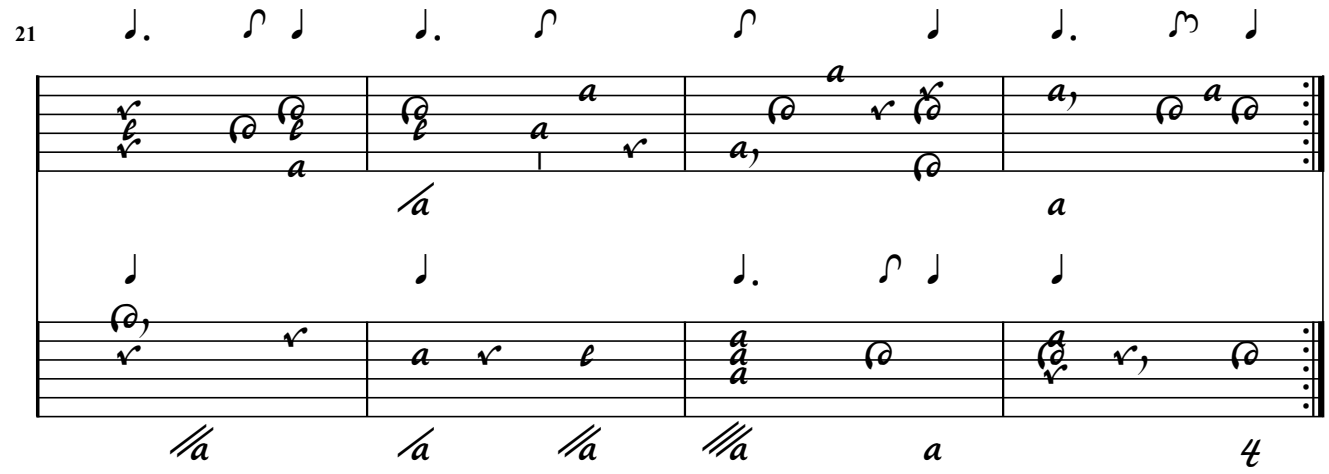

1. Double bar stripes removed

D. Gaultier

22 / 2. / Courante / de Gaut: / Contrepartie

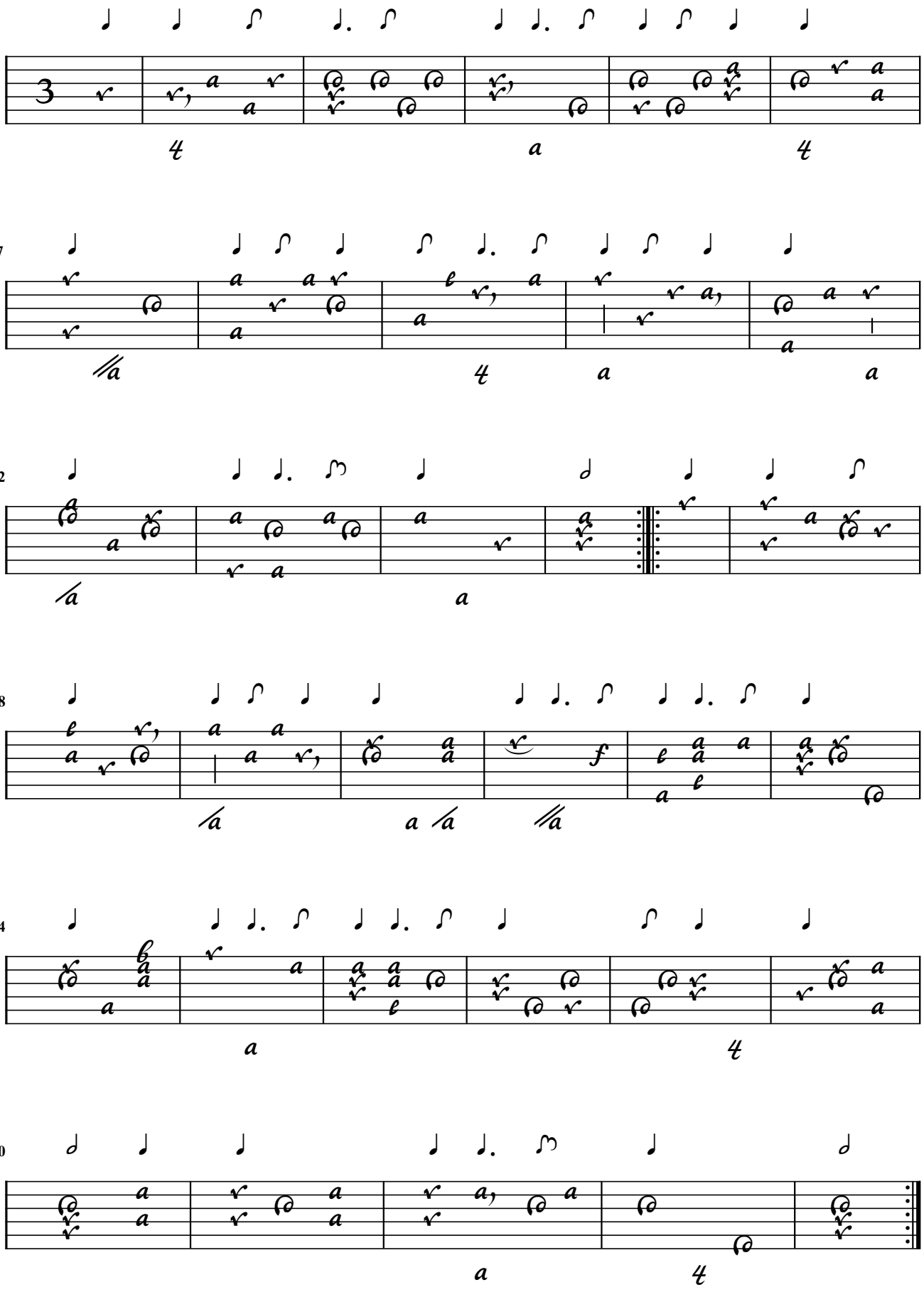

D. Gaultier

Courante Gautier (Duet)

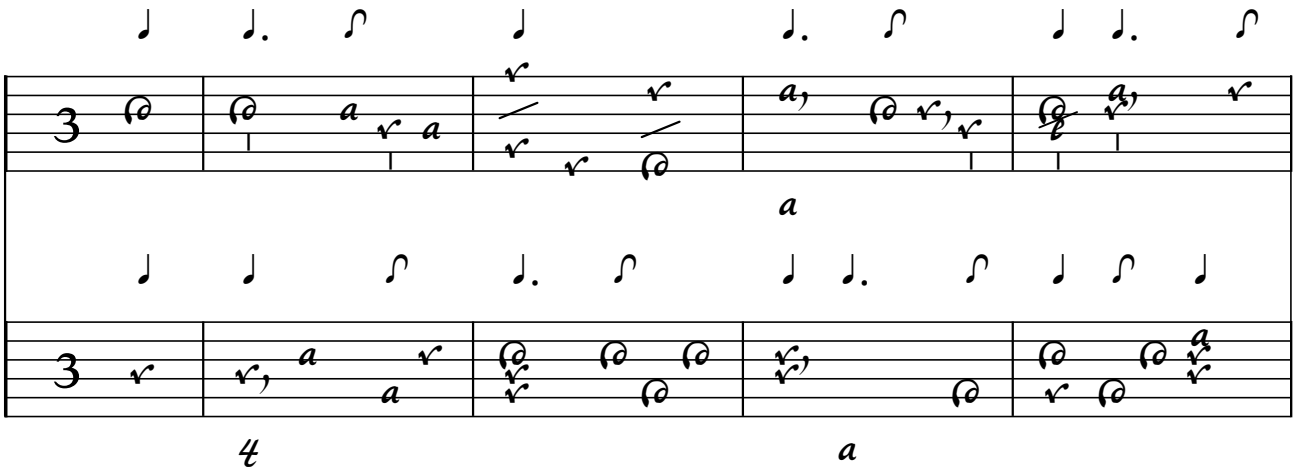

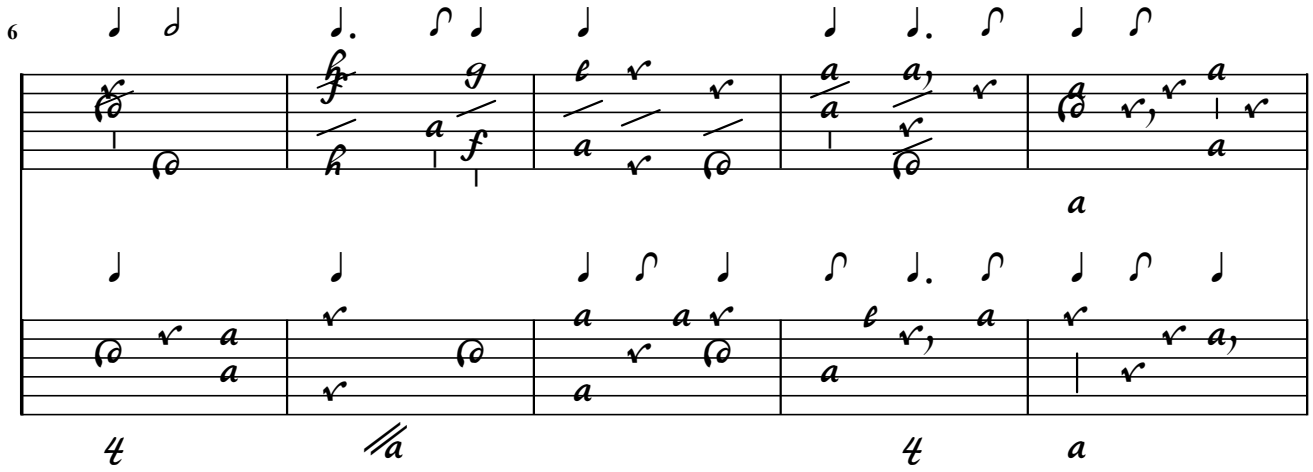

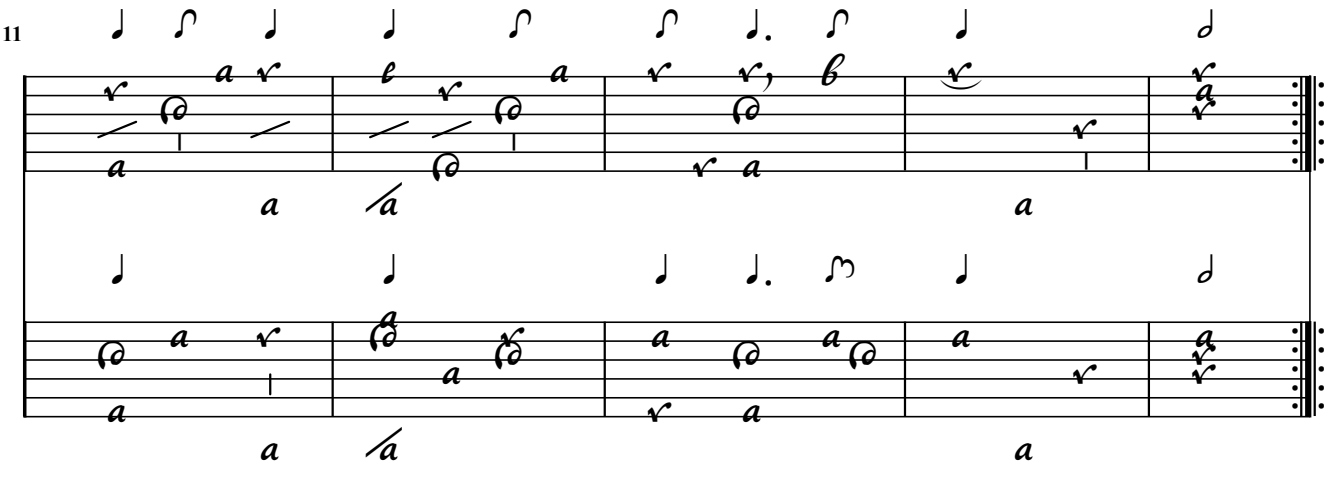

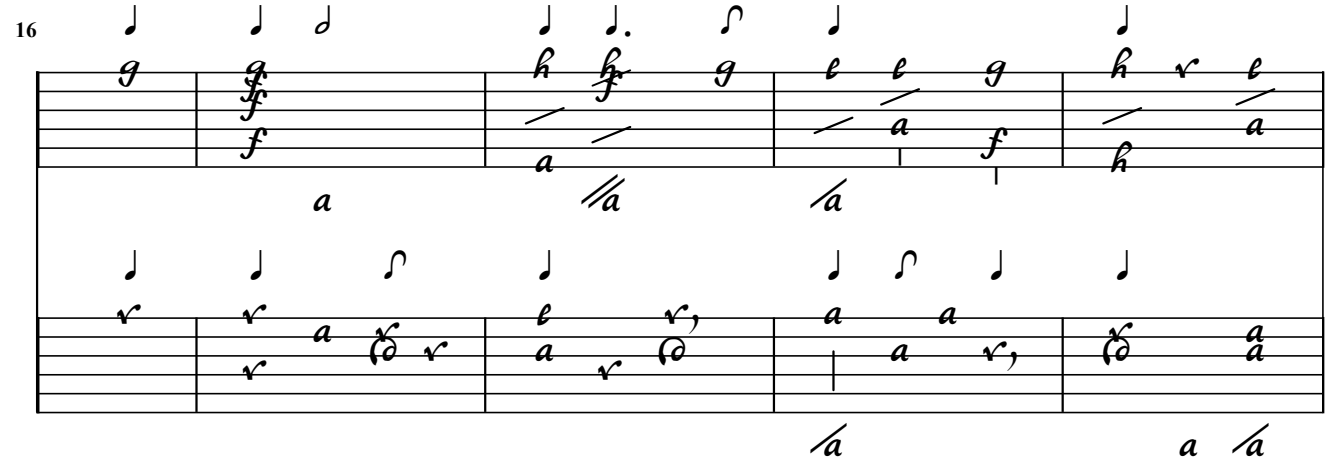
16

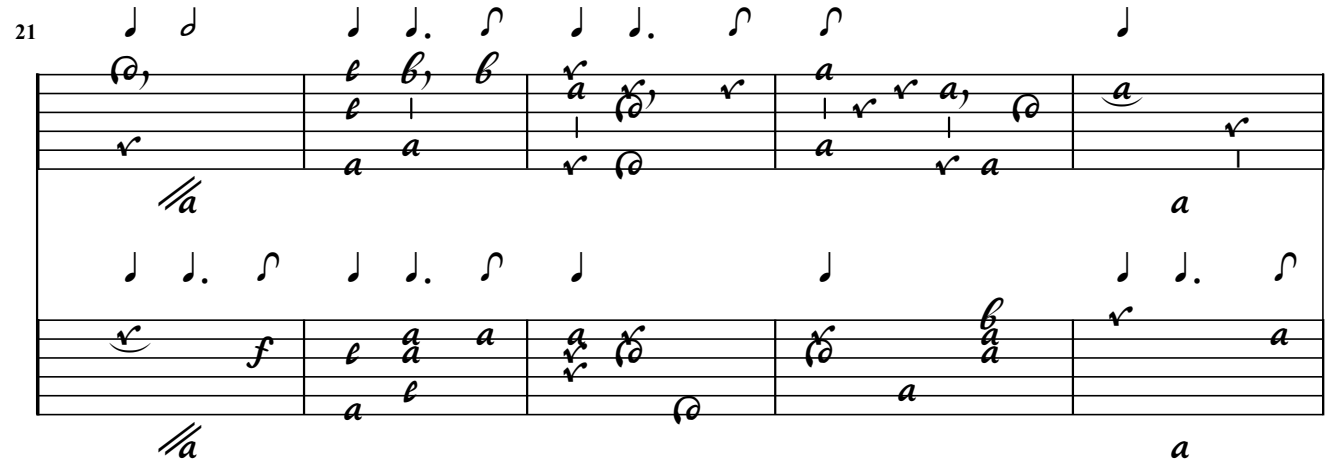
21

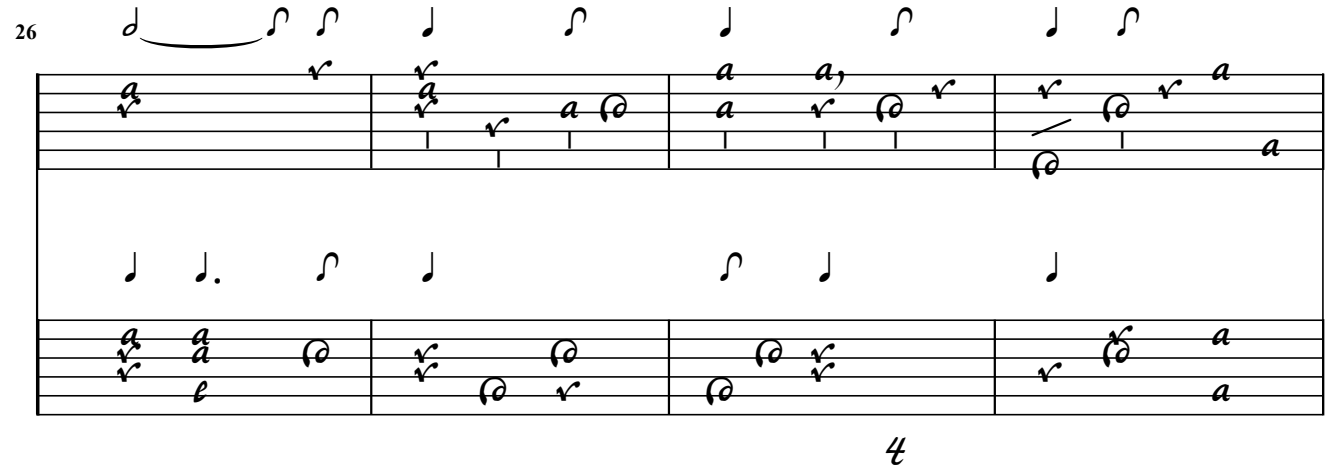
26

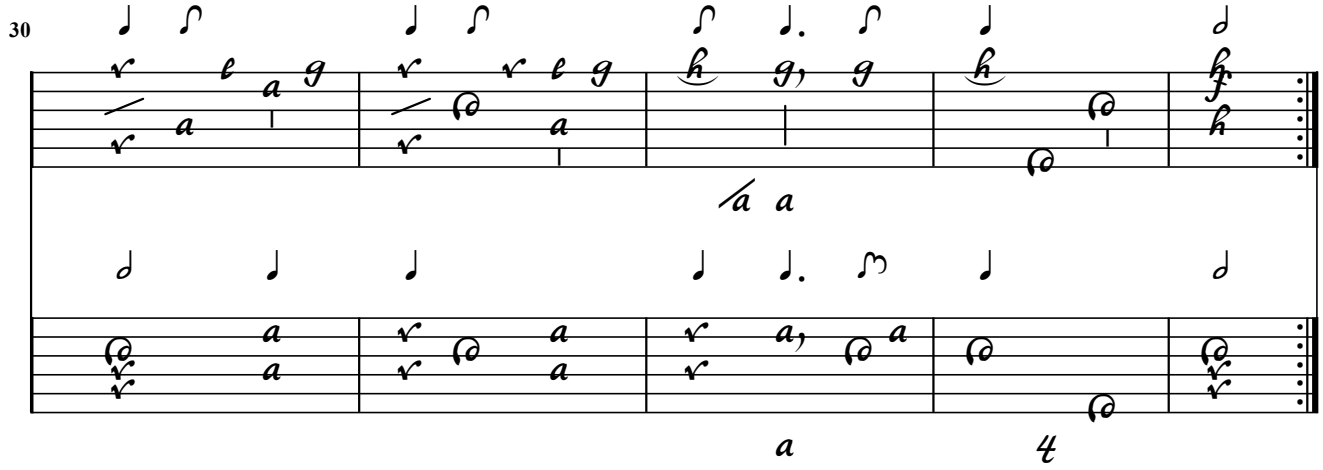
30

24. / Allemande de / Gautier / Contrepartie

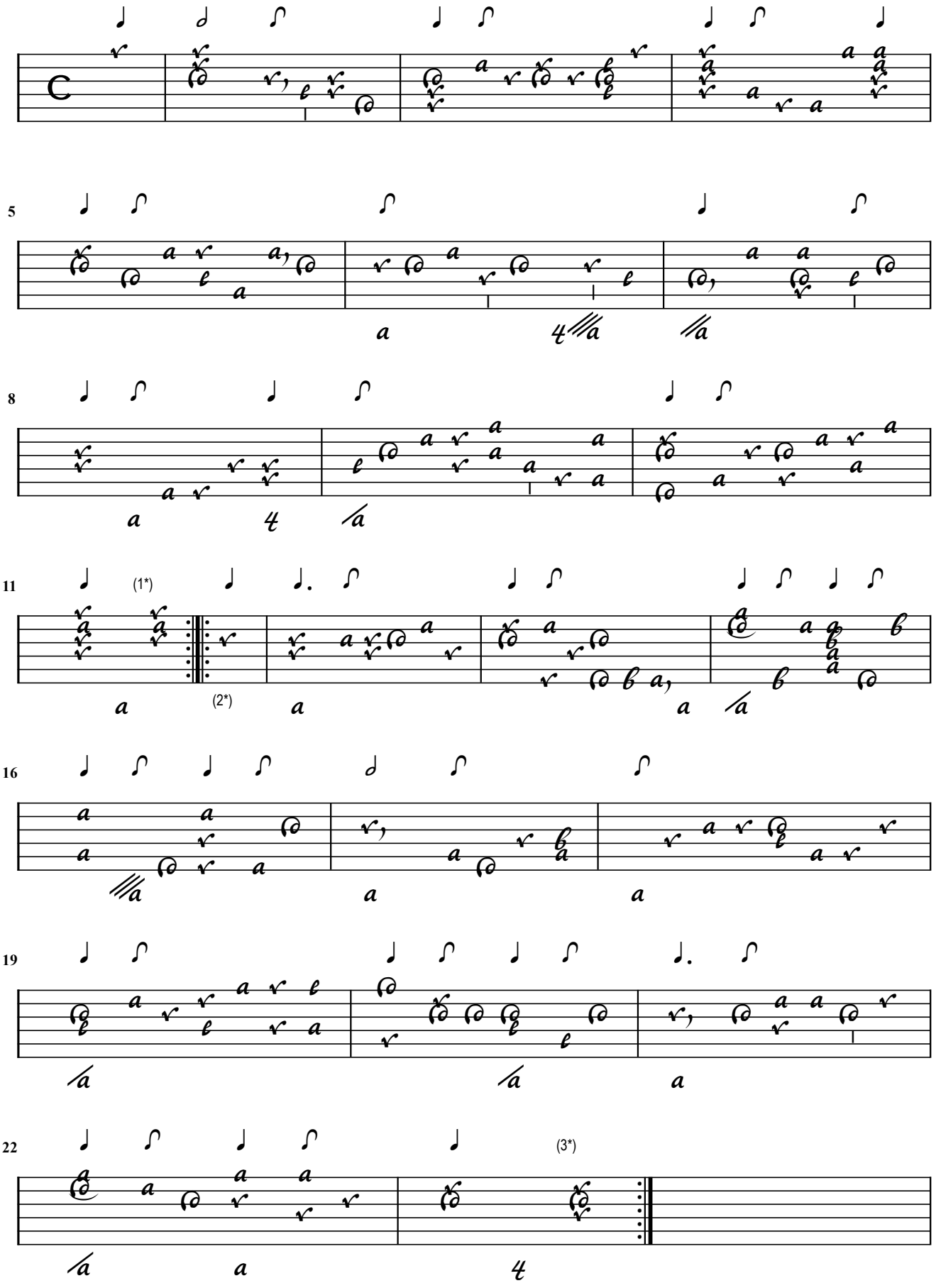

1. Flag adapted
2. Flag adapted
3. Flag adapted

25. / Courante de / Gautier / Contrepartie

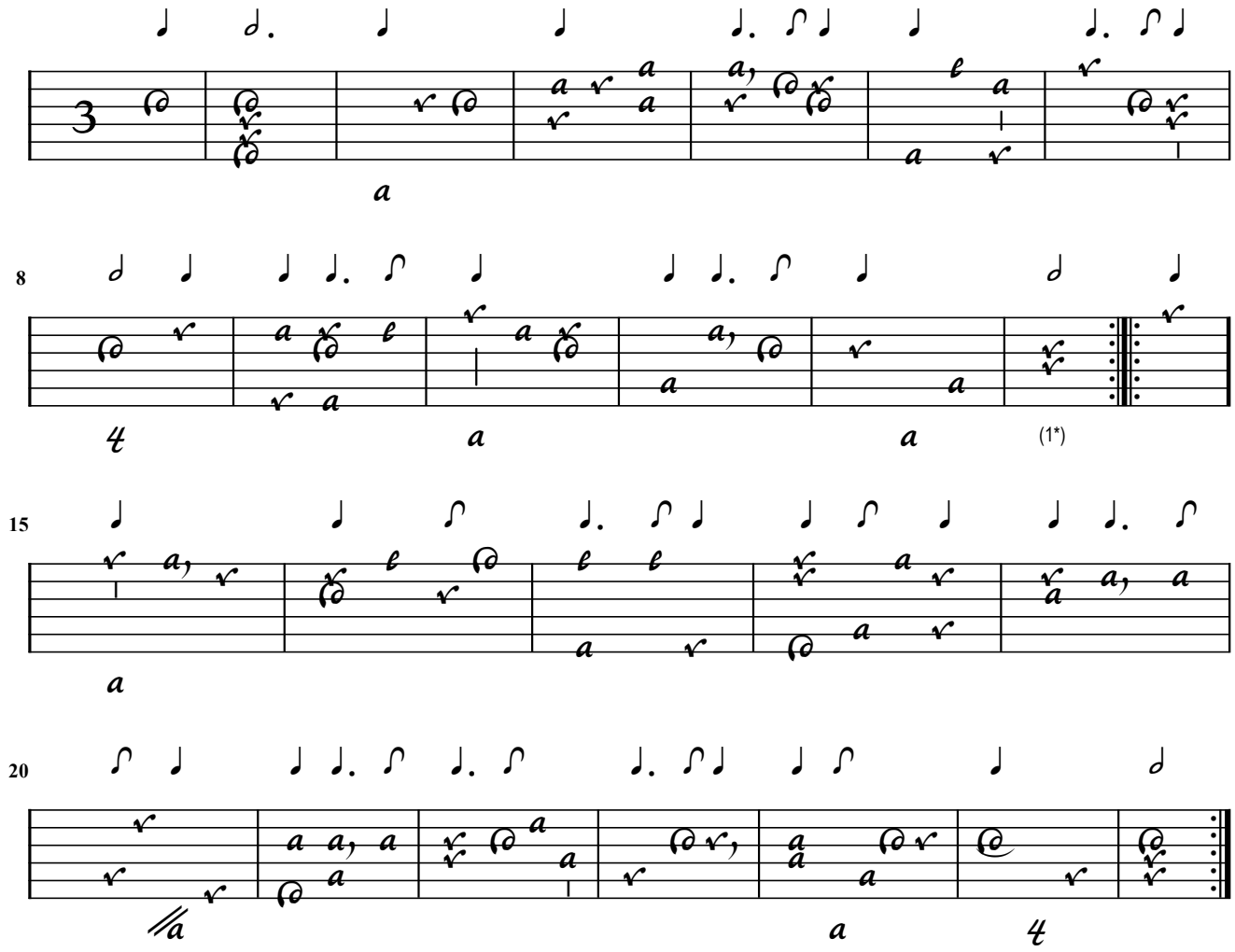

1. Flag adapted

Saraband de / Gautier / Contrepartie

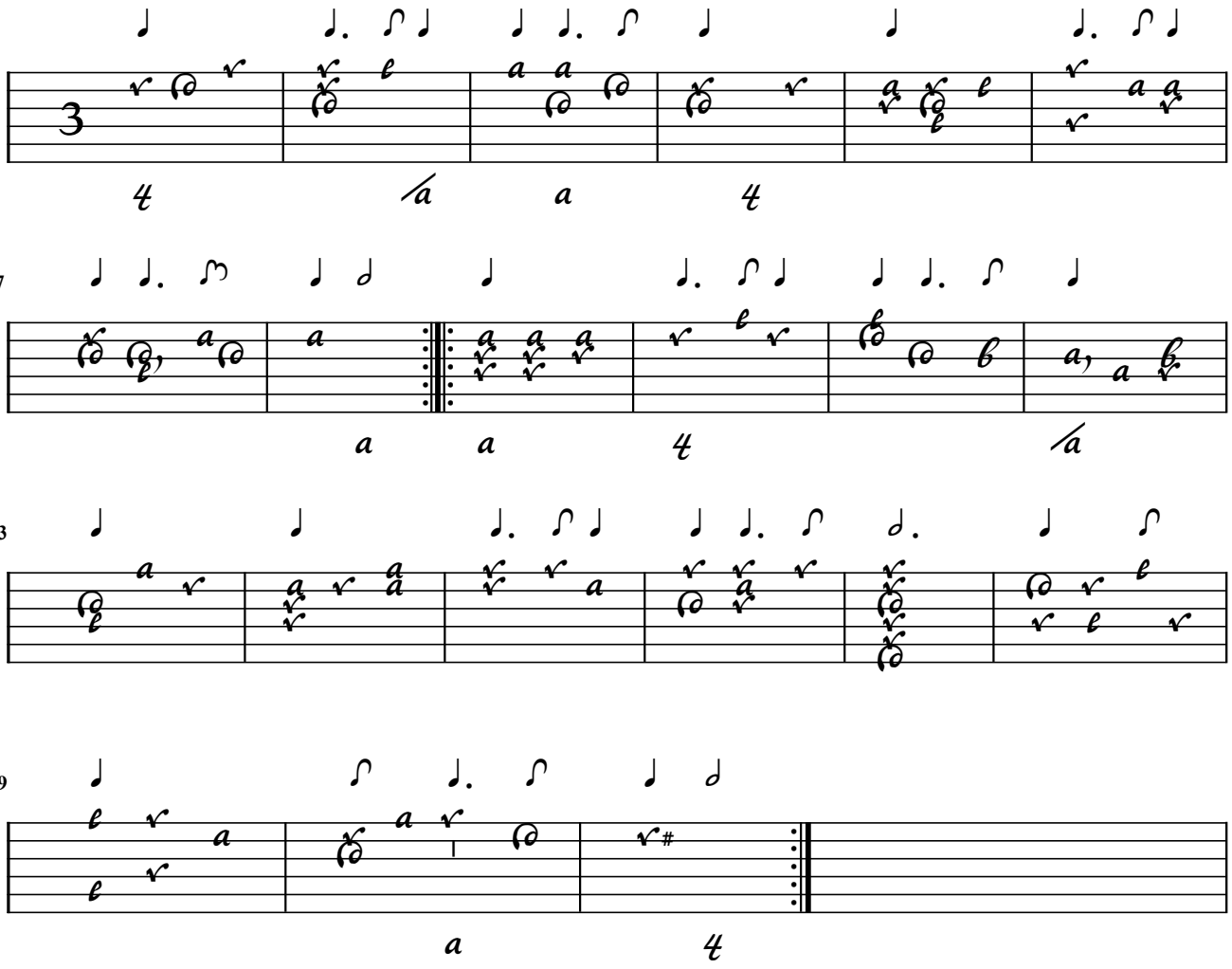

Gigue de / Gautier / Contrepartie

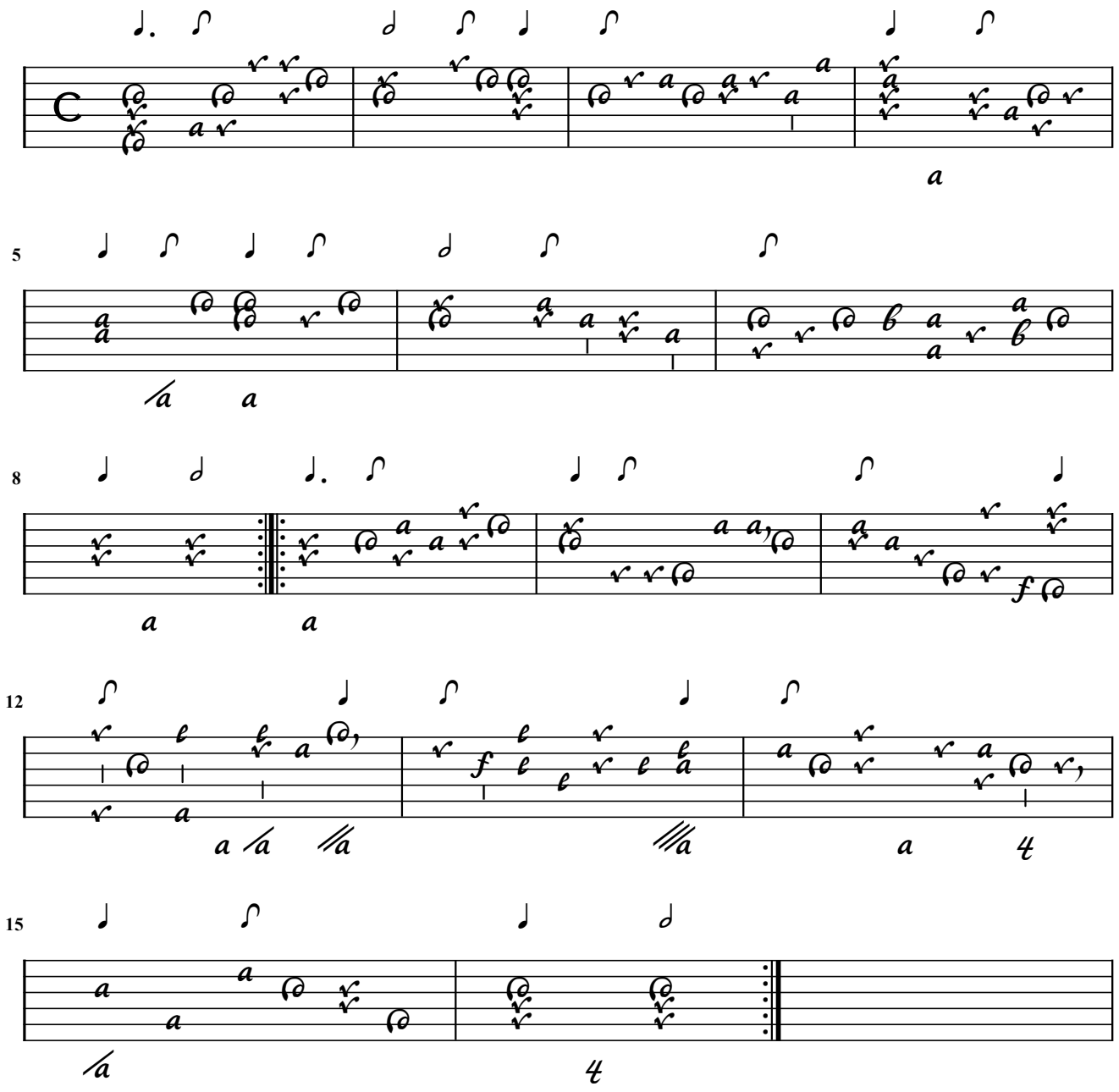

28. 7 Cannarie / Contrepartie

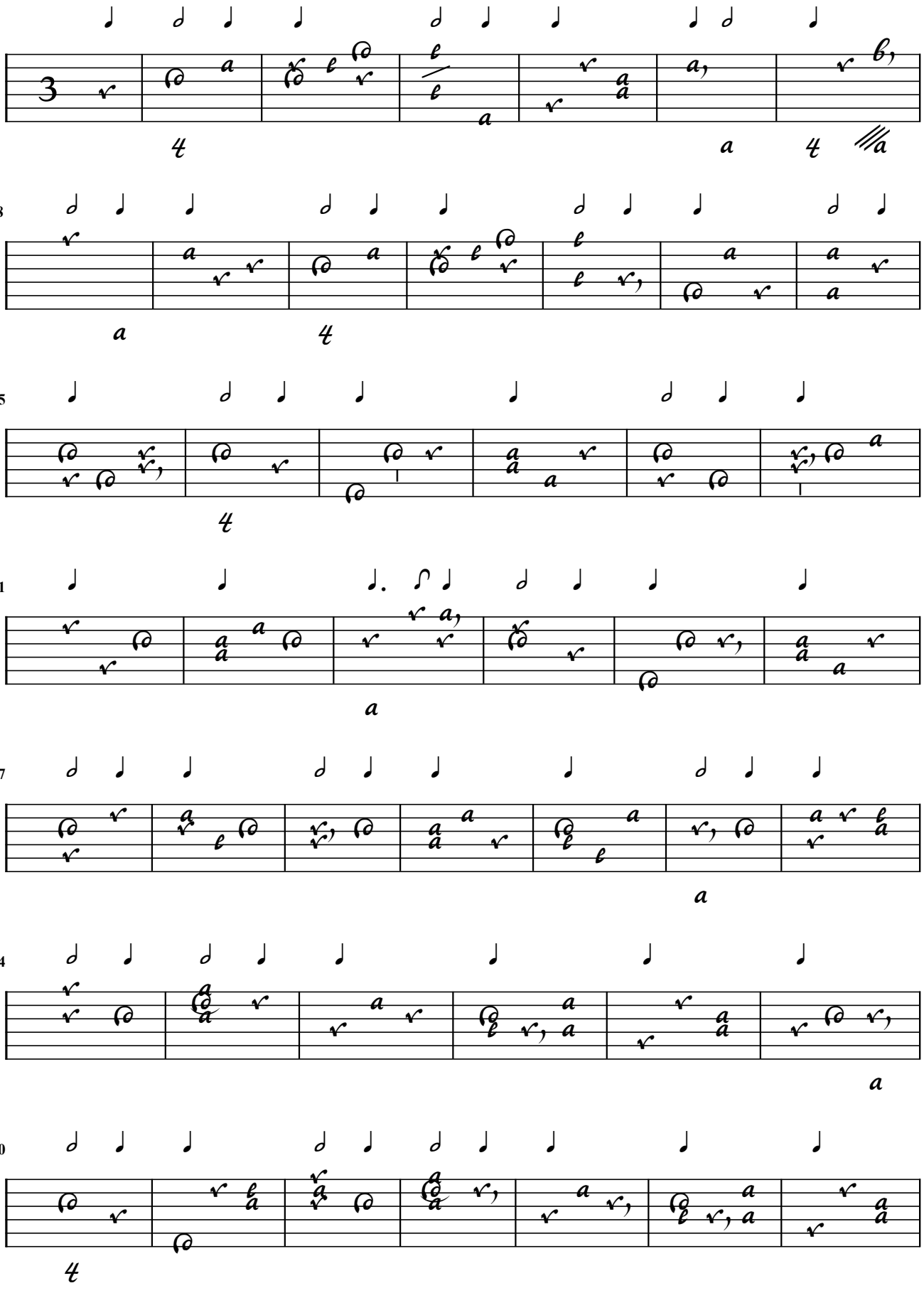

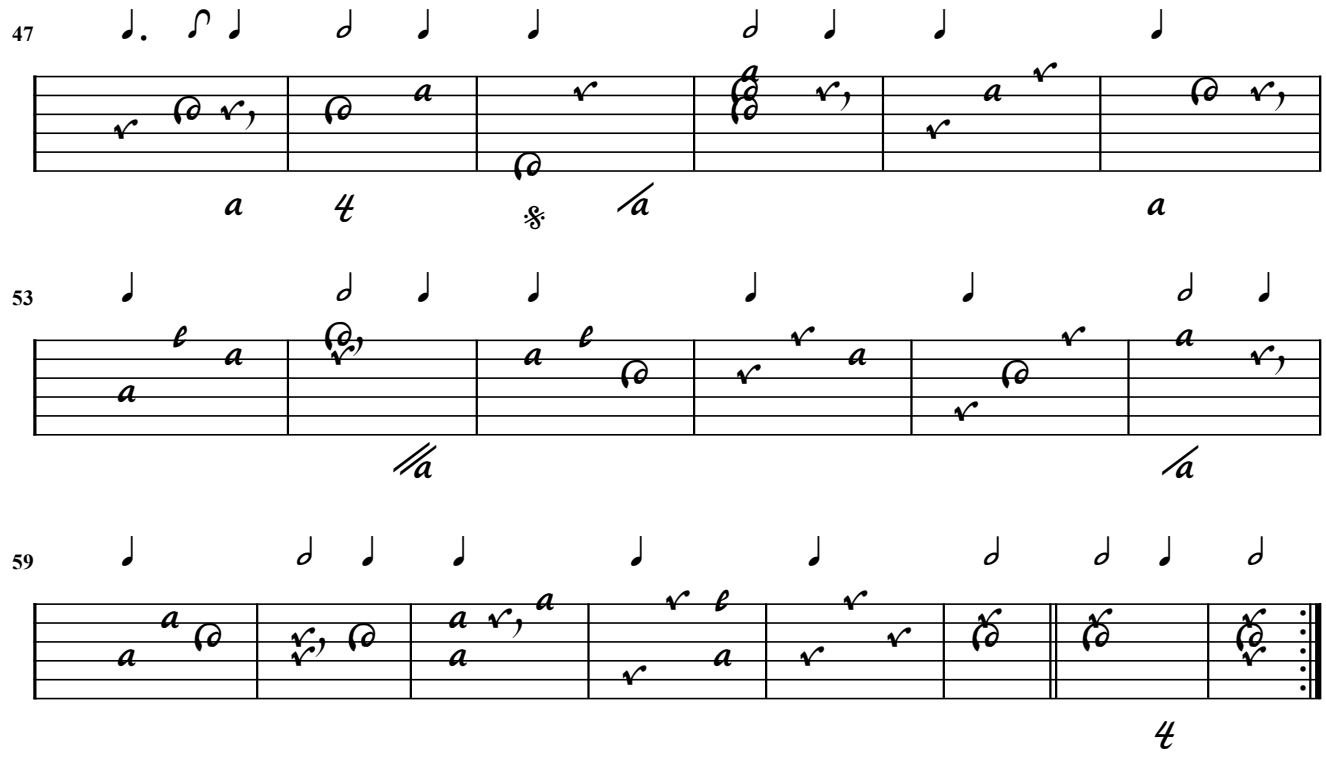

9. / Contrepartie / Allemande sur / le mort de Roij / Carl Gustav

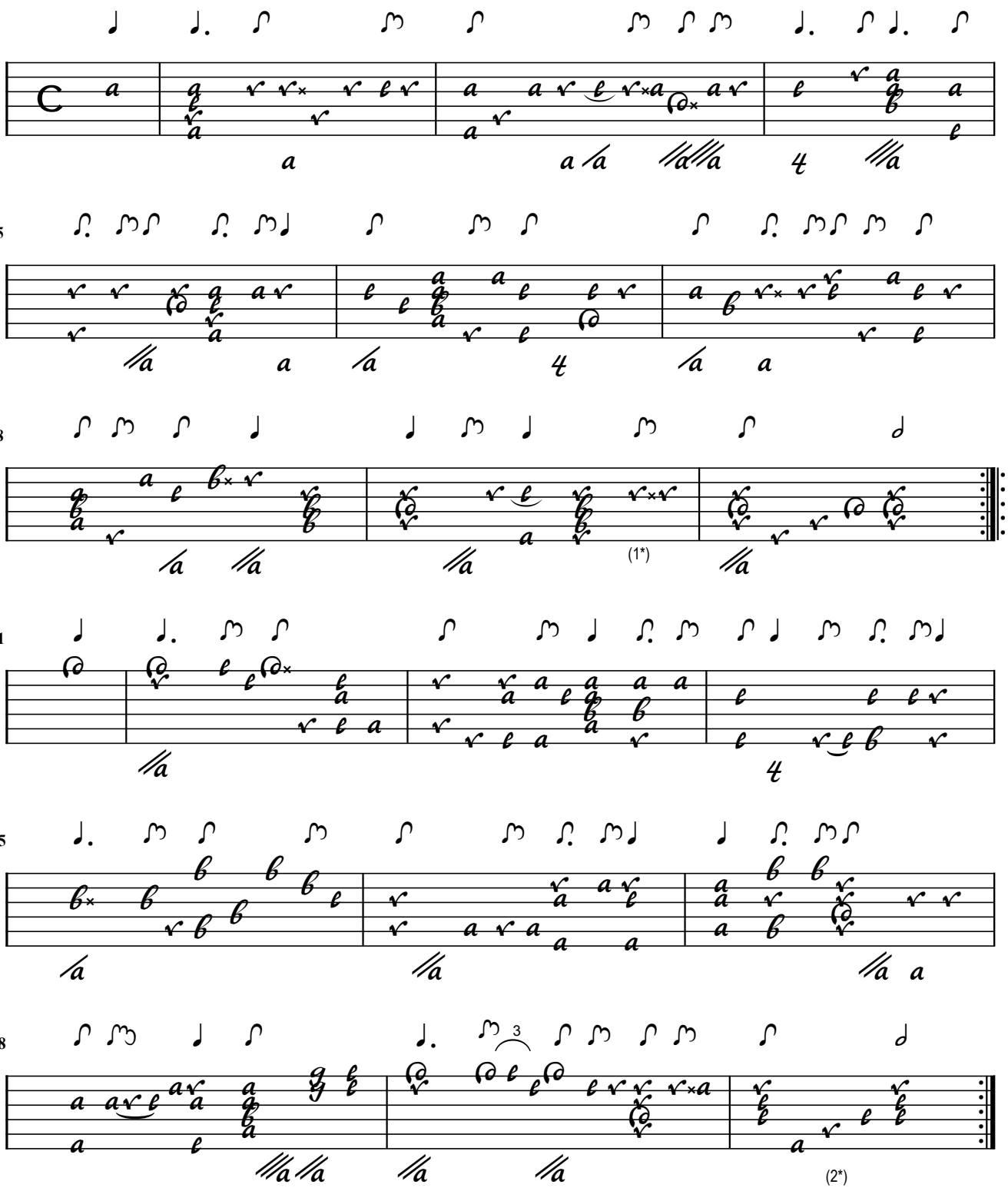

1. Flag adapted
2. Orig. 'e' on 5th course

10. / Courante / Contrepartie

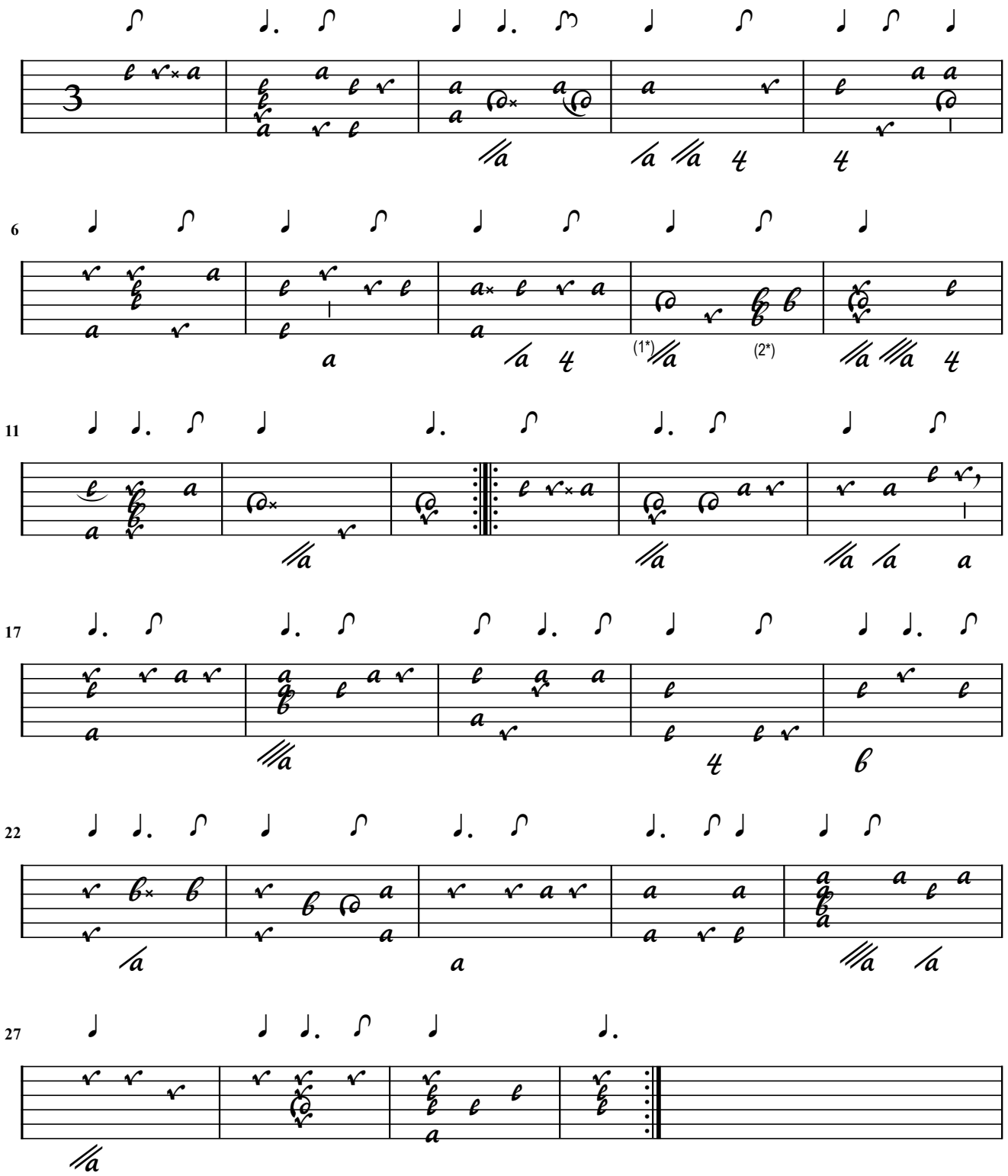

1. Orig. bass /a
2. Flag adapted

11. / Sarabande

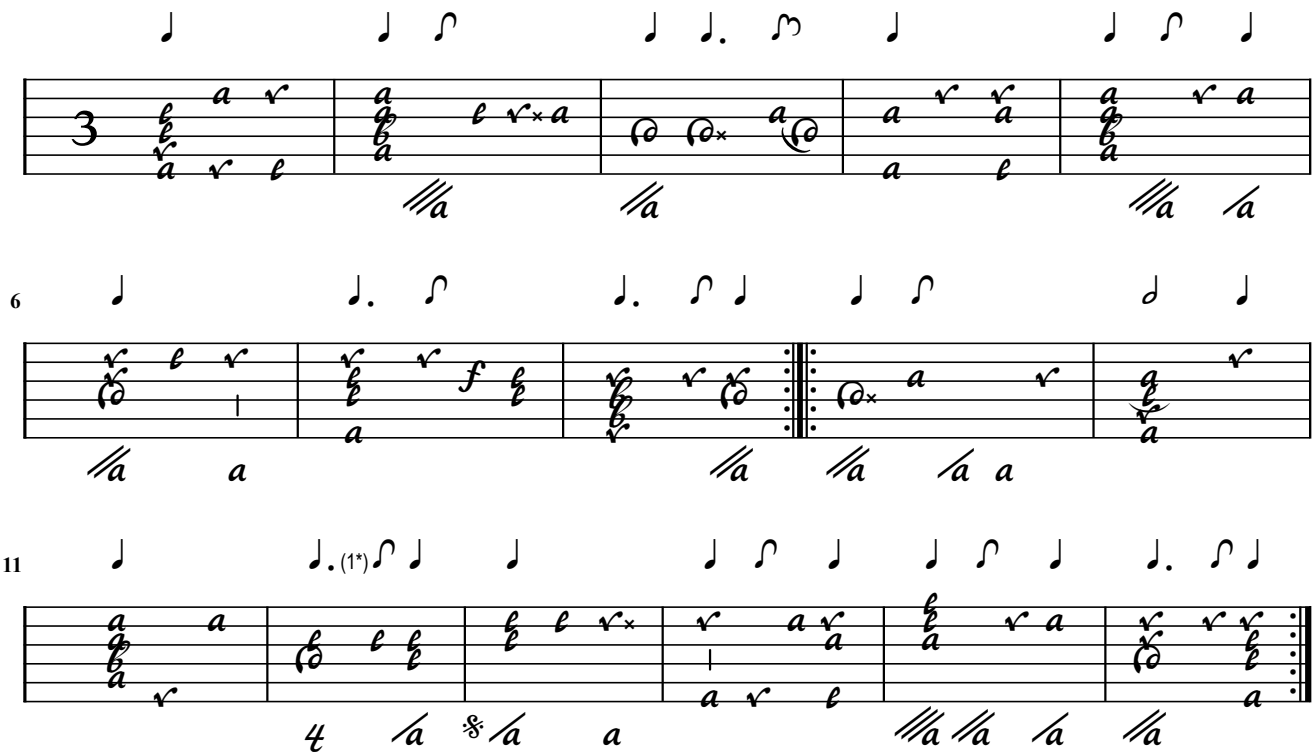

1. Flag added

12. / Gigue / Gumprecht

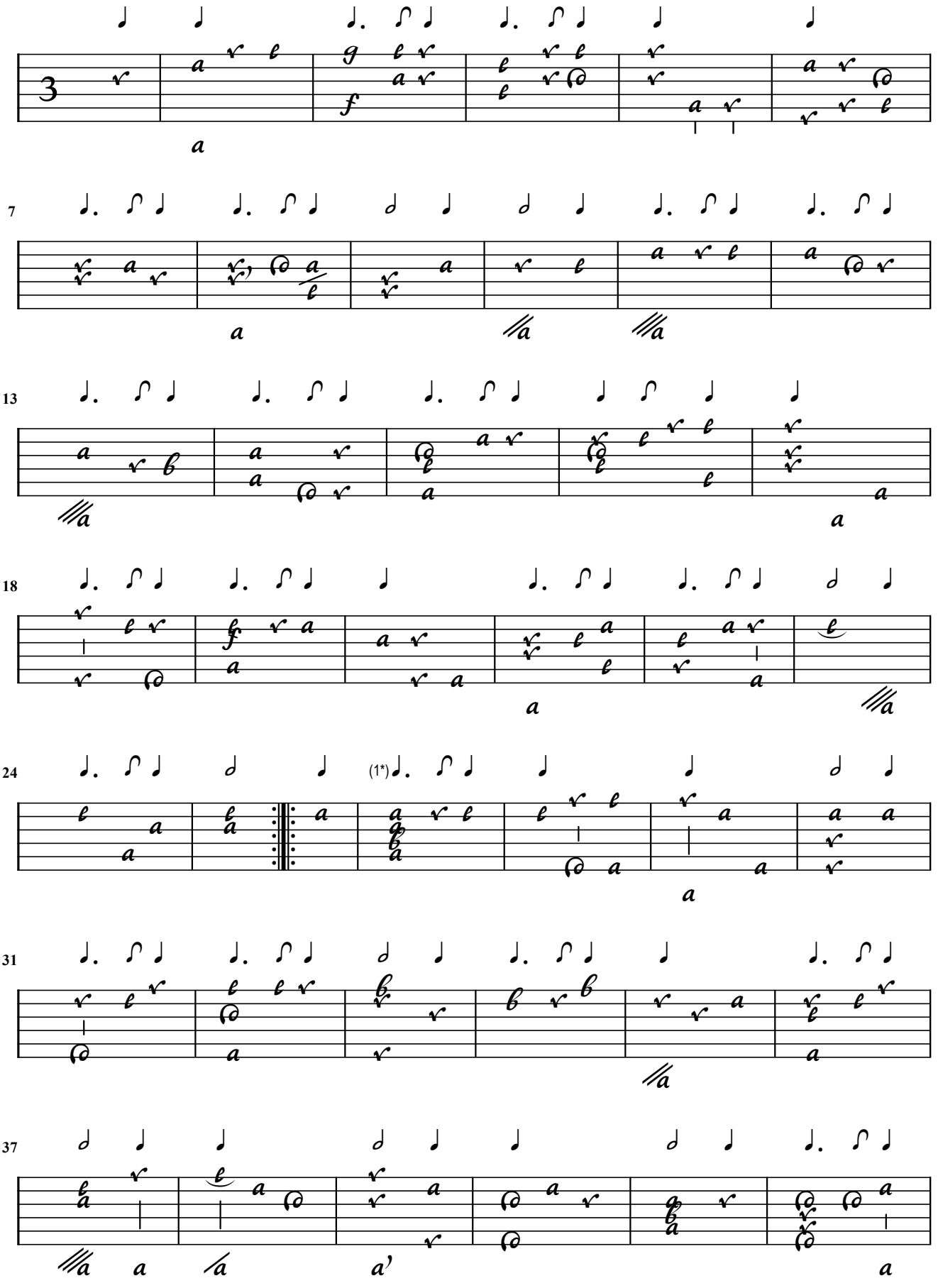

1. Orig. 'b' on 3rd course

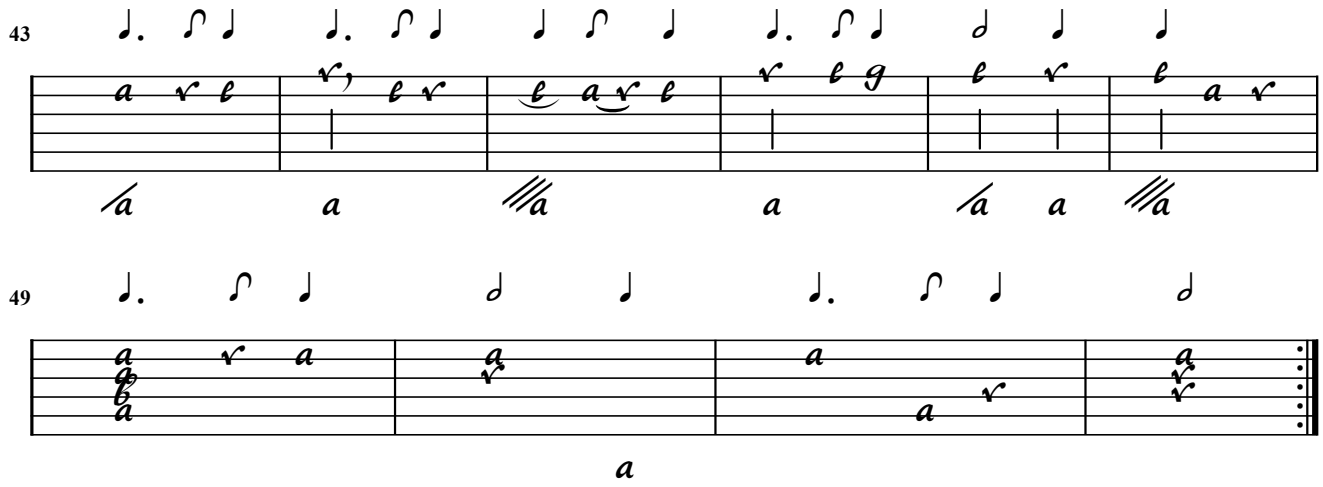
43
49

Gumprecht

Gigue Gump: (Duet)

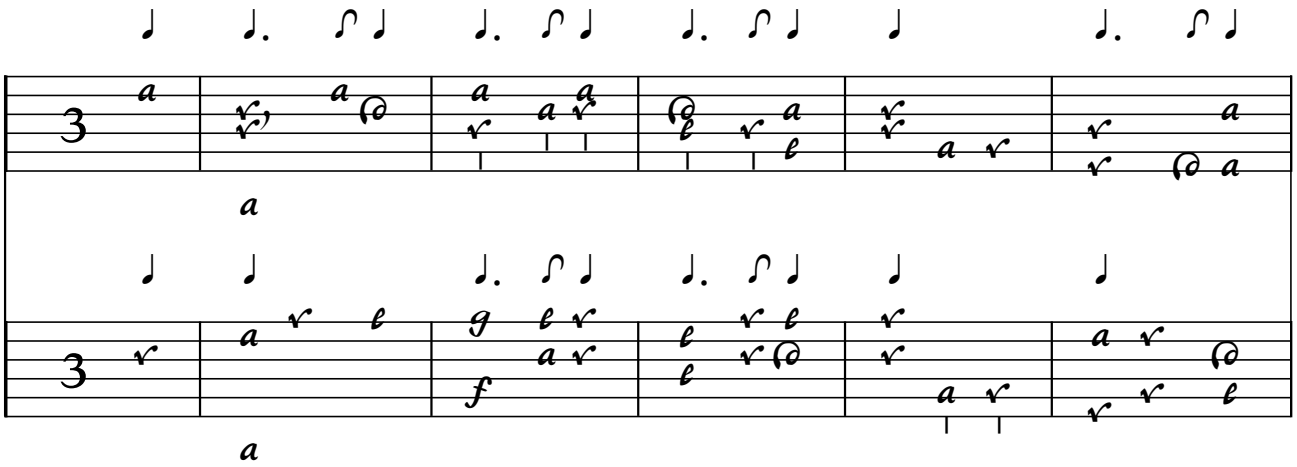

7

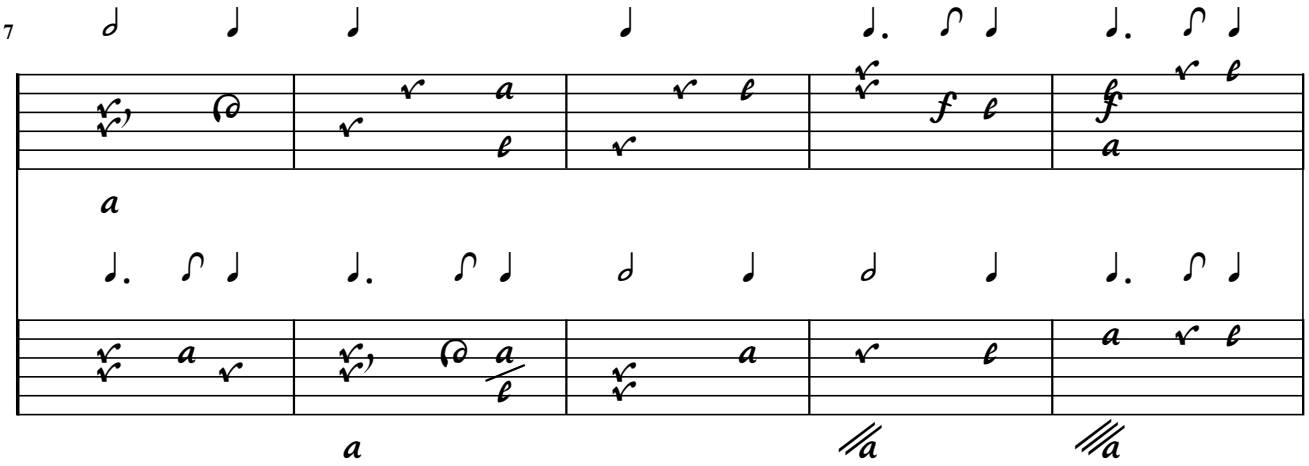

12

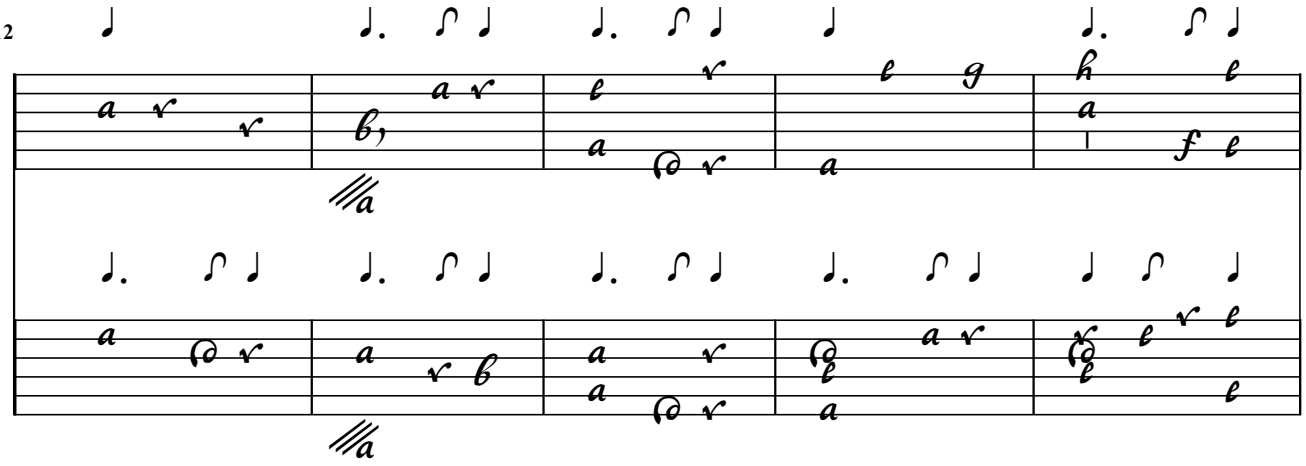

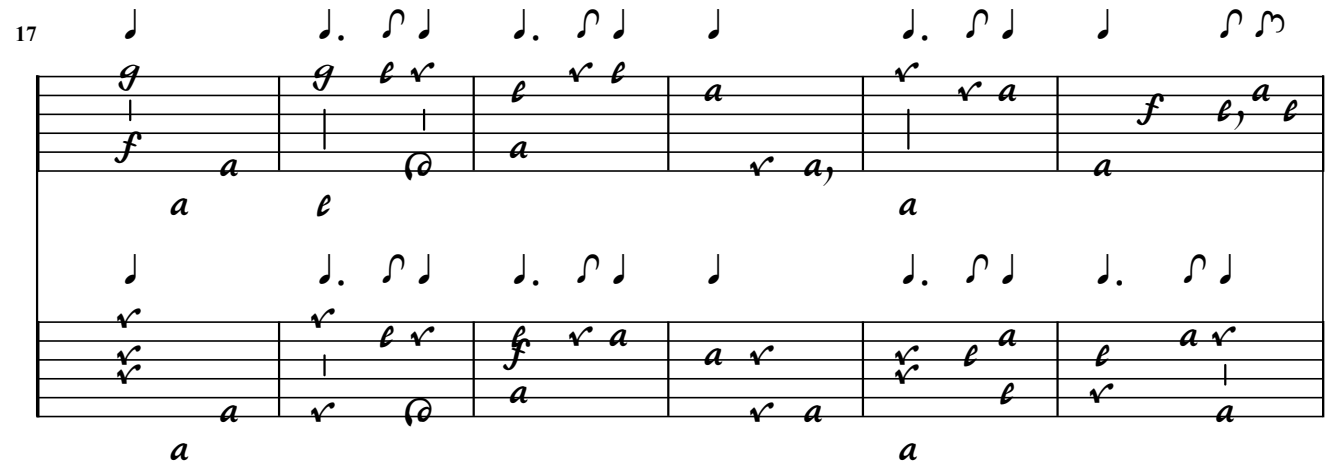

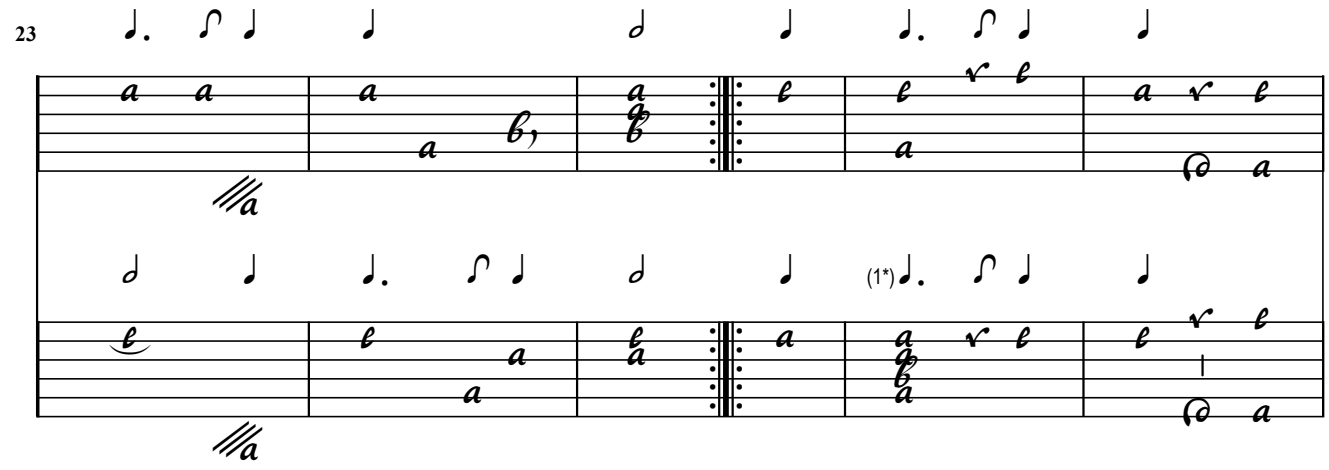

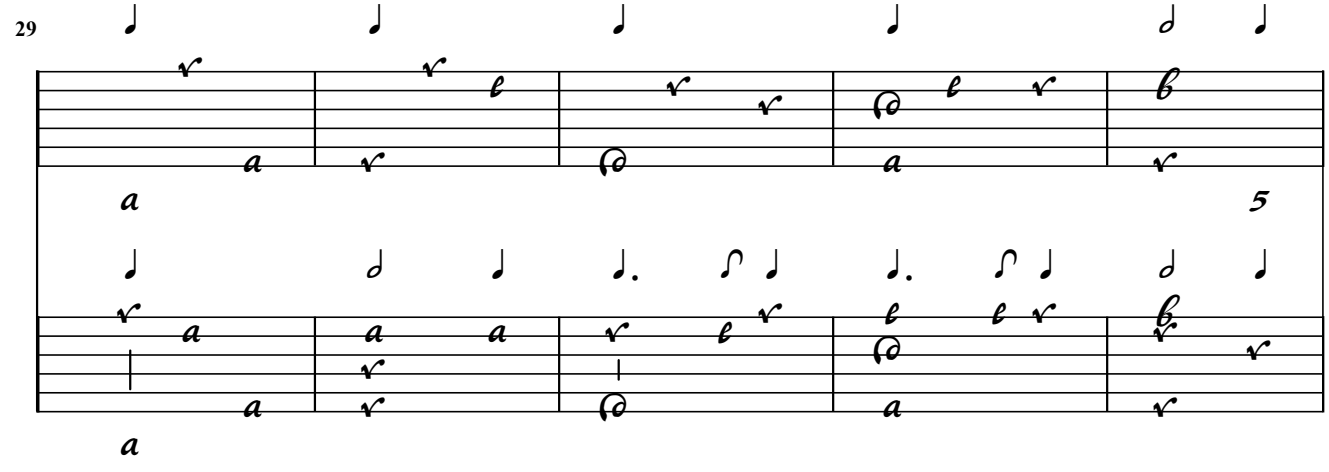

1. Orig. 'b' on 3rd course

34

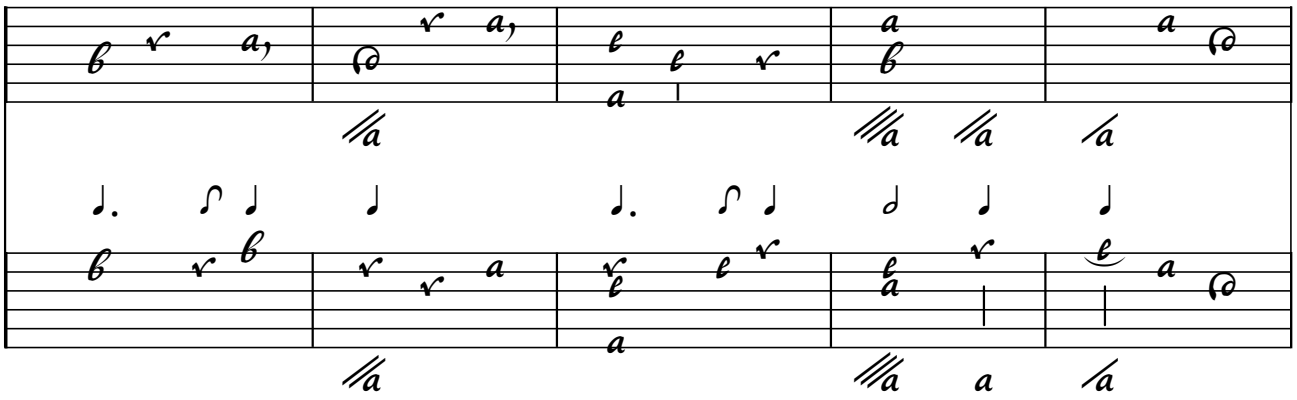

39

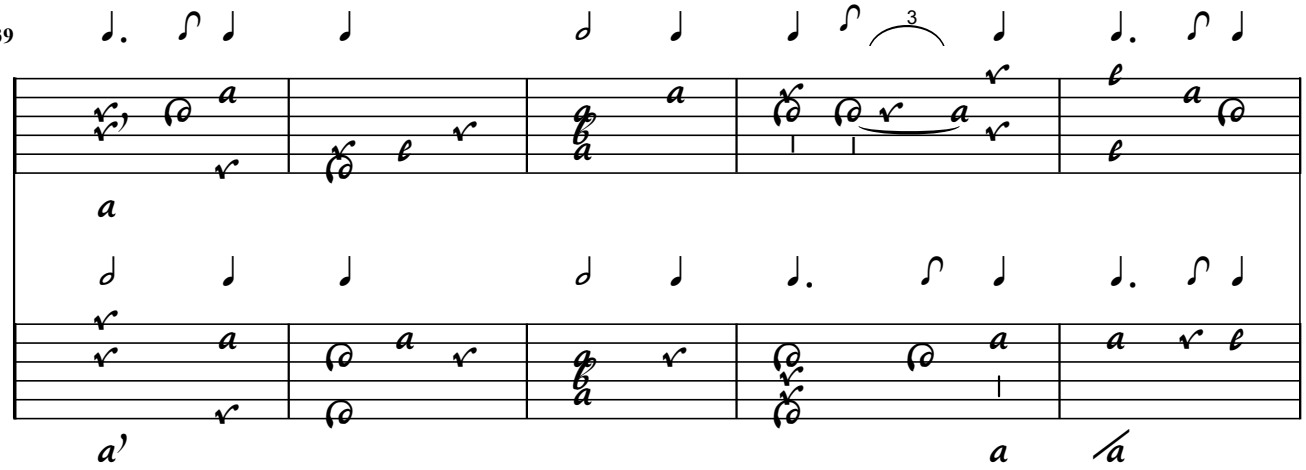

44

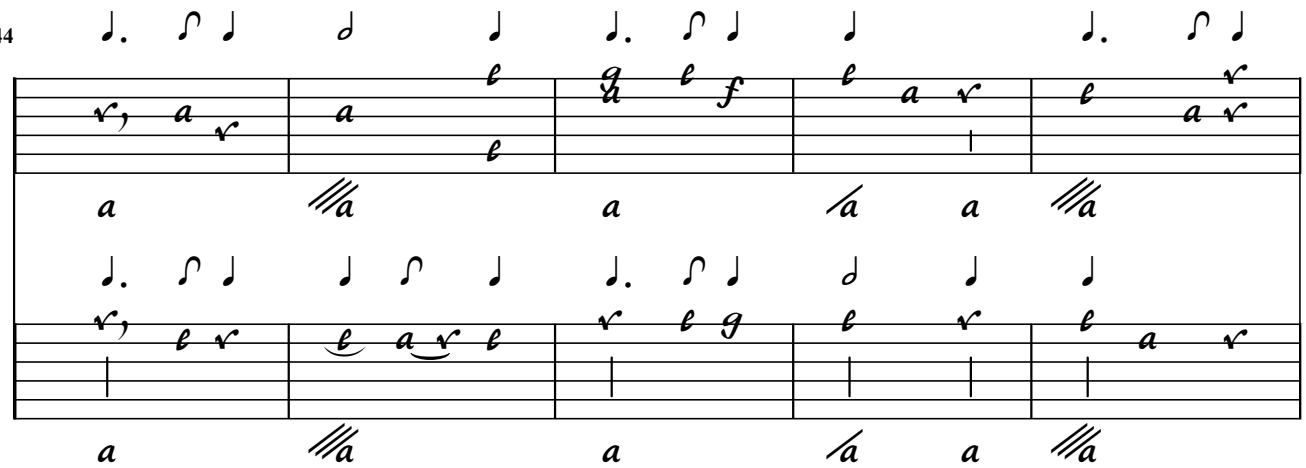

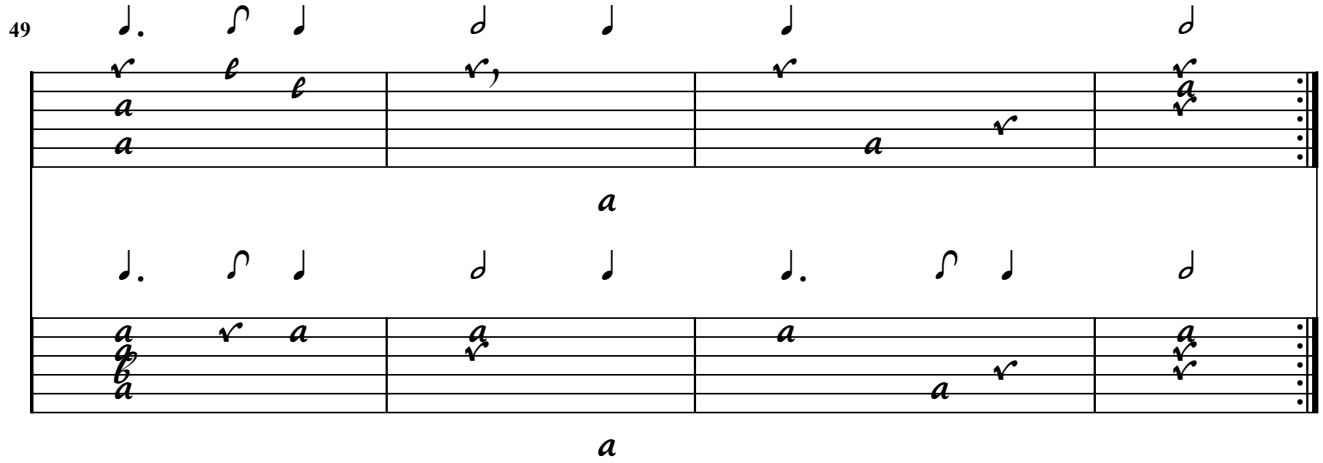
49
a
a

30. / Courante Contrepartie

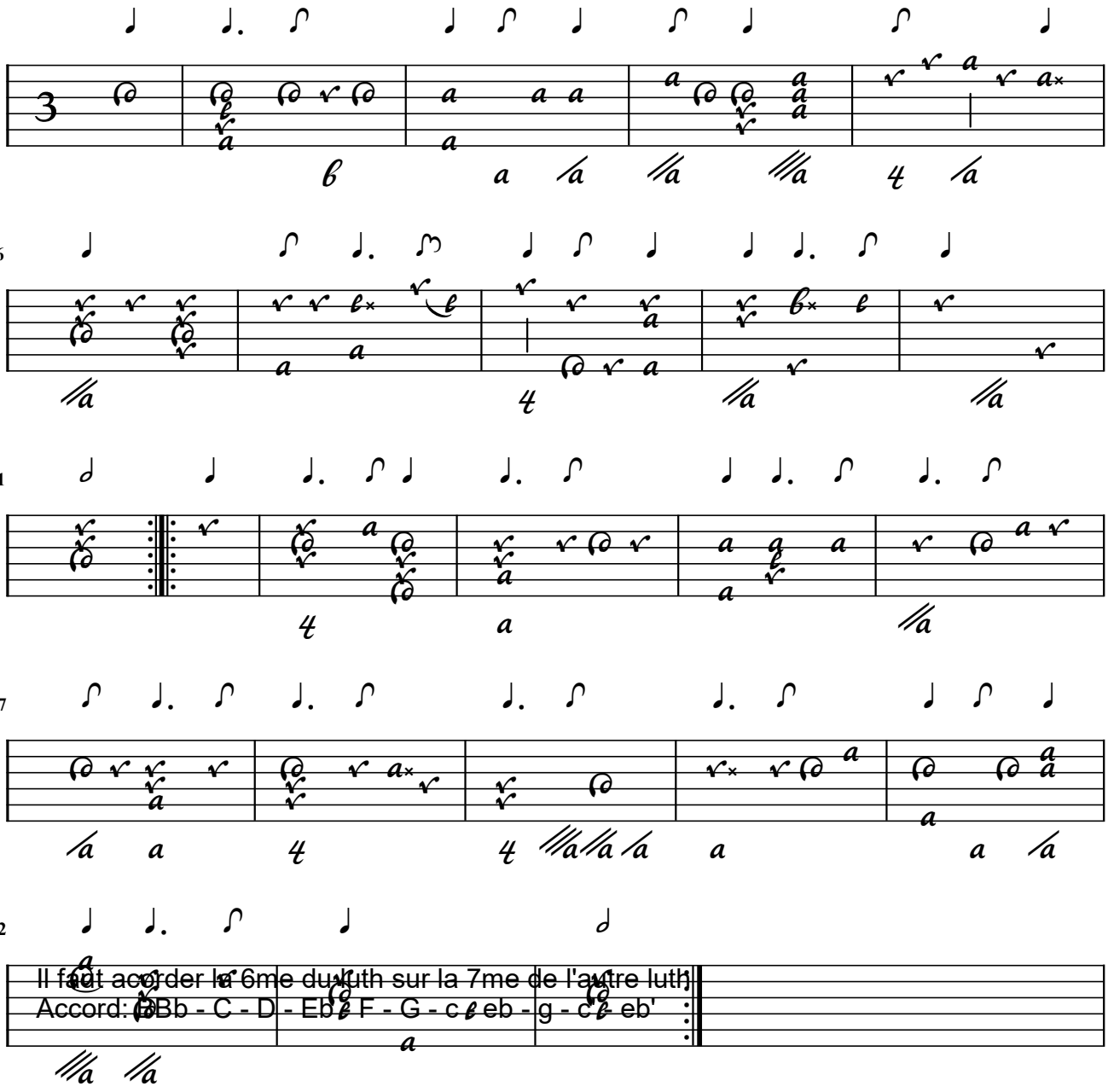

Courante Gumprecht (Duet)

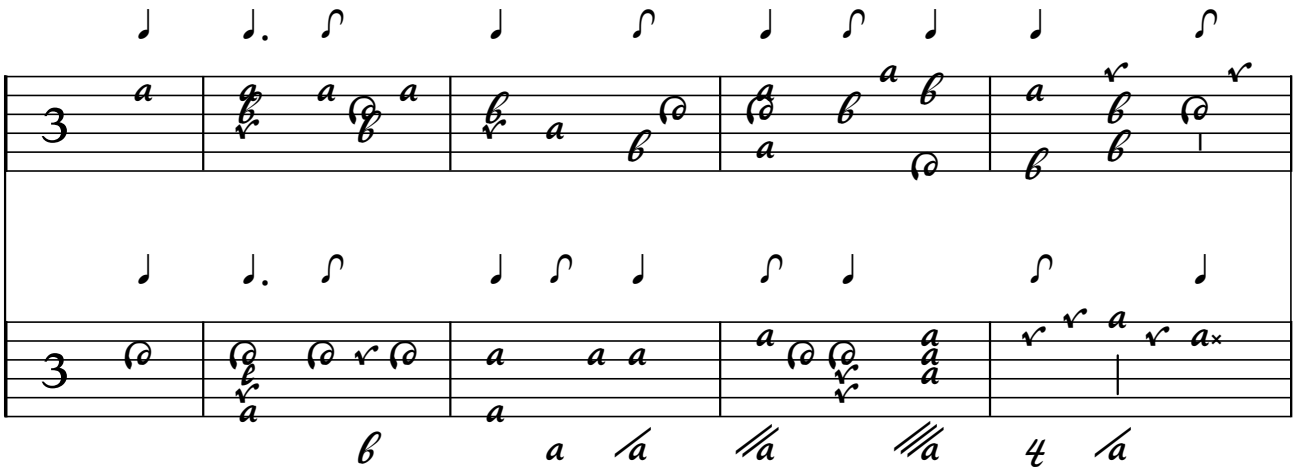

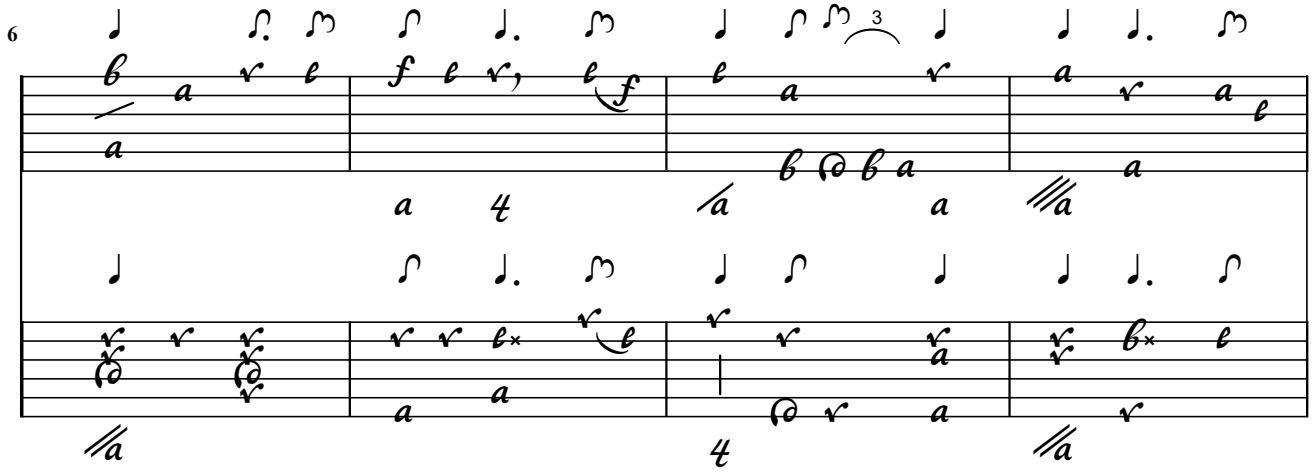

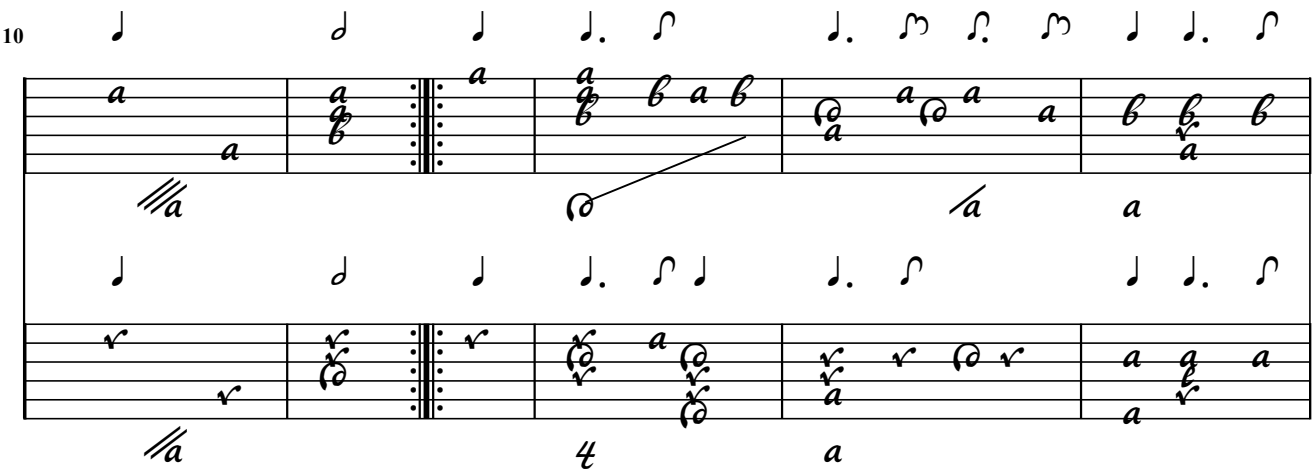

16

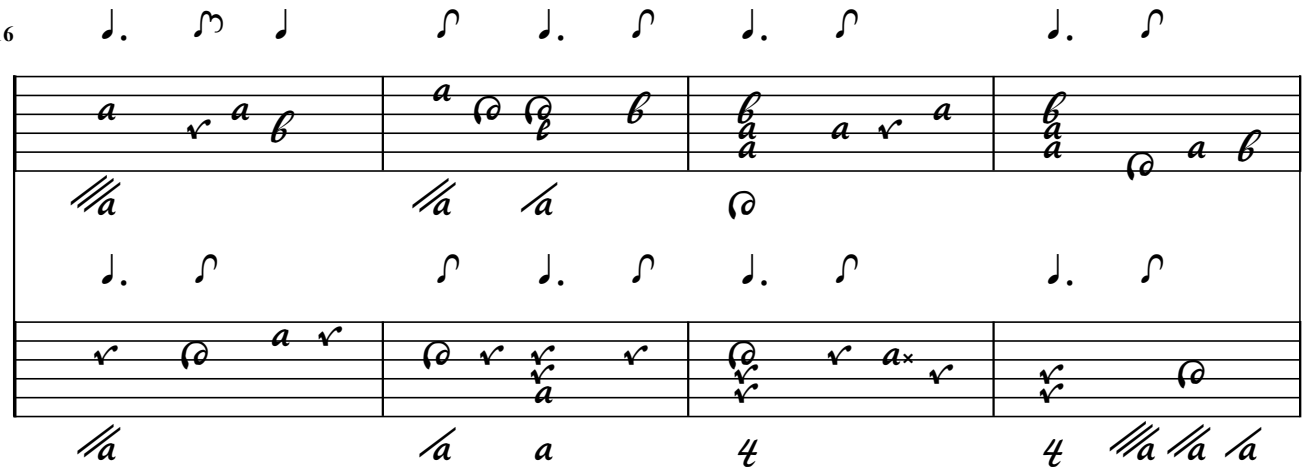

20

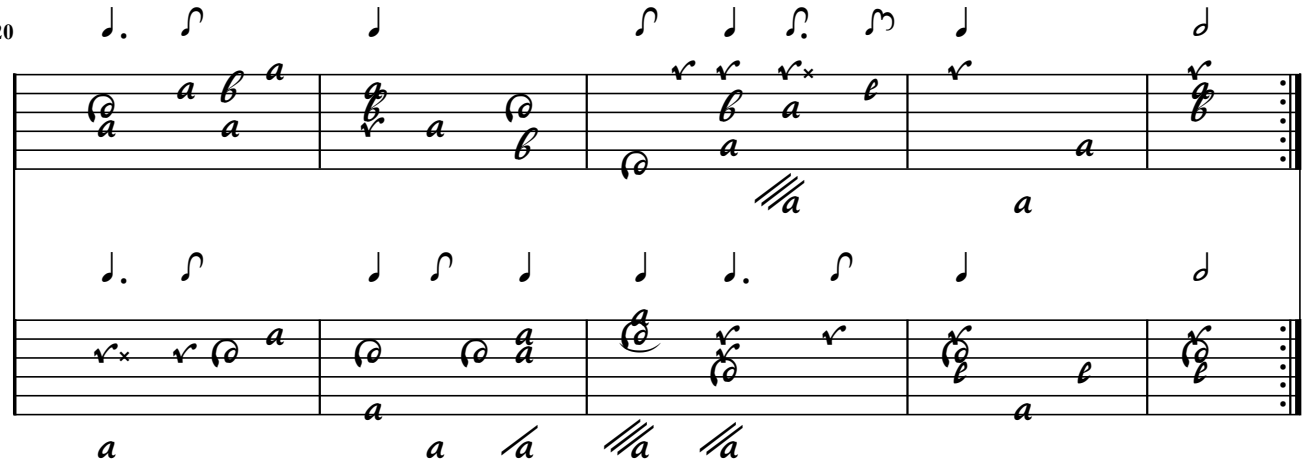

31. Sarabande / Contrapartie

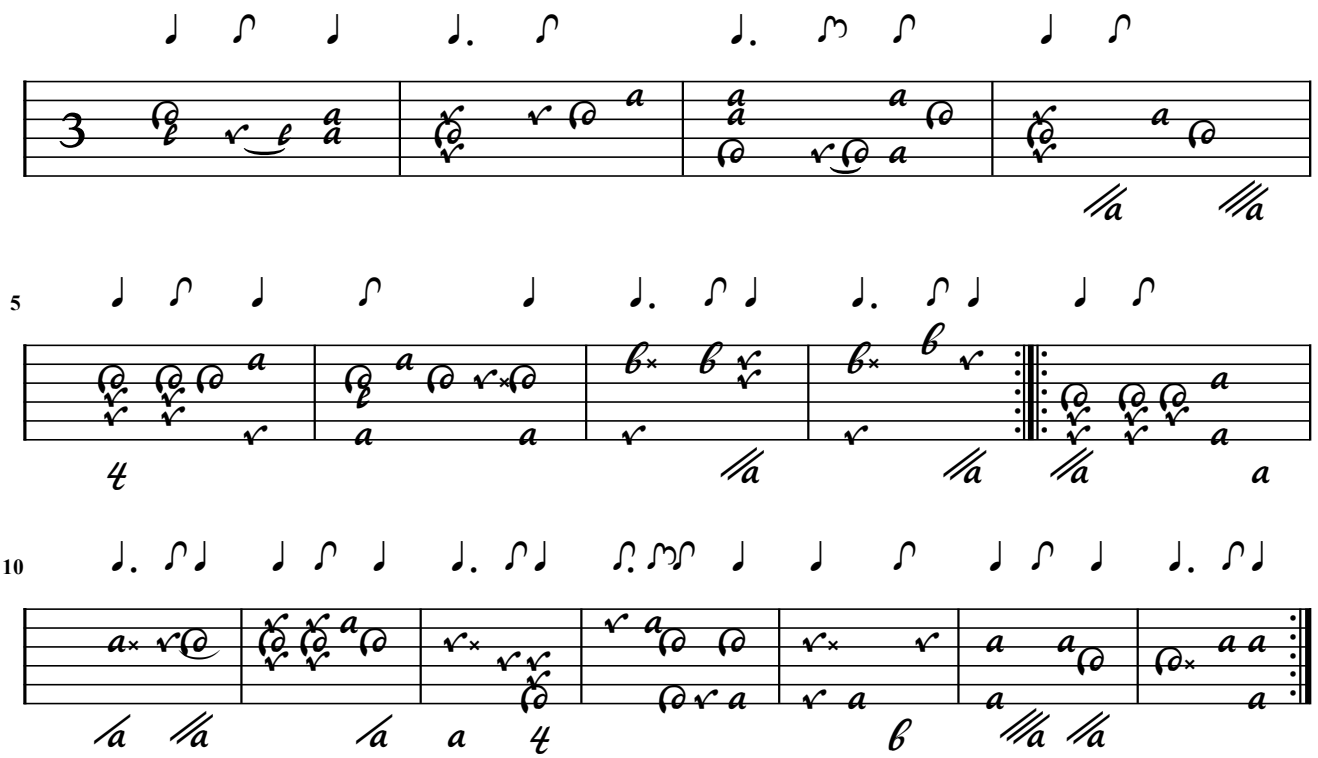

Accord: BBb - C - D - Eb - F - G - c - eb - g - c' - eb'

Sarabande Gumprecht (Duet)

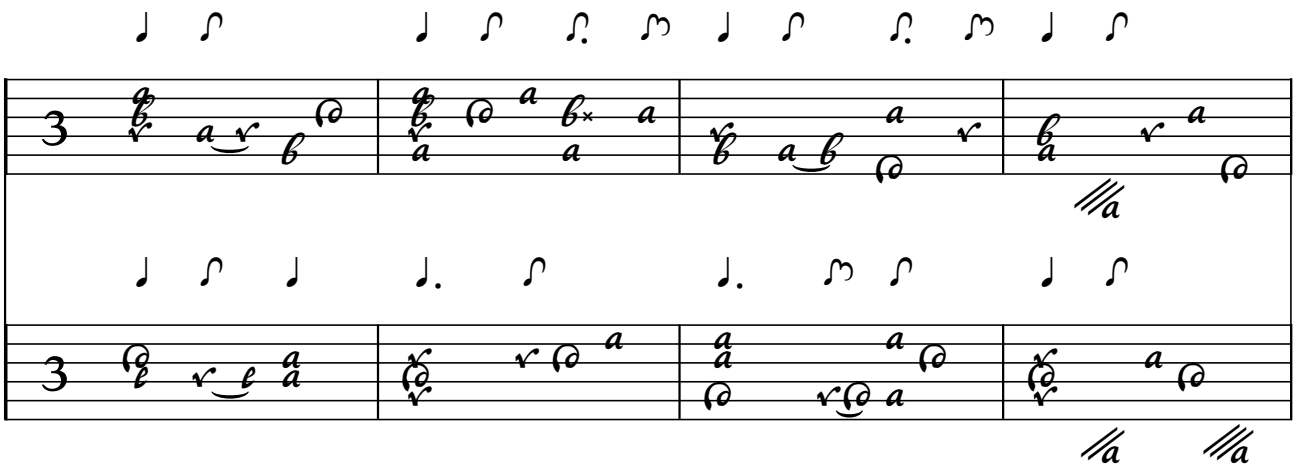

5

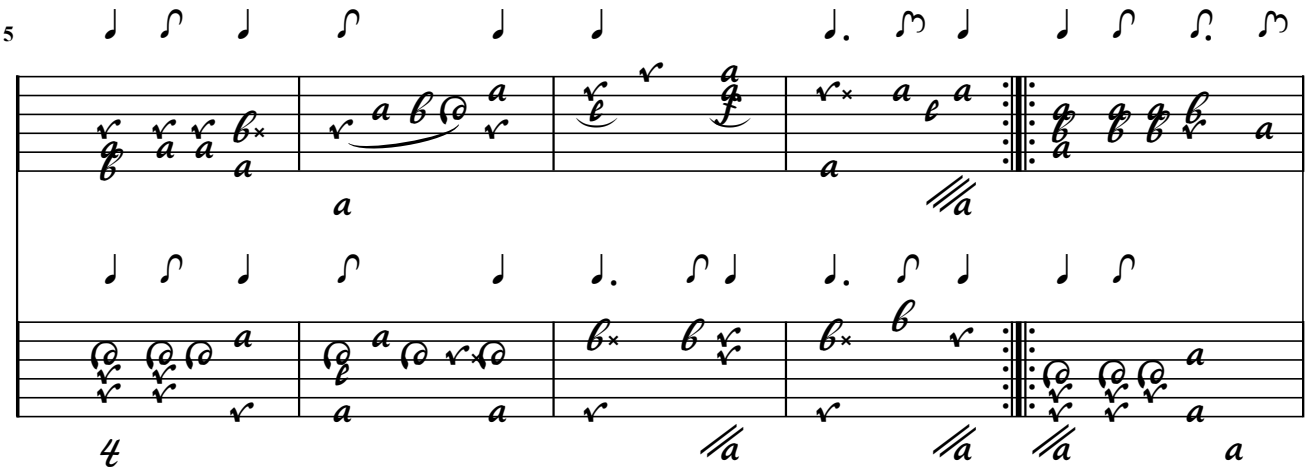

10

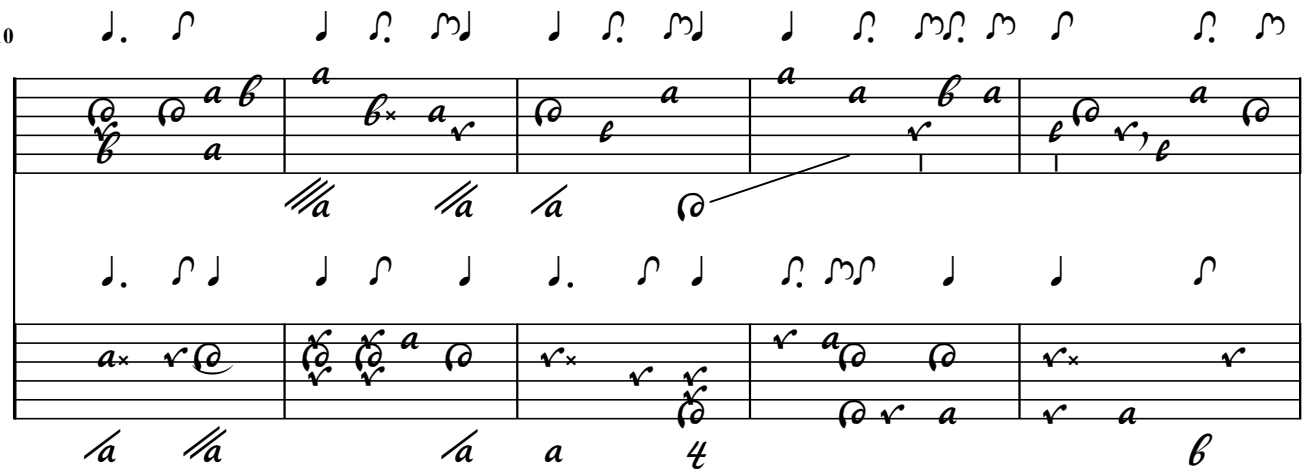

15

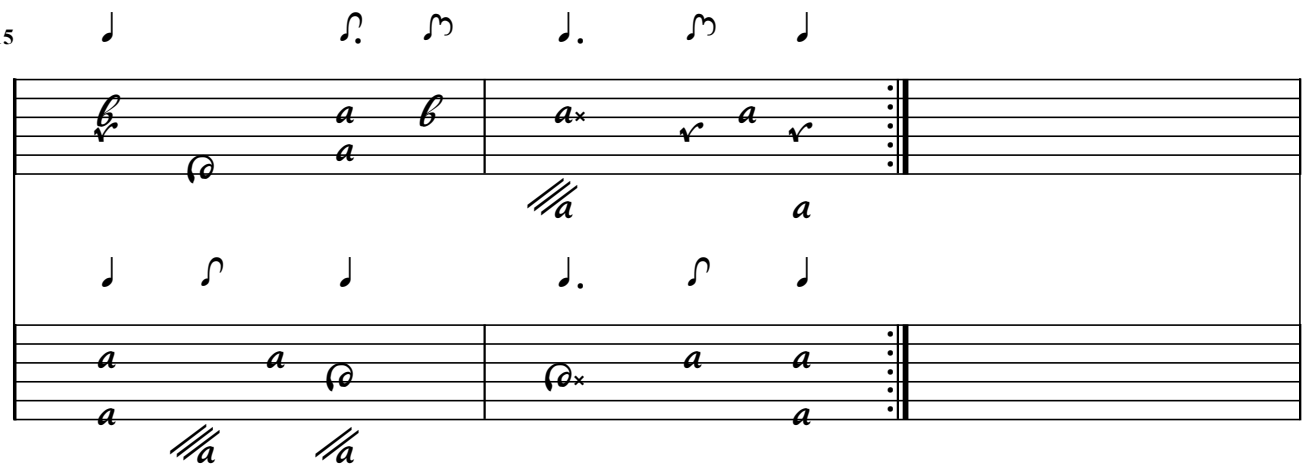

J. Mercure

29. / Sarabande / Contrapartie

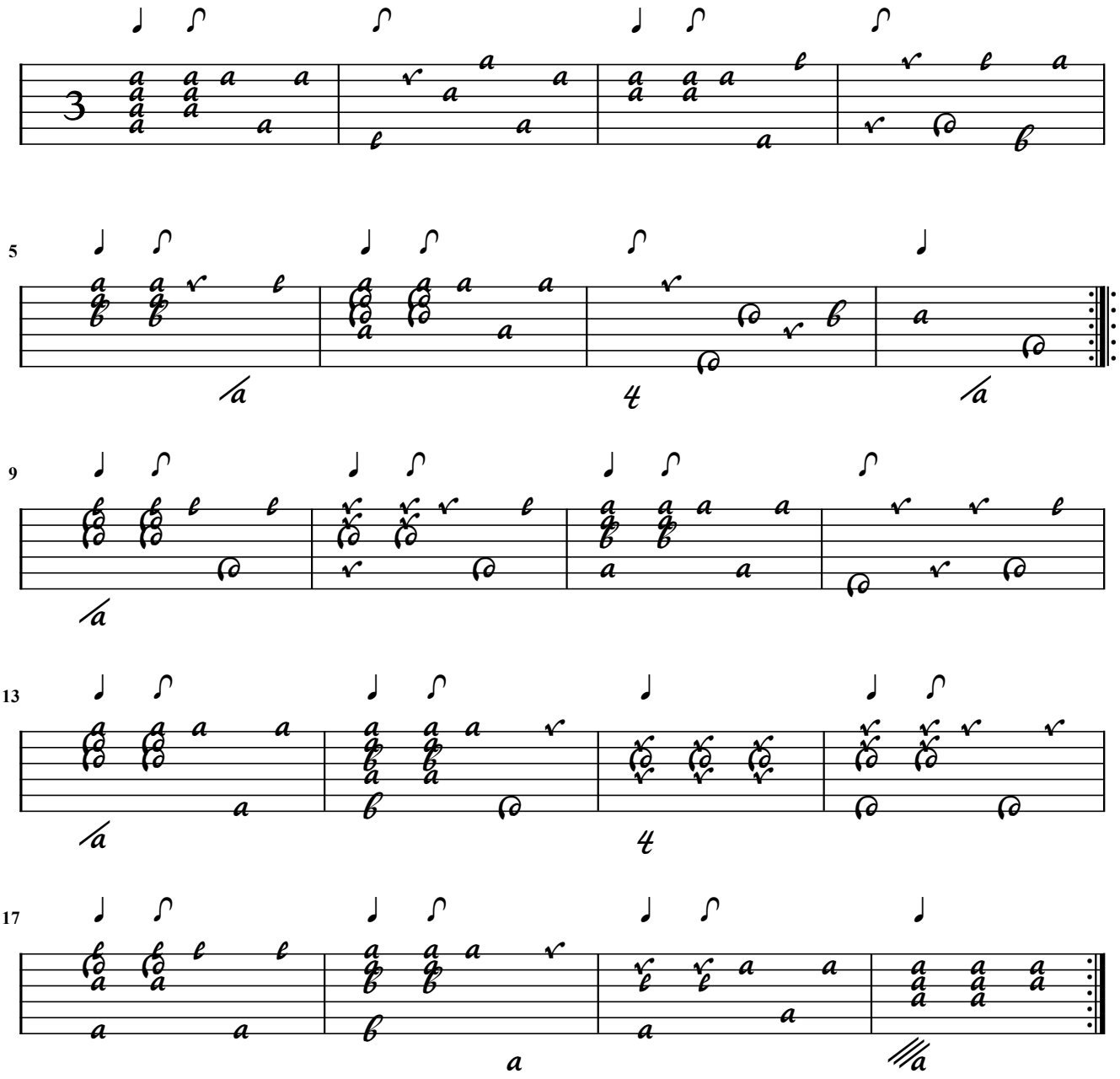

J. Mercure

Sarabande de Mercure (Duet)

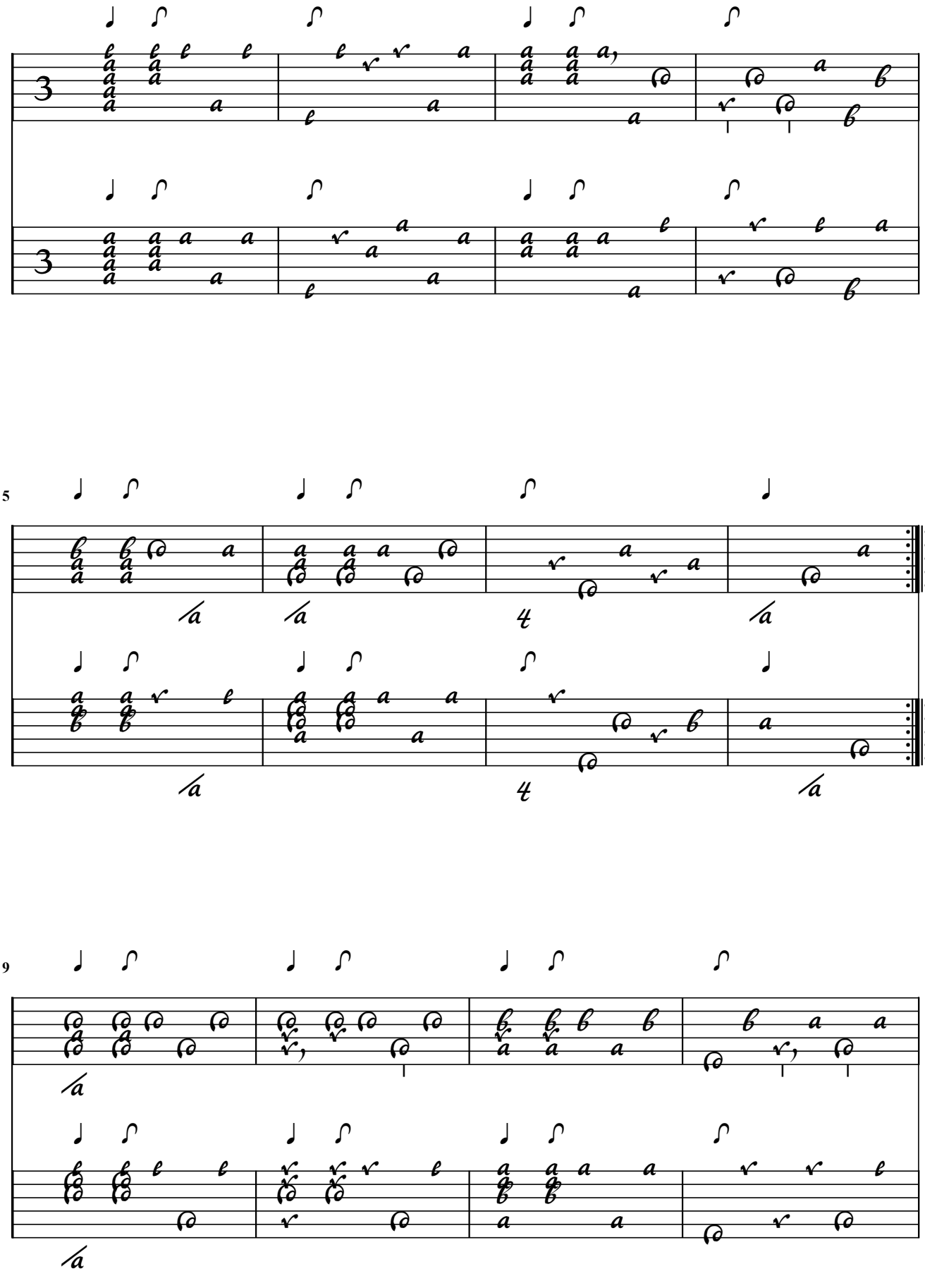

13

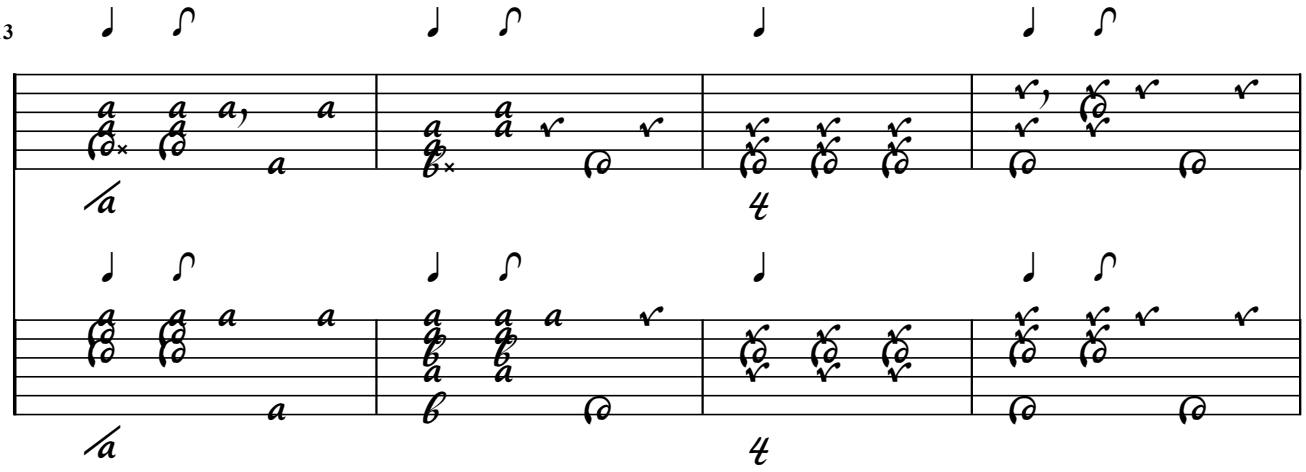

17

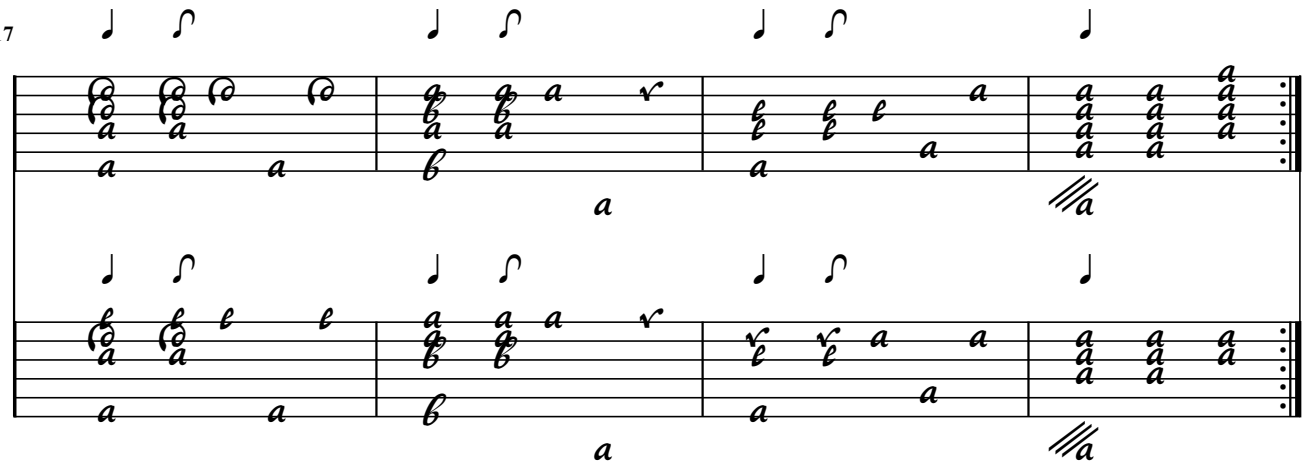

32 / Allemande / Gumprecht / Contrapartie

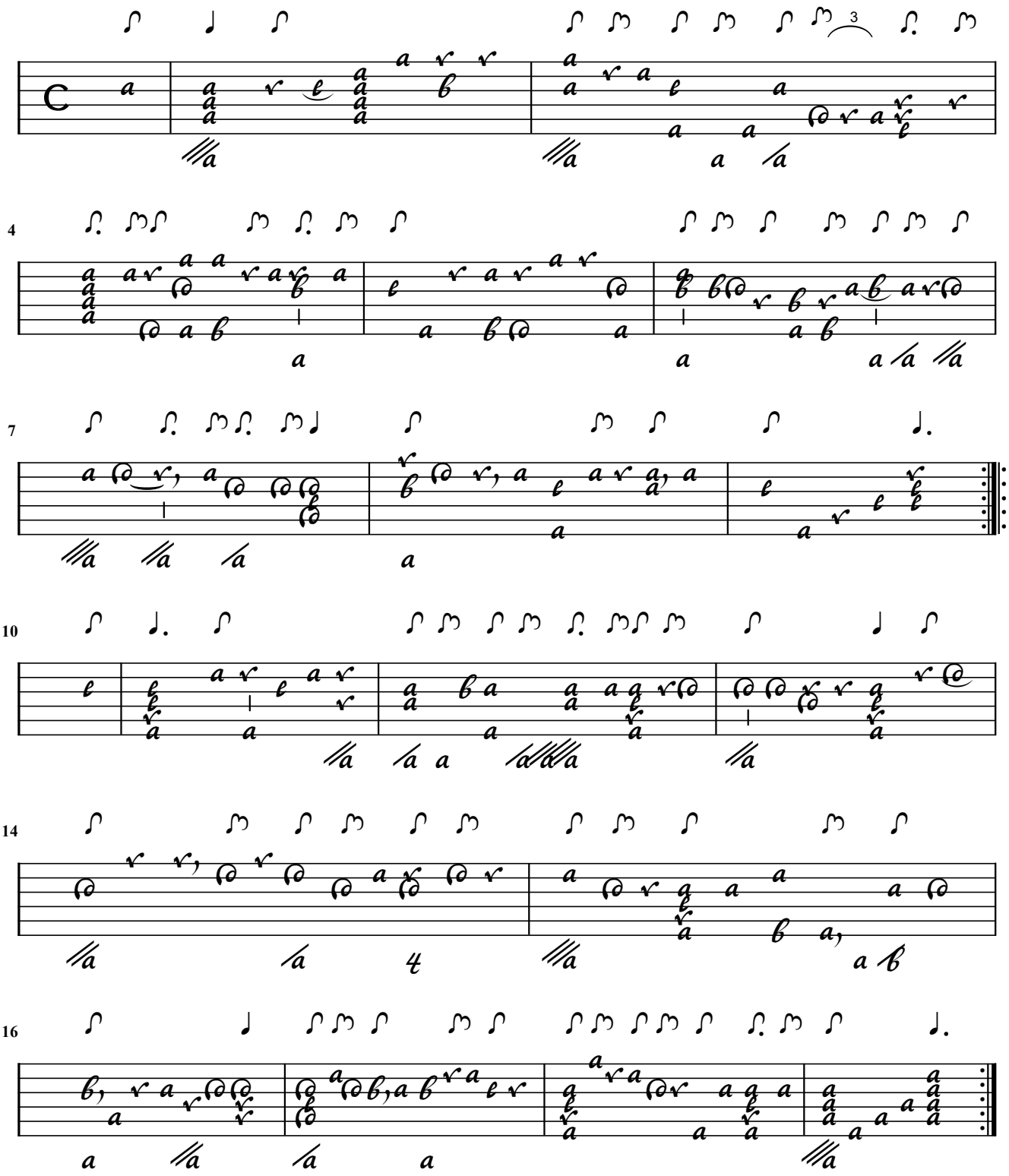

Allemande Gumprecht (Duet)

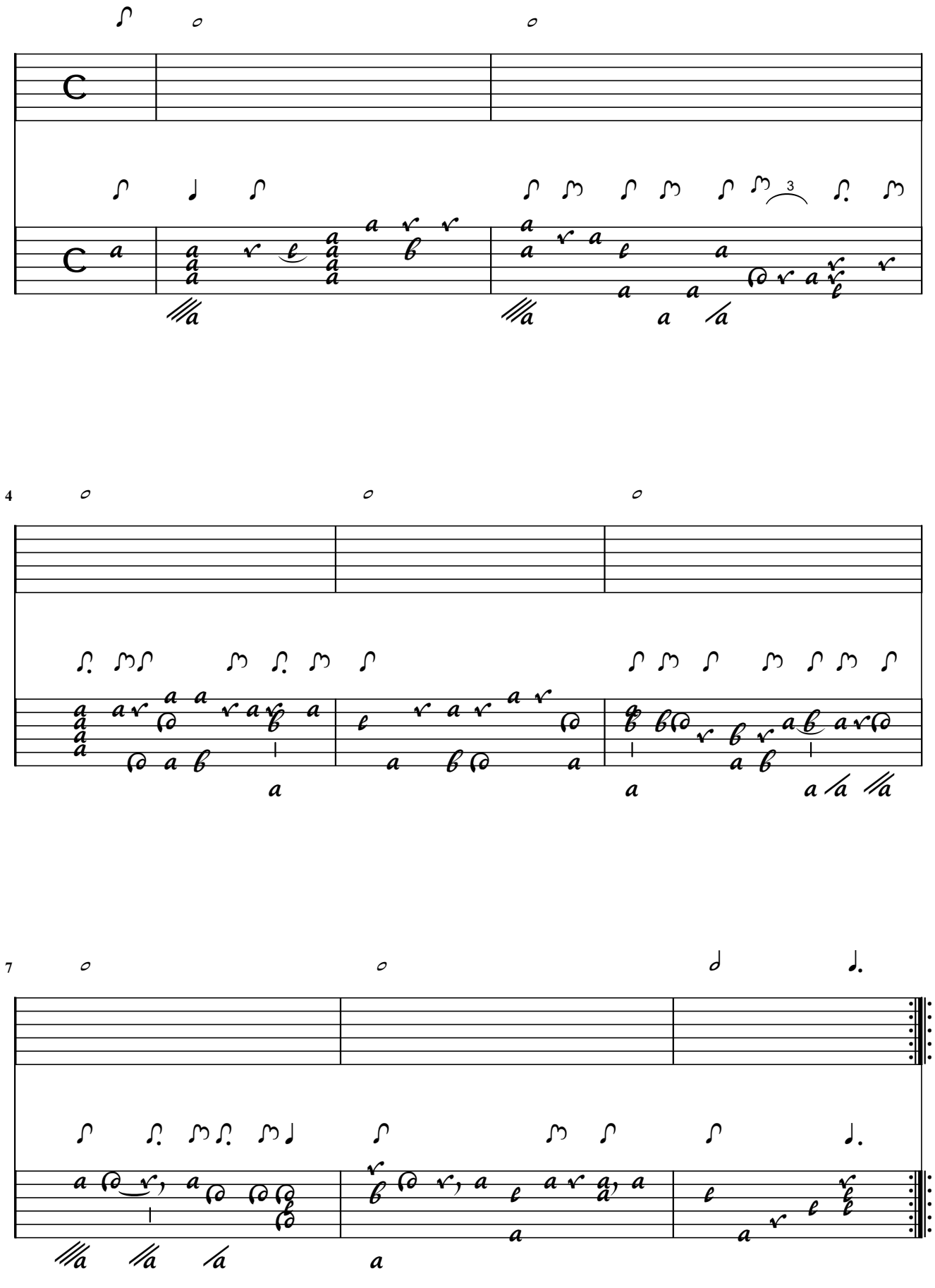

10

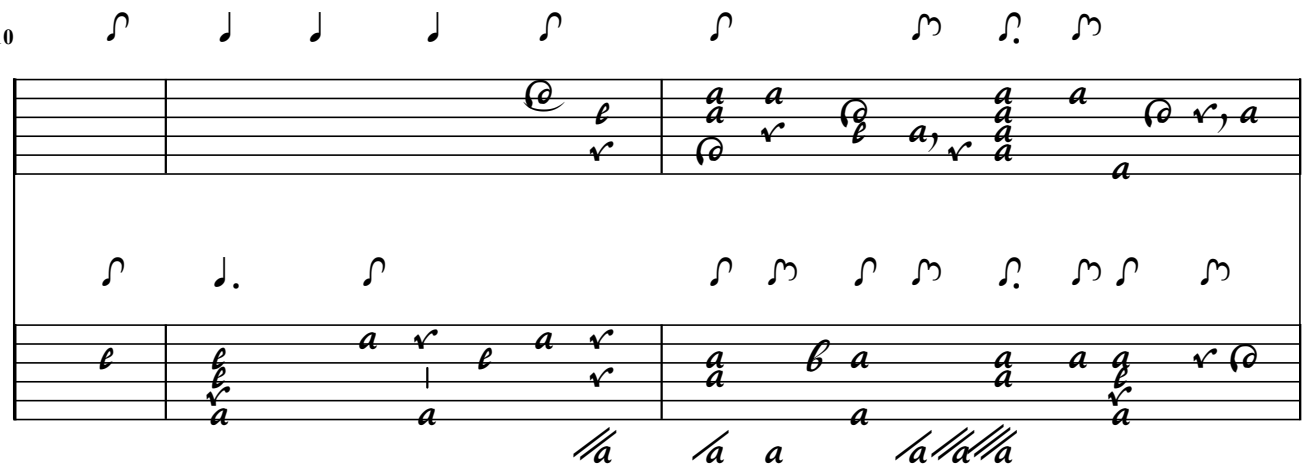

13

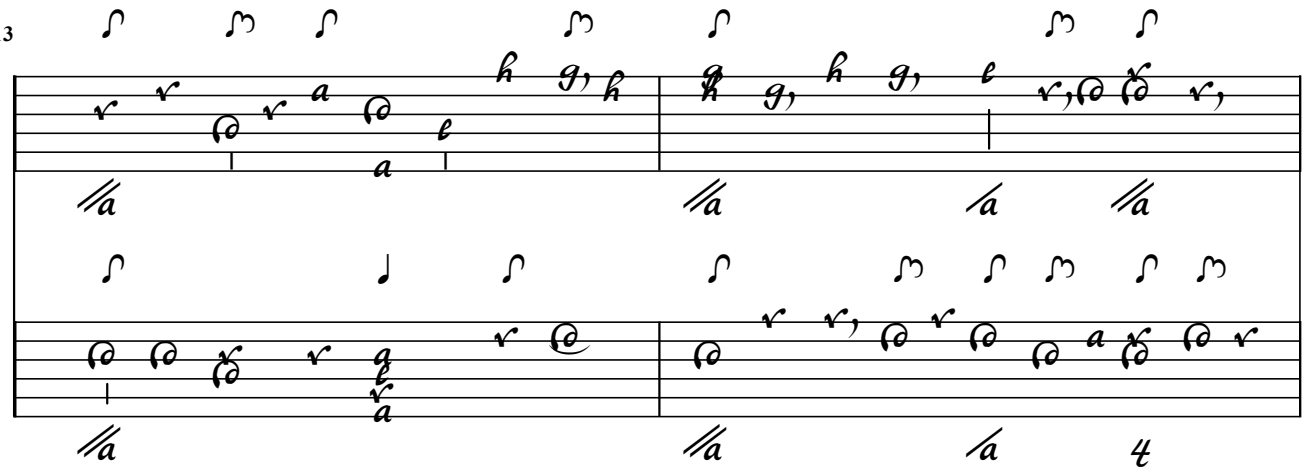

15

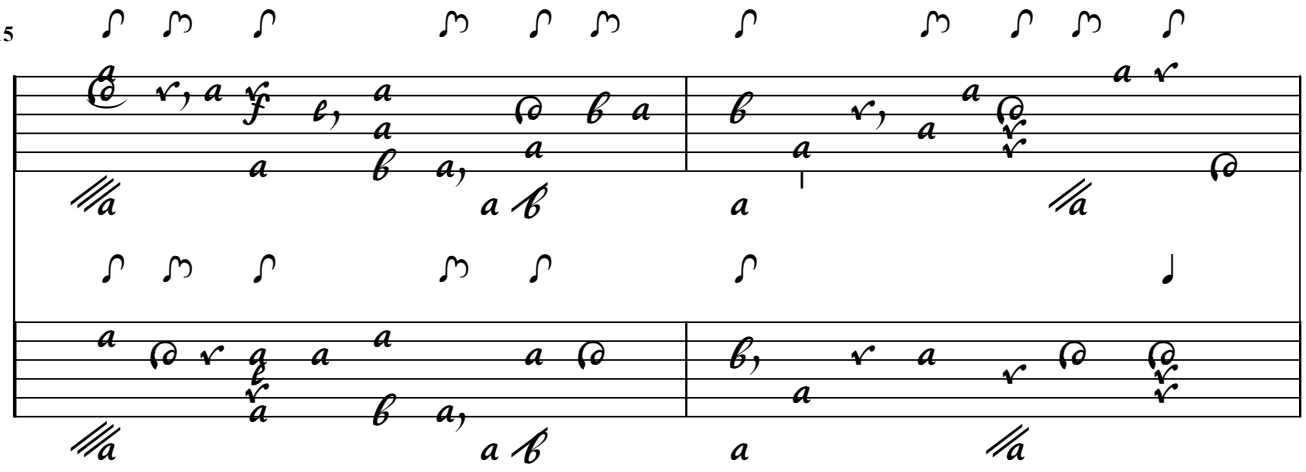

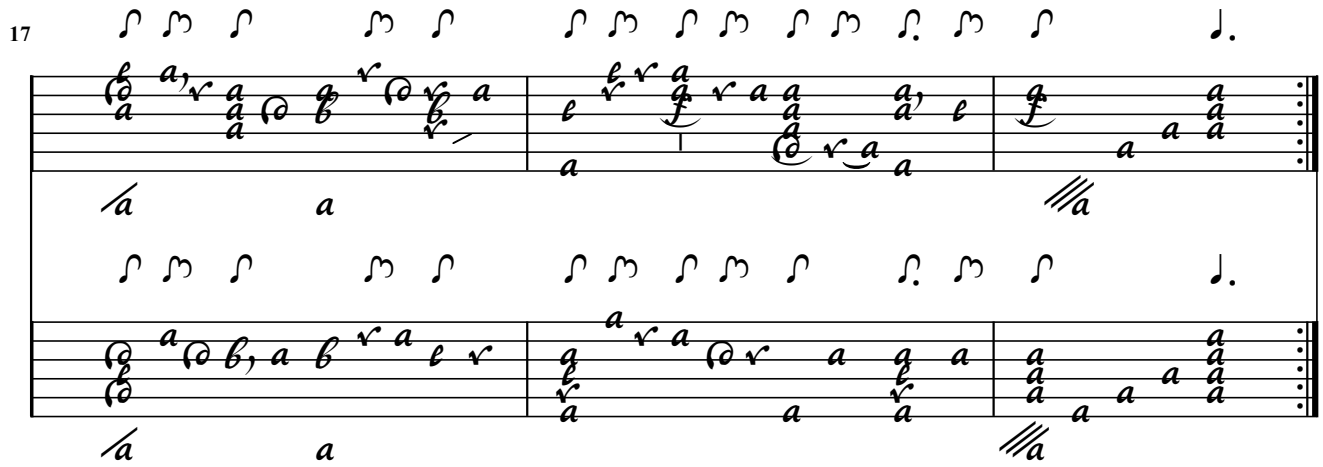

Only 2nd part of Partie available (yet)

33 / Courante / Contrepartie

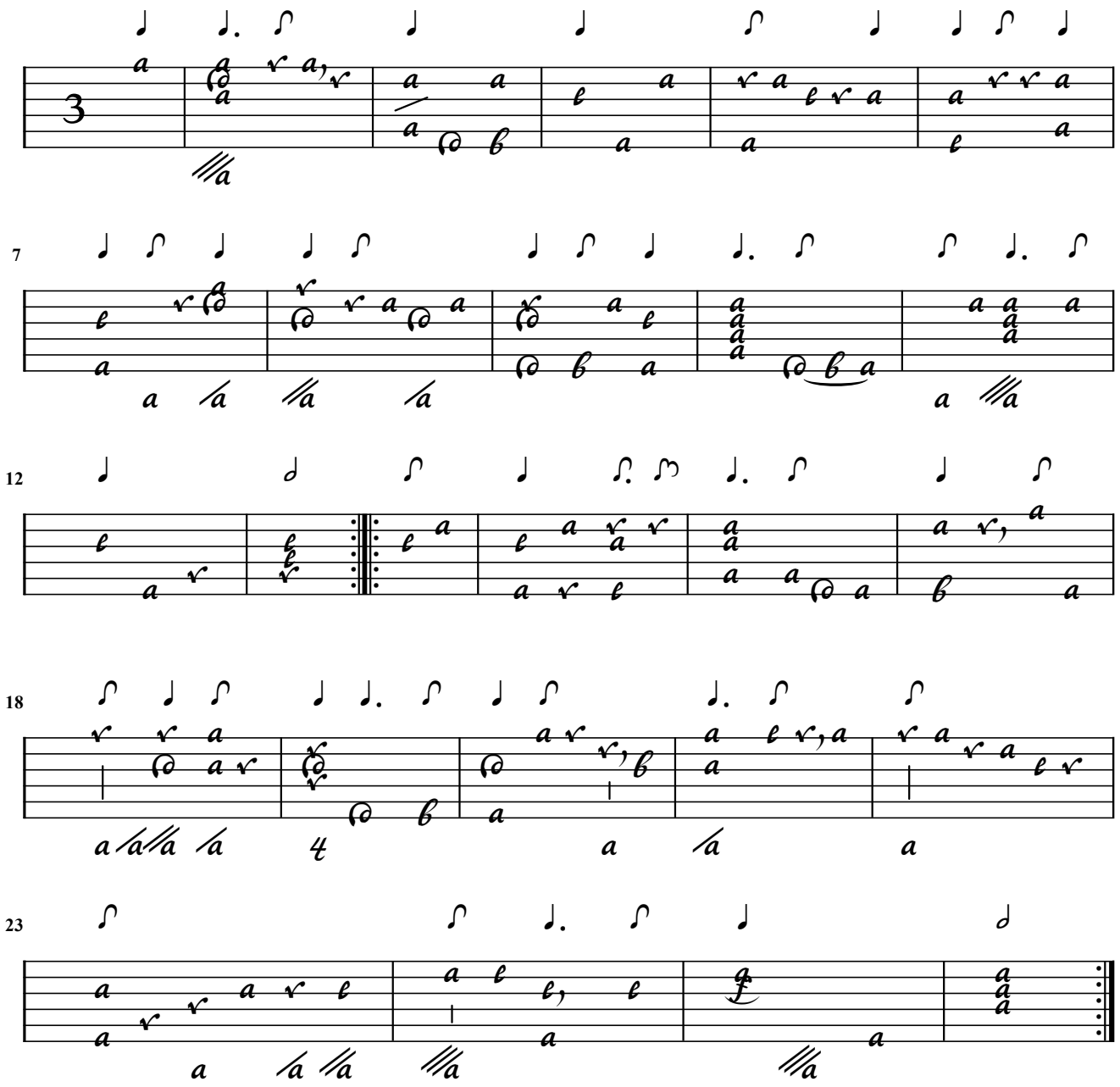

35 / Allemande / Contrepartie

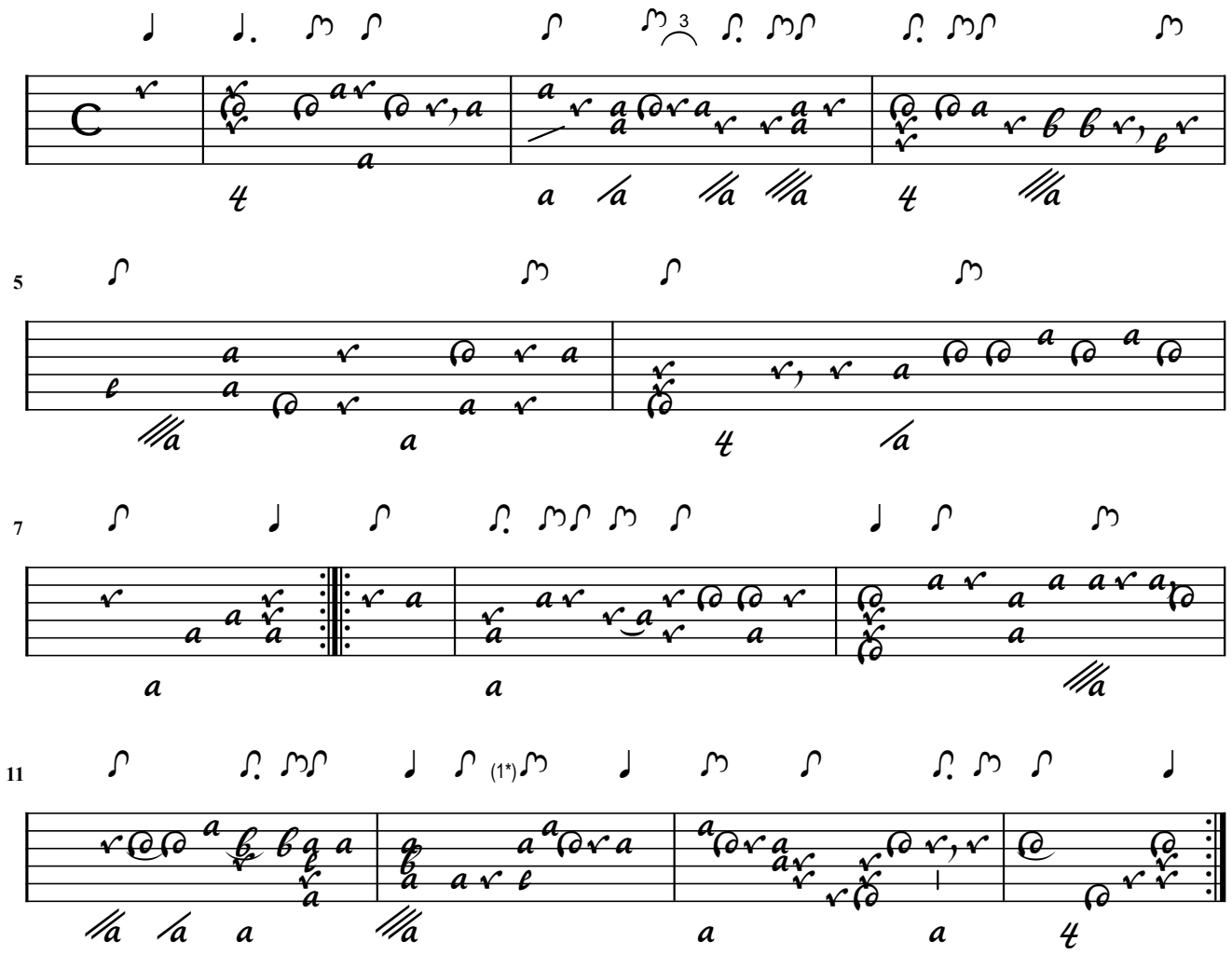

1. Flag adapted

Allemande de Mons. Gumprecht (Duet)

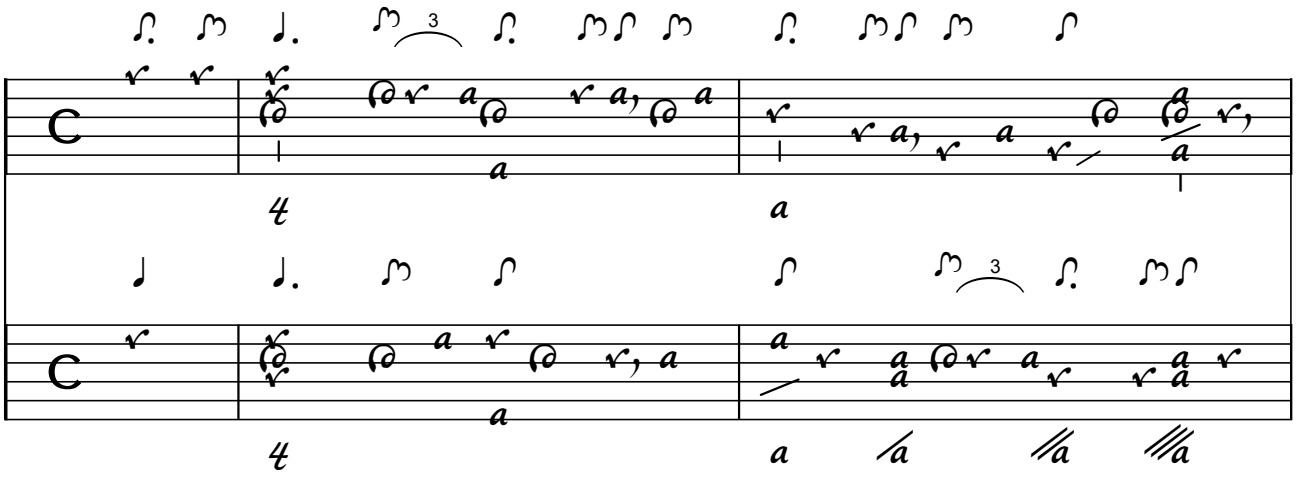

4

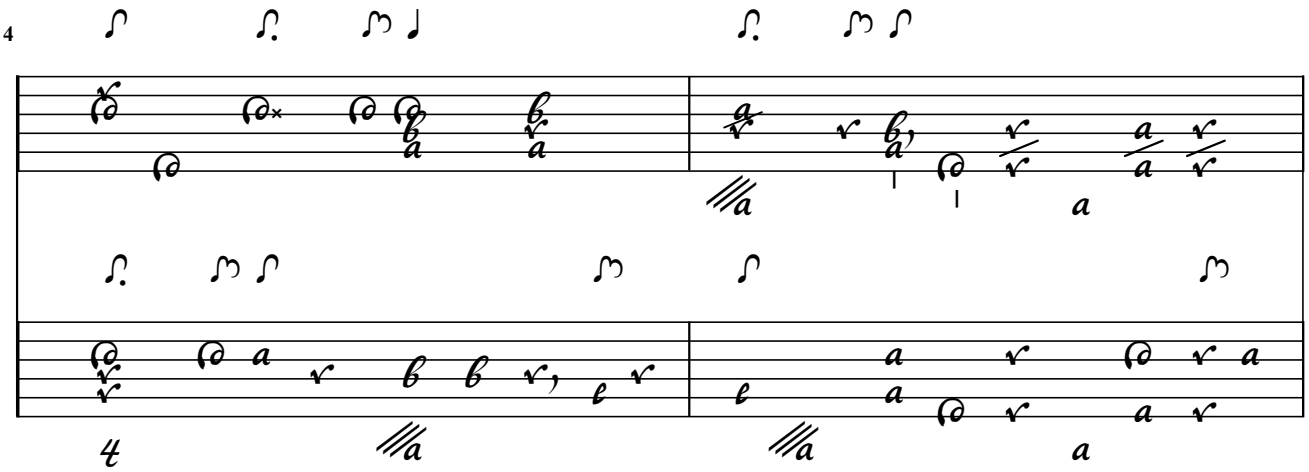

6

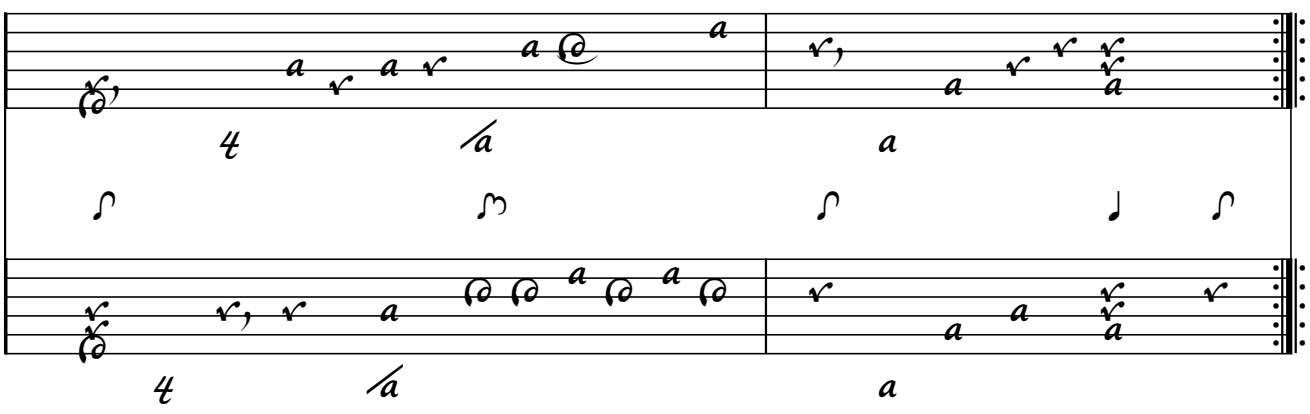

8

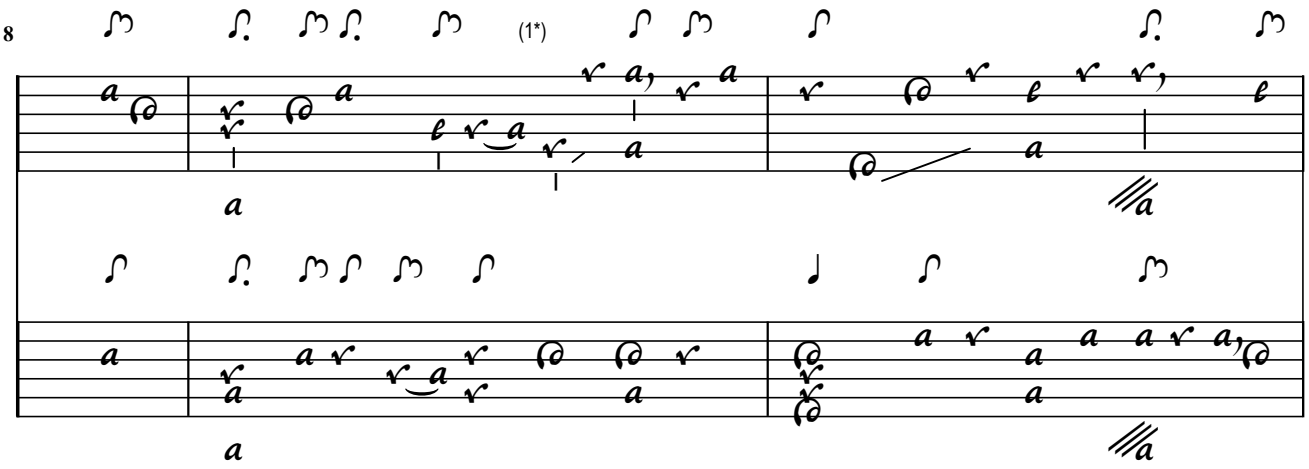

11

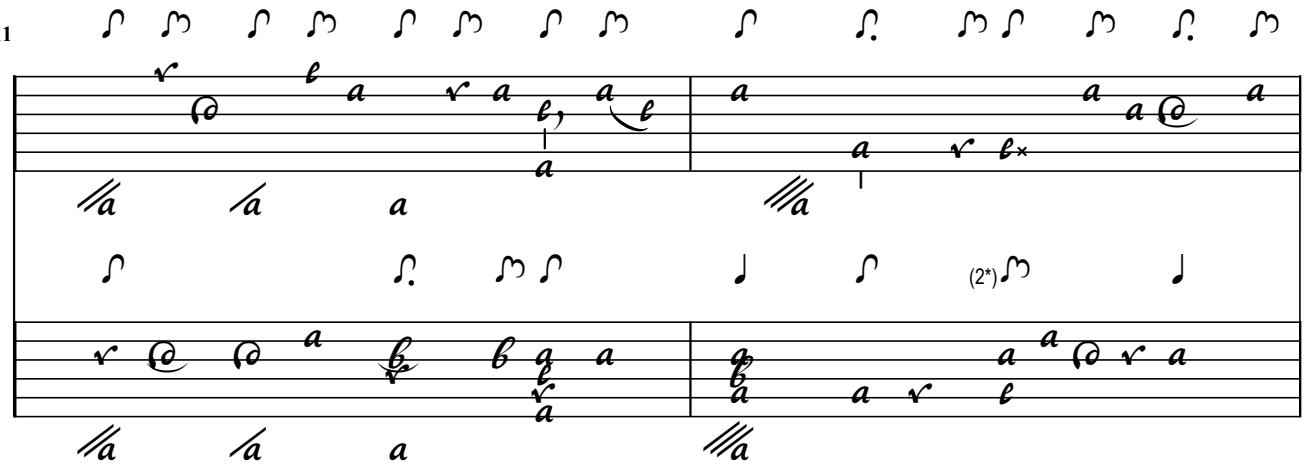

13

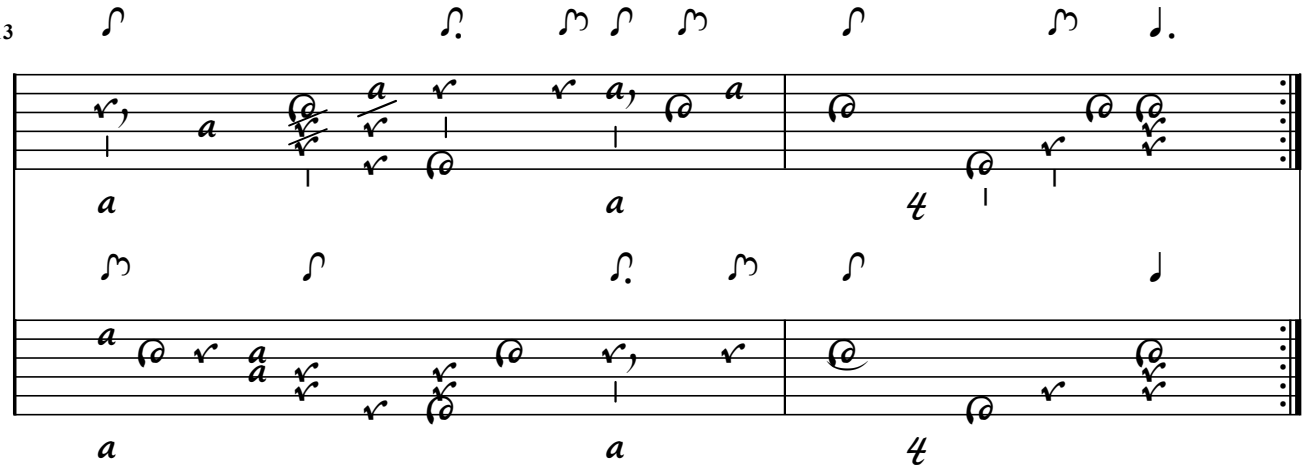

1. Flag adapted
2. Flag adapted

36 / Courante / Contrepartie

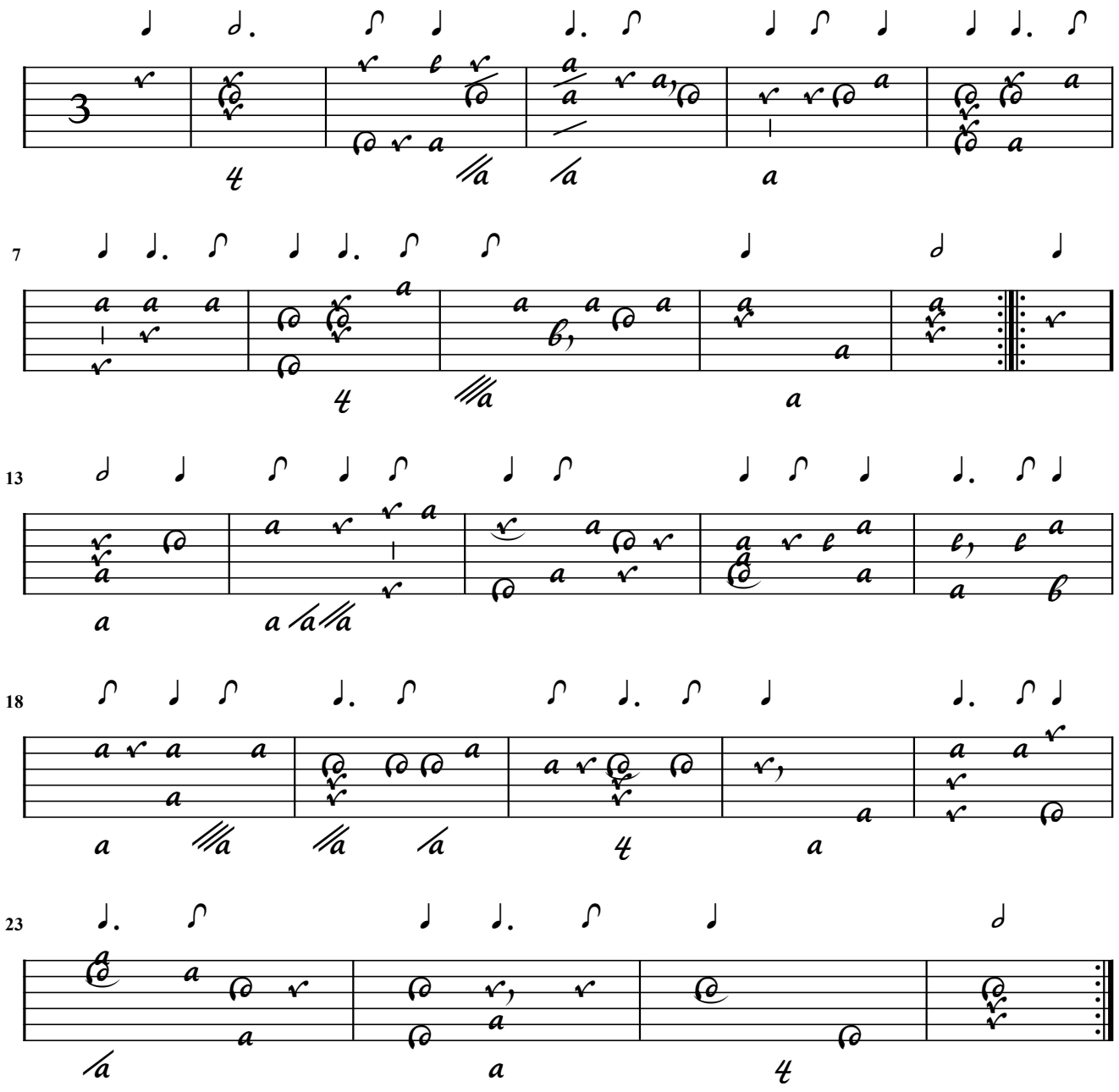

Courante Gumprecht (Duet)

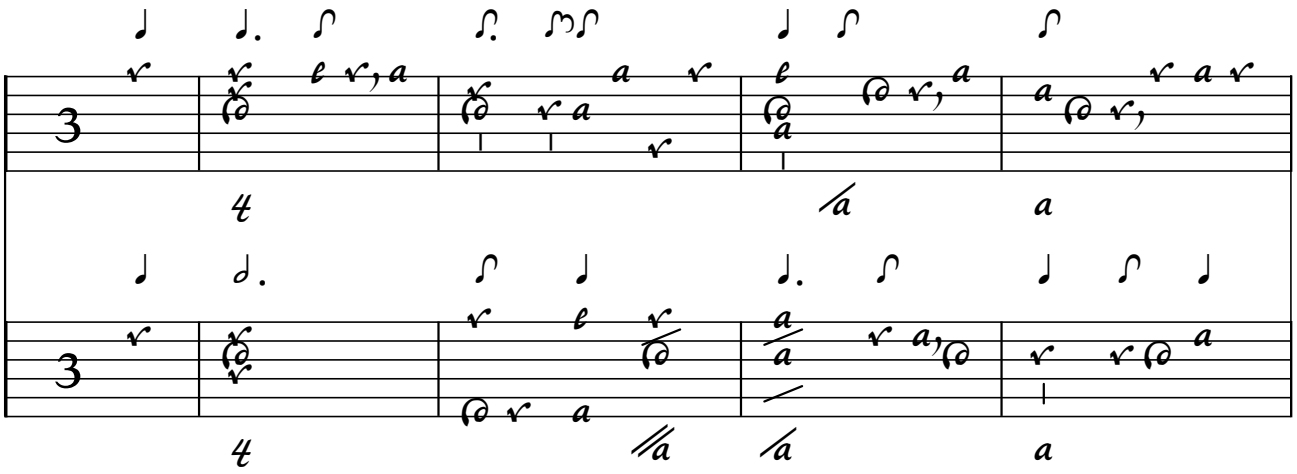

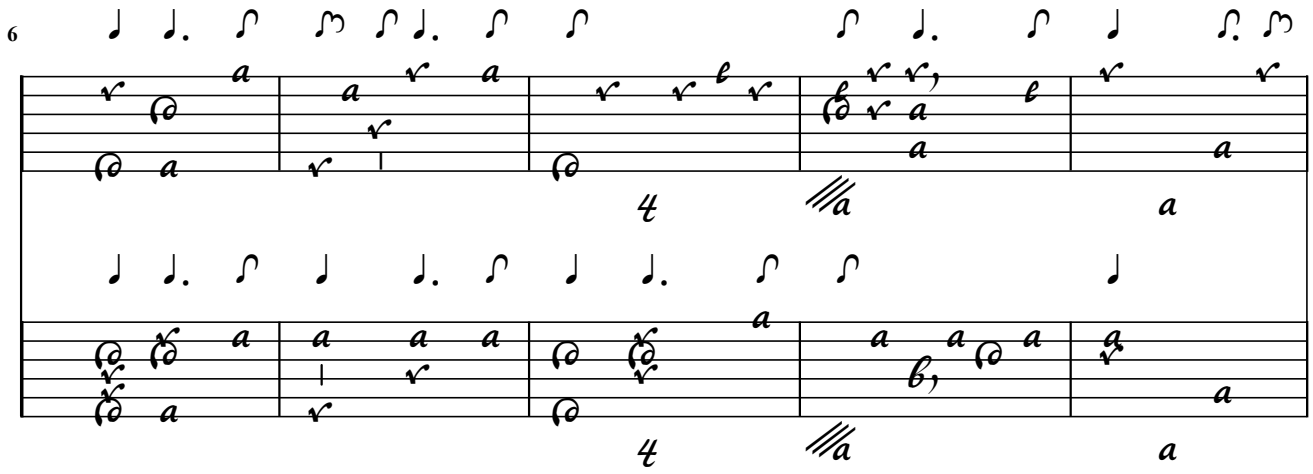

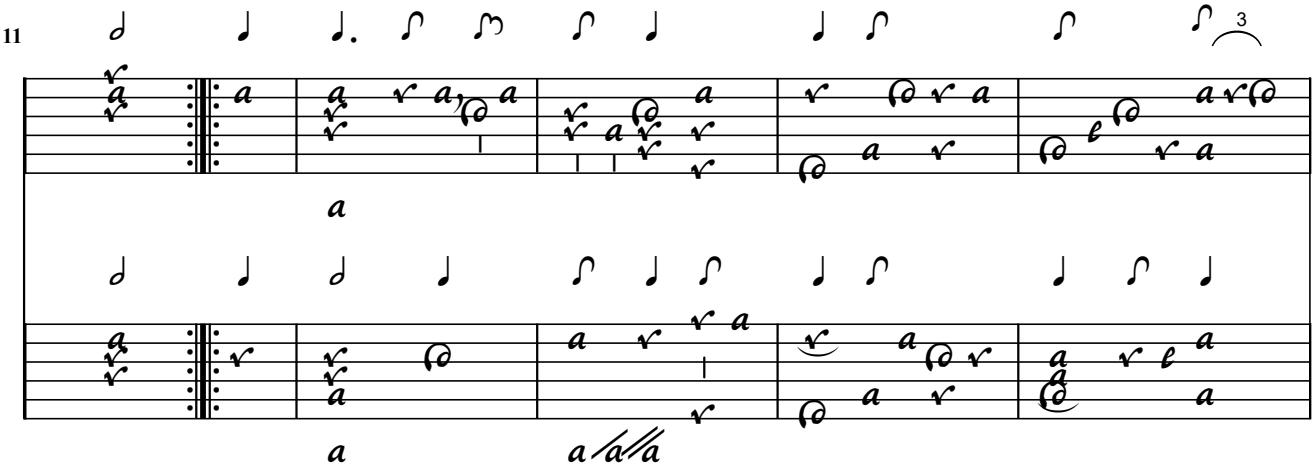

17

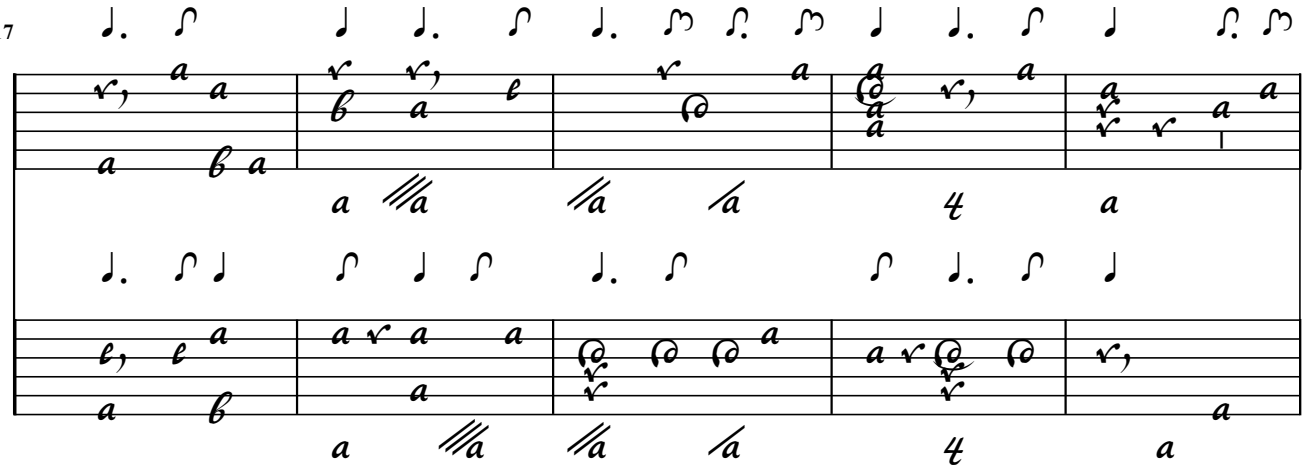

22

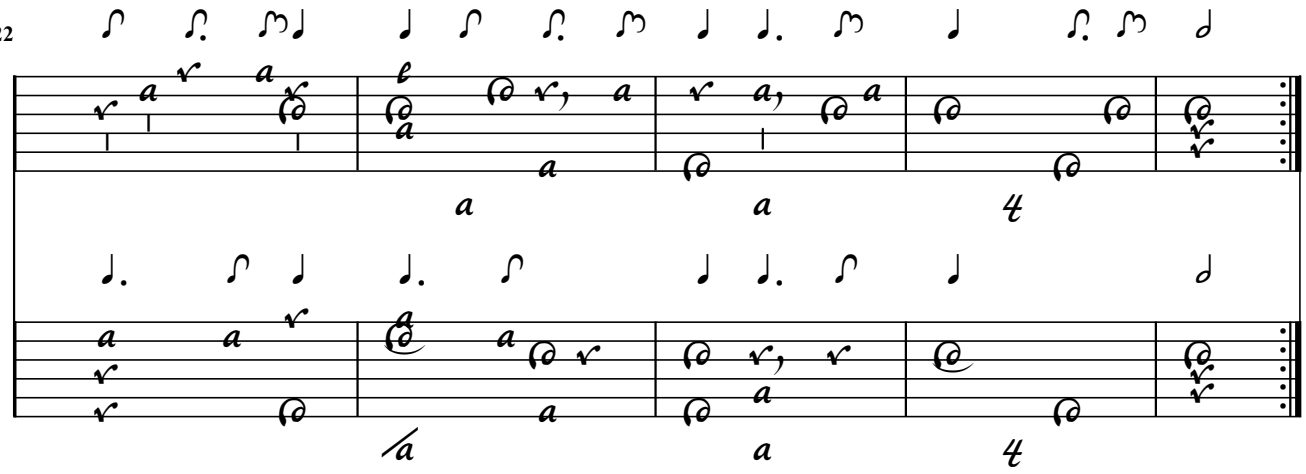

37. / Sarrabande / Contrepartie

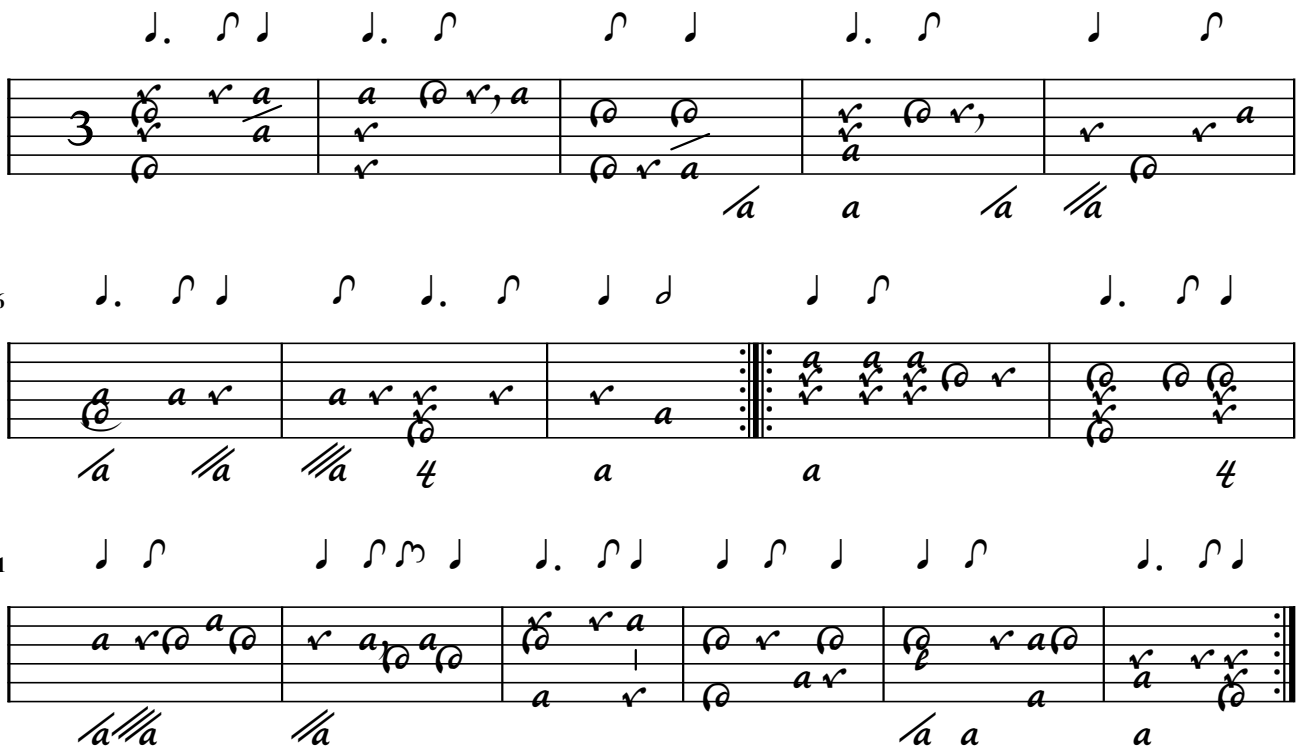

Sarabande de Mons: Gumprecht (Duet)

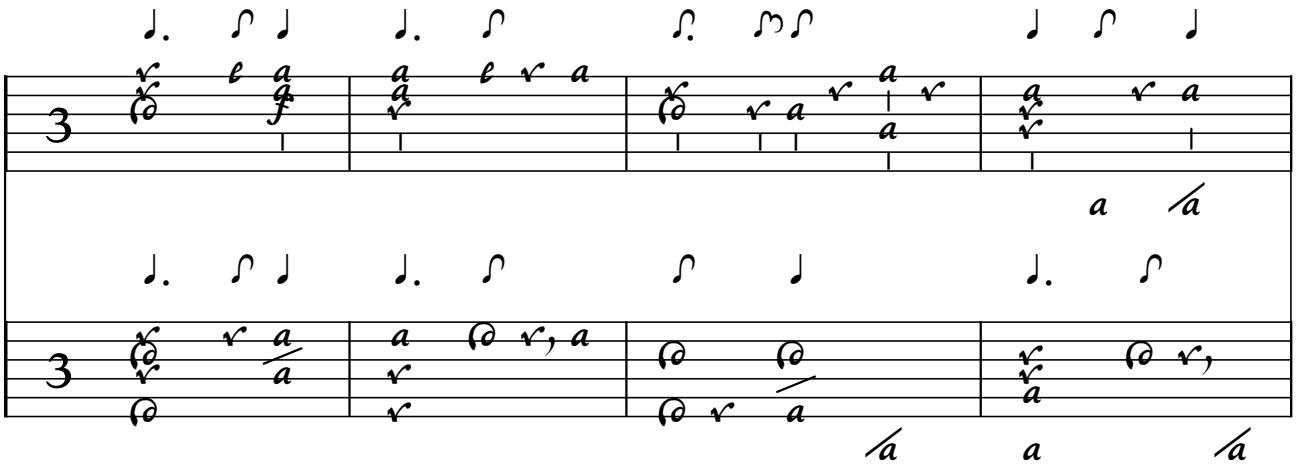

5

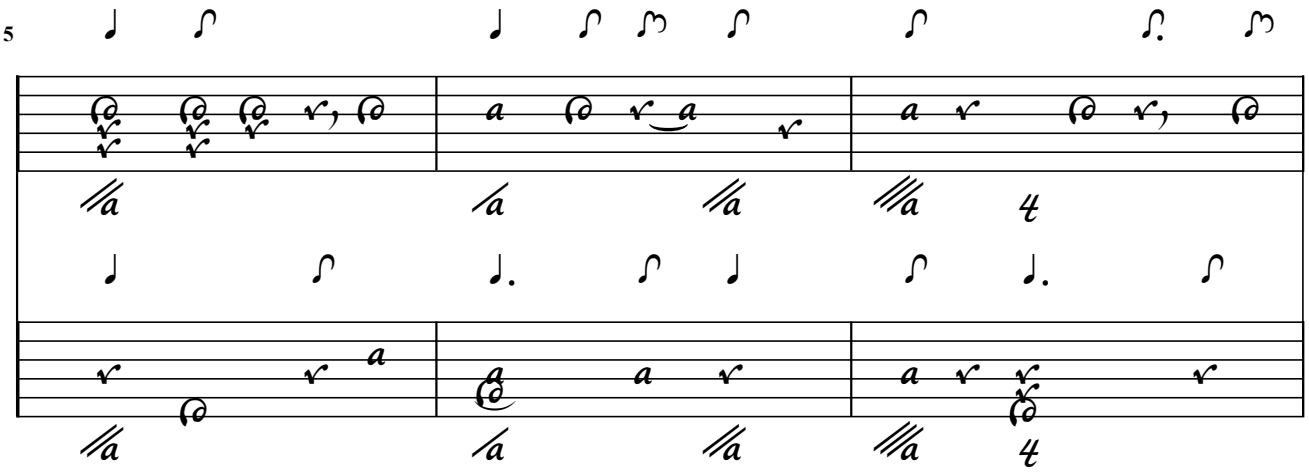

8

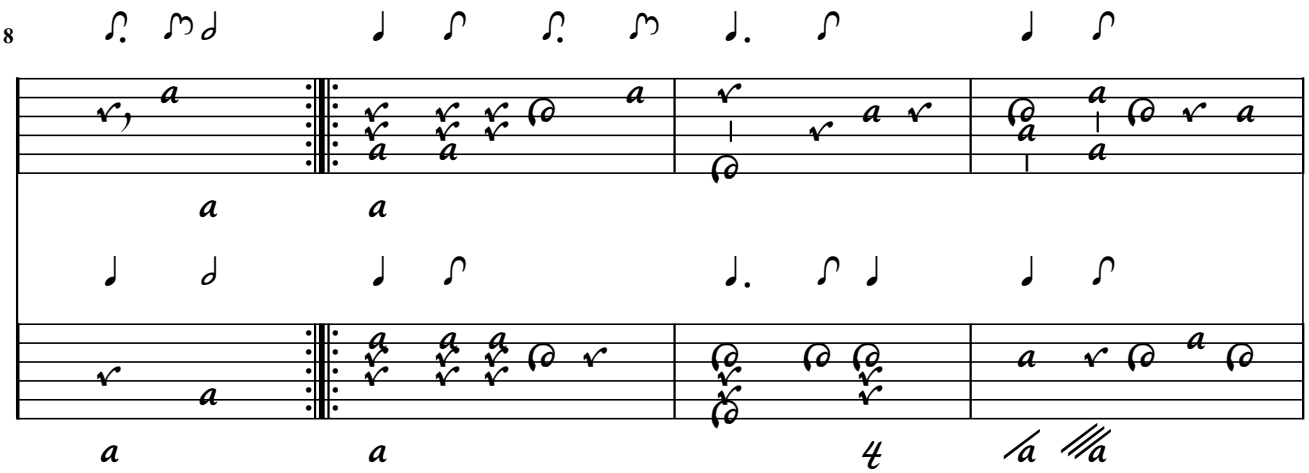

12

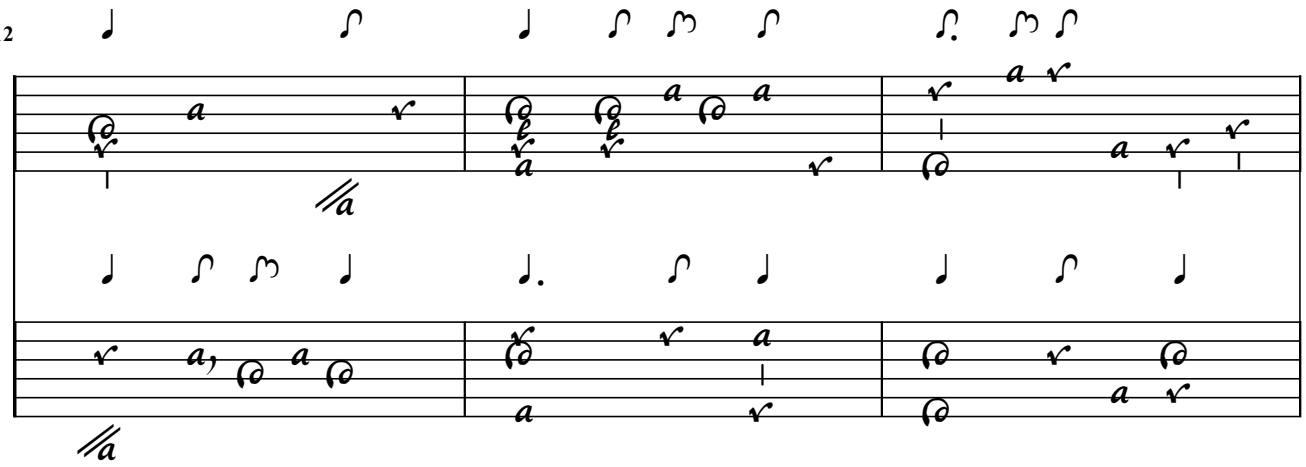

15

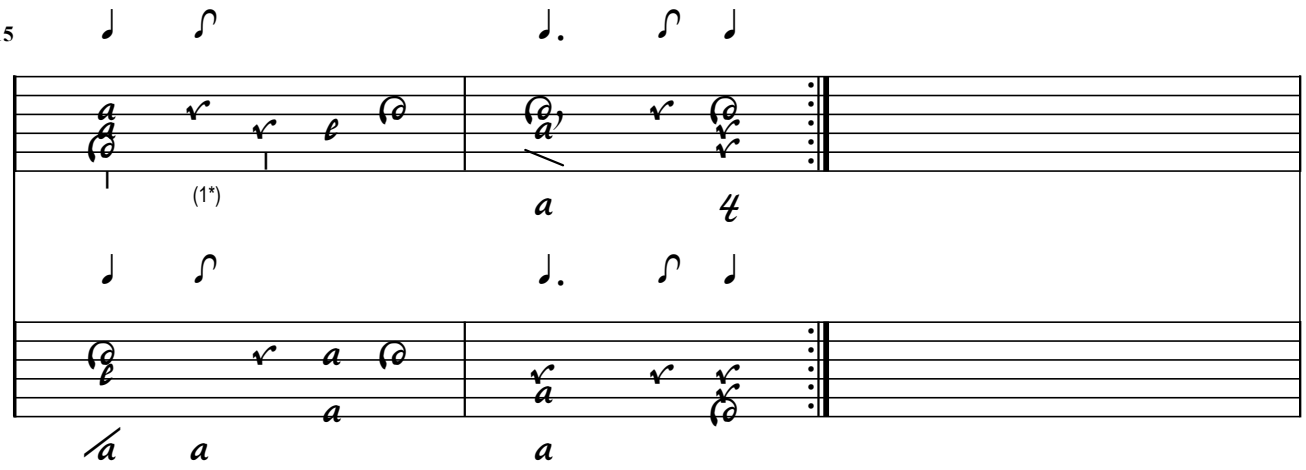

1. Flag added

38. / Allemande / Rasch. / Contrepartie

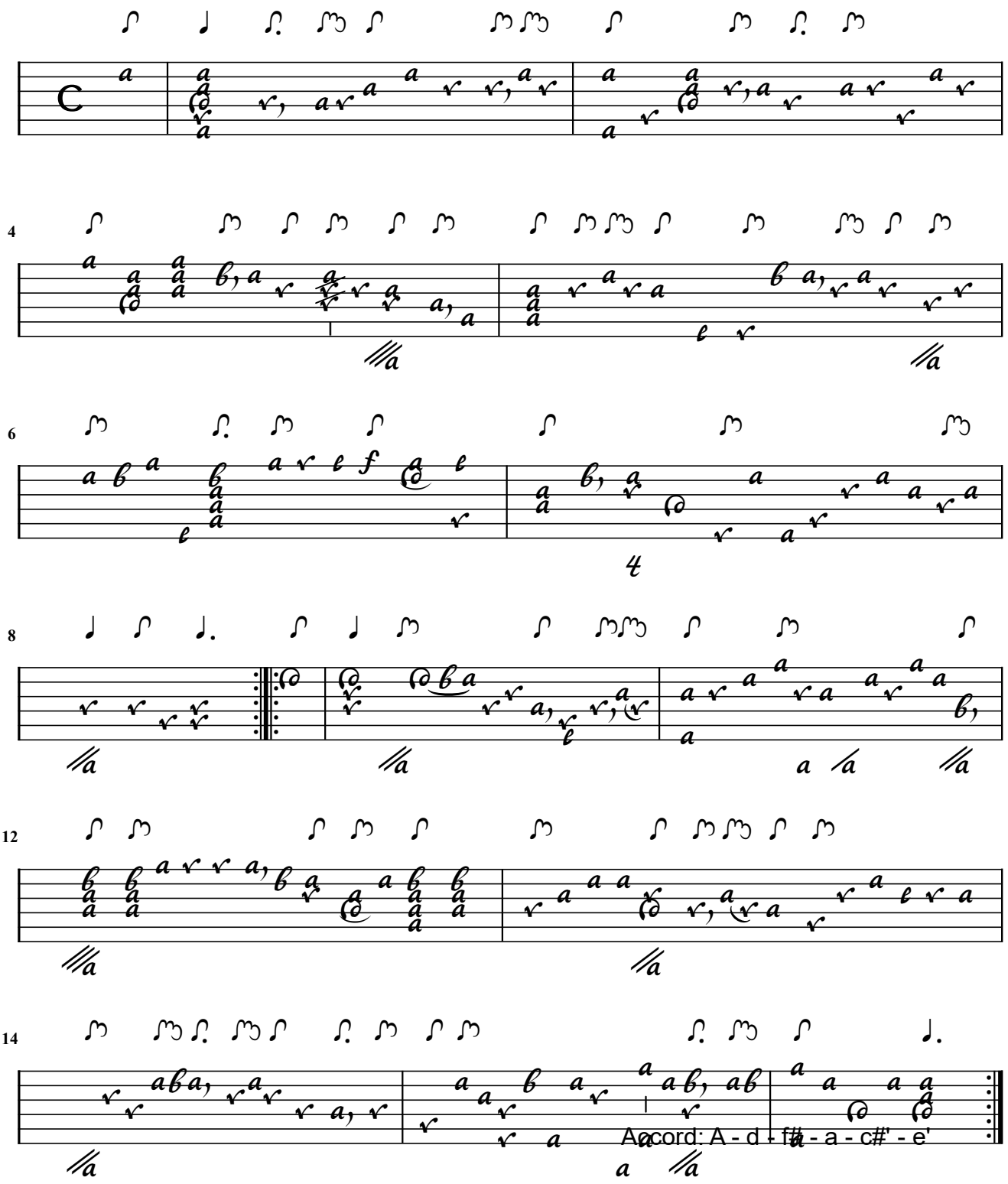

39. / Courante / Contrepartie

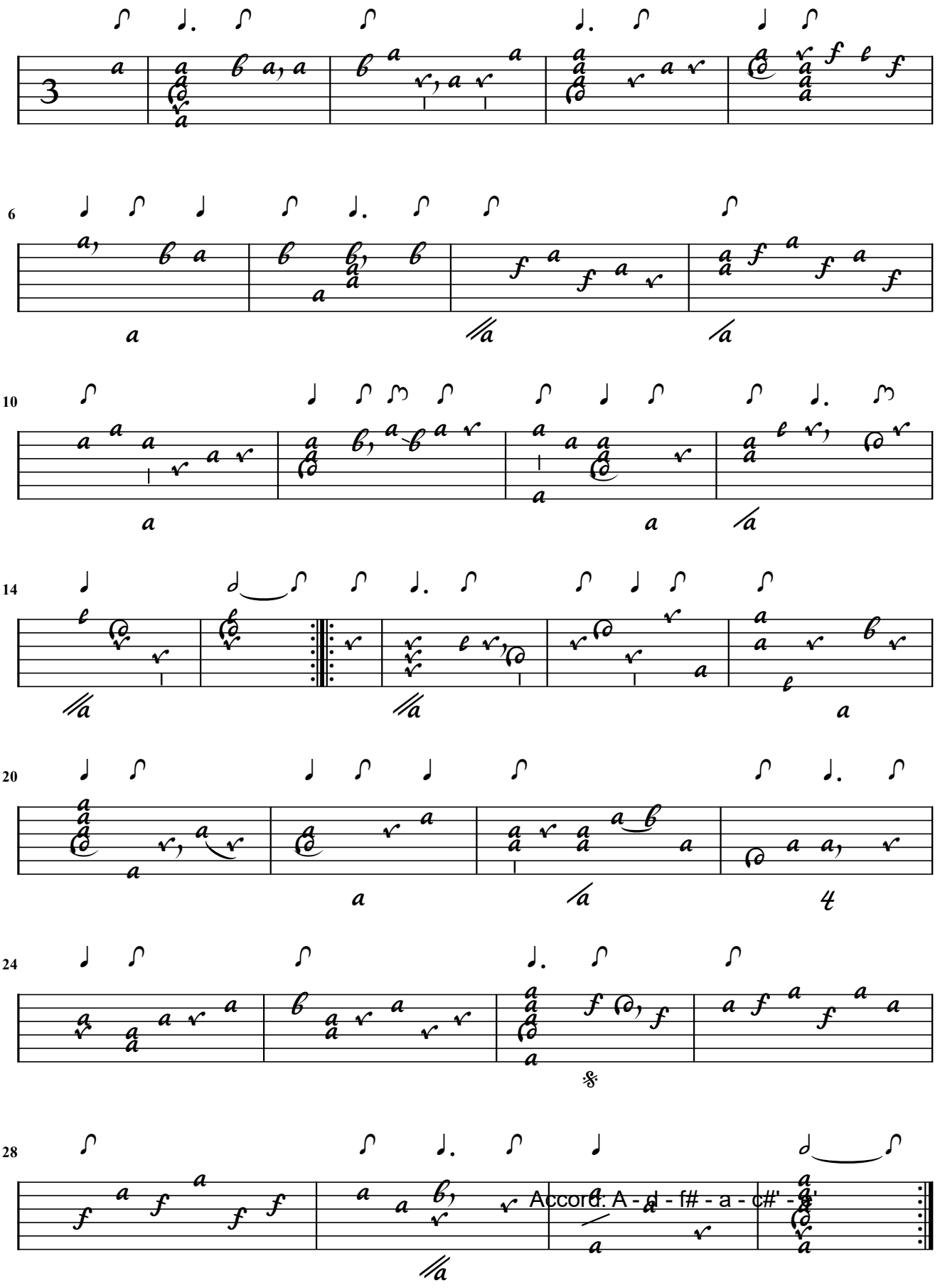

Strobel

Courante (Duet)

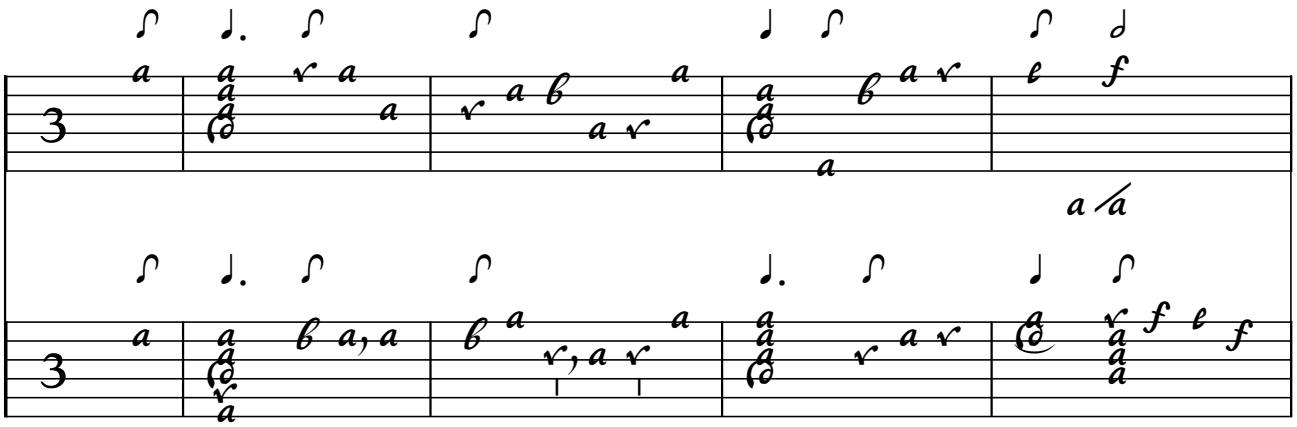

6

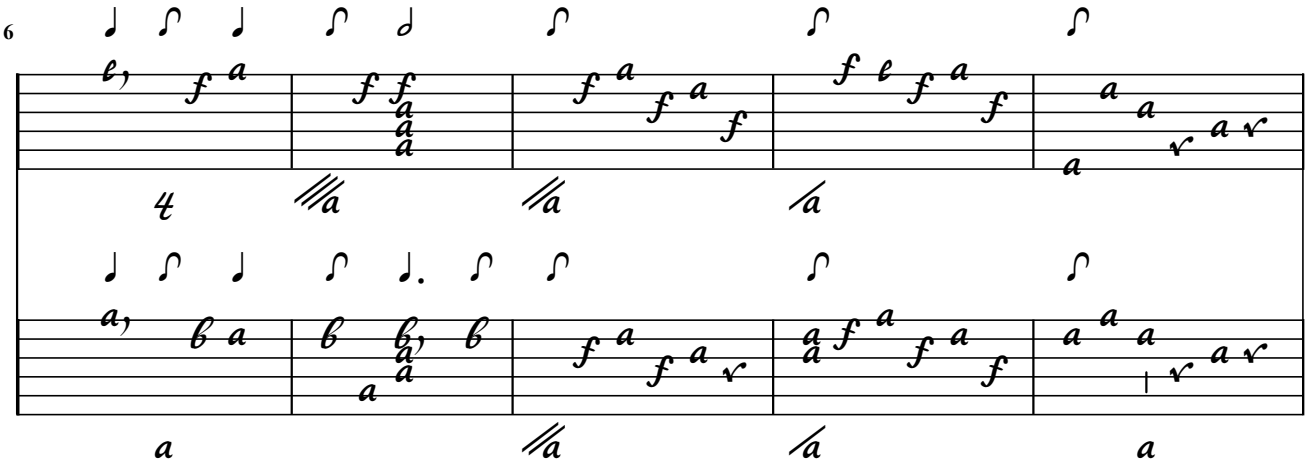

11

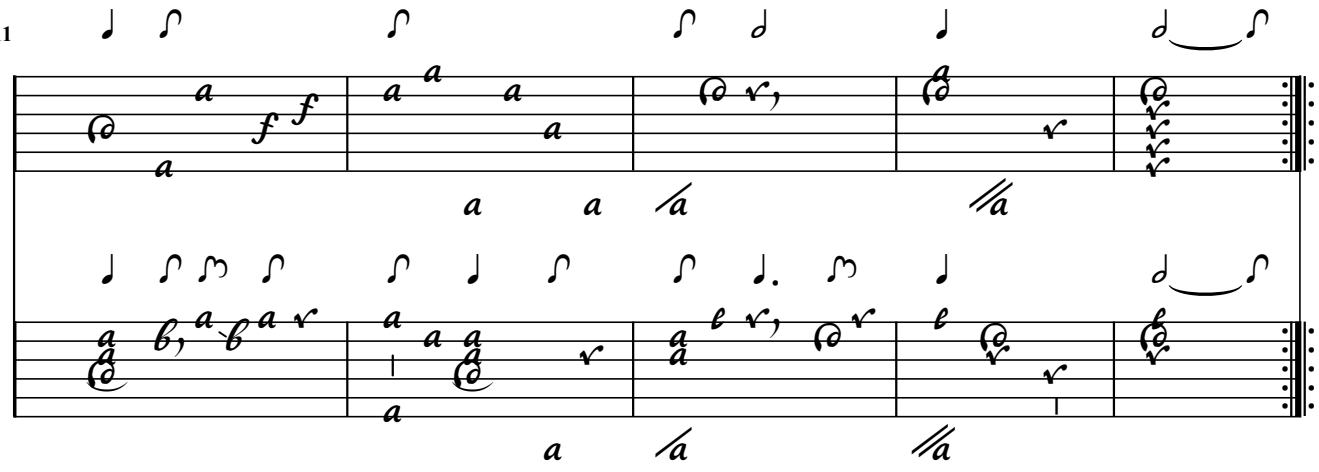

16

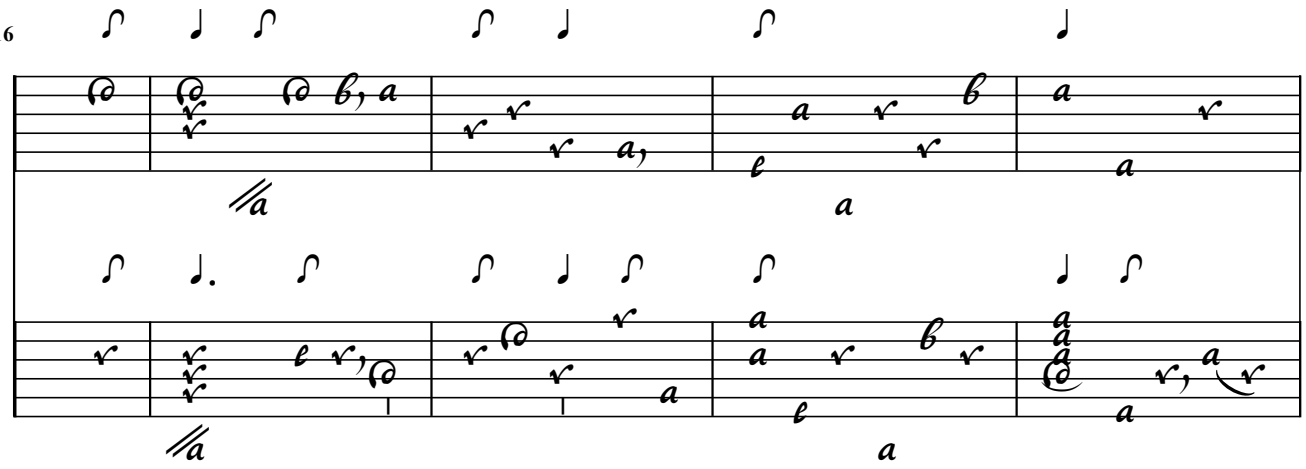

21

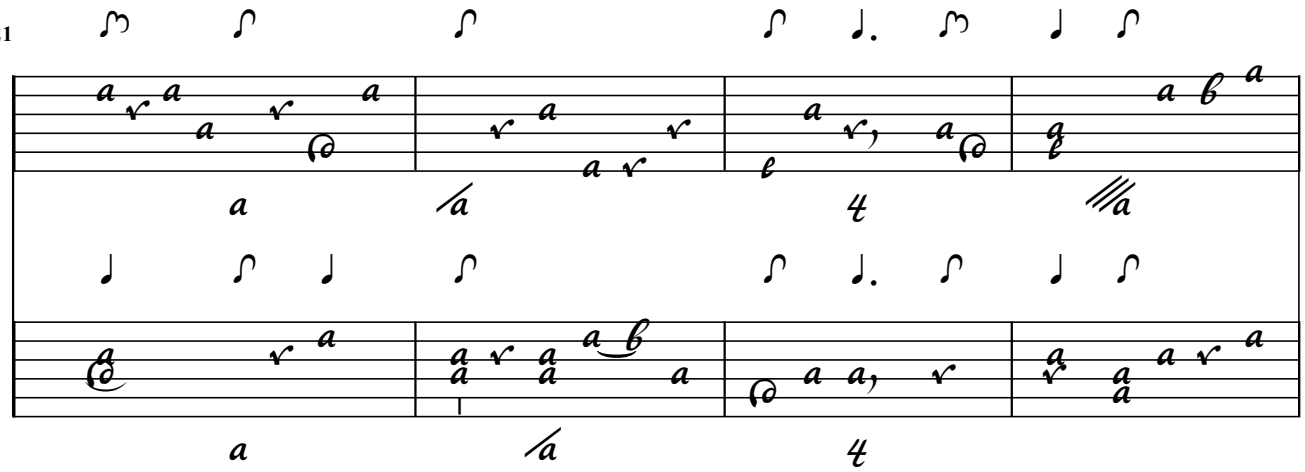

25

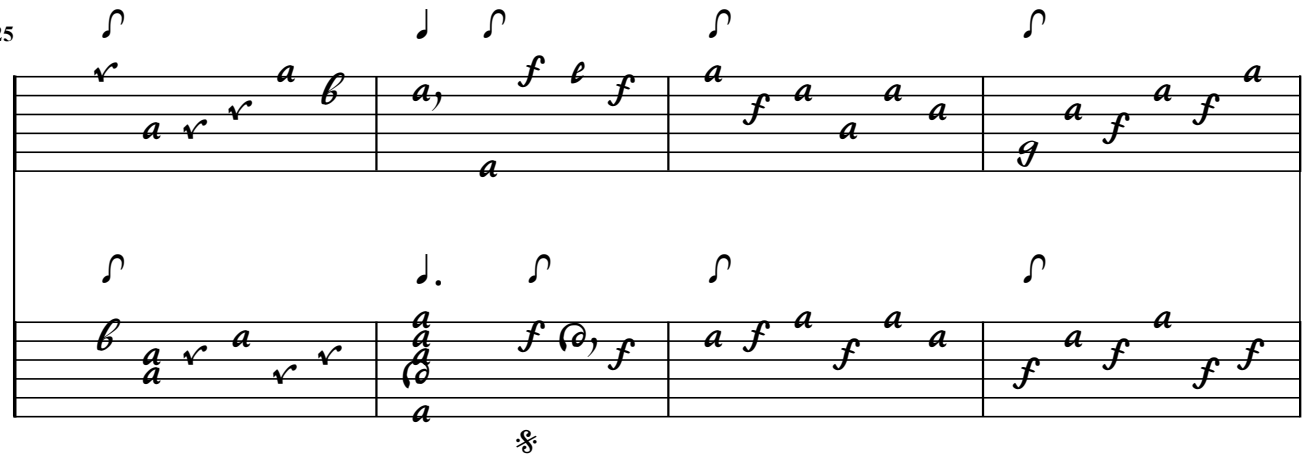

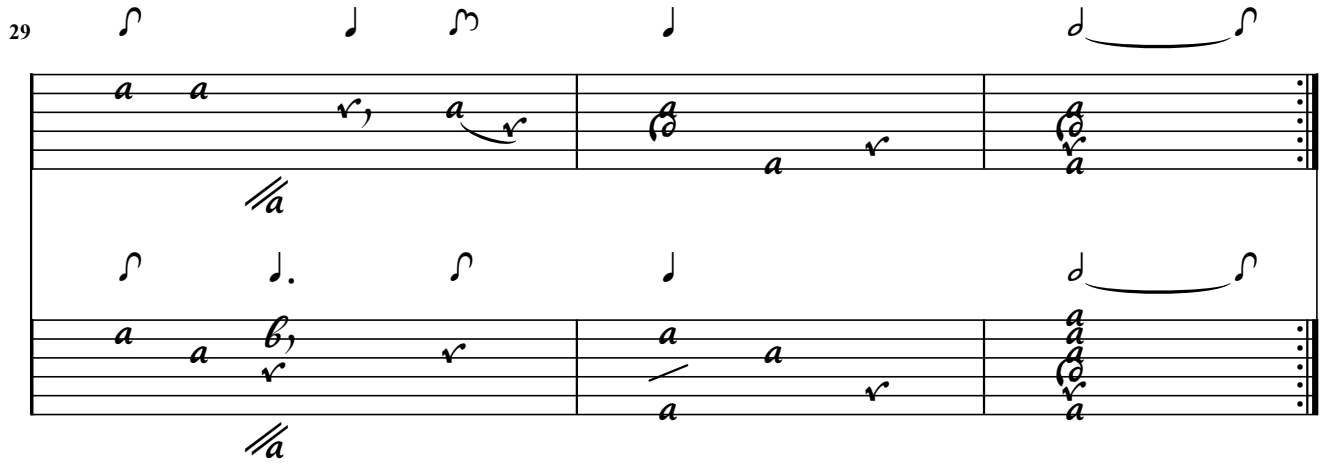

40 / Sarrabande / Contrepartie

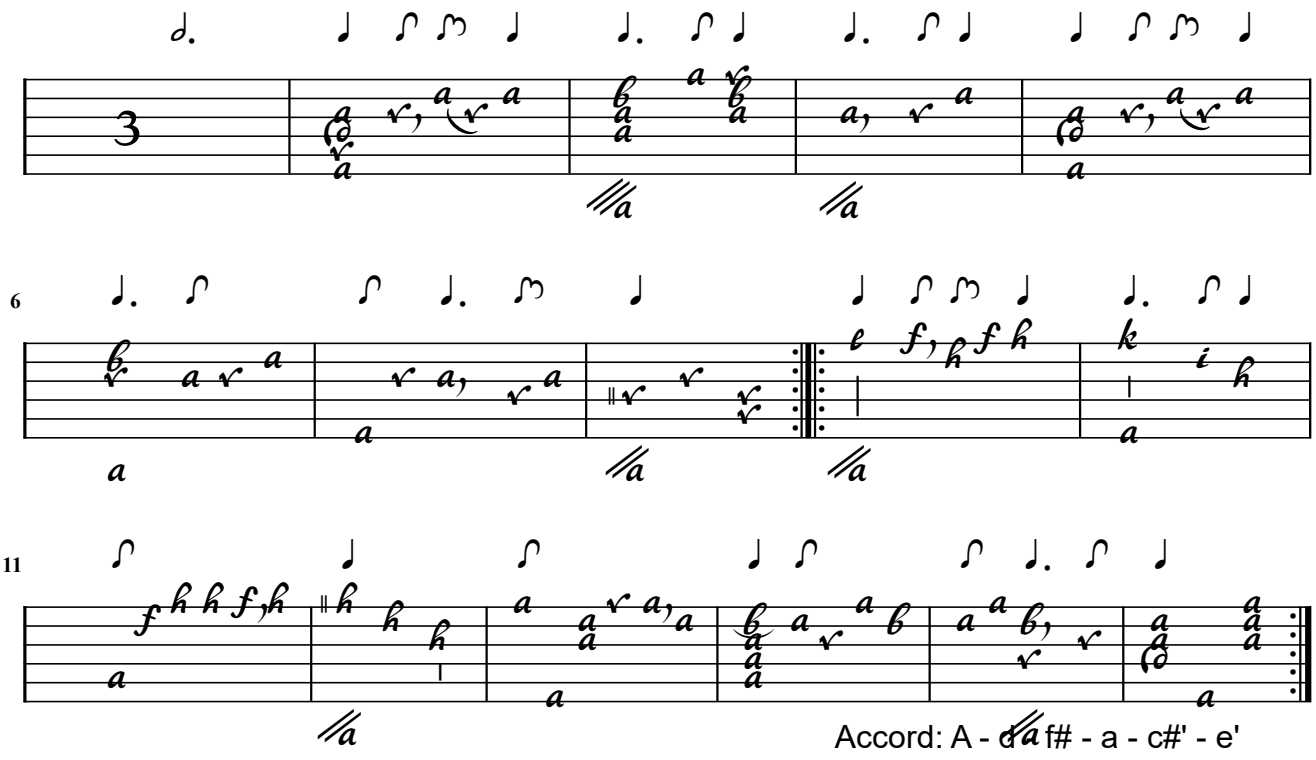

41. / Canarie / Contrepartie

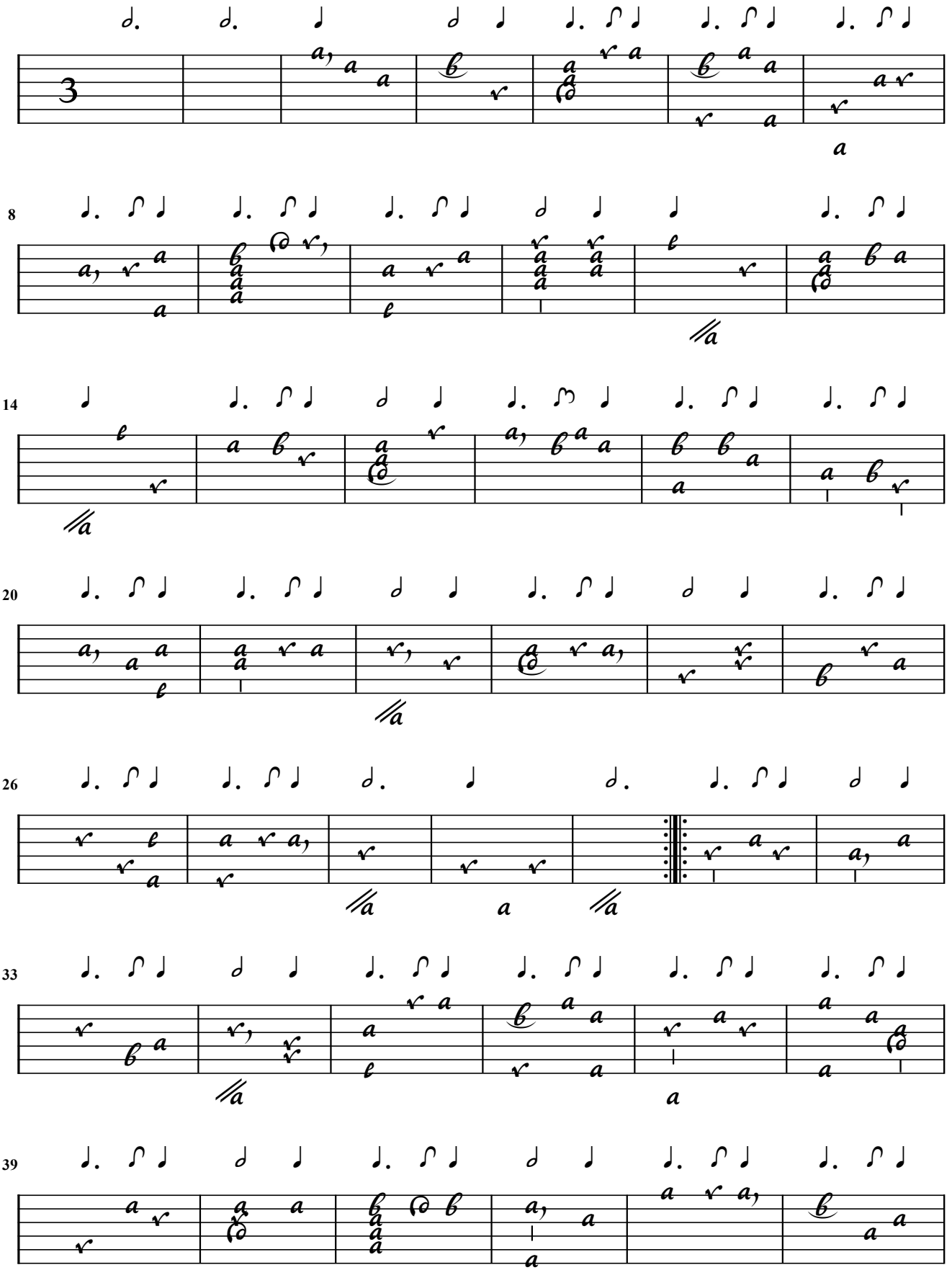

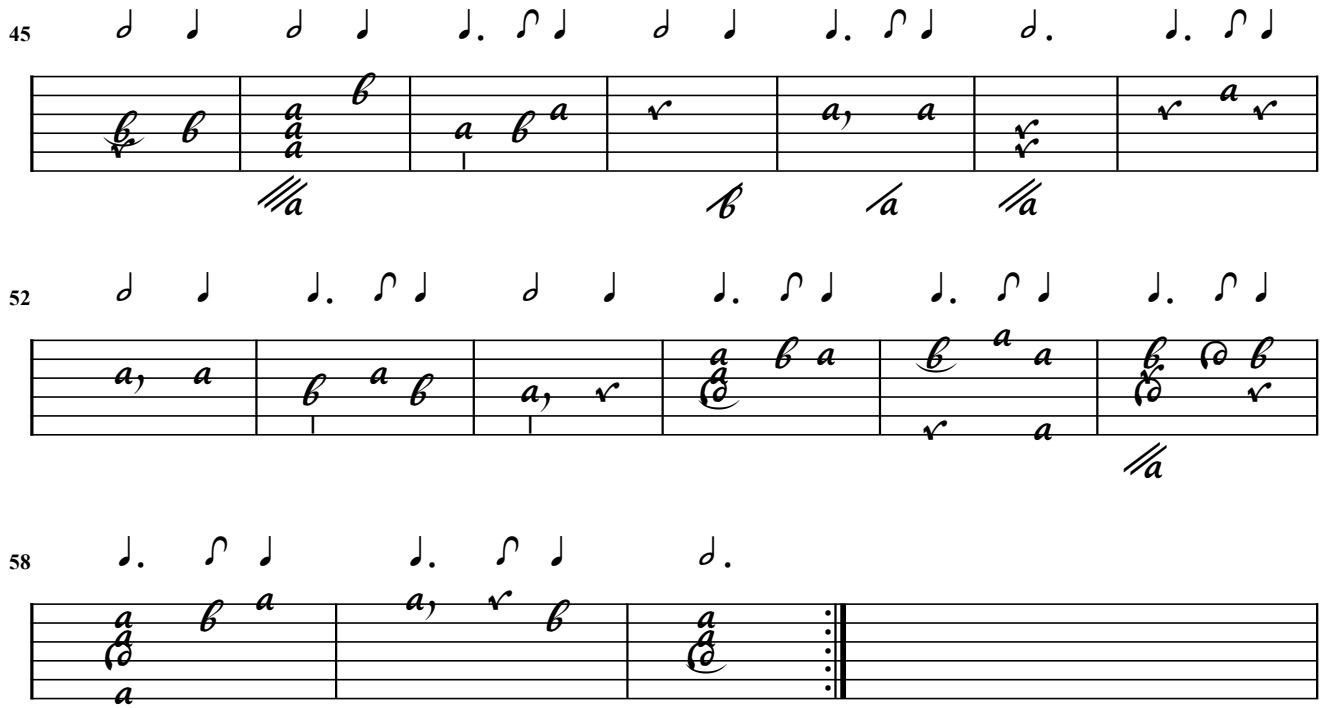

Gigue Strobell (Duet)

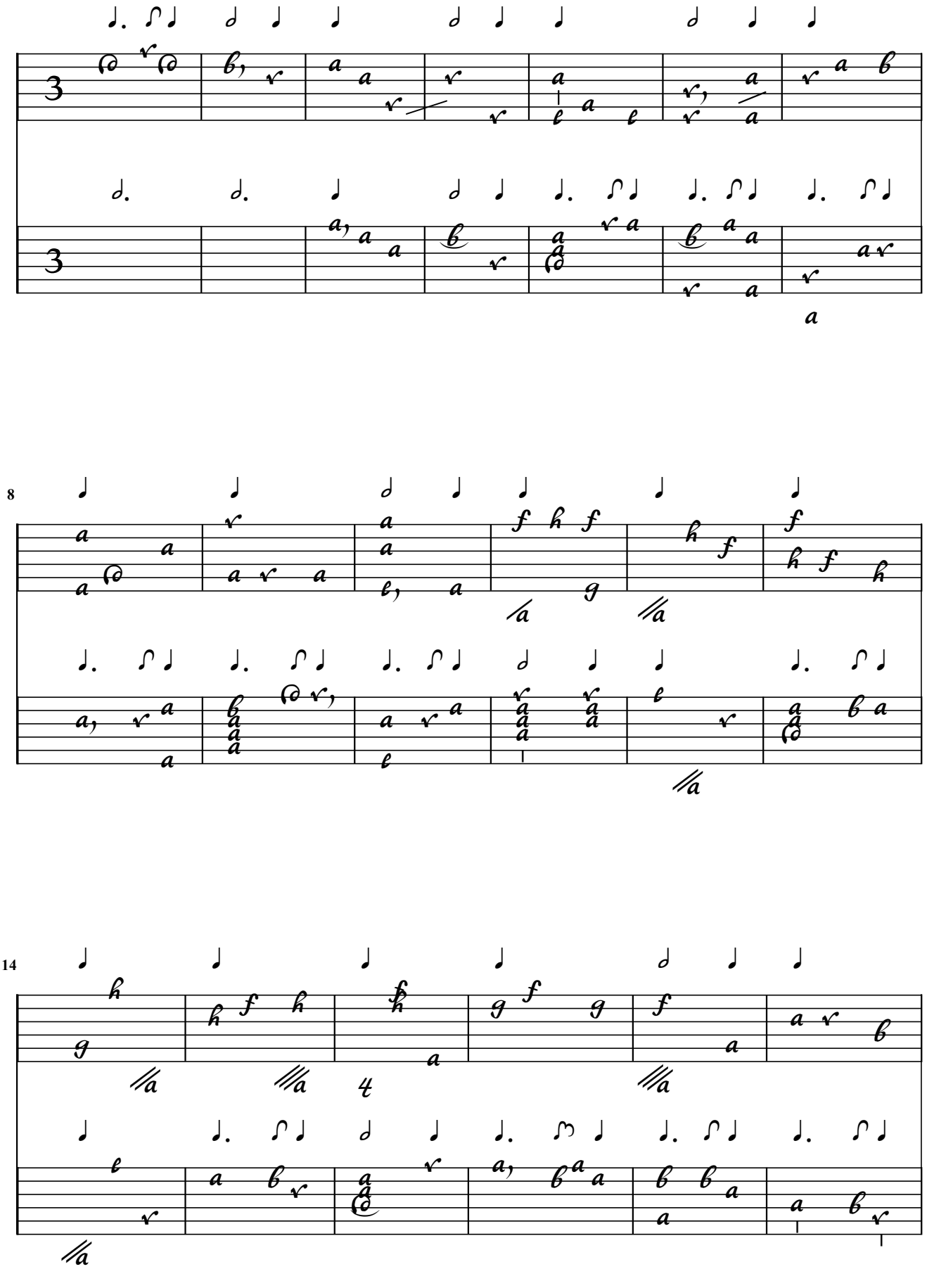

20

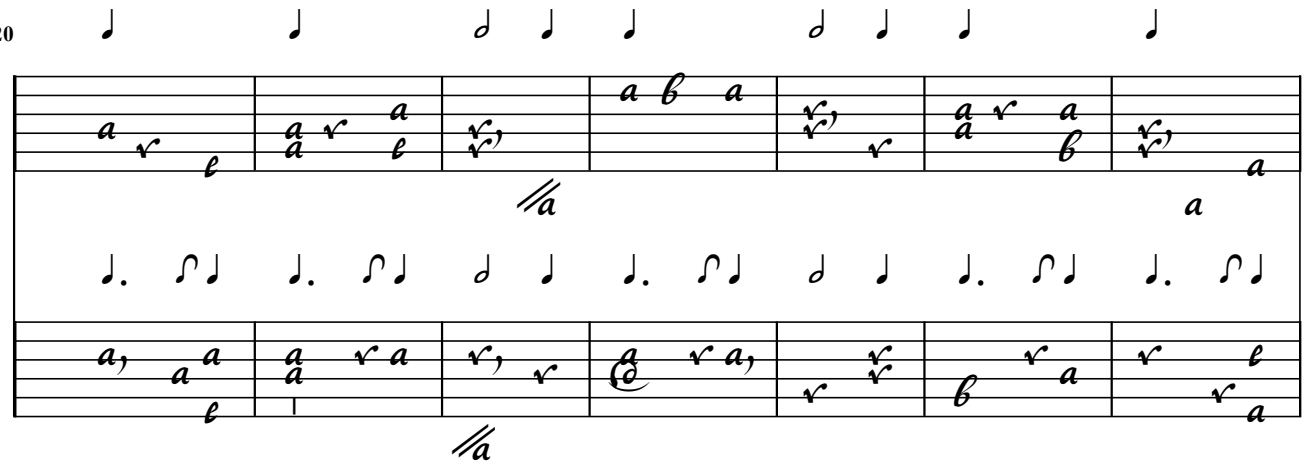

27

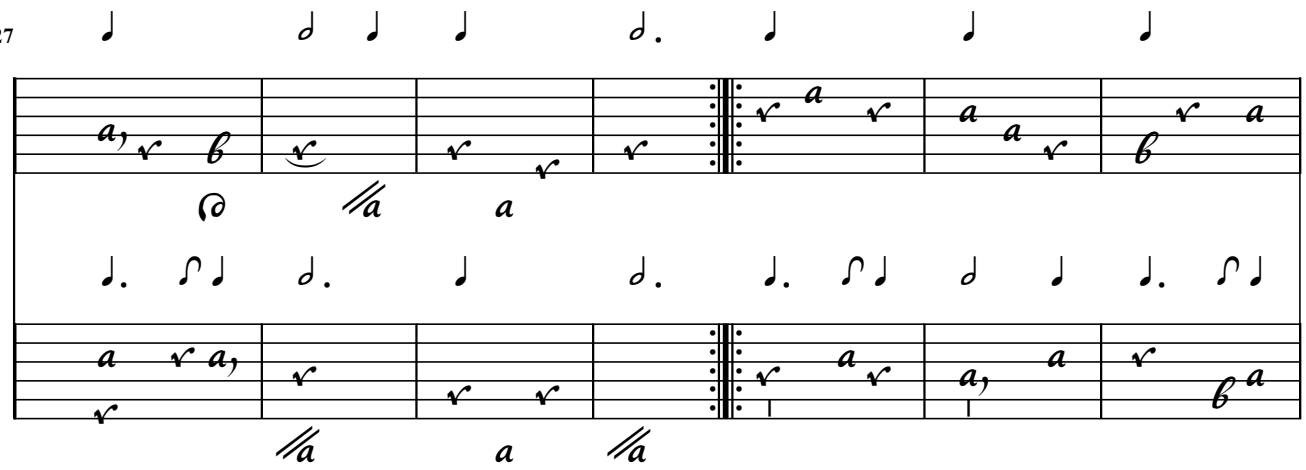

34

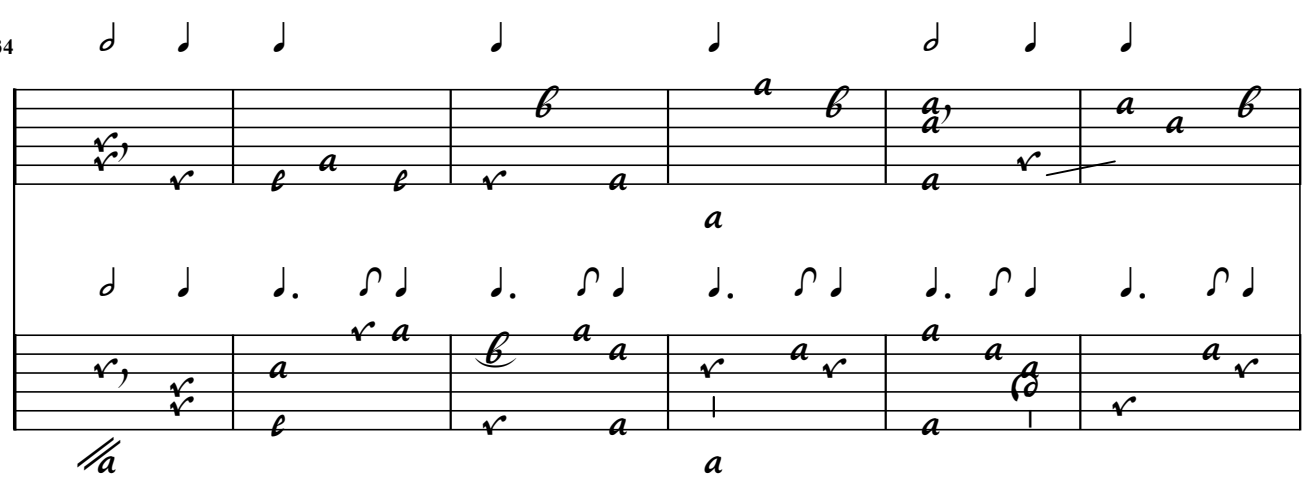

40

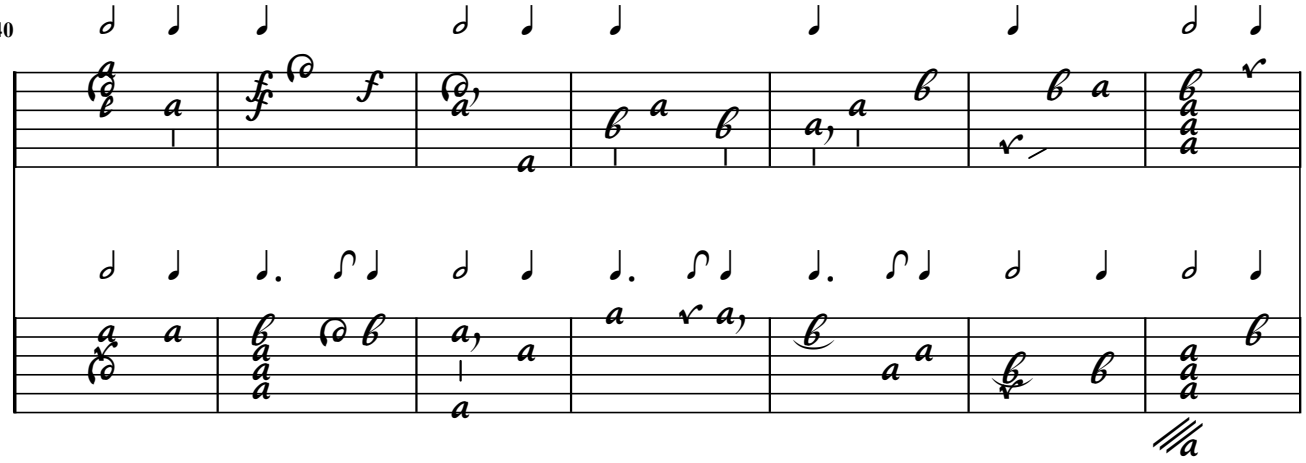

47

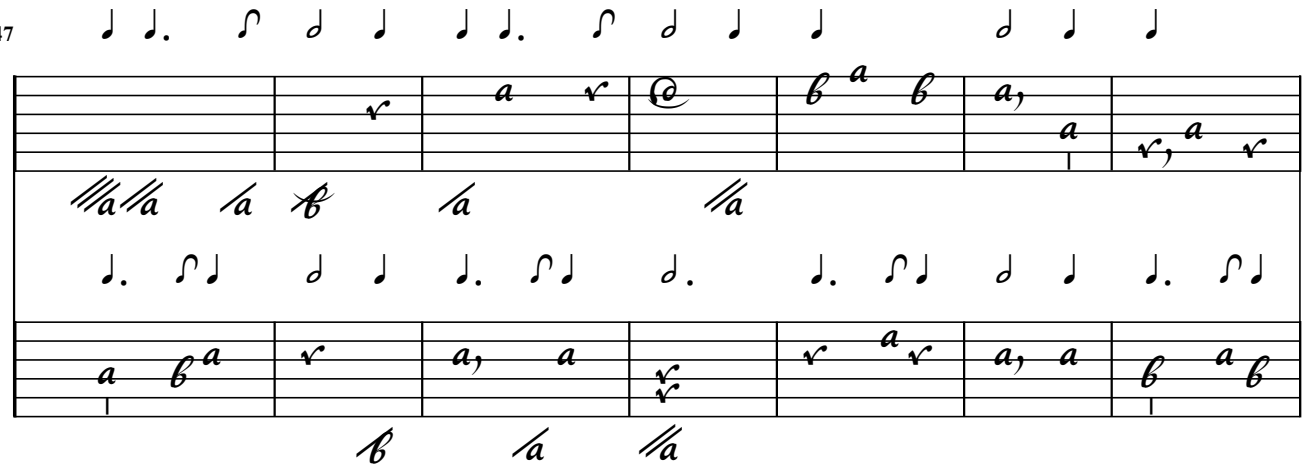

54

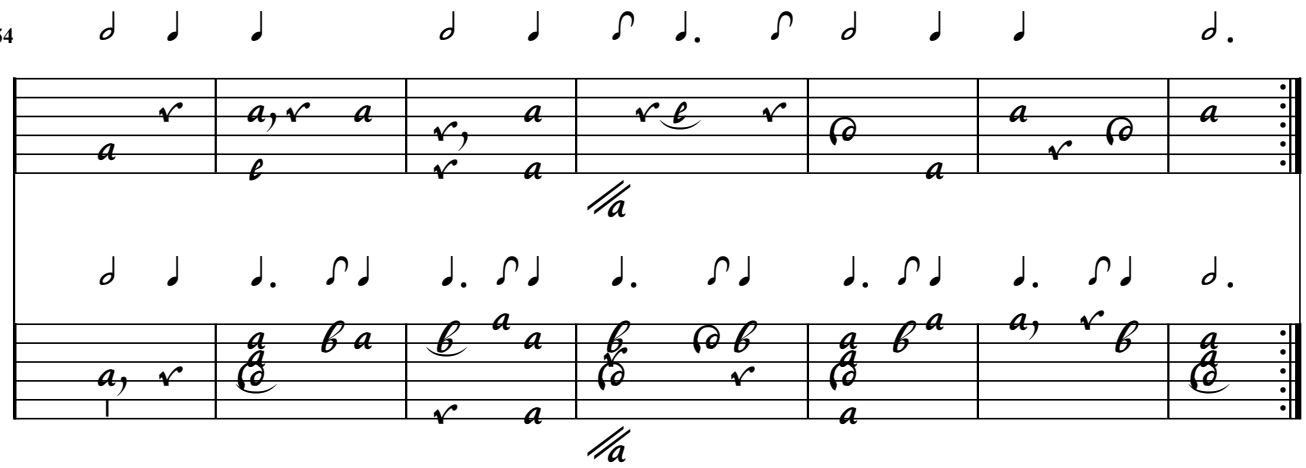

42. / Allemande / du Dubut / Contrepartie

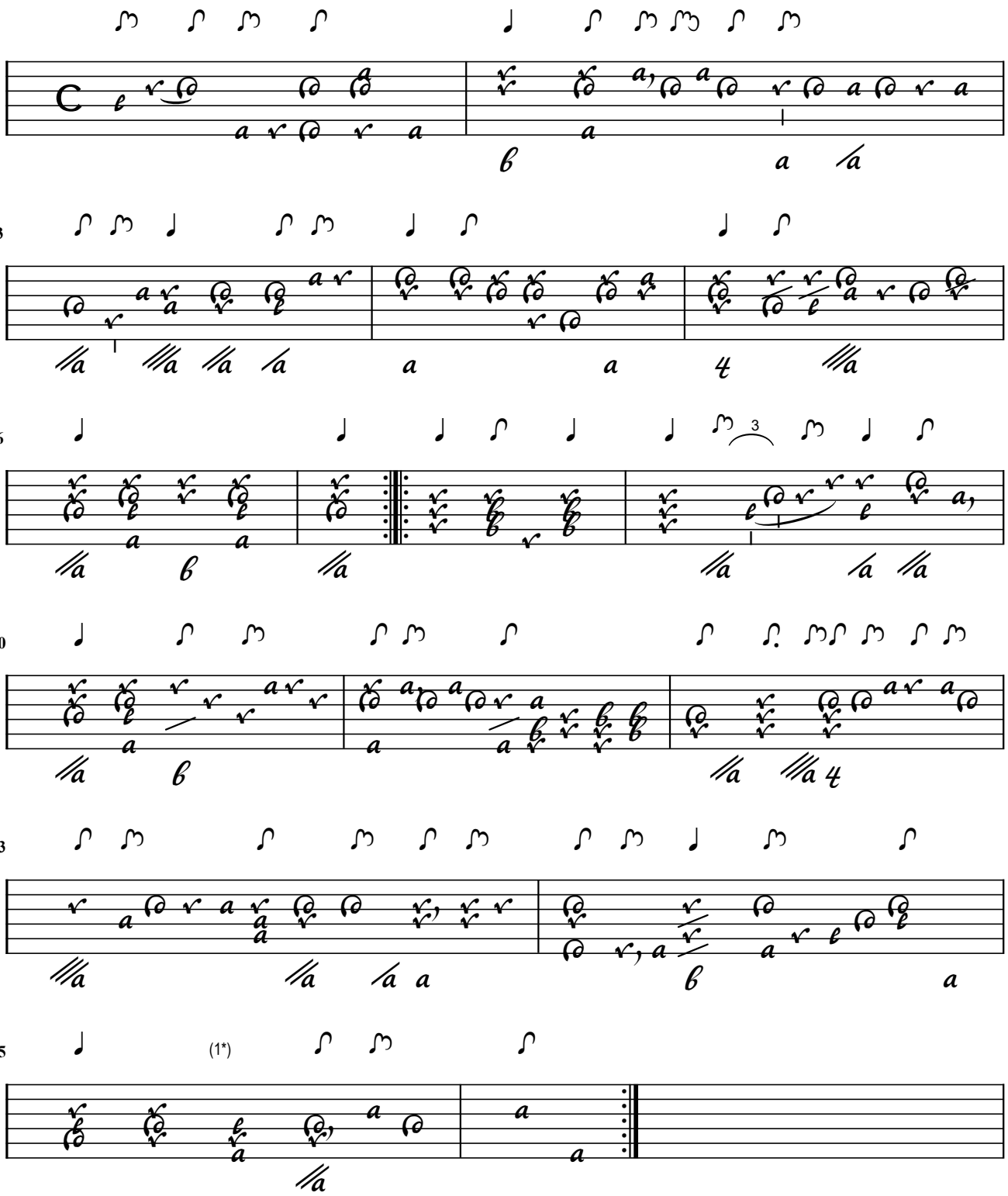

1. Flags modified

43. / Contrepartie / Courante de / Dubut

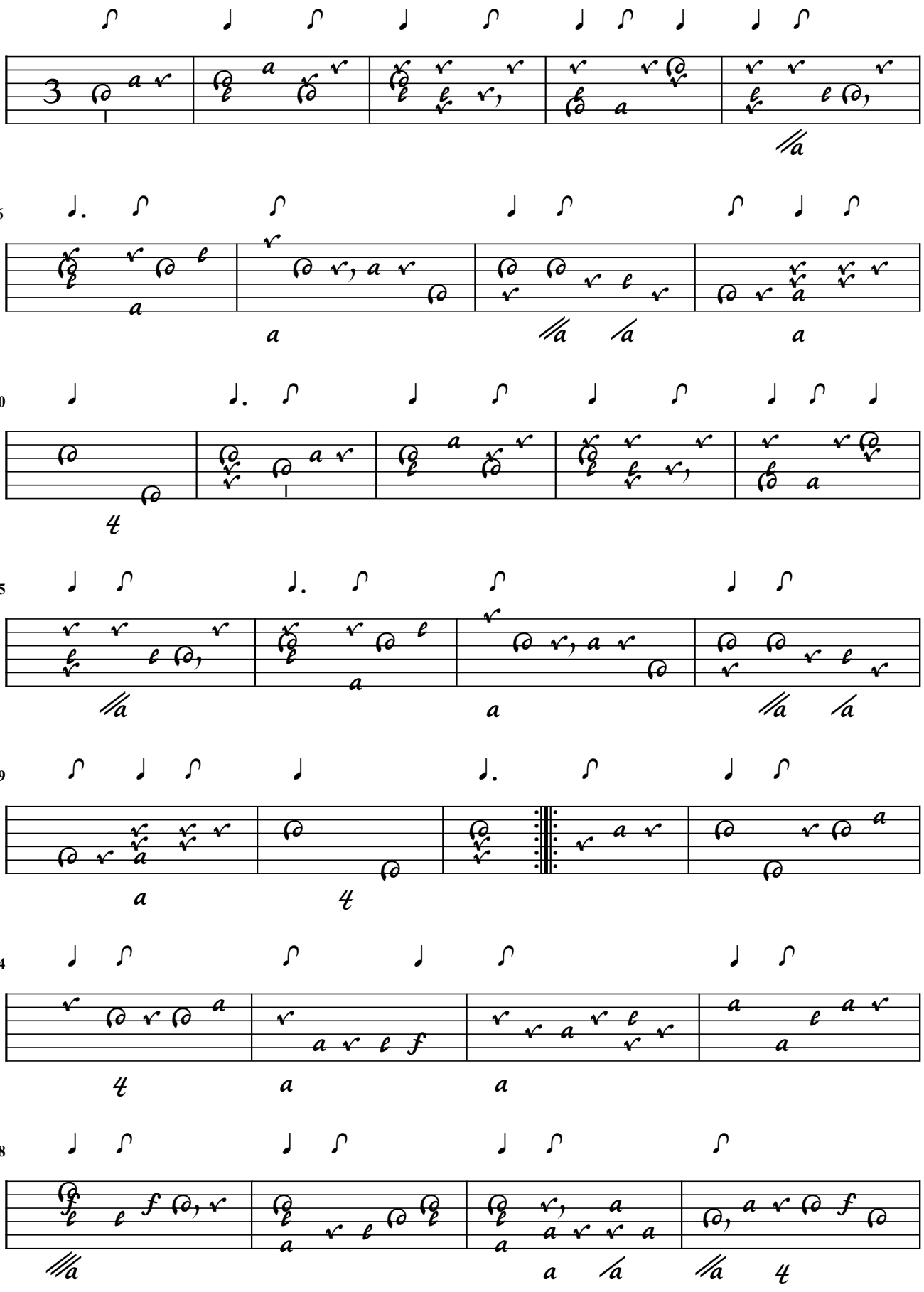

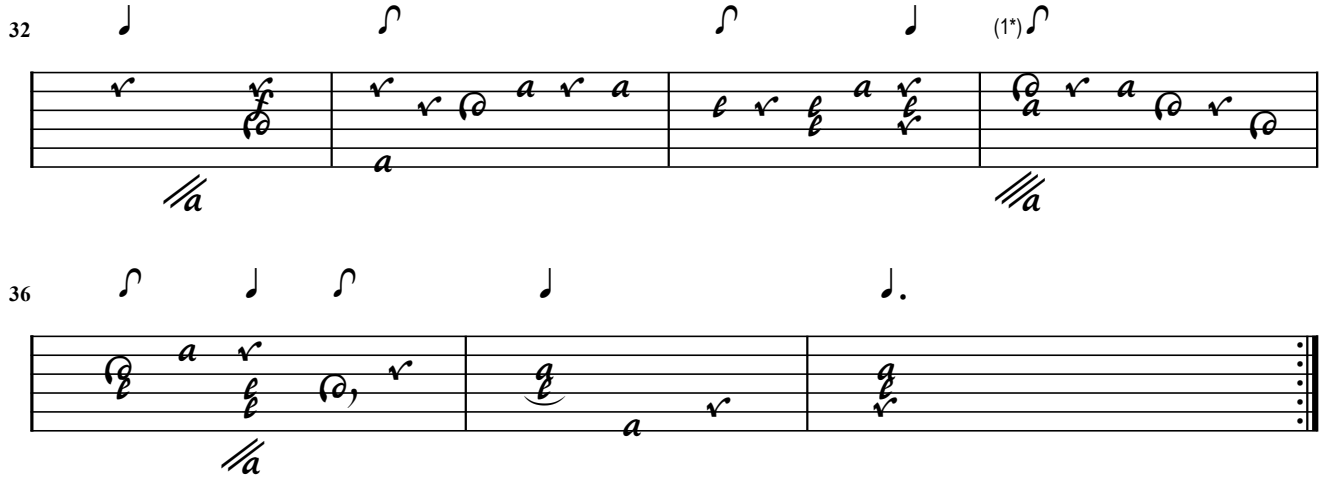

1. Orig. Bass 4

L'Admirable de Dubut (Duet)

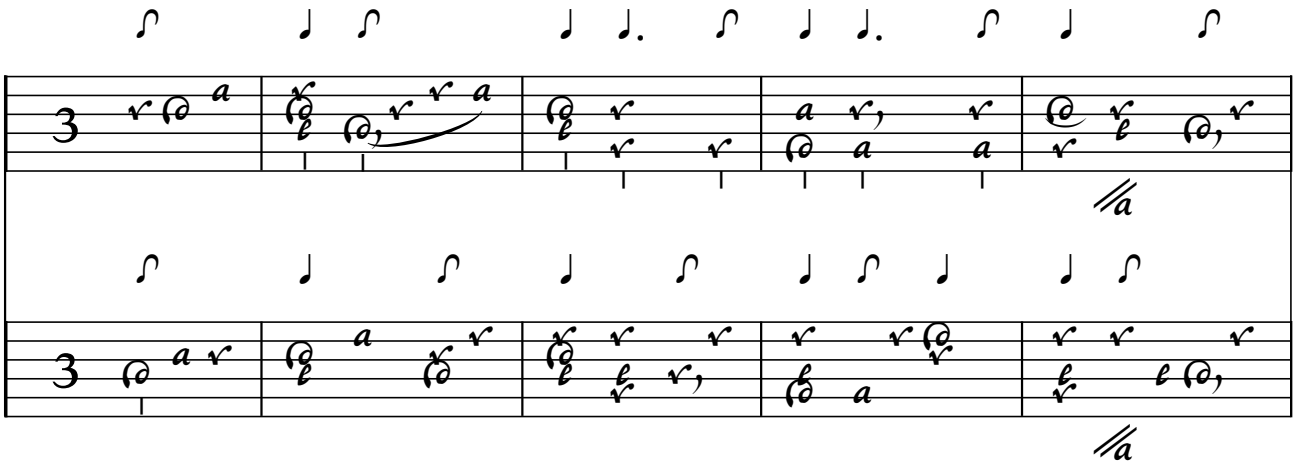

6

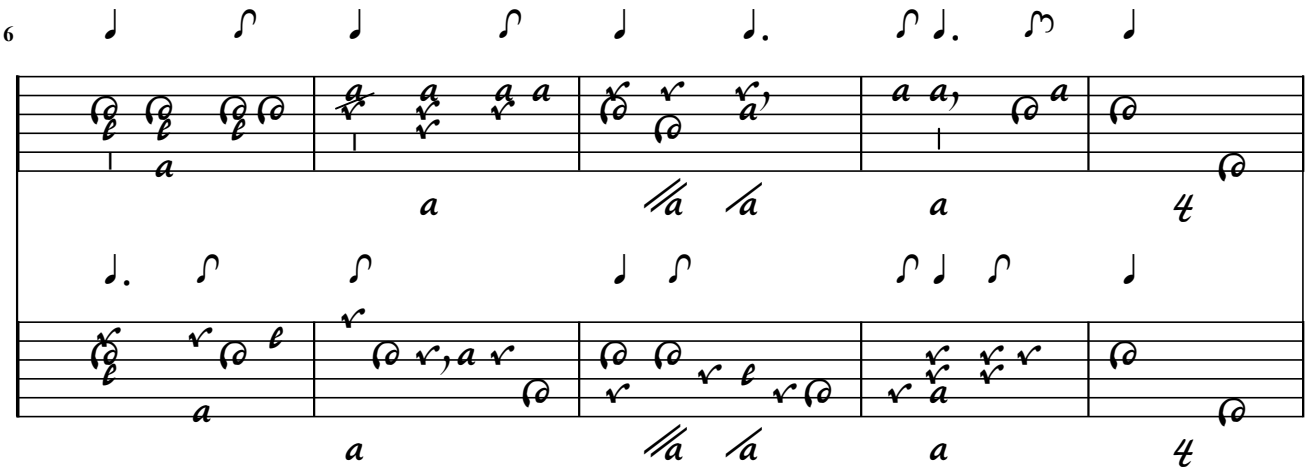

11

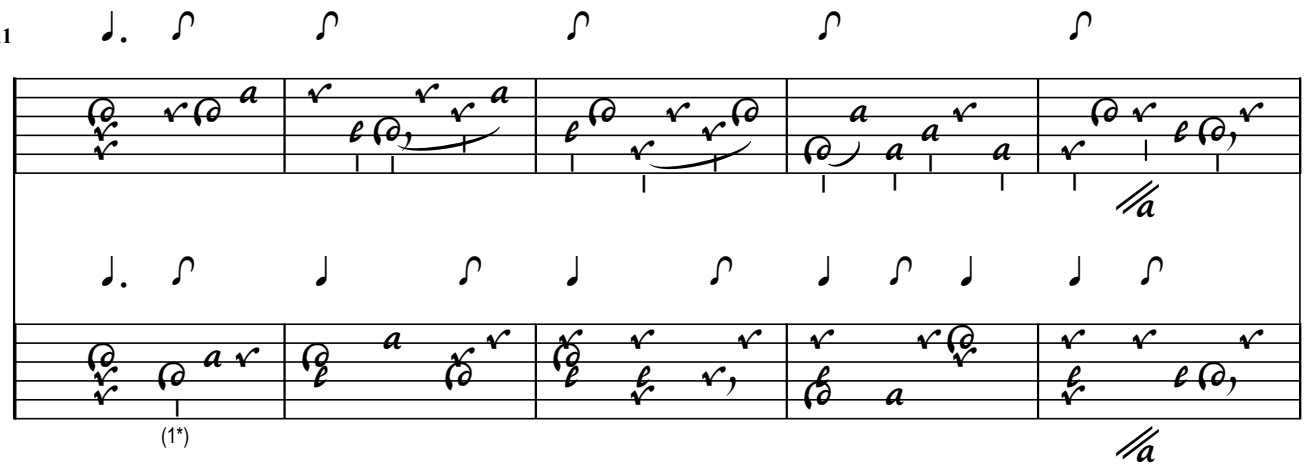

1. First part repeated explicitly

16

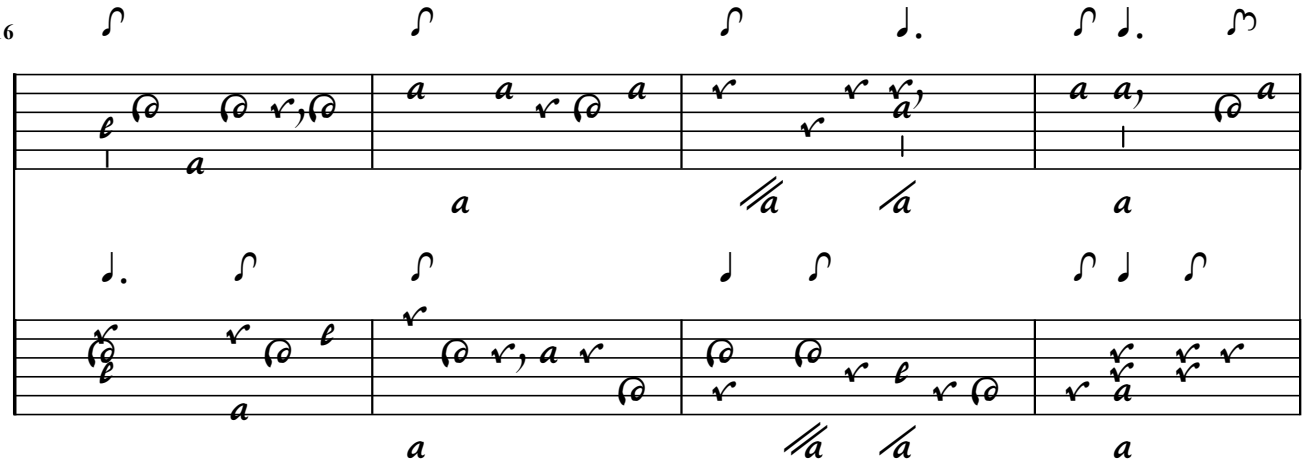

20

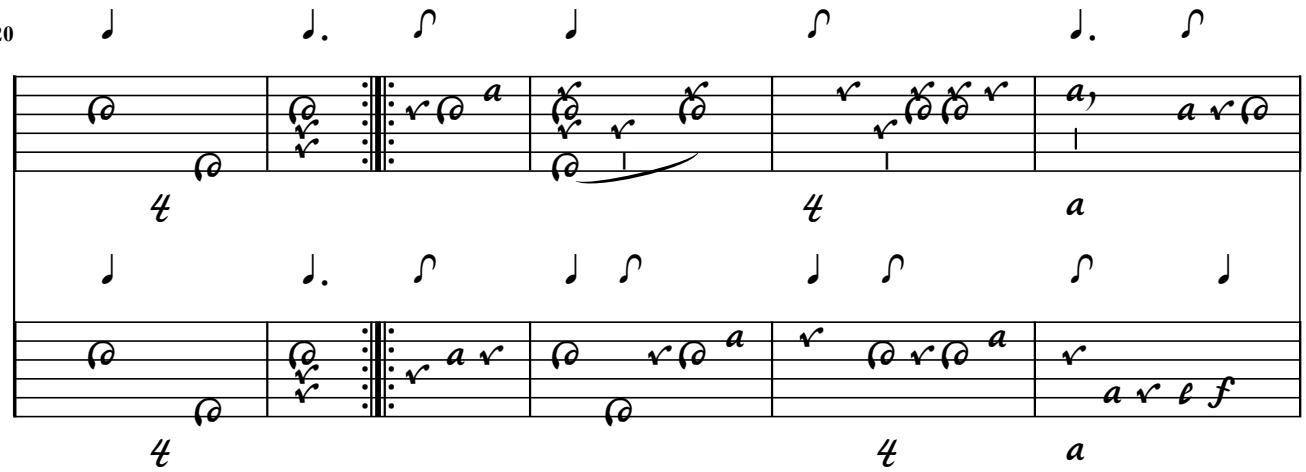

26

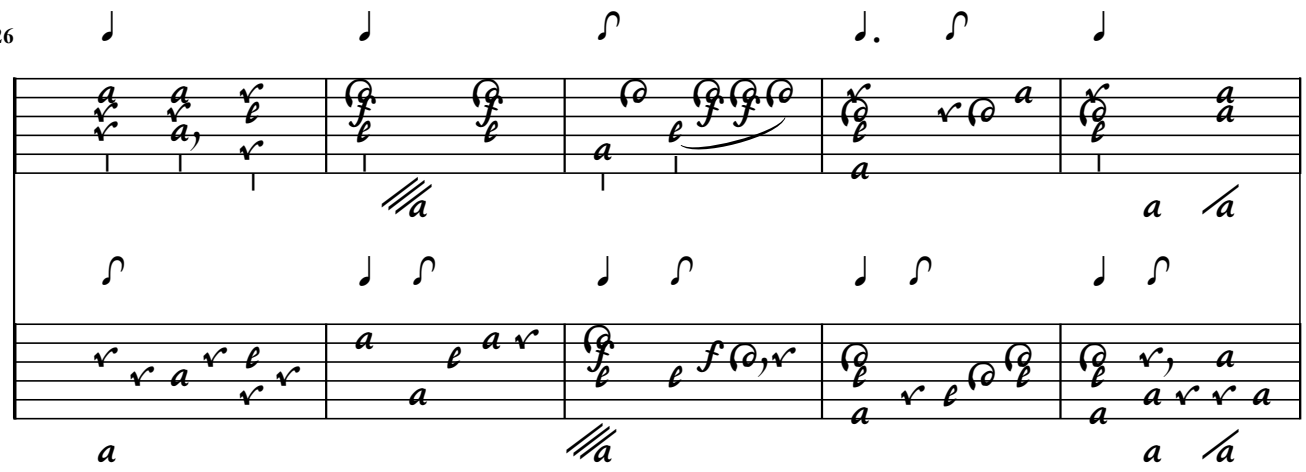

31

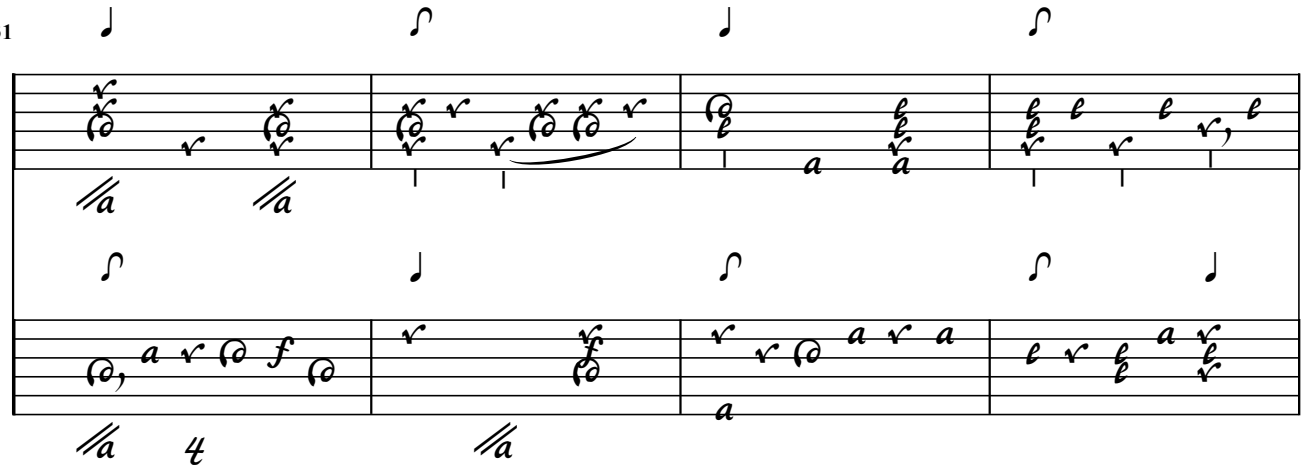

35

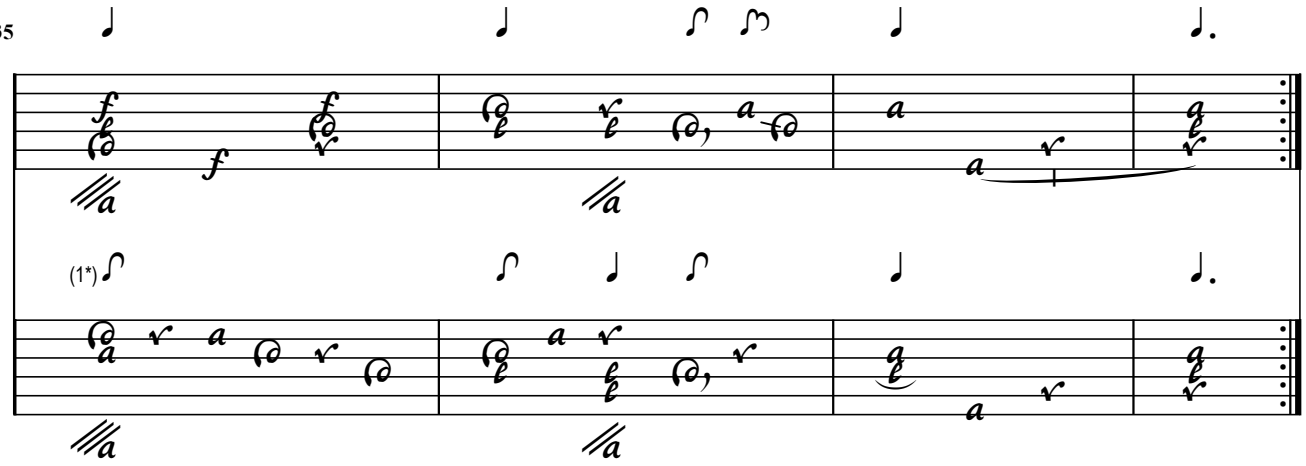

1. Orig. Bass 4

44. / Contrepartie Bewege dich nicht

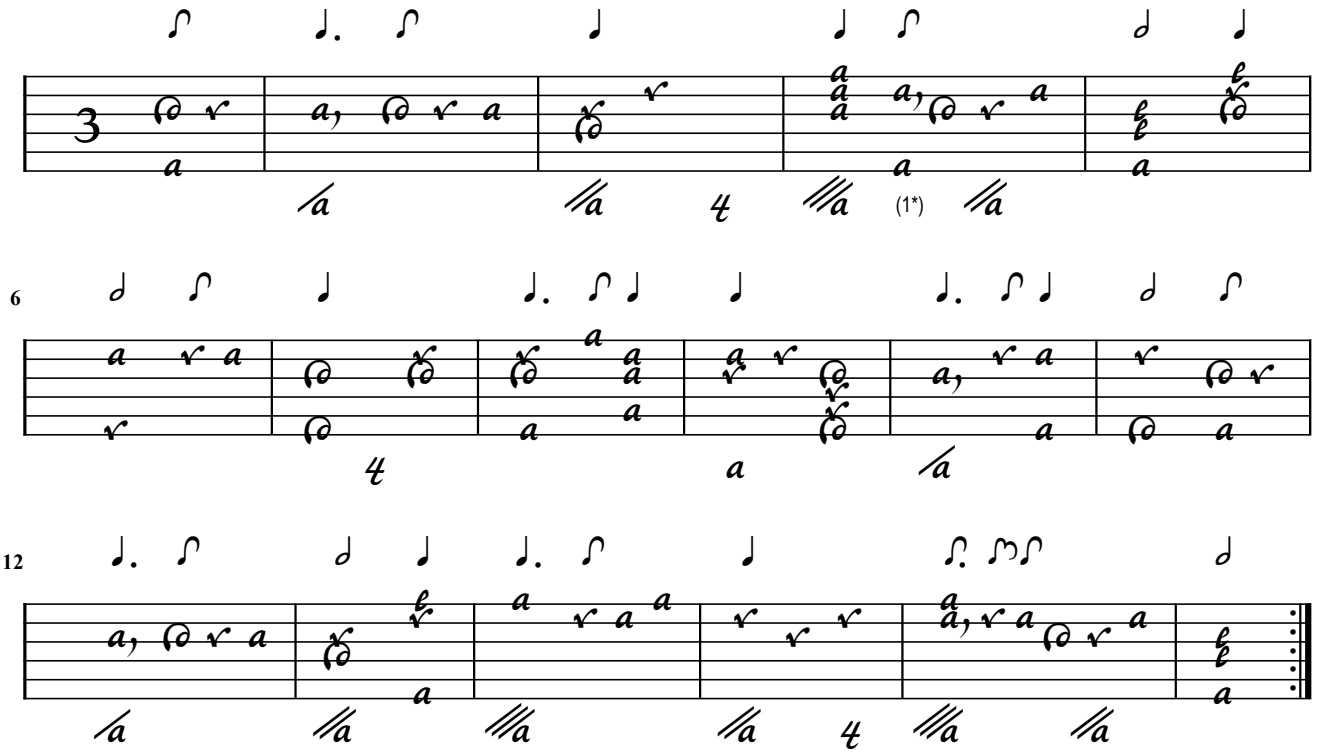

1. Orig. 'c' on 2nd course explicit embellishment

Ch. Mouton

45. / Contrepartie du Tombeau / de Gogo Allemande de Mout:

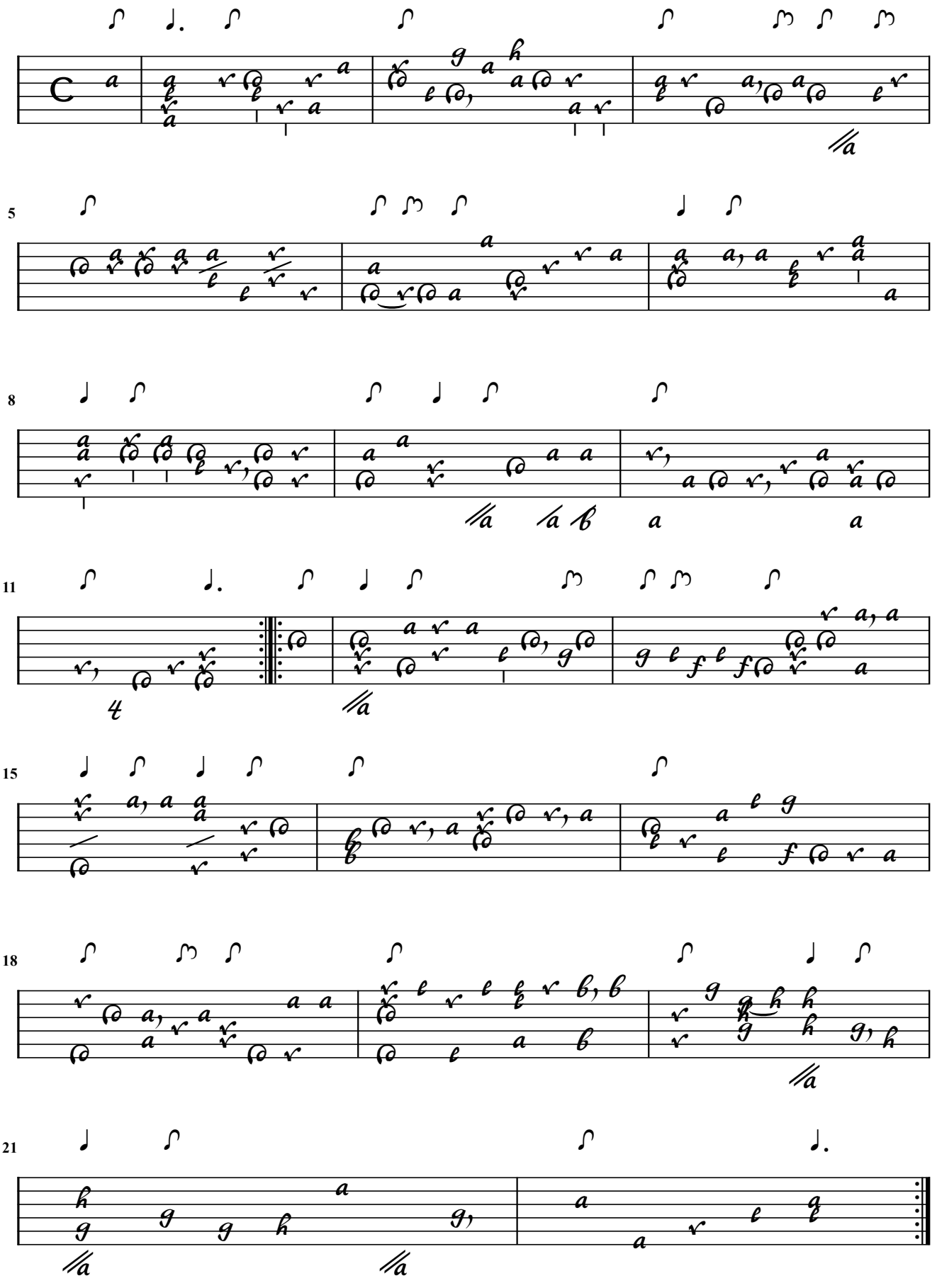

Ch. Mouton

Tombeau de gogo Allemande (Duet)

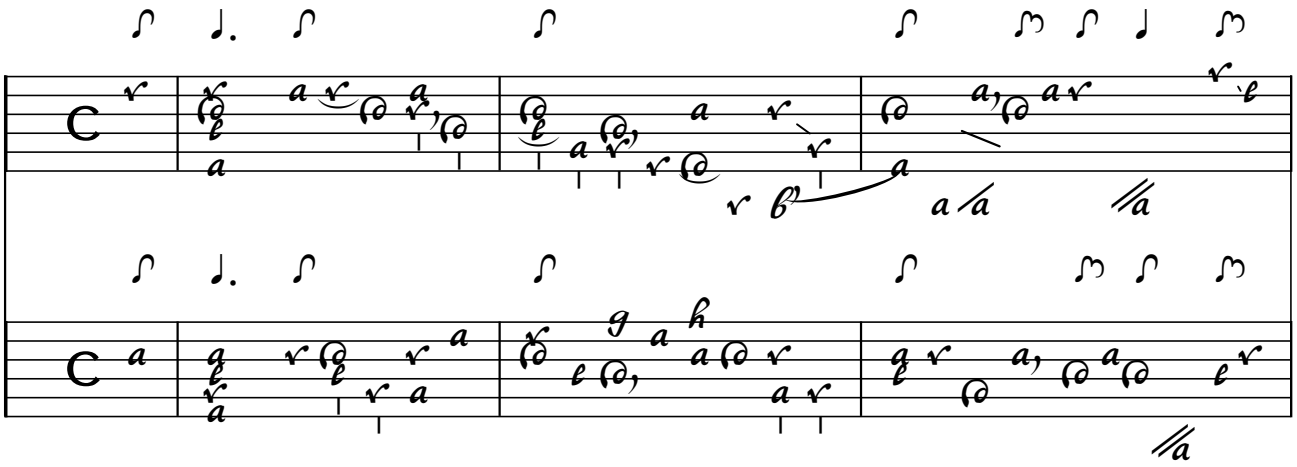

5

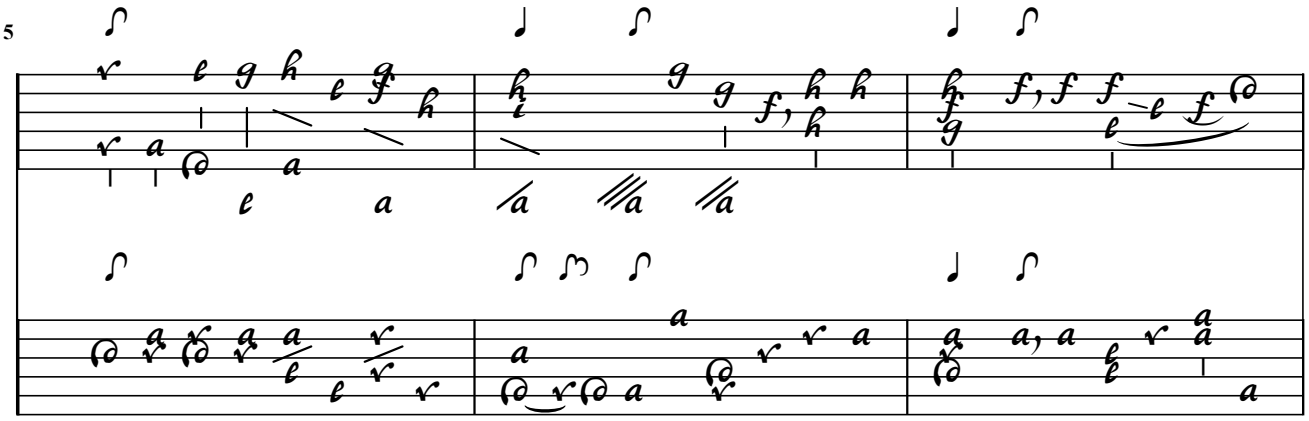

8

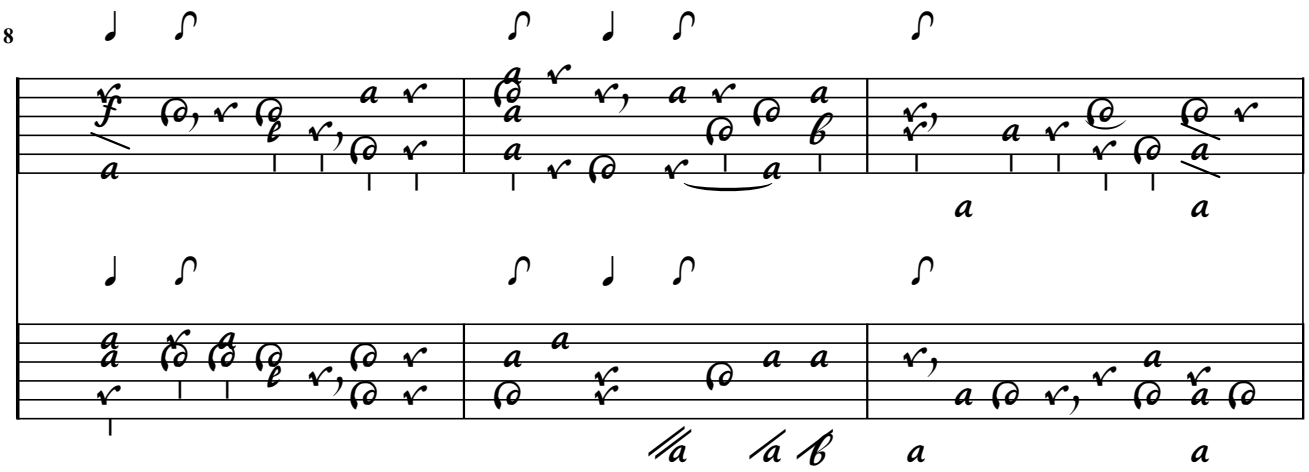

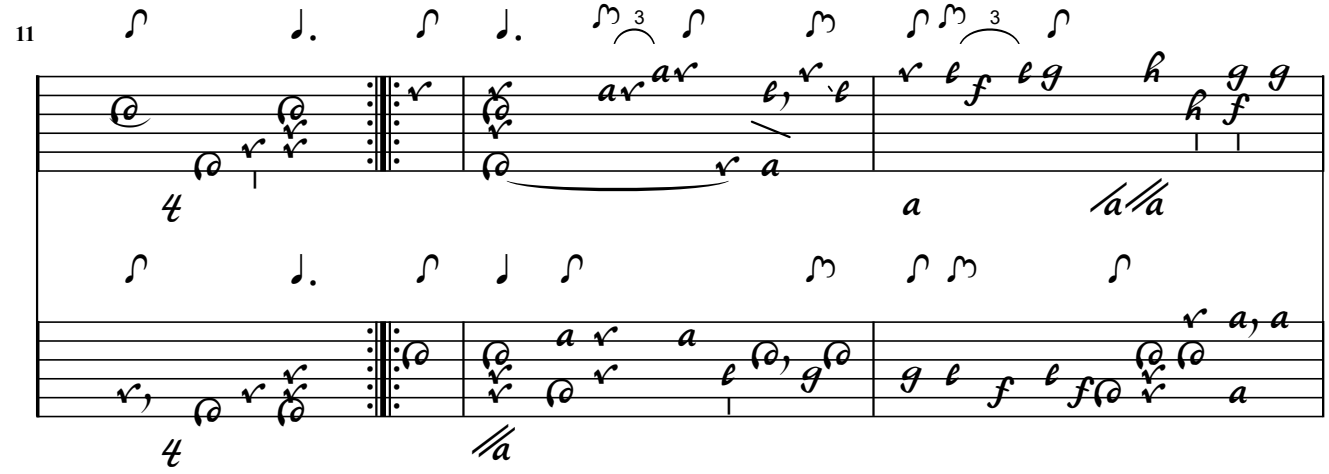
11

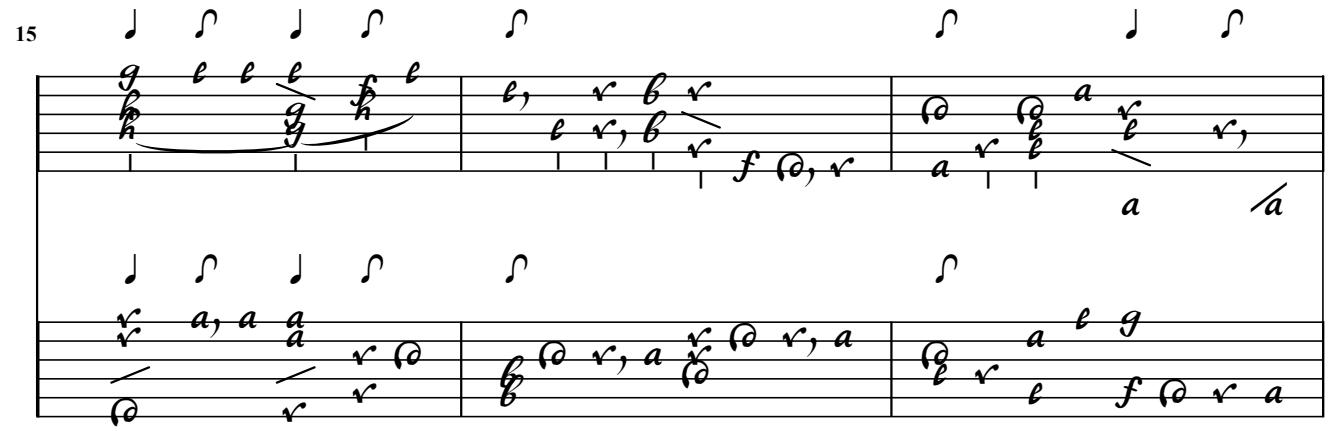
15

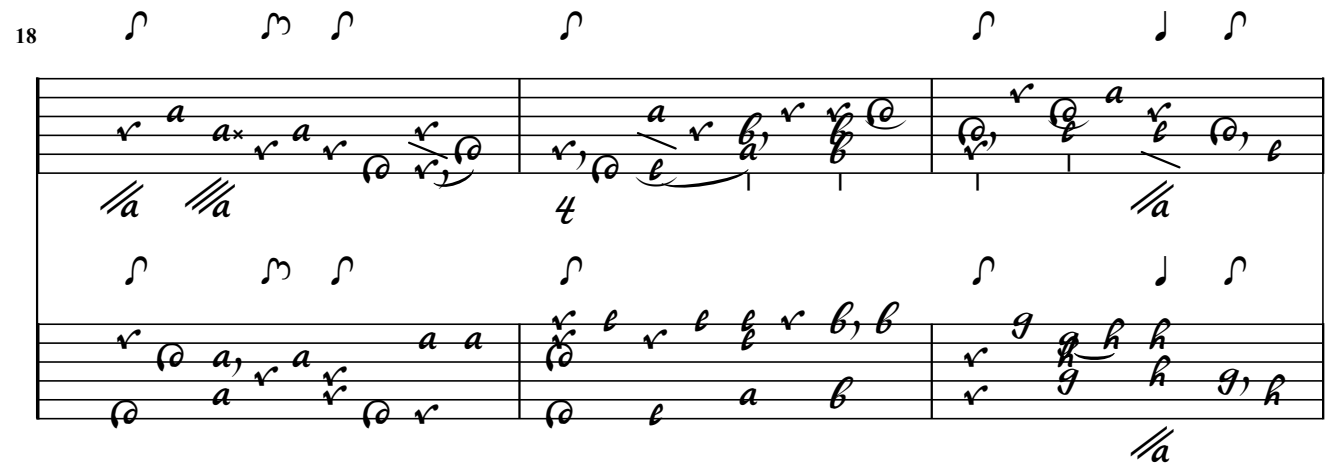
18

21

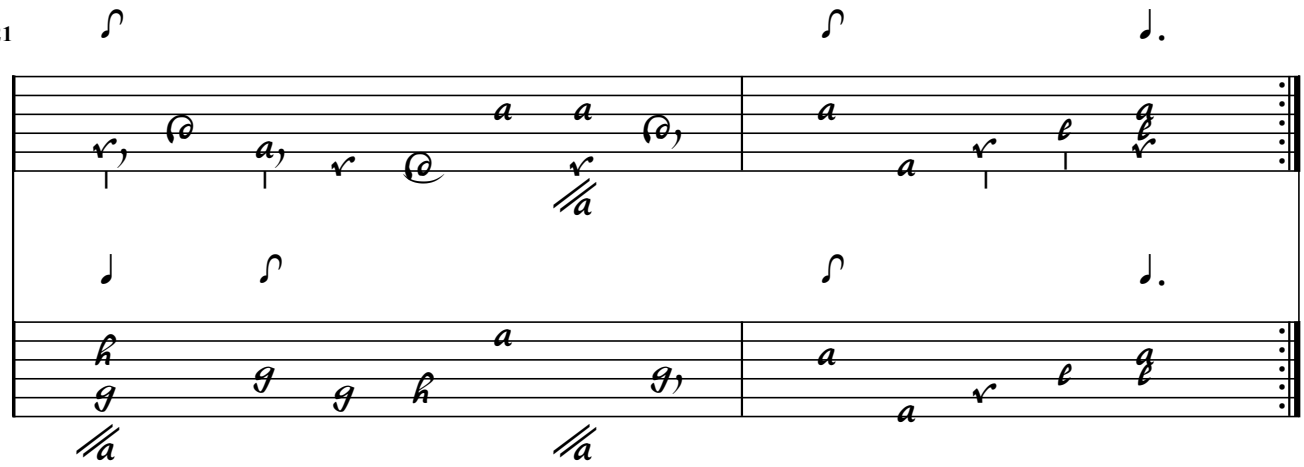

Ch. Mouton

46. Contrepartie du Tombeau de Madame Pavane de Mout:

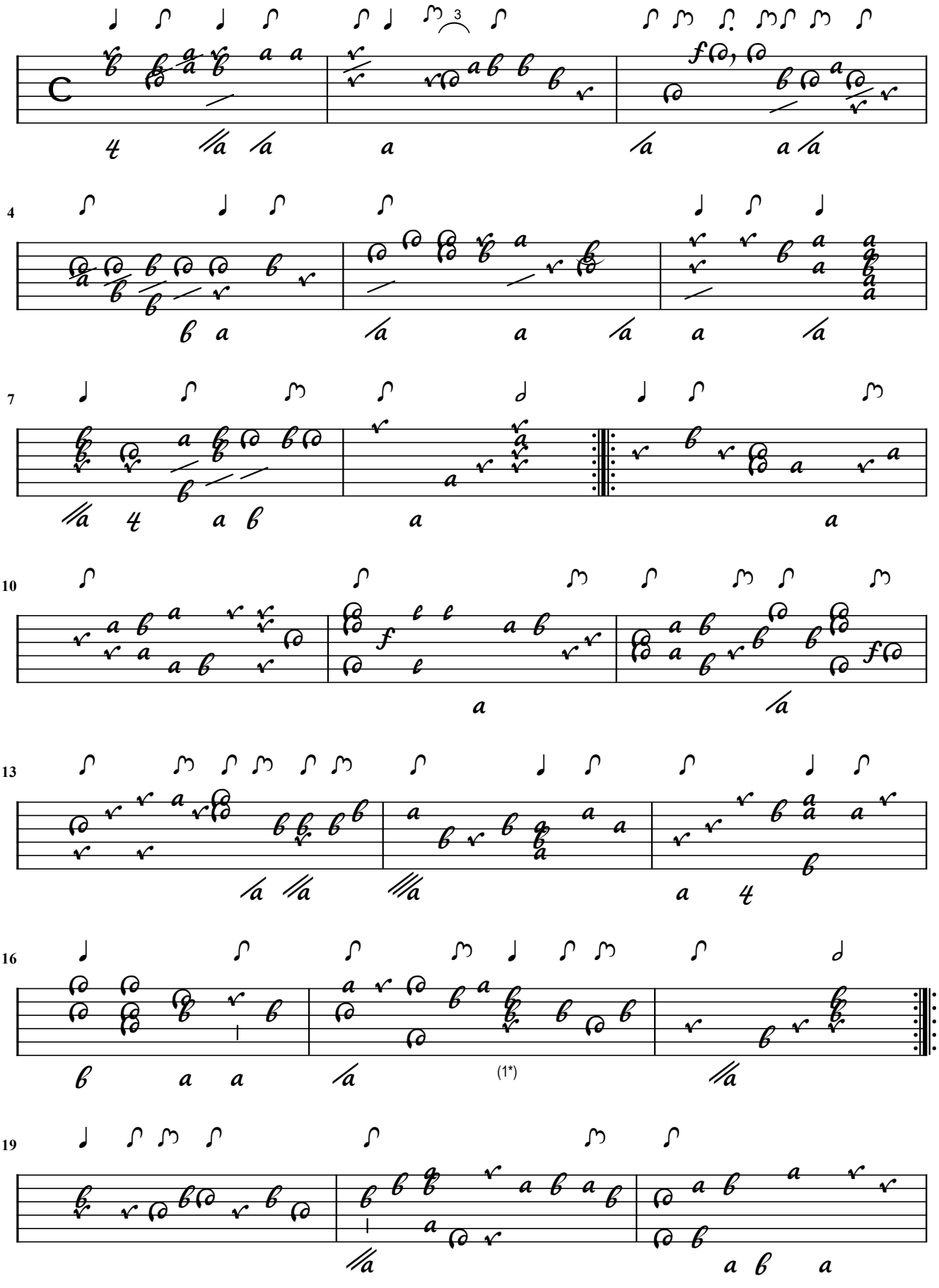

1. Flag added

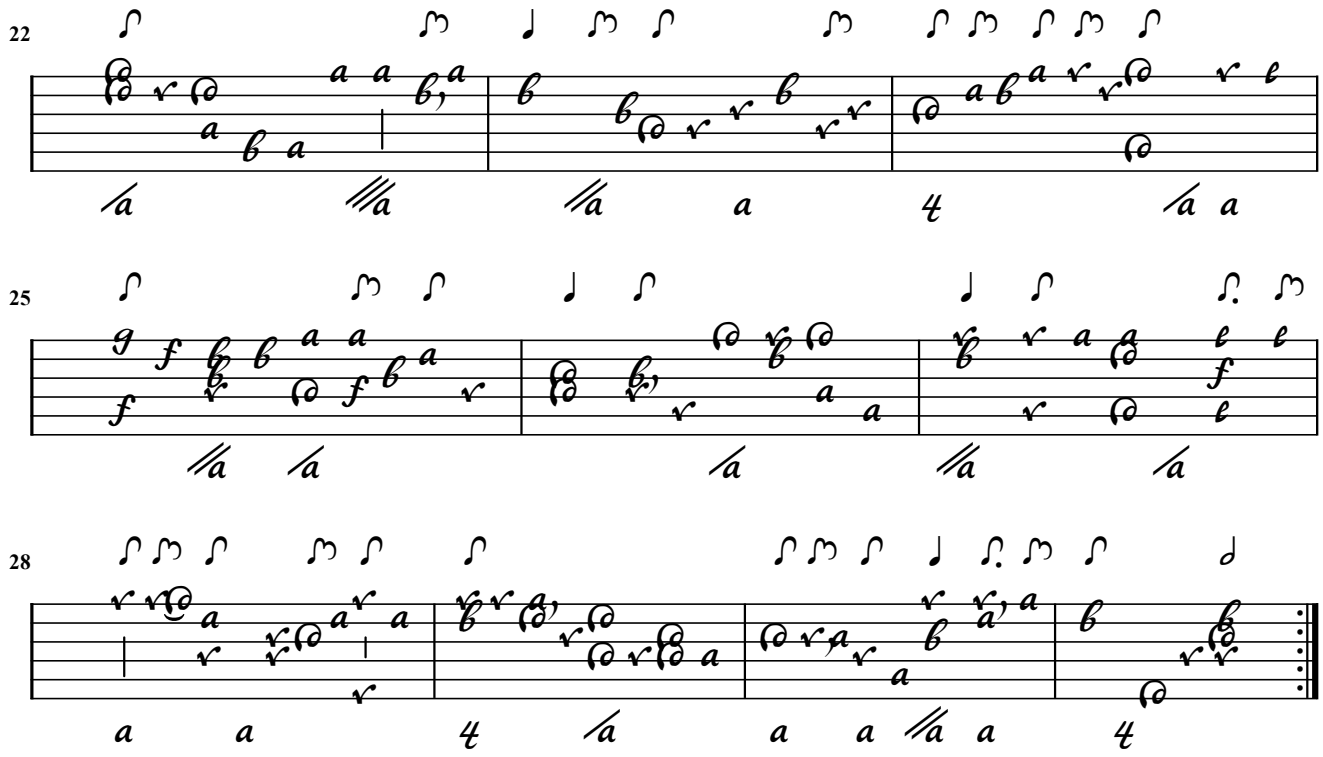
22
25
28

Ch. Mouton

Tombeau de Madame. Pavane (Duet)

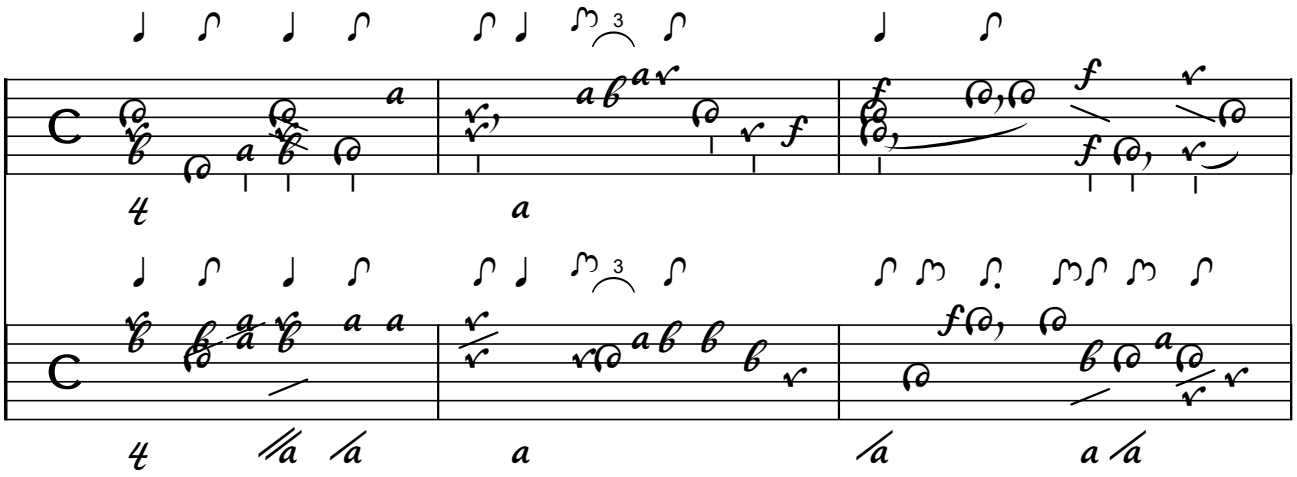

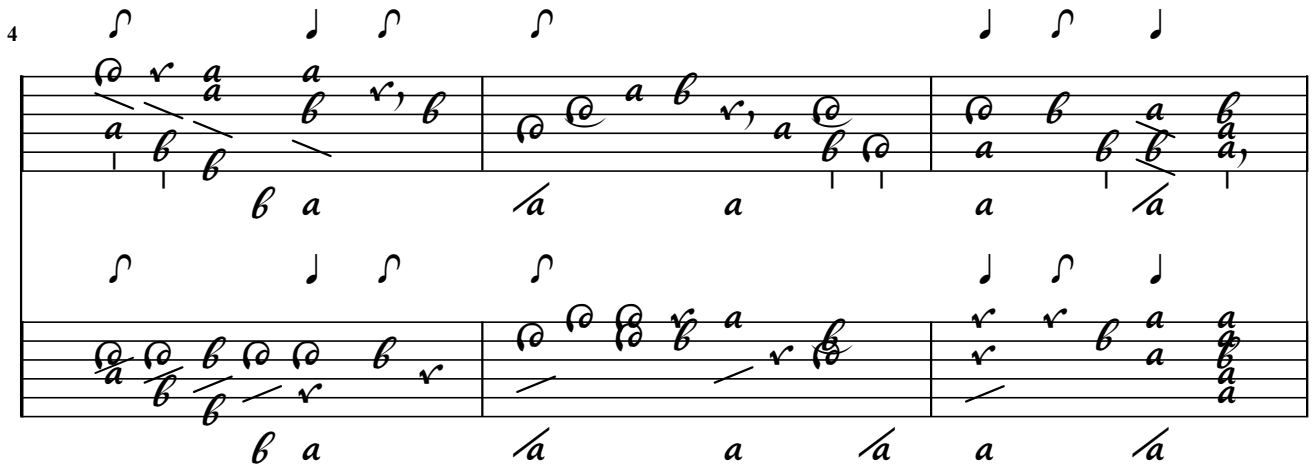

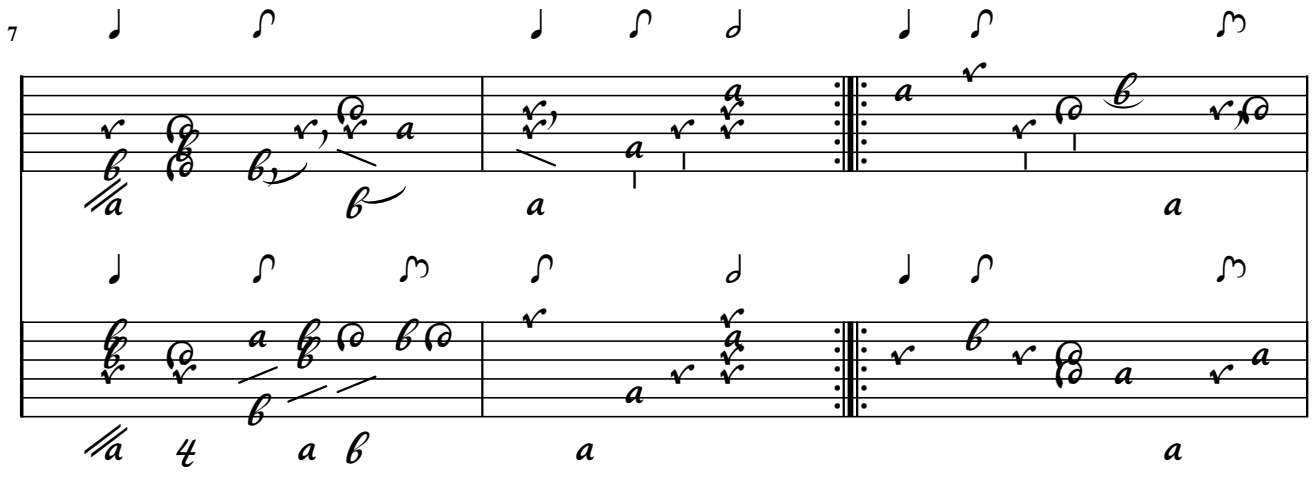

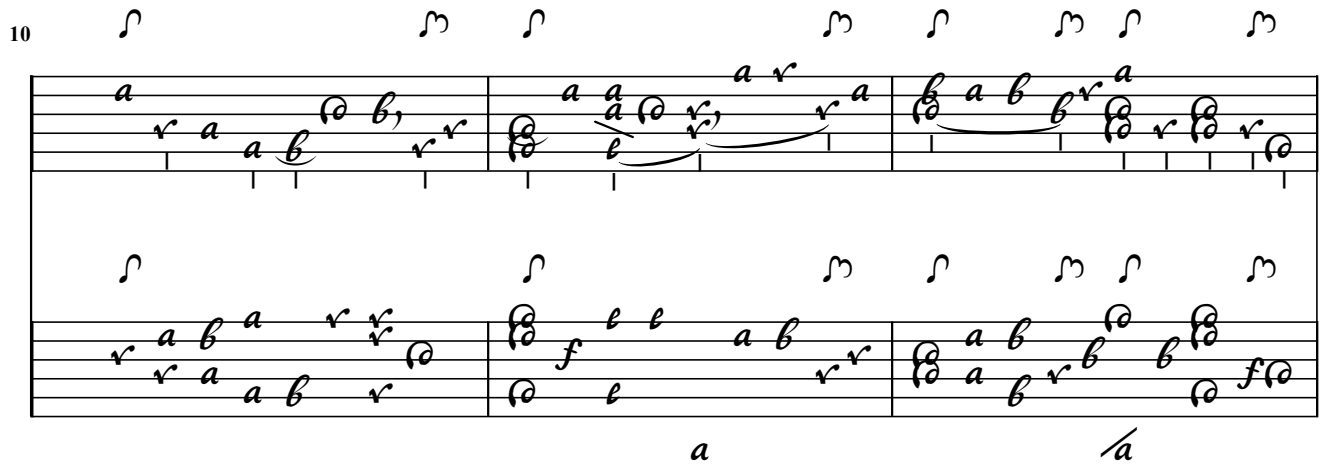

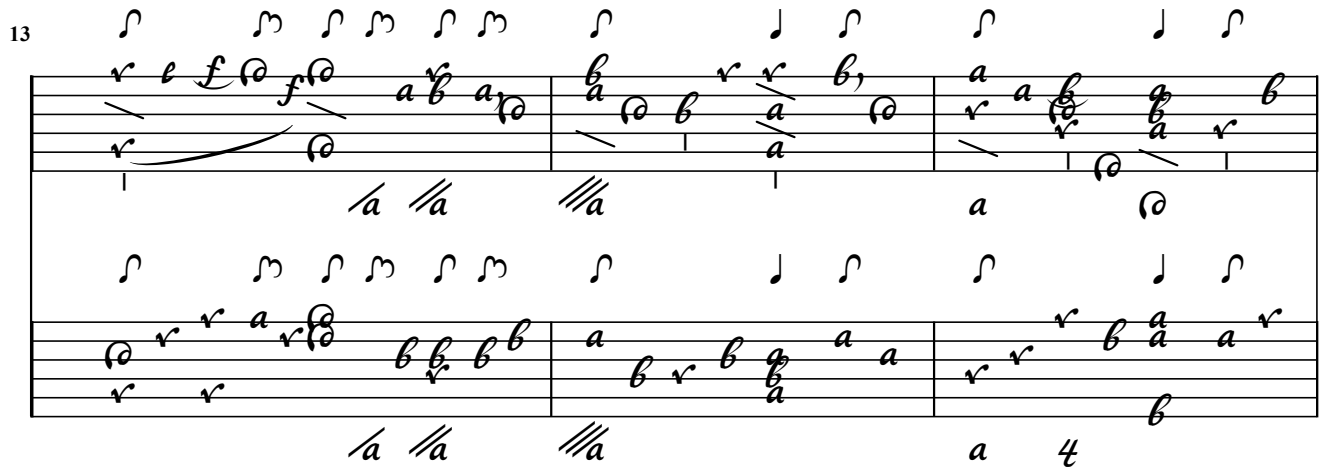

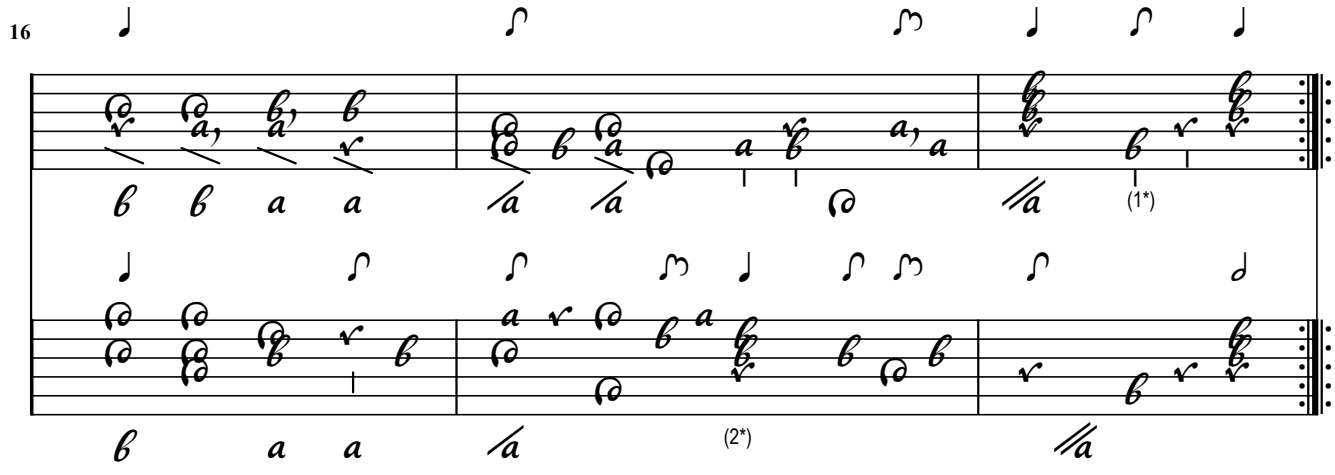

1. Flag added
2. Flag added

19

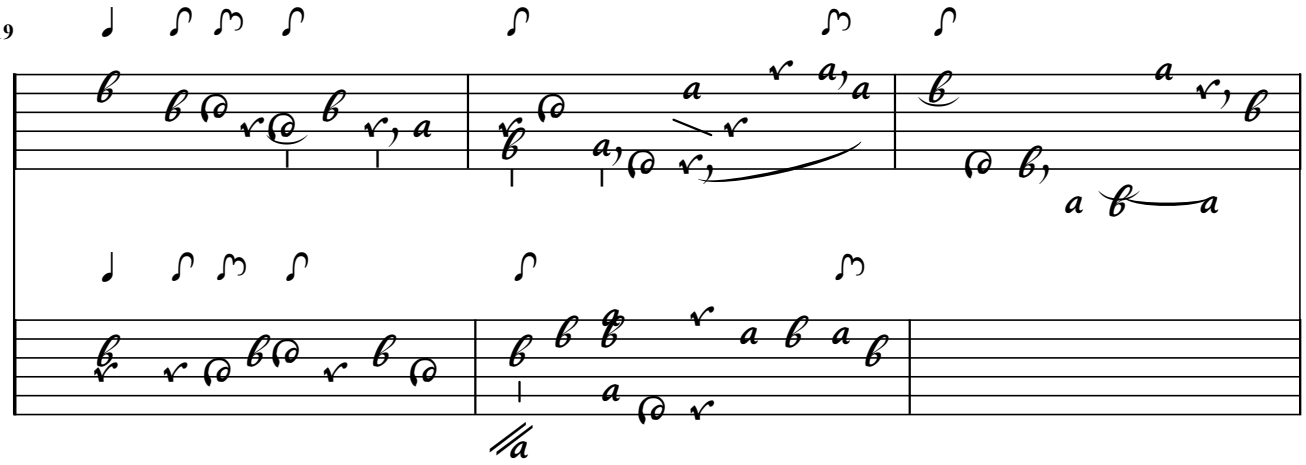

22

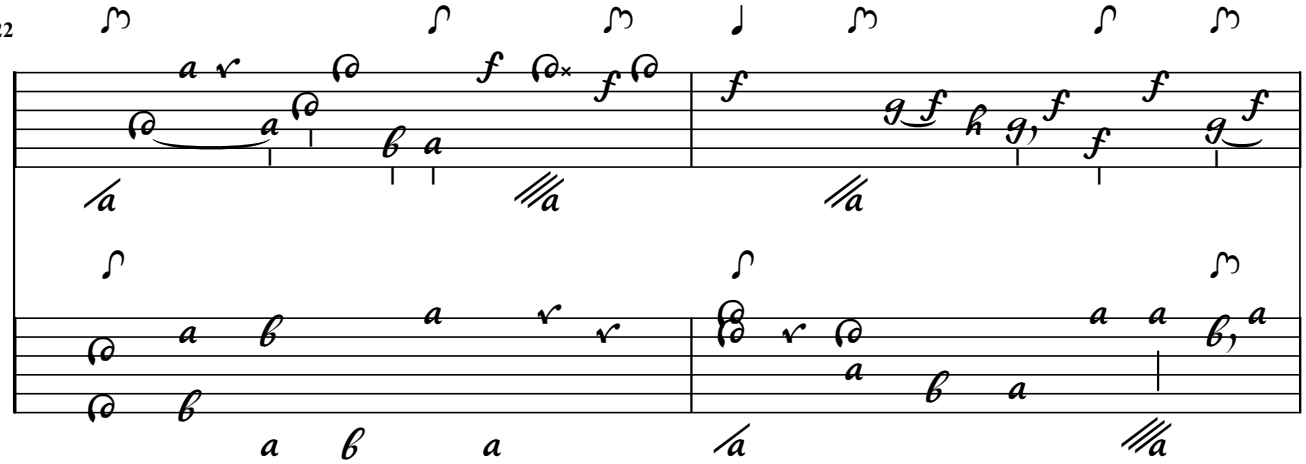

24

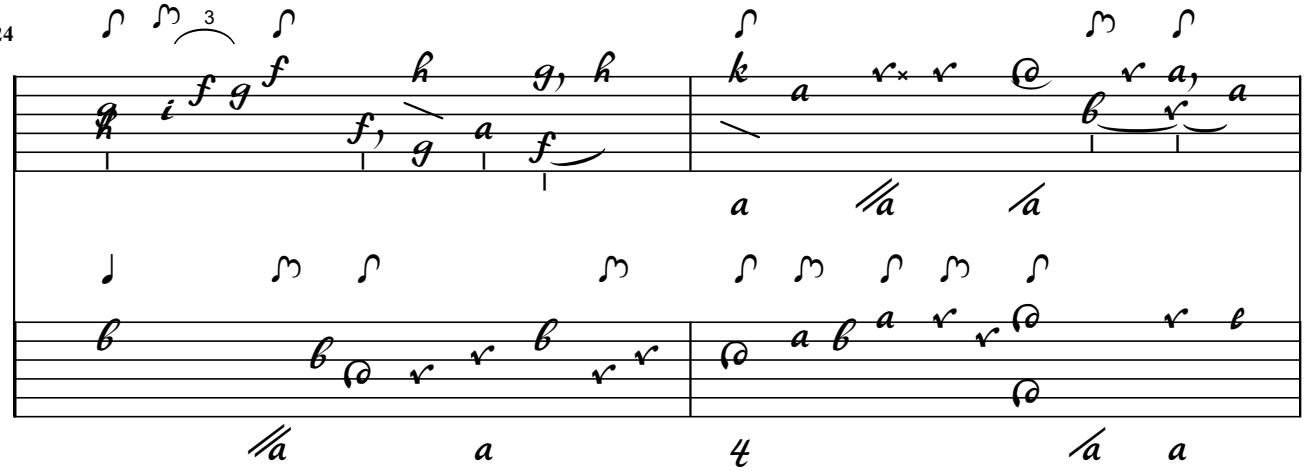

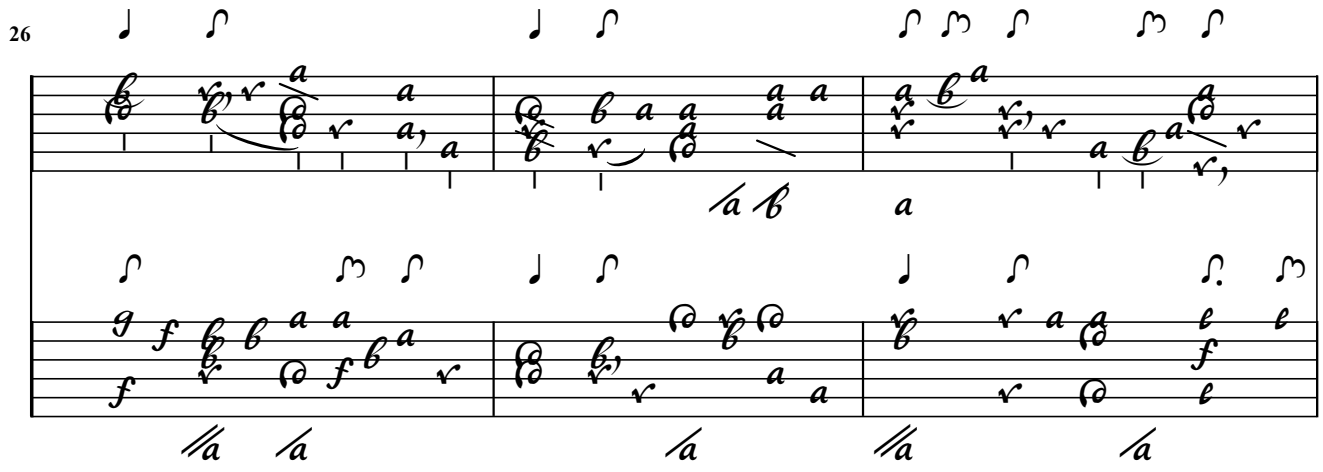
26

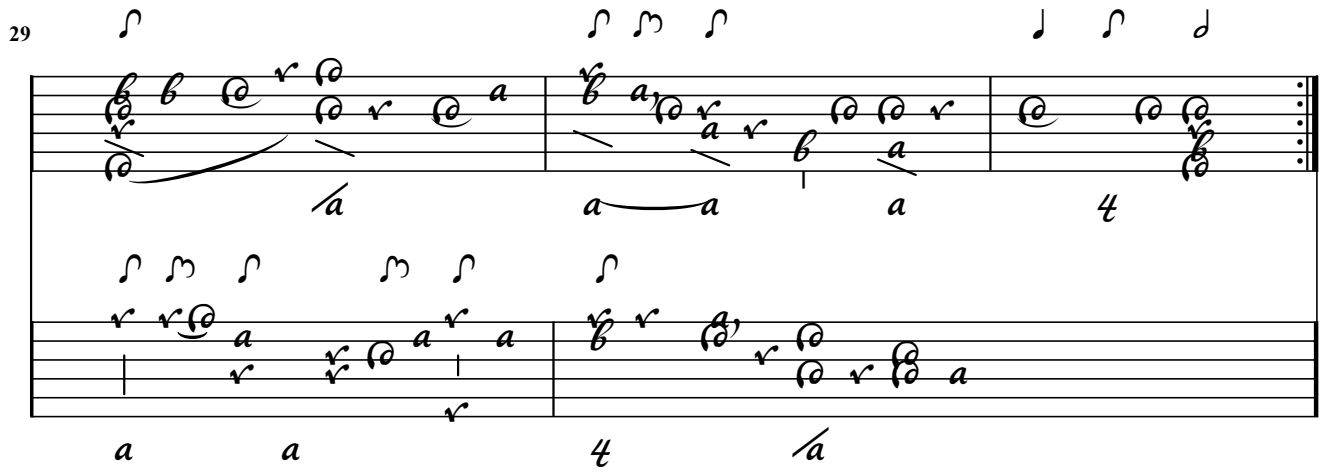
29

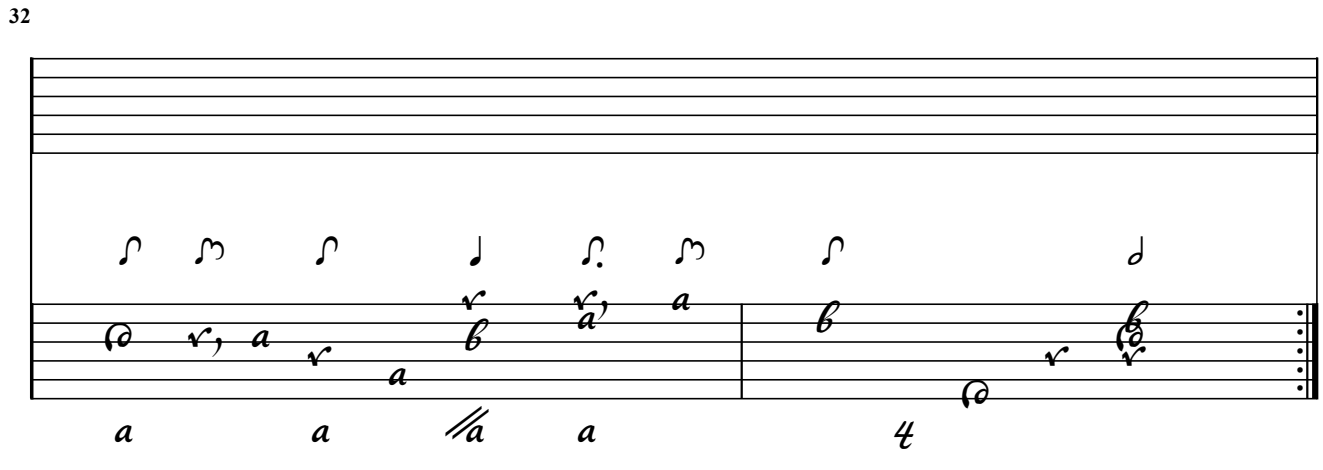
32

H. Niewerth

47. / Contrepartie de Nievert / sur Marechal Linde Allem:

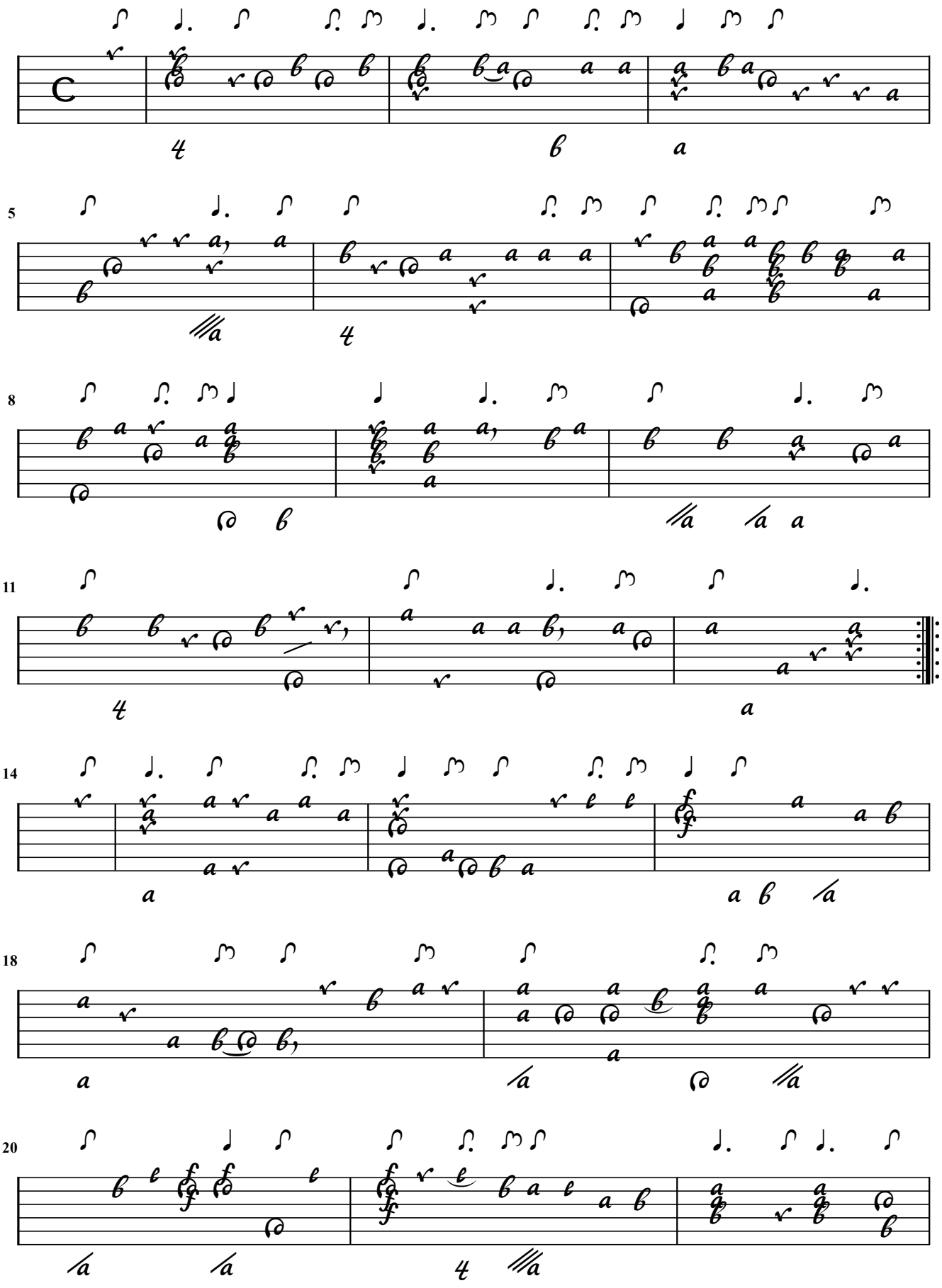

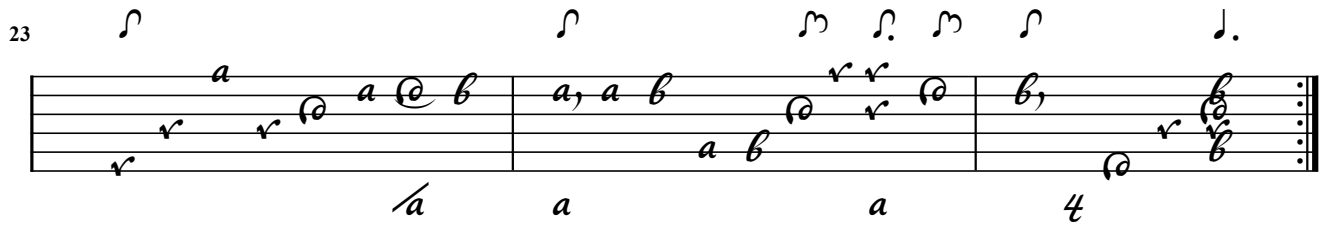

F. Dufault / H. Niewerth

Tombeau de Mons. von der Linden (Duet)

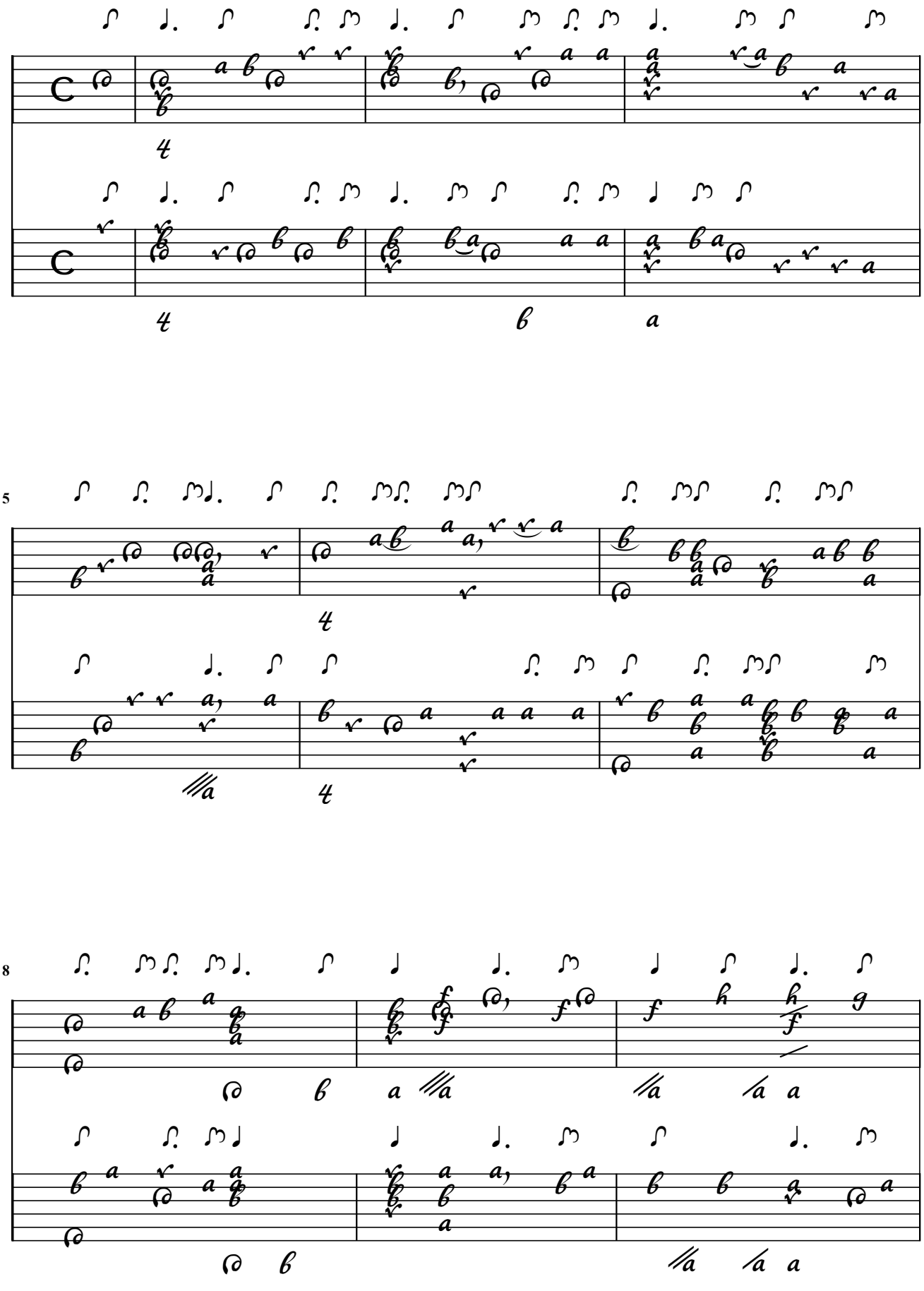

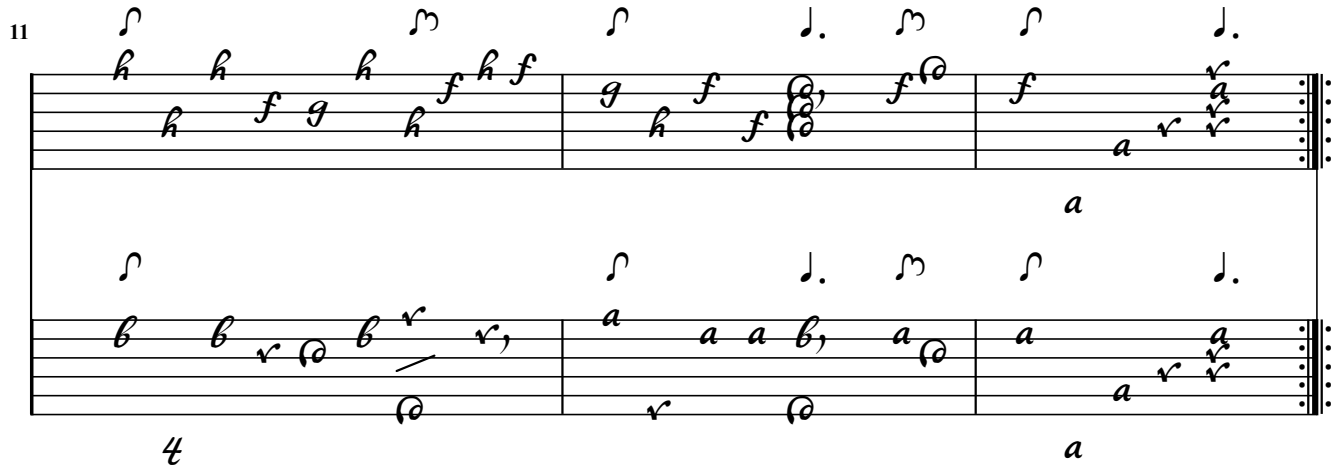
11

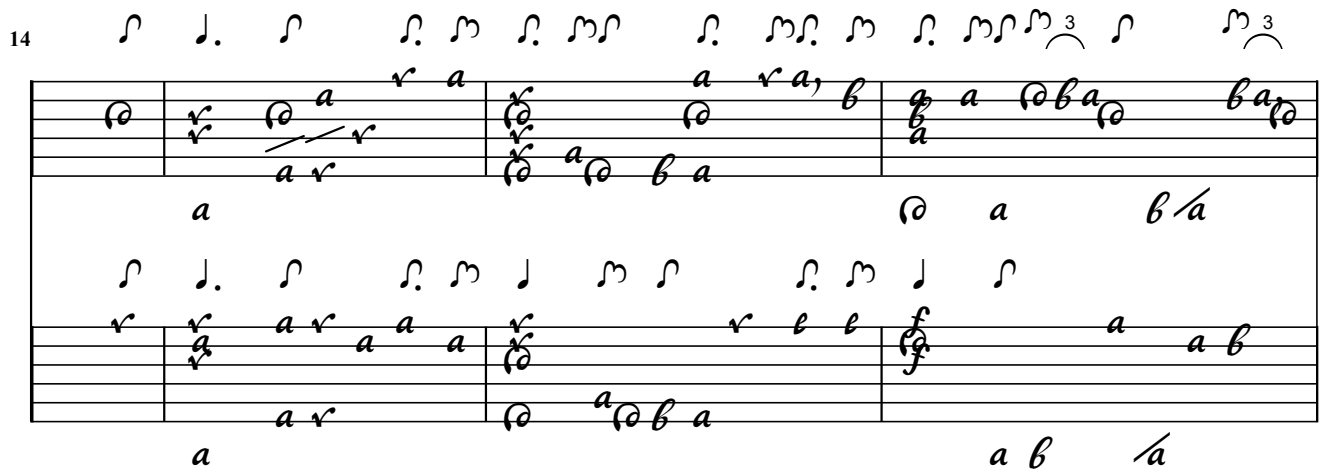
14

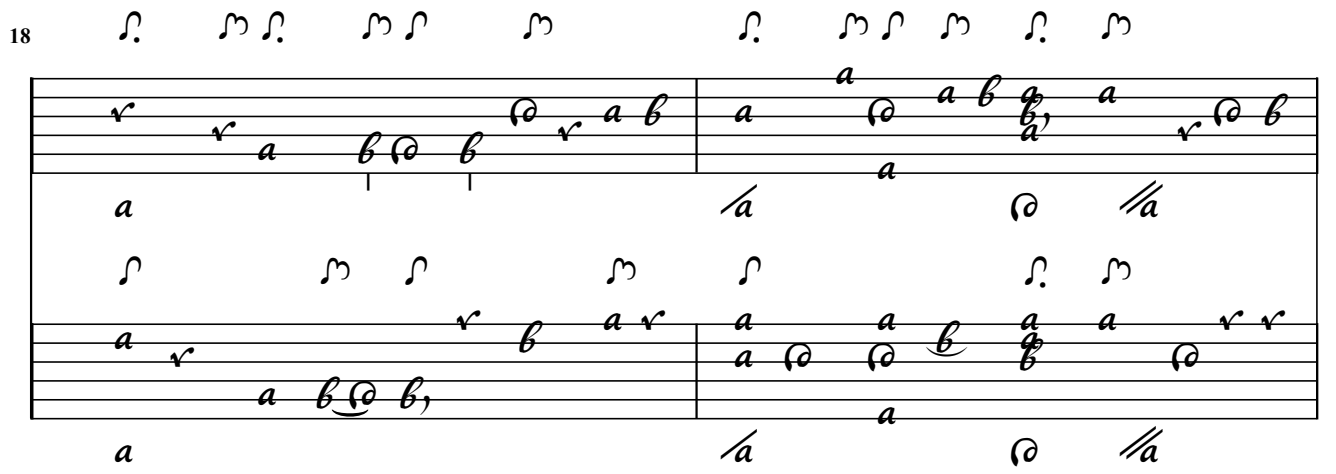
18

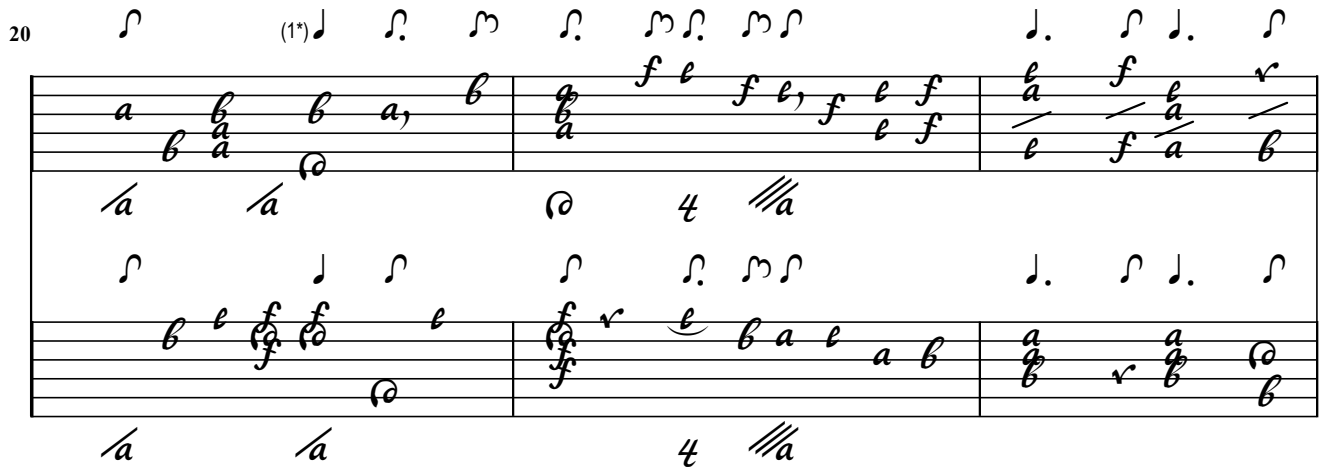

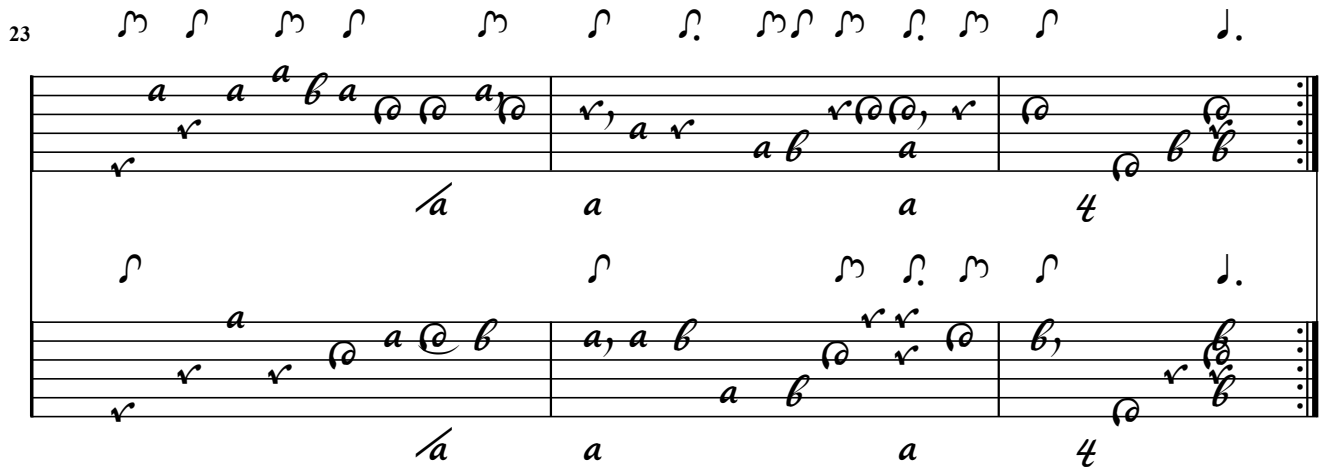

1. Flag adapted

H. Niewerth

48. / Contrepartie / Courante du mesme

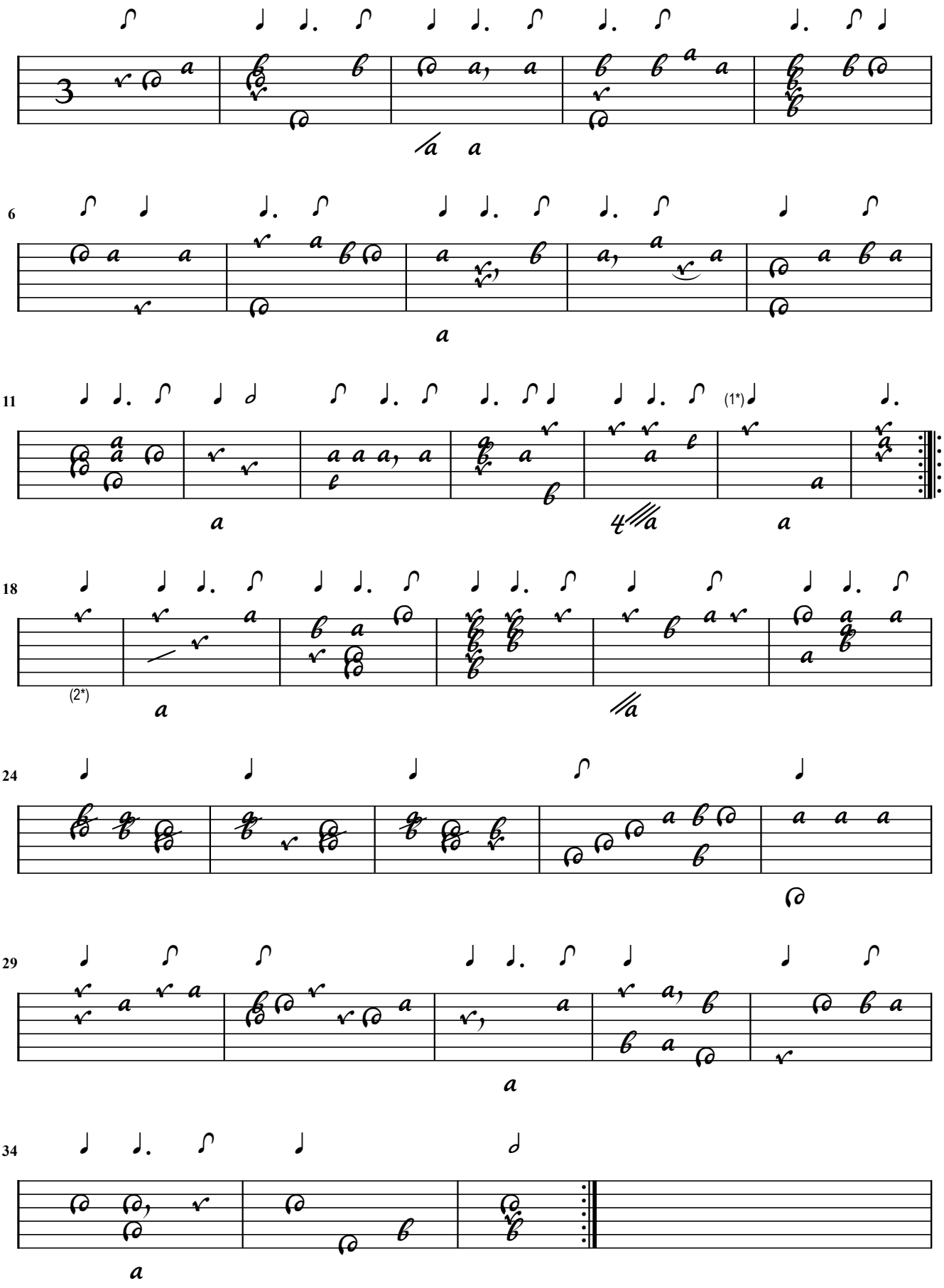

1. Flag adapted
2. Note added

F. Dufault / H. Niewerth

Courante du Mesme (Duet)

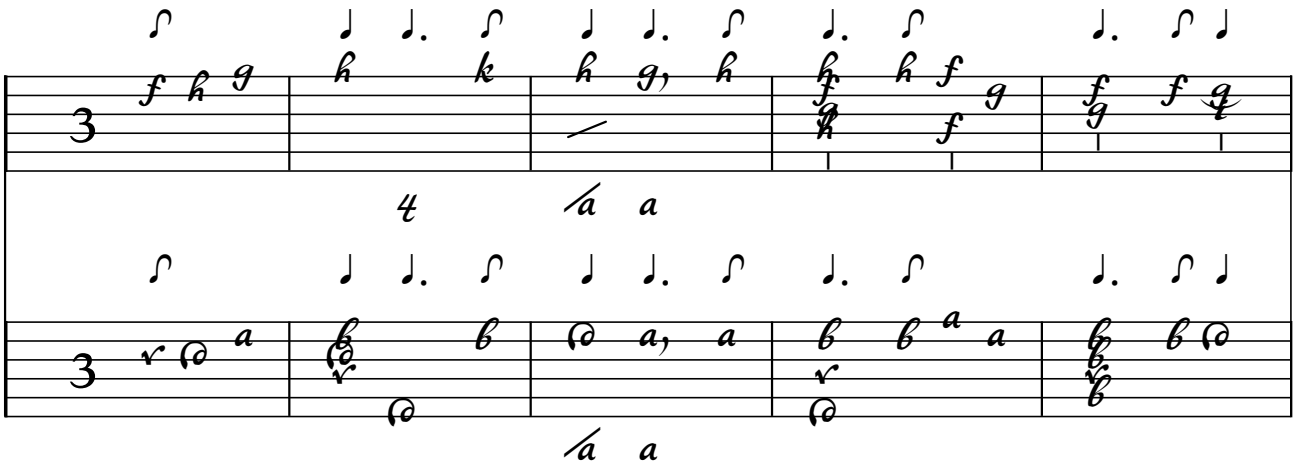

6

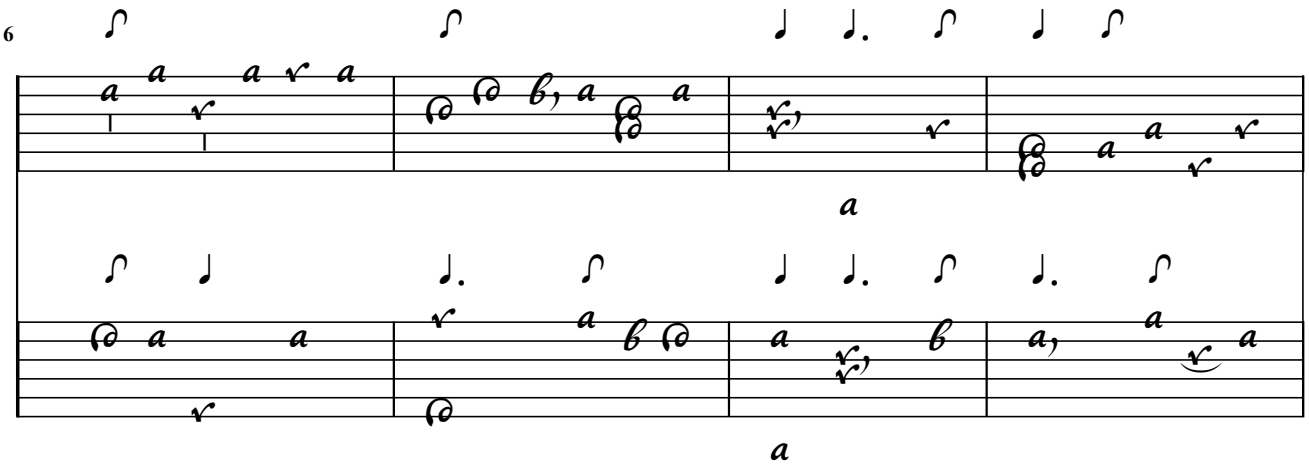

10

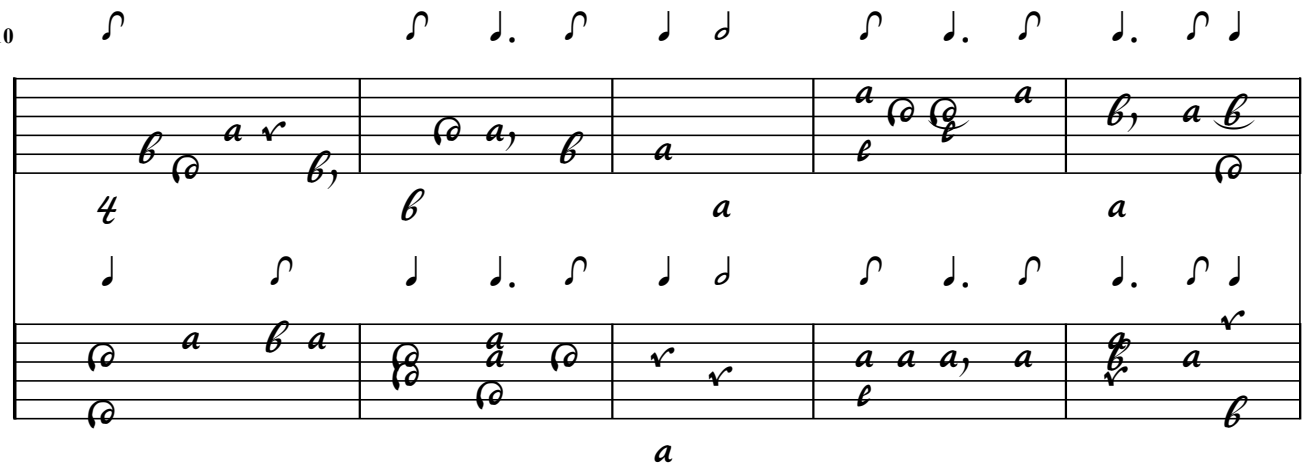

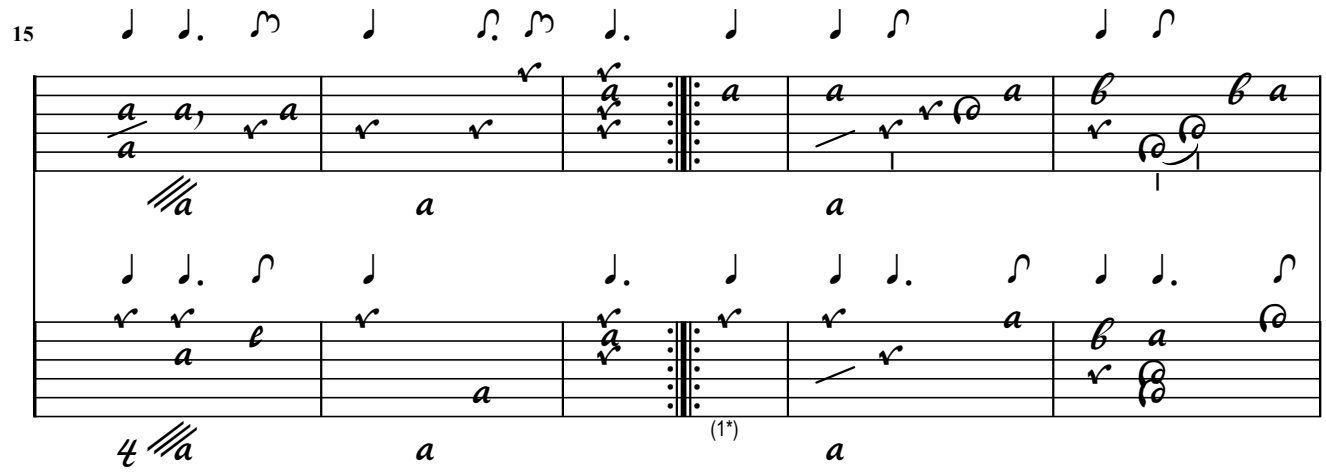

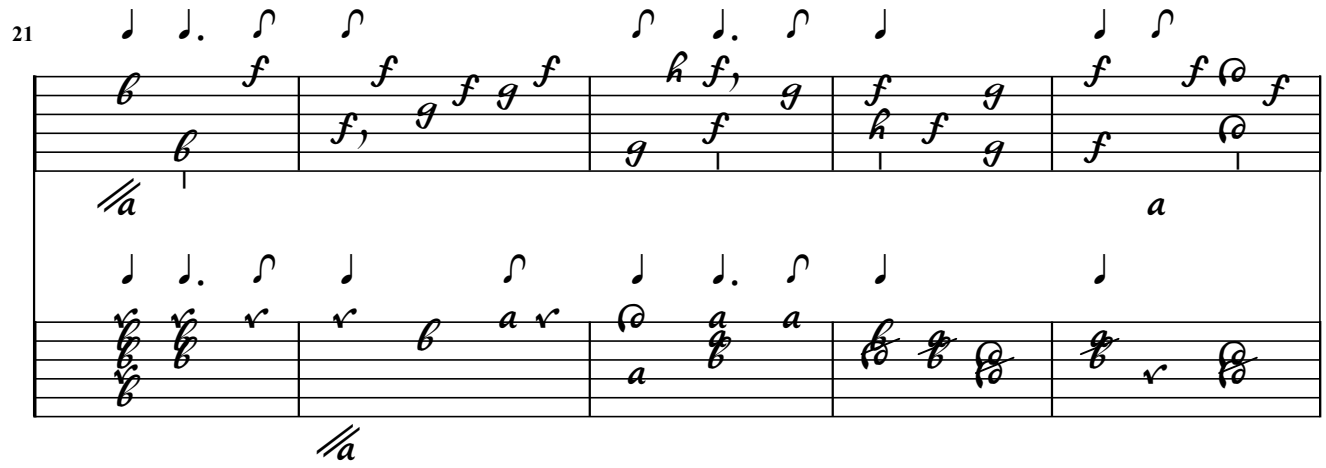

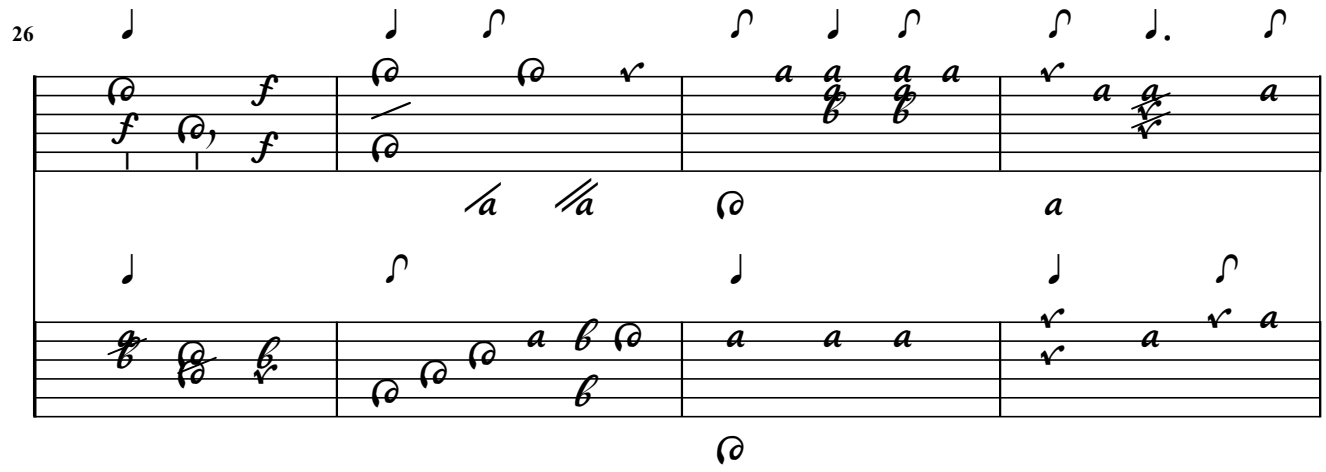

1. Note added

30

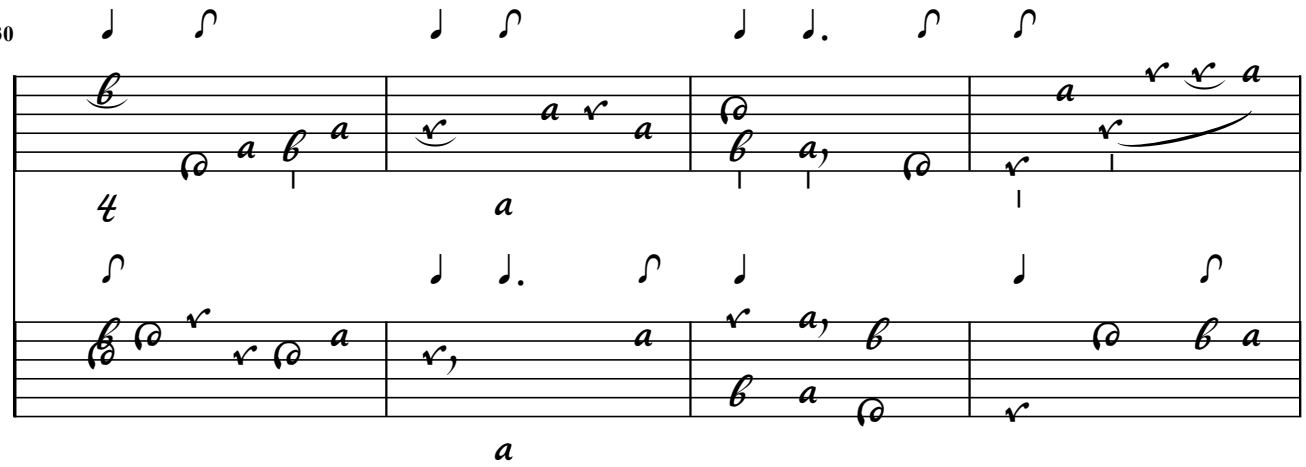

34

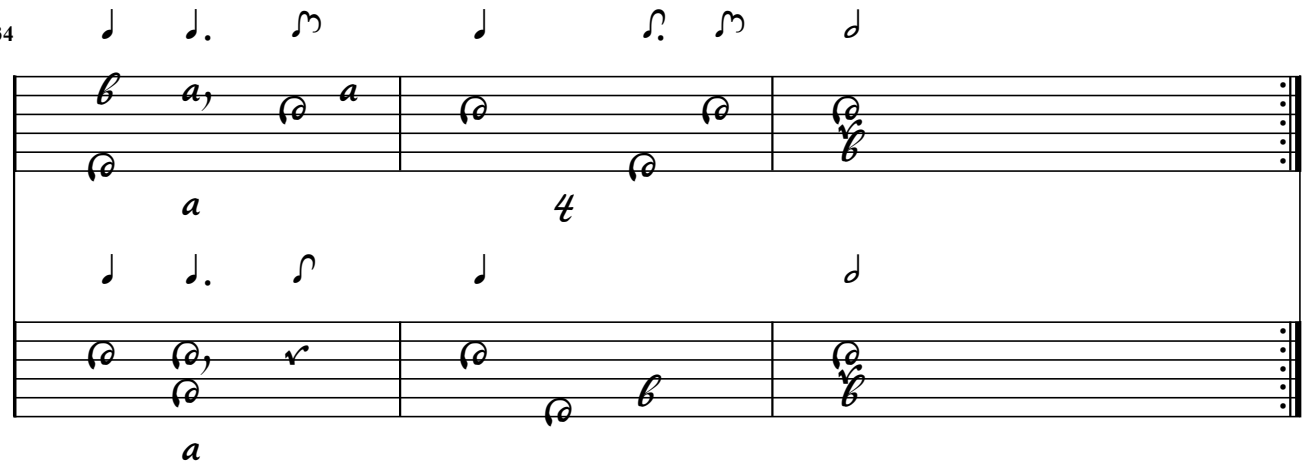

H. Niewerth

49. / Contrepartie / Sarabande du mesme

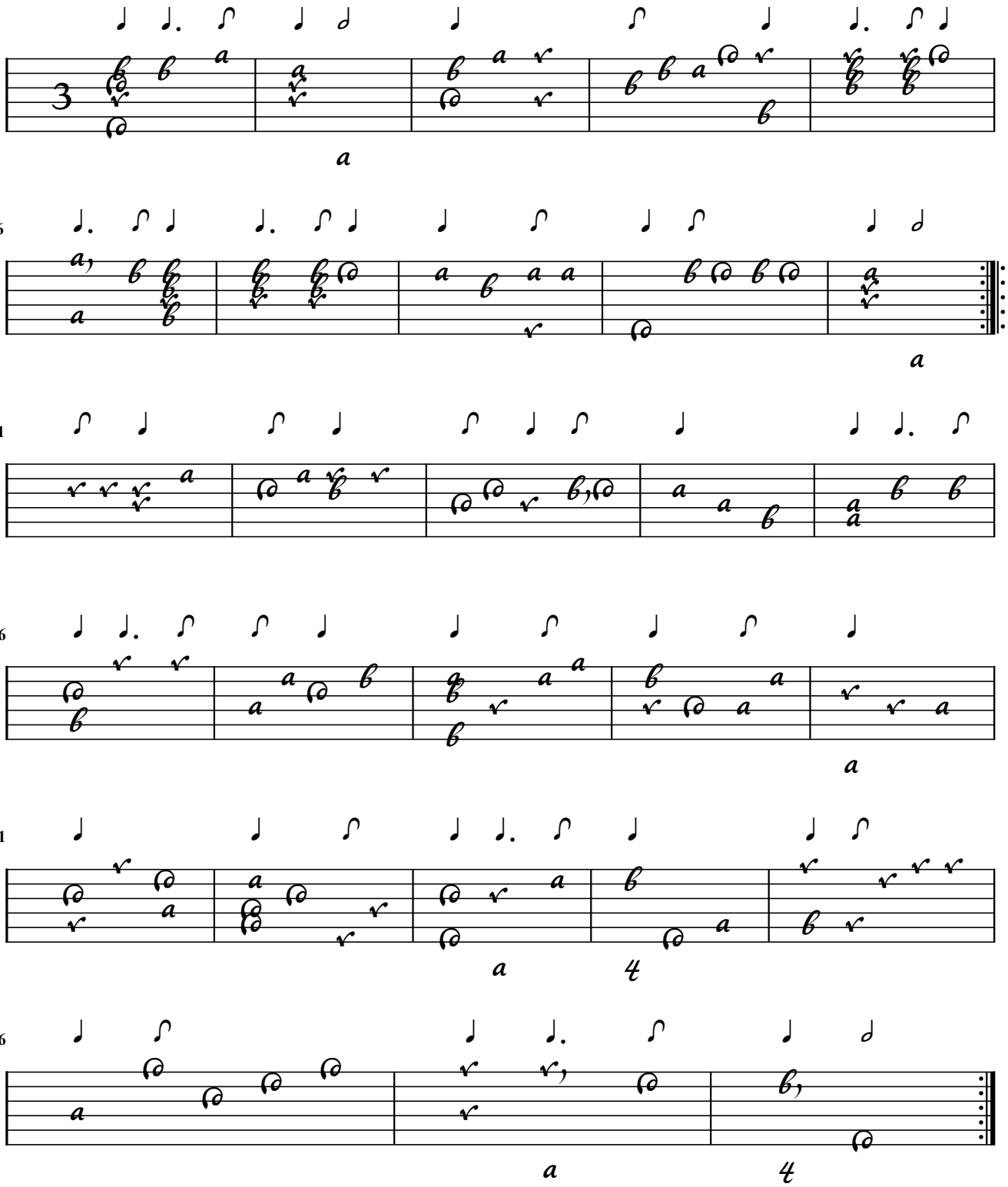

F. Dufault / H. Niewerth

Sarabande du mesme (Duet)

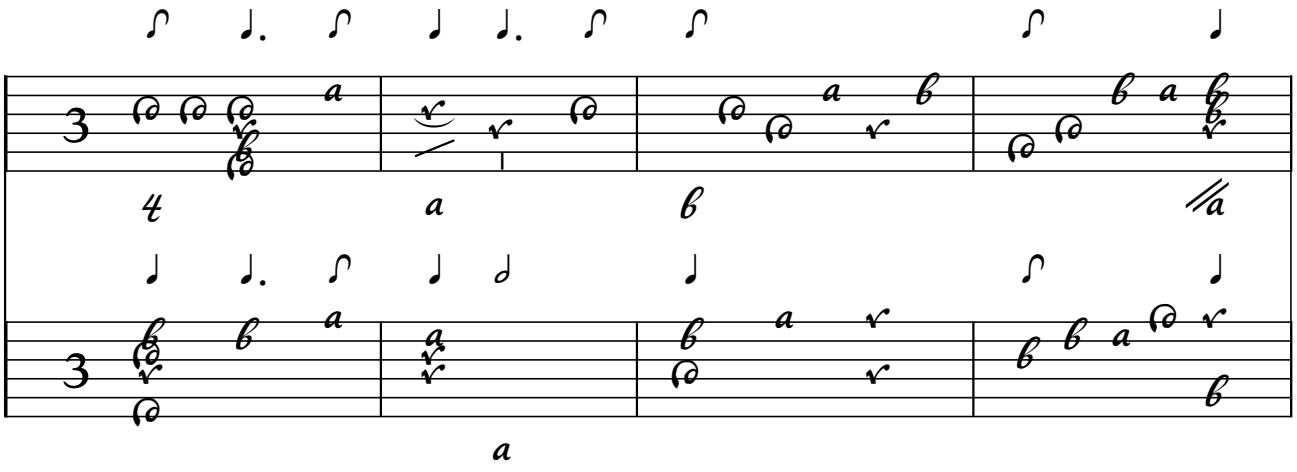

5

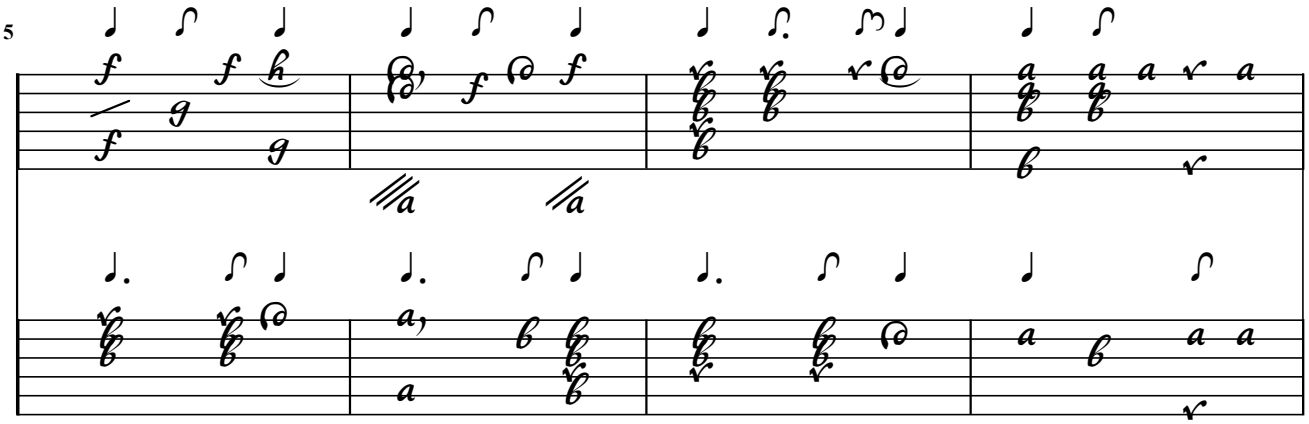

9

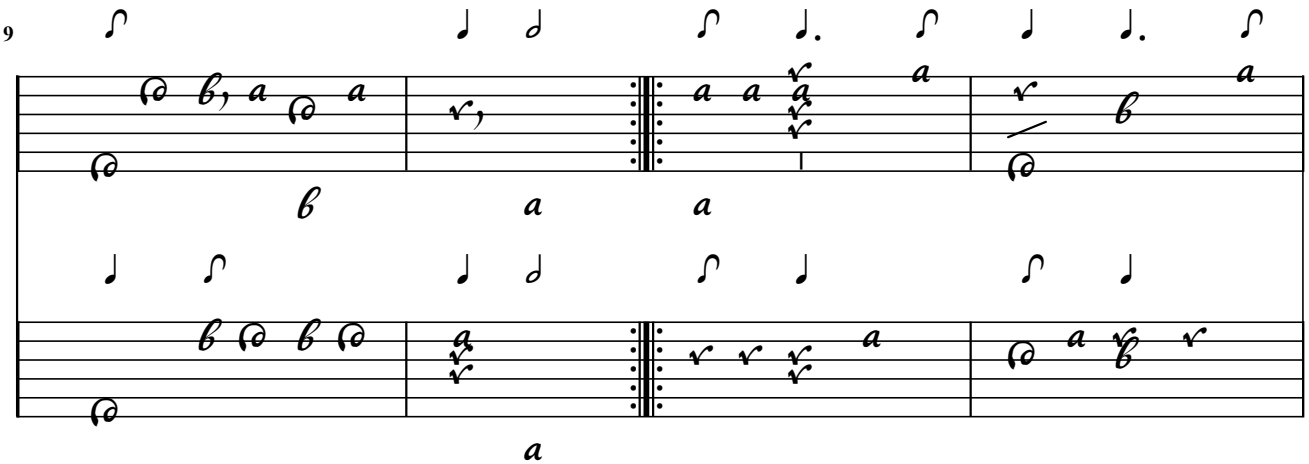

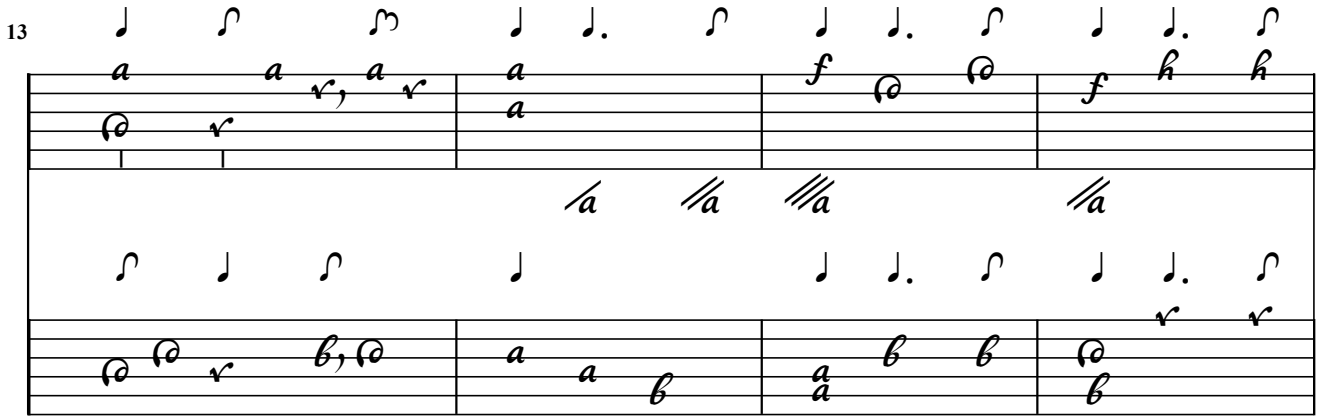

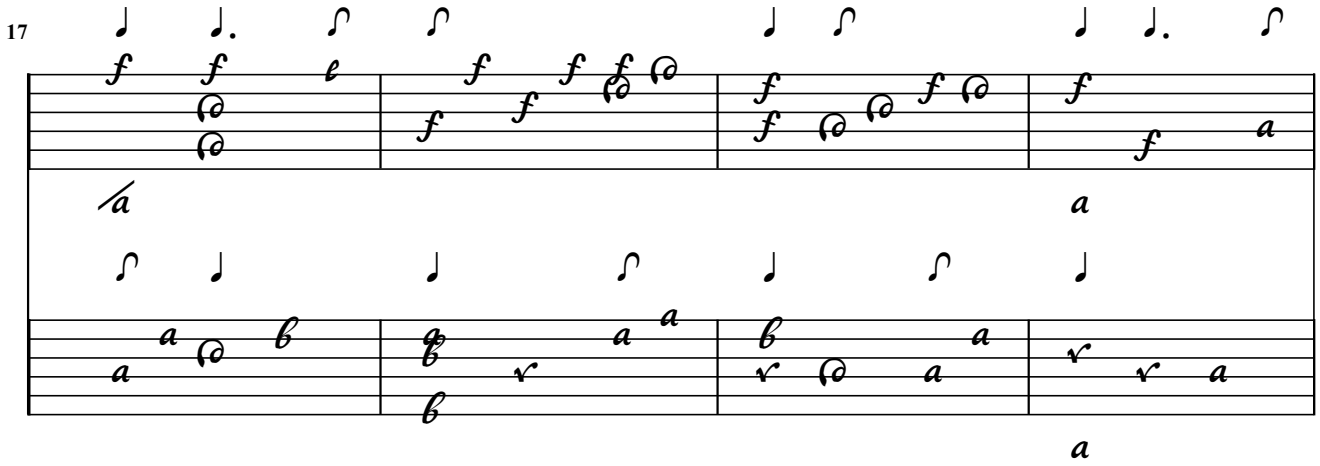

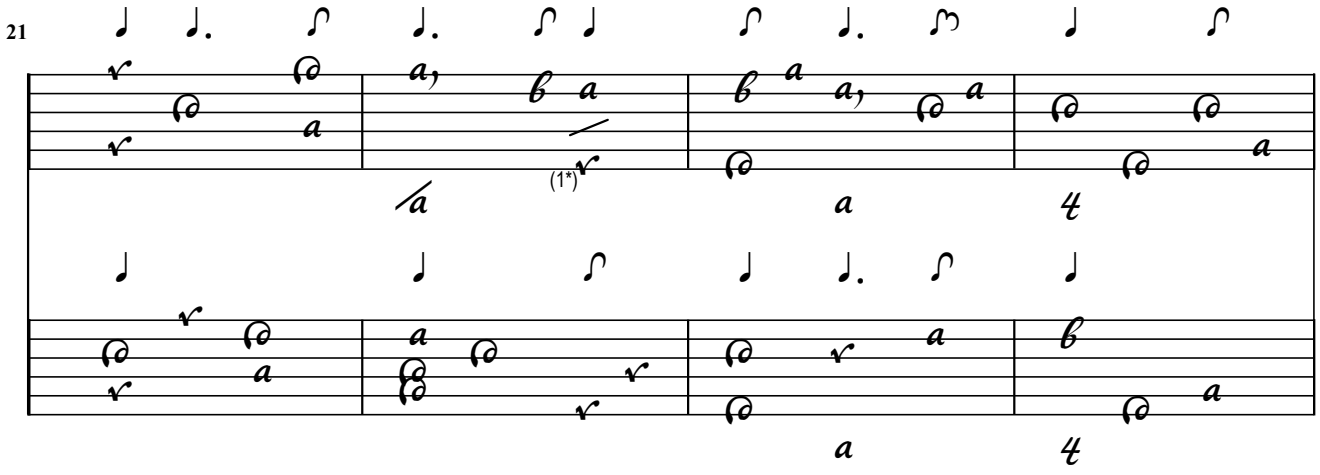

1. Flag added

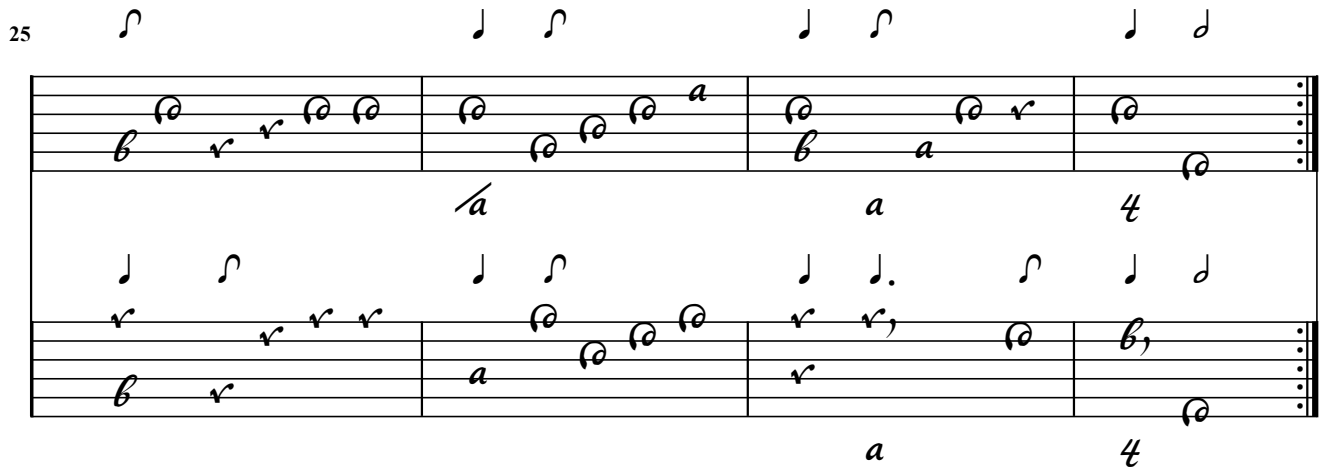
25

H. Niewerth

50. / Contrepartie de la Sarabende / sur la mort du Roy d'Angleterre

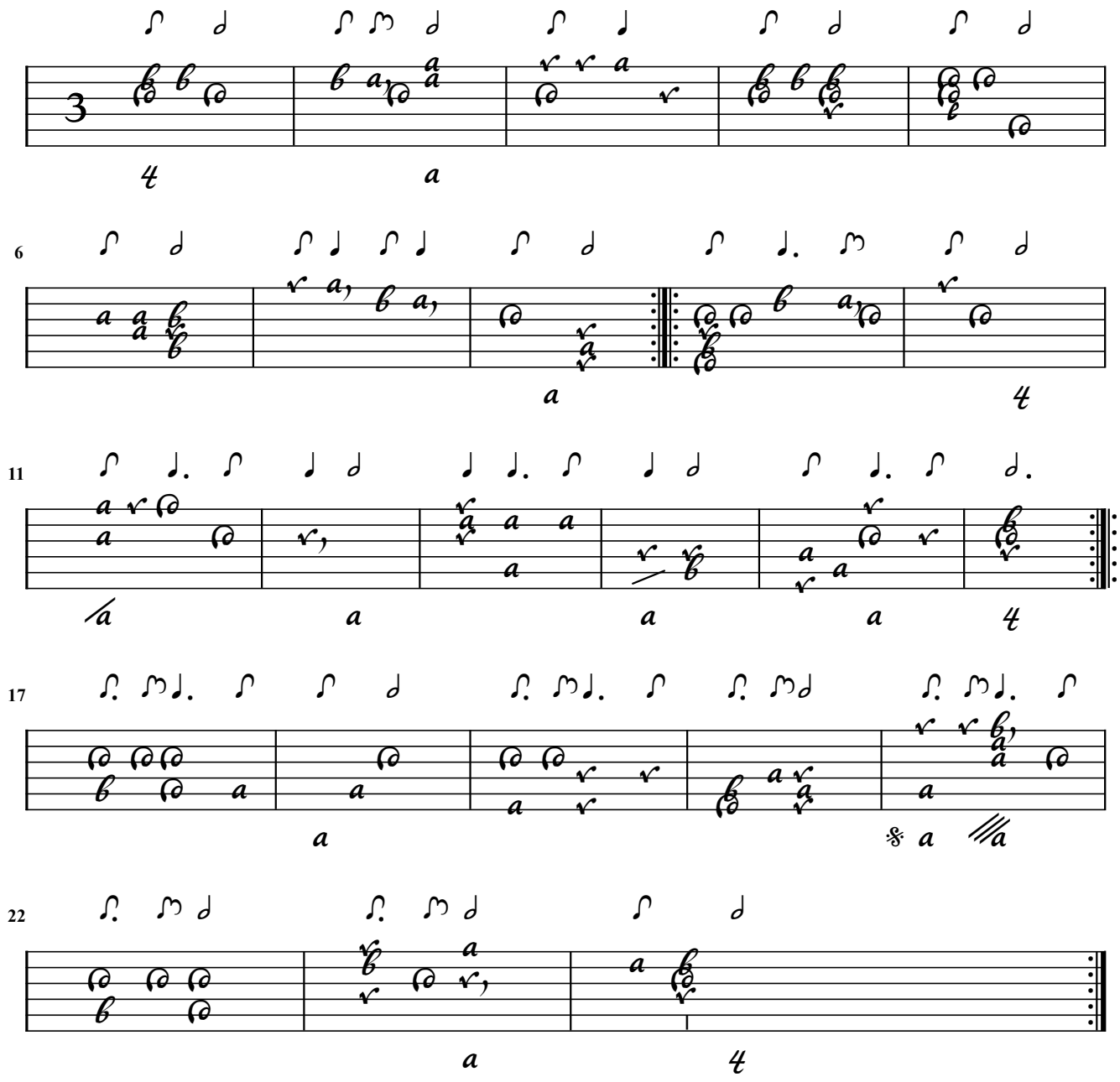

H. Niewerth

51. / Contrepartie de l'Allemande de Nievert / sur le grand Connestable / Mons. le Comte Wrangel

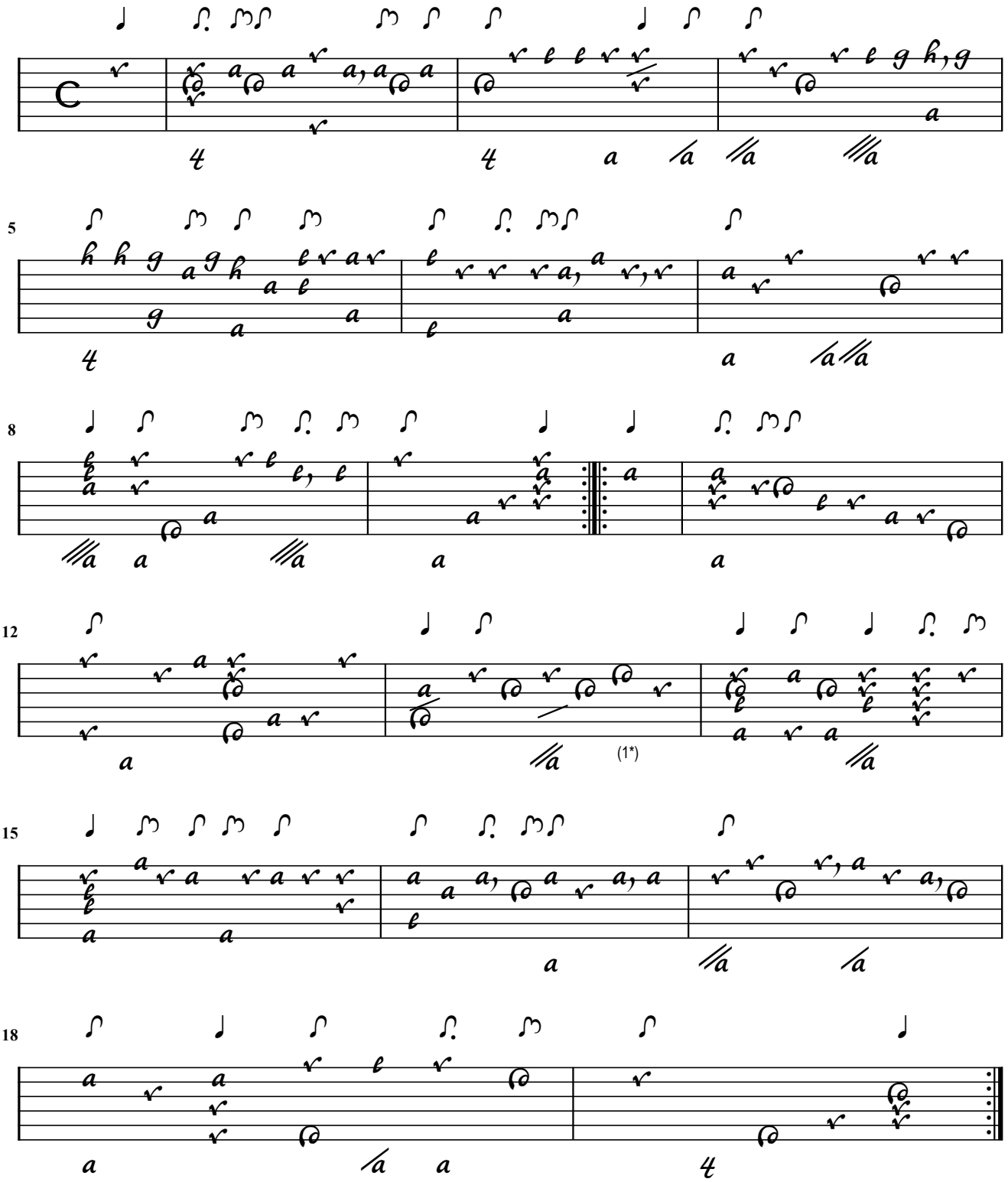

(1*)

1. Orig: d on 2rst course

H. Niewerth

Allemande p[ar) Mons: Henry Nivert (Duet)

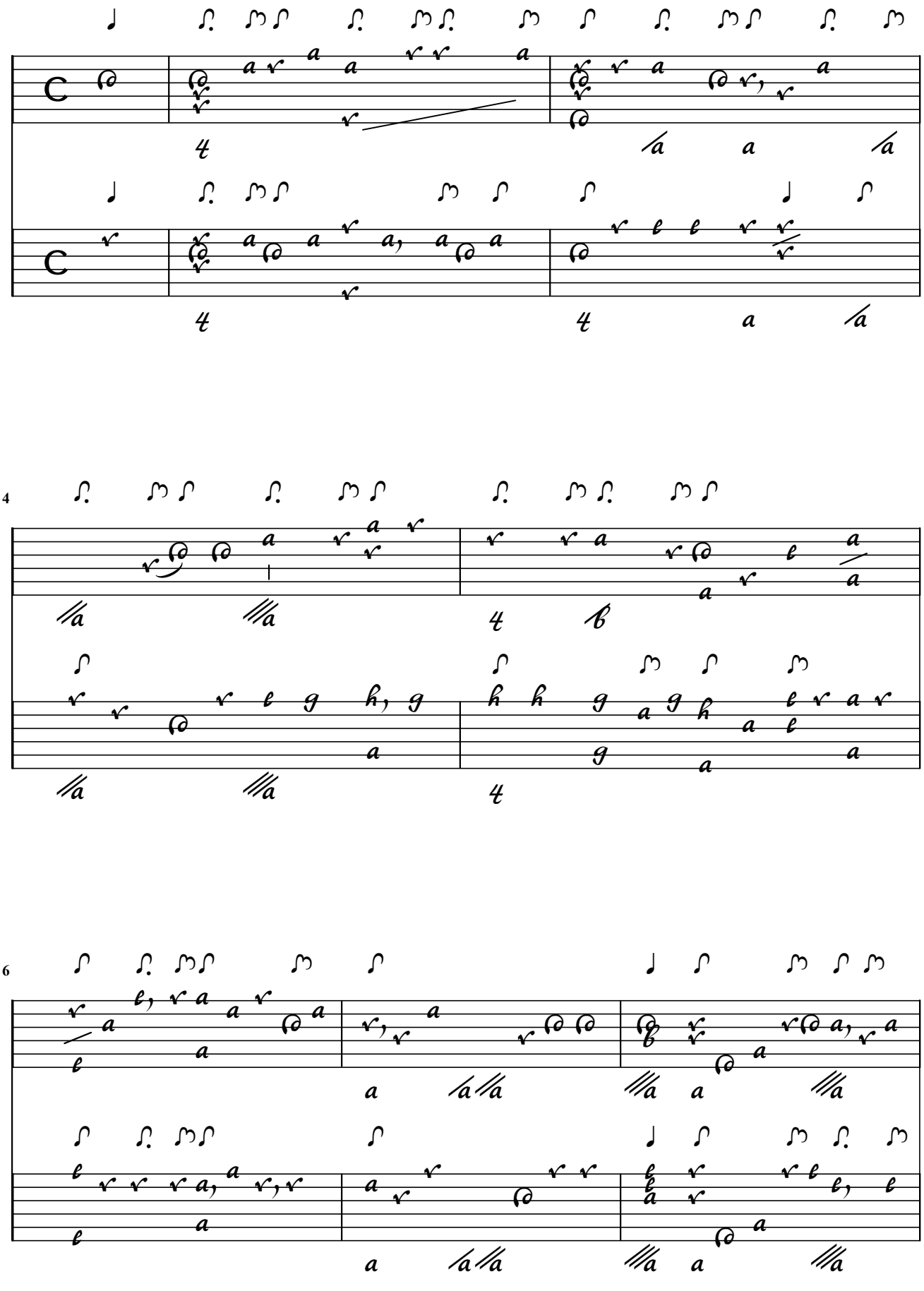

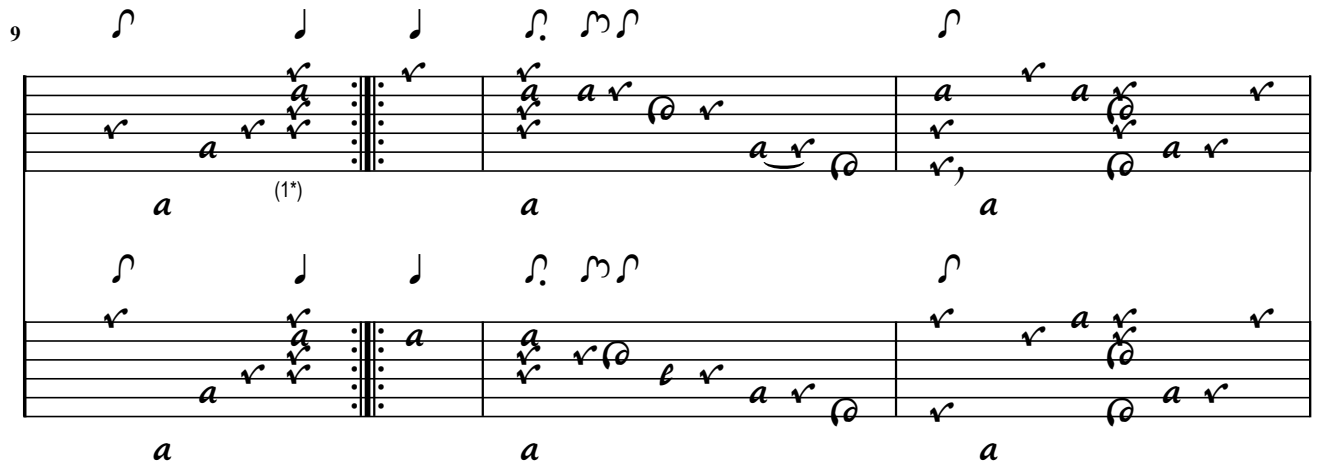

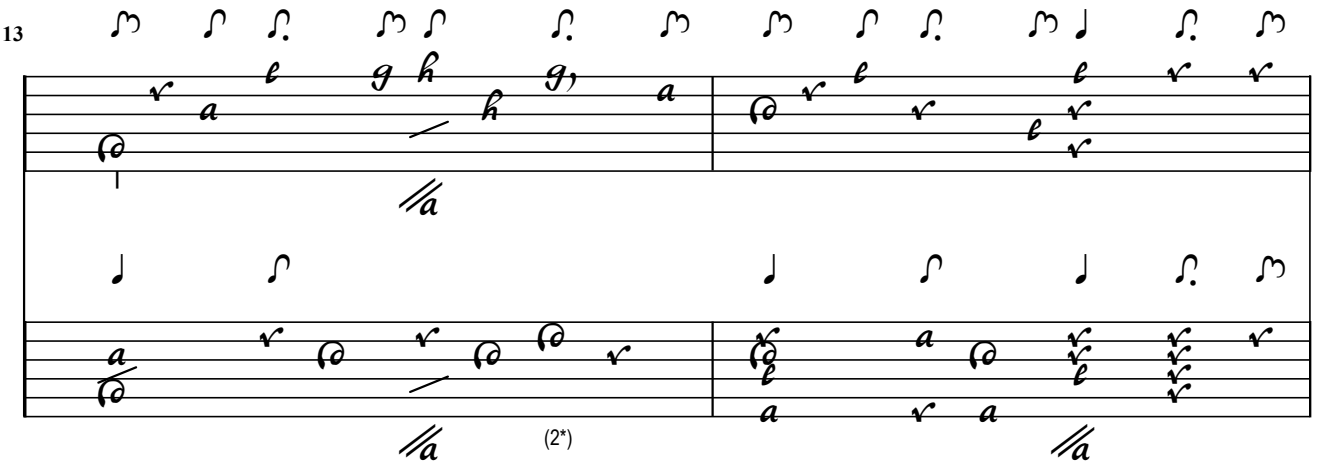

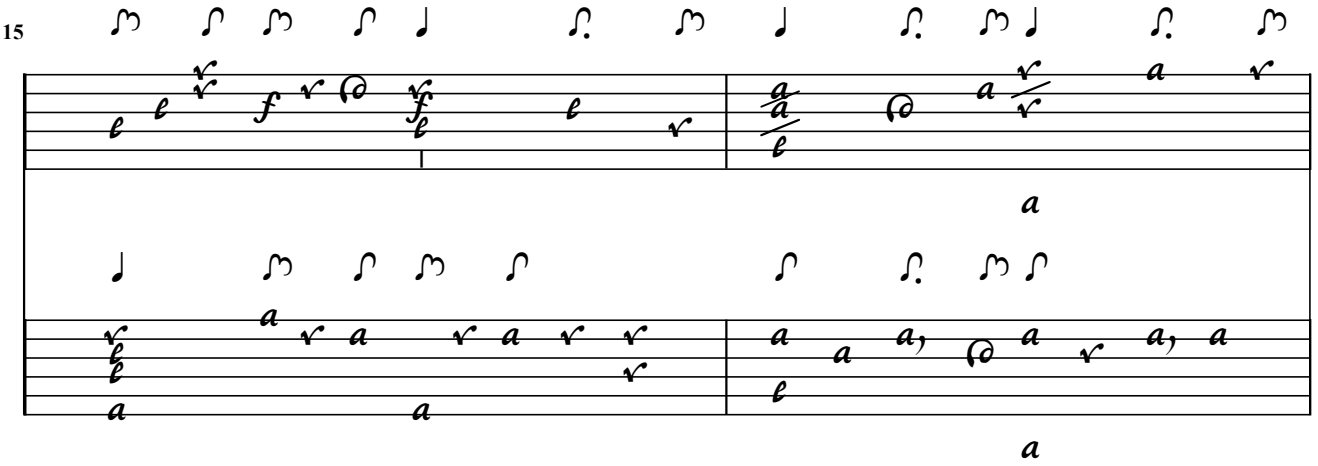

1. Orig. c on 2nd course
2. Orig: d on 2rst course

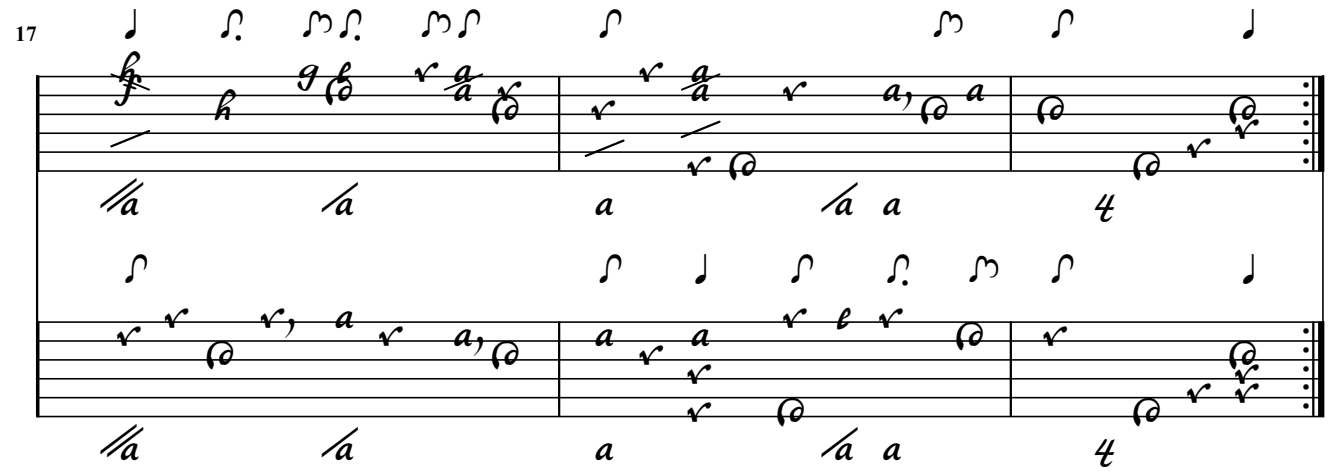
17

H. Niewerth

52. / Contrepartie Courante / du mesme

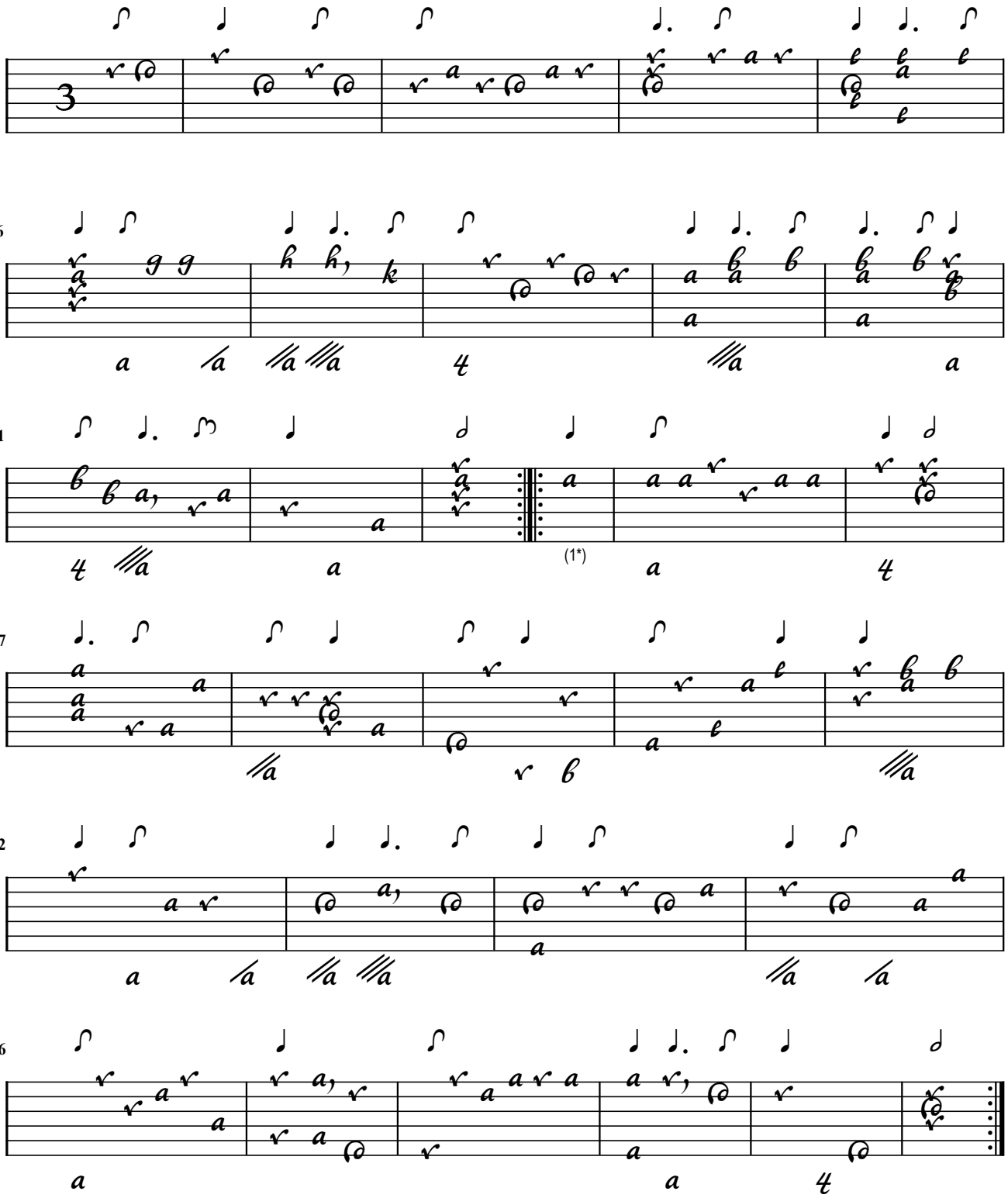

1. Note added

H. Niewerth

Courante de Nivert (Duet)

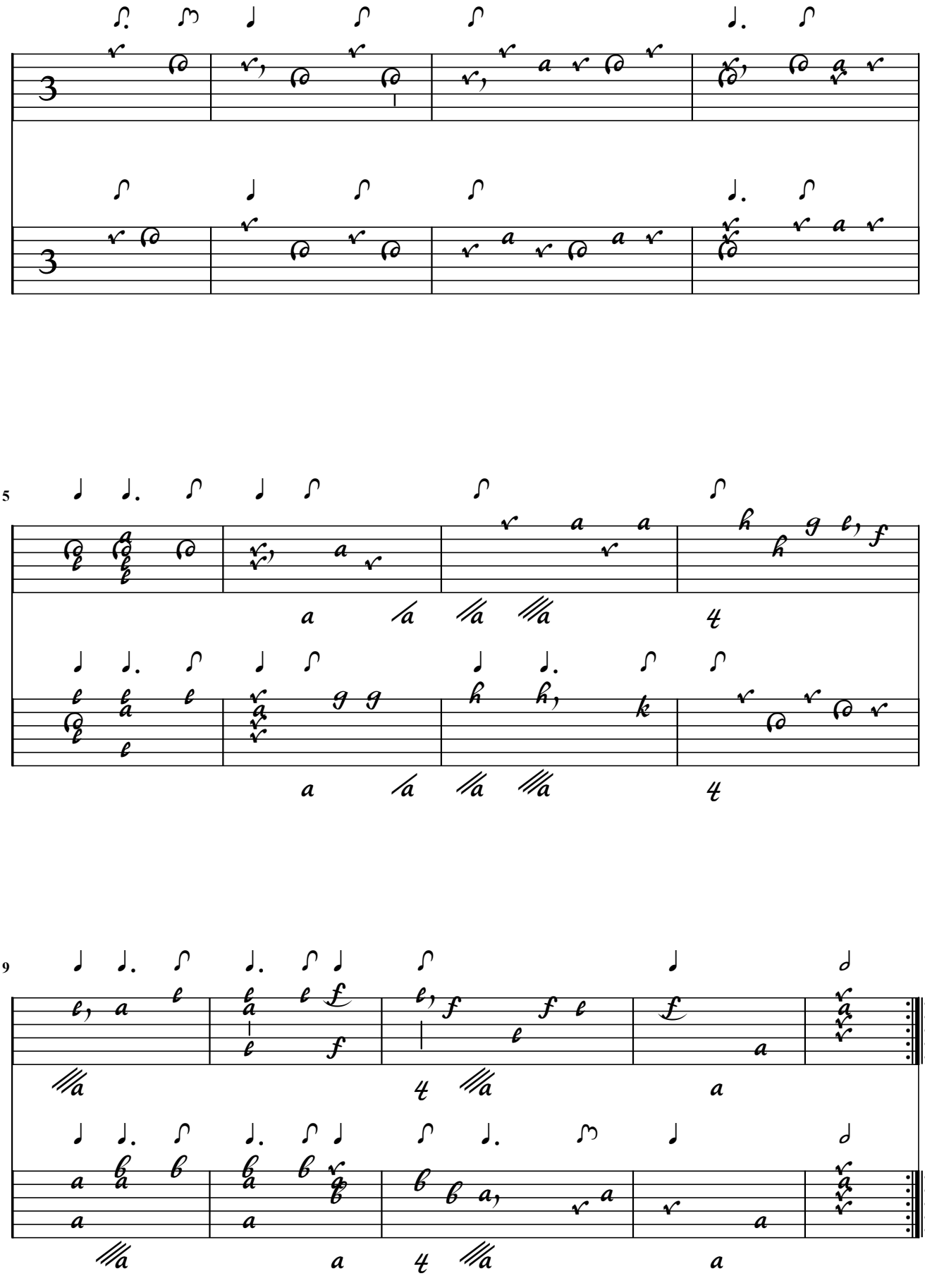

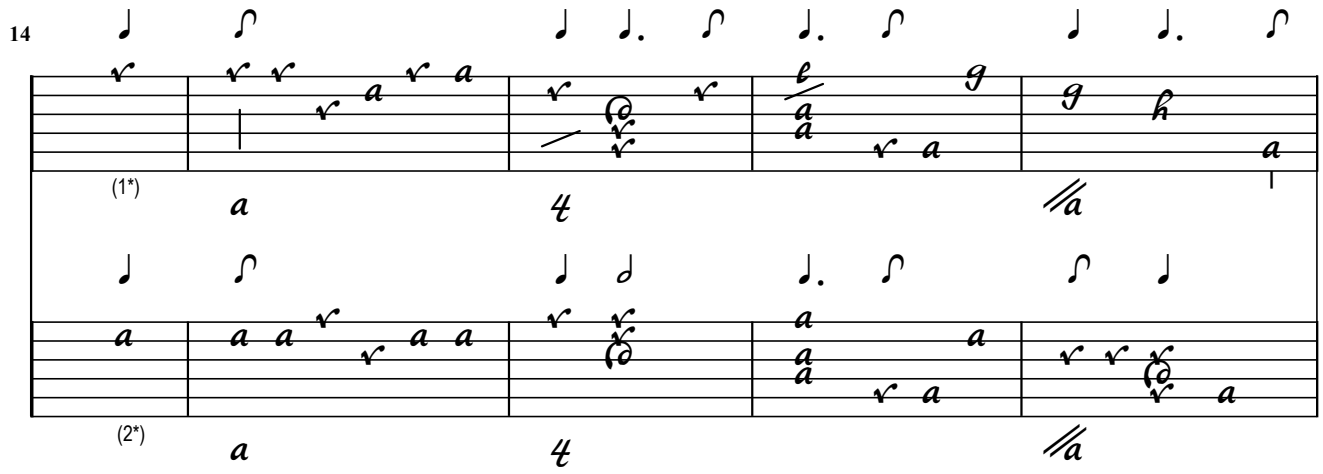

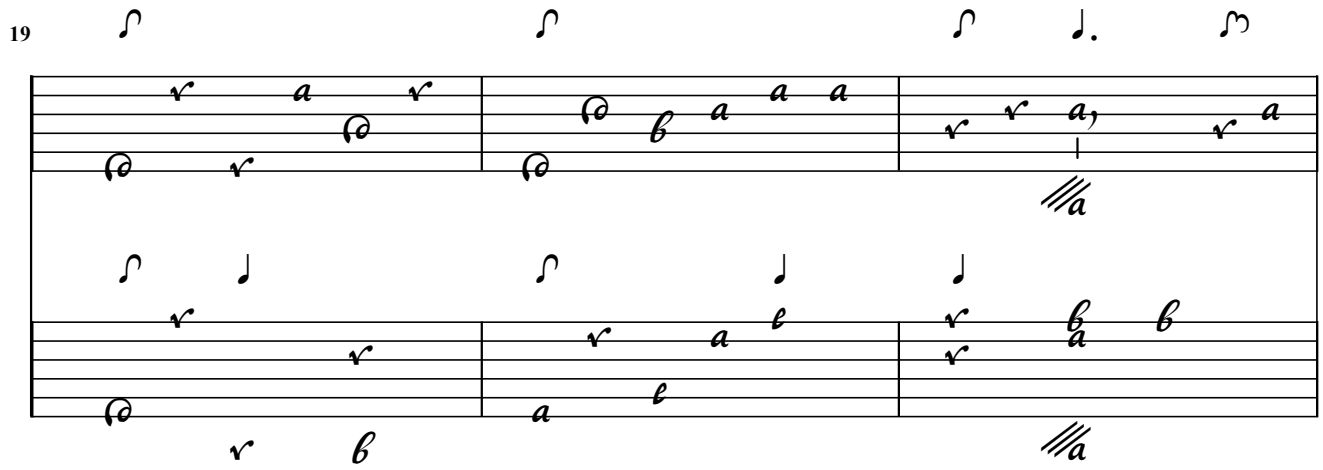

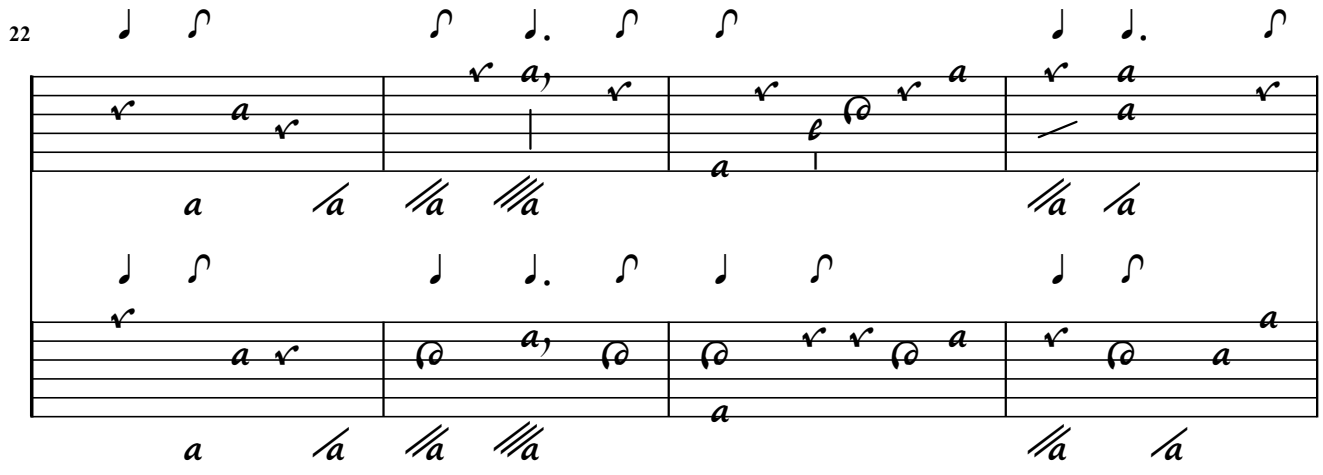

1. Note added
2. Note added

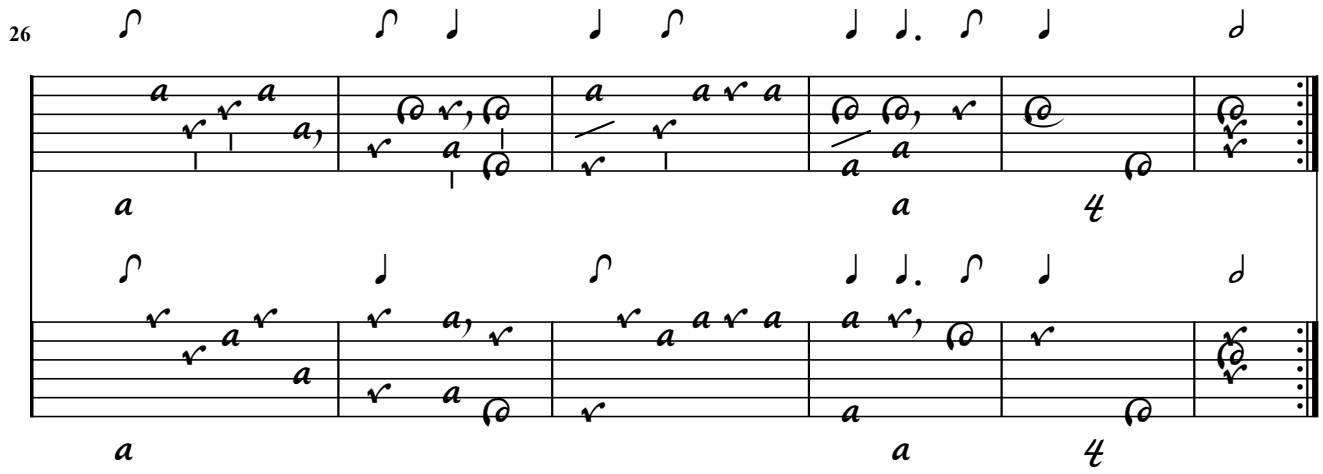
26
a
a
4
a
a
4

H. Niewerth

53. / Contrepartie Sarabende / du mesme

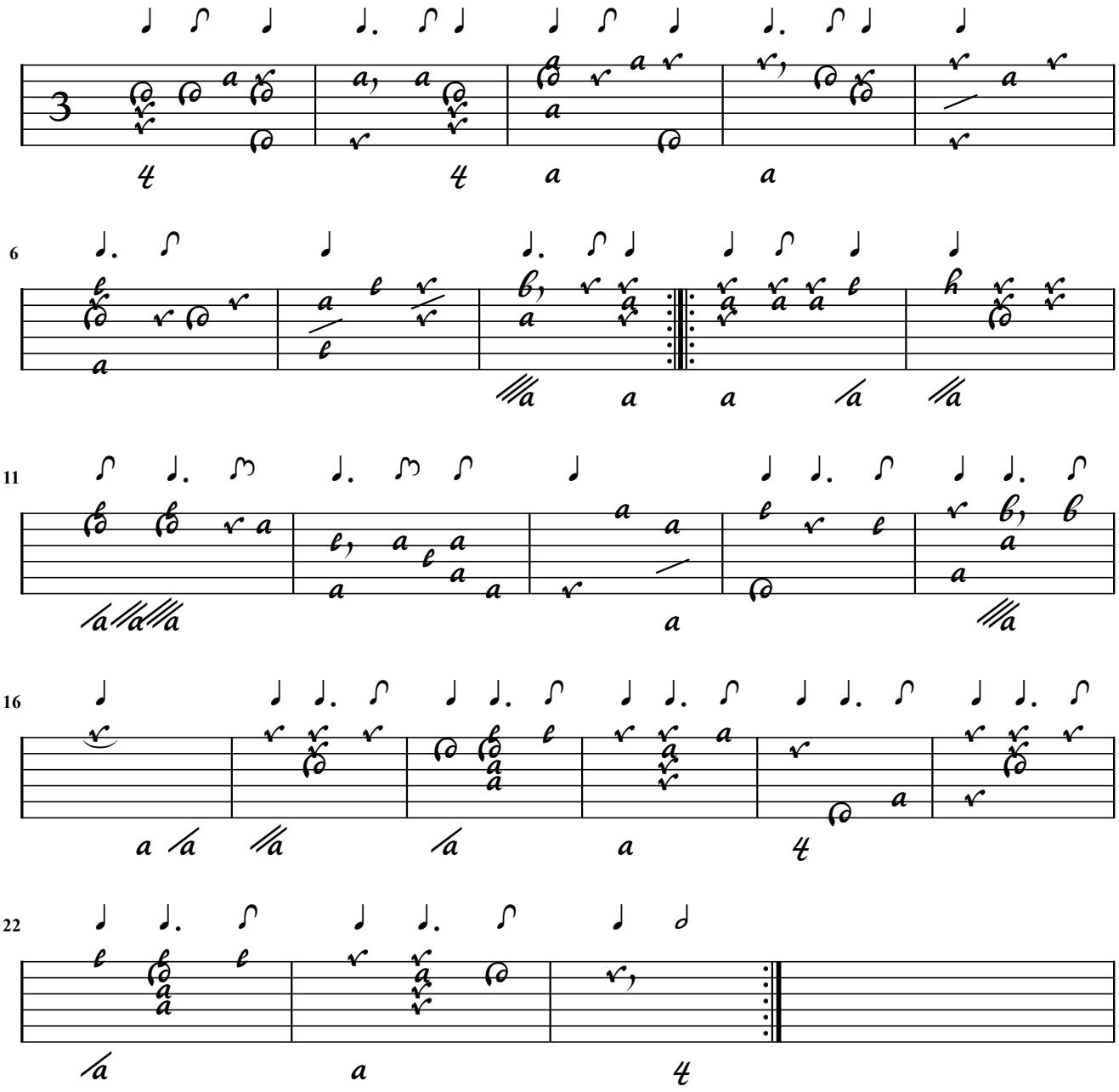

H. Niewerth

Sarabande du mesme (Duet)

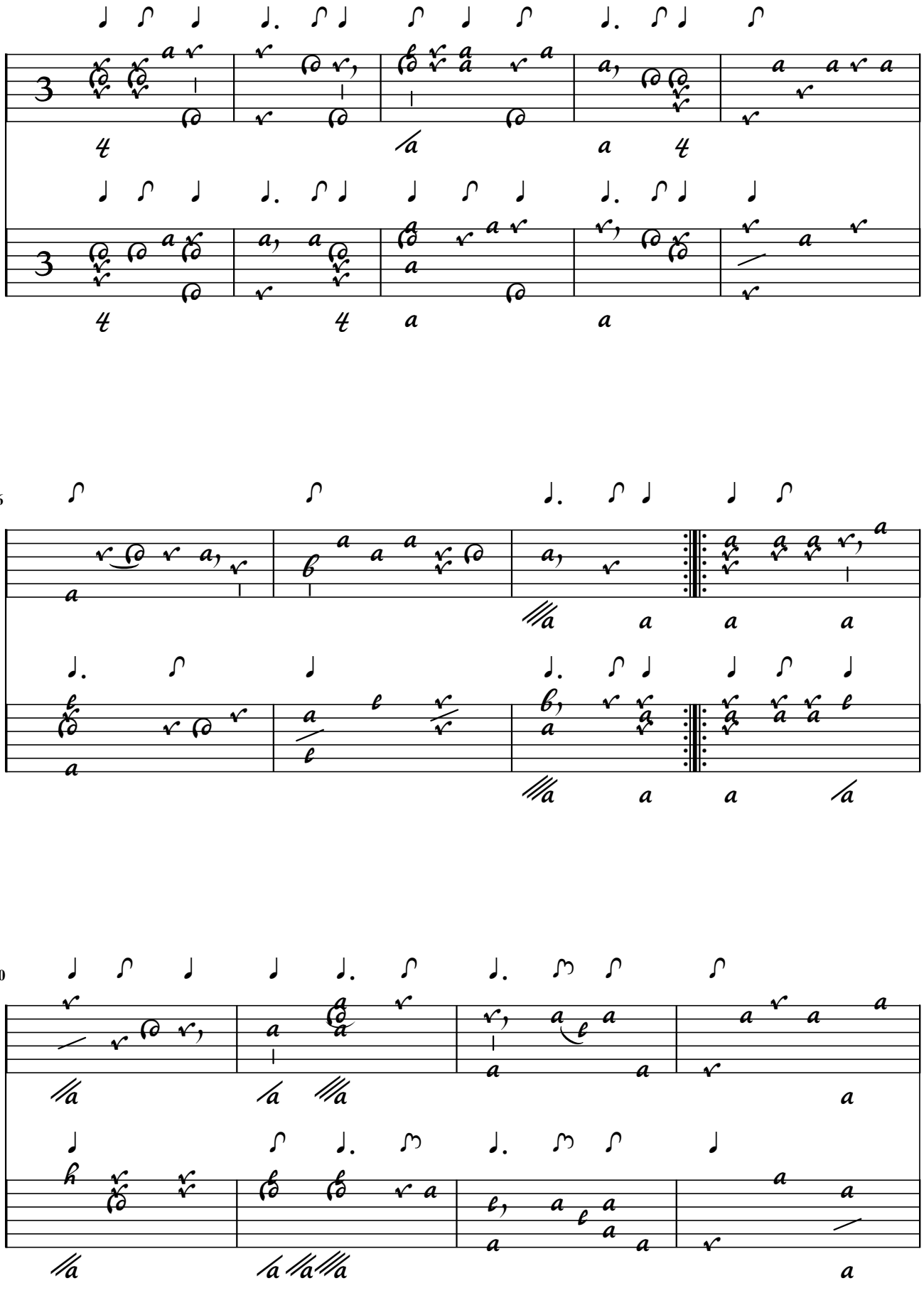

14

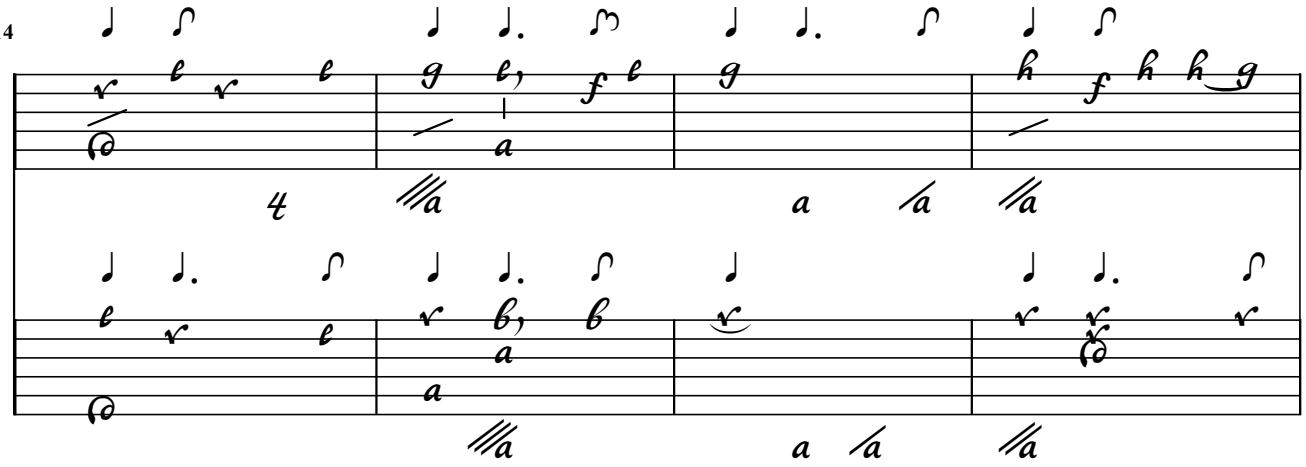

18

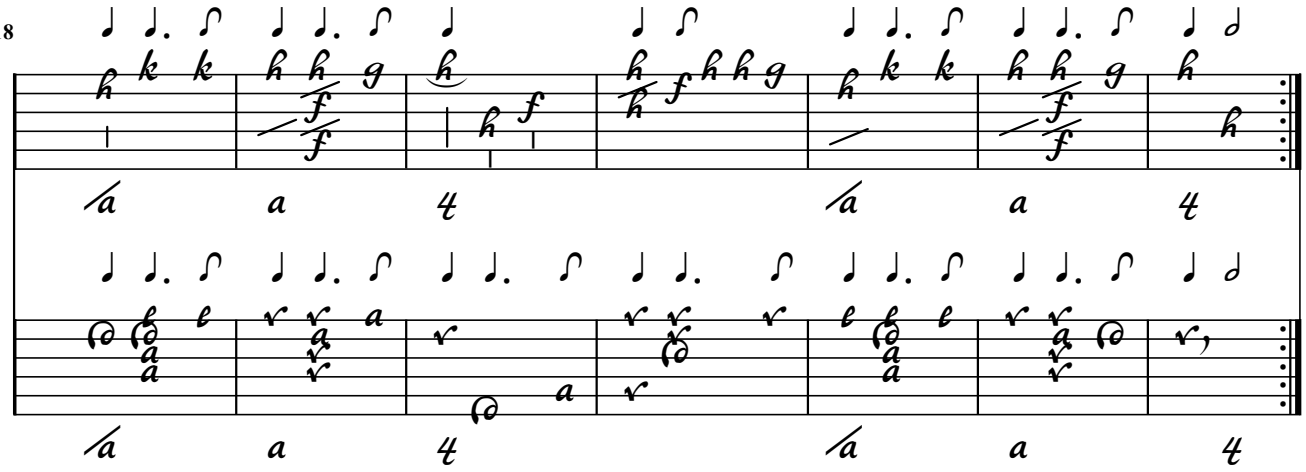

54. / -- Contrapartie de la Caprice / de du But / Allemande

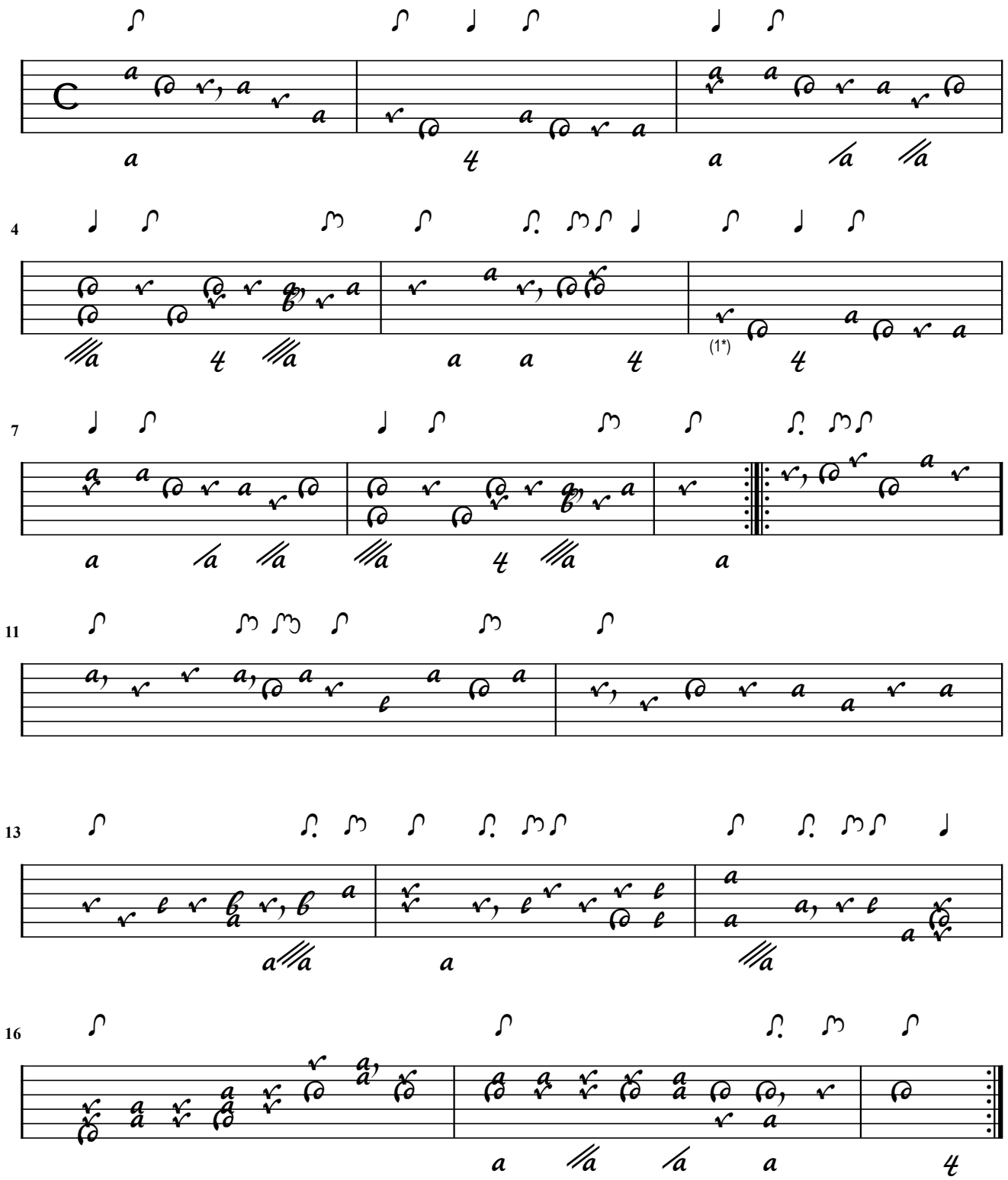

1. Bars 2-4 repeated

Canaries de Du But (Duet)

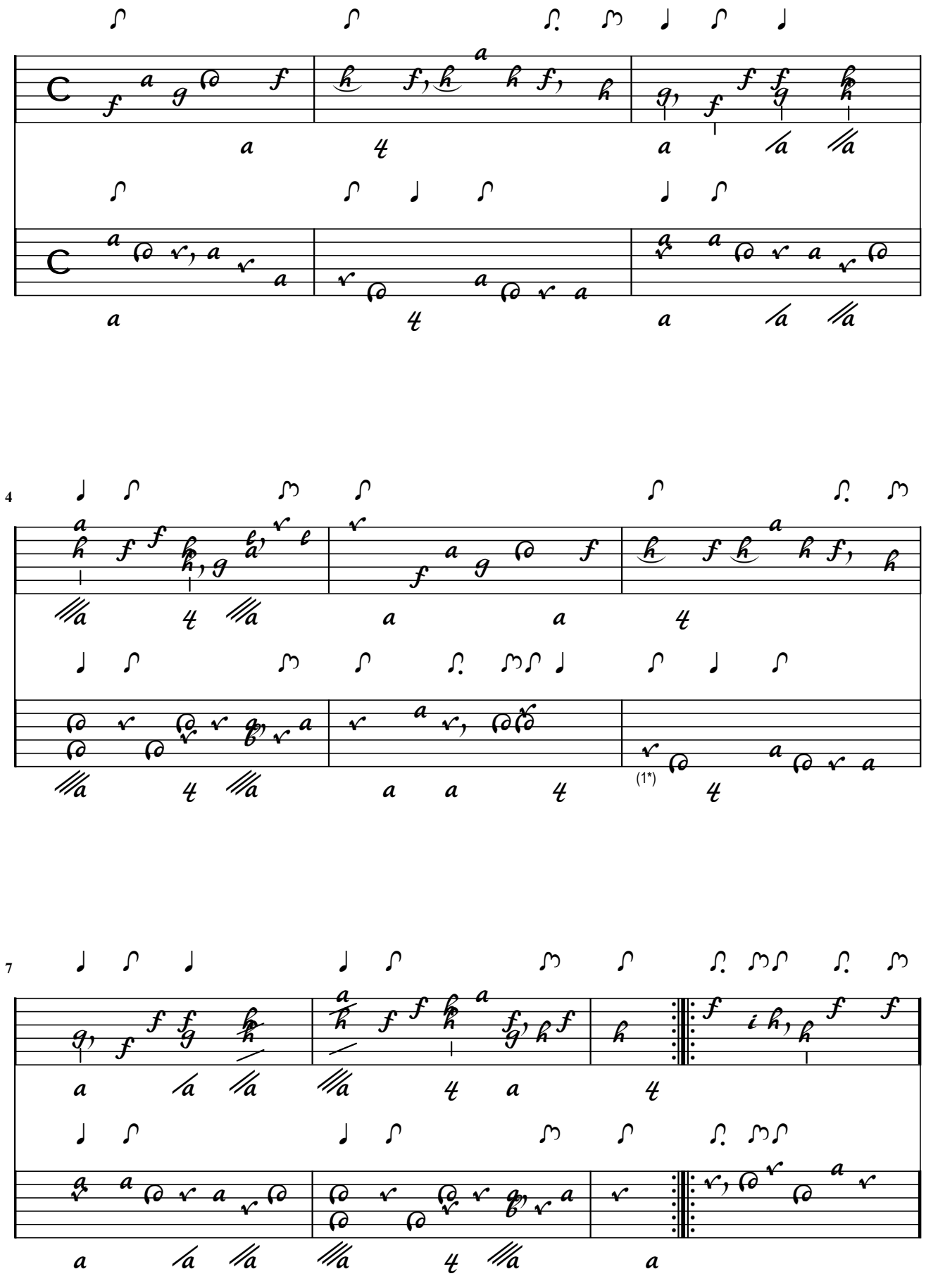

1. Bars 2-4 repeated

11

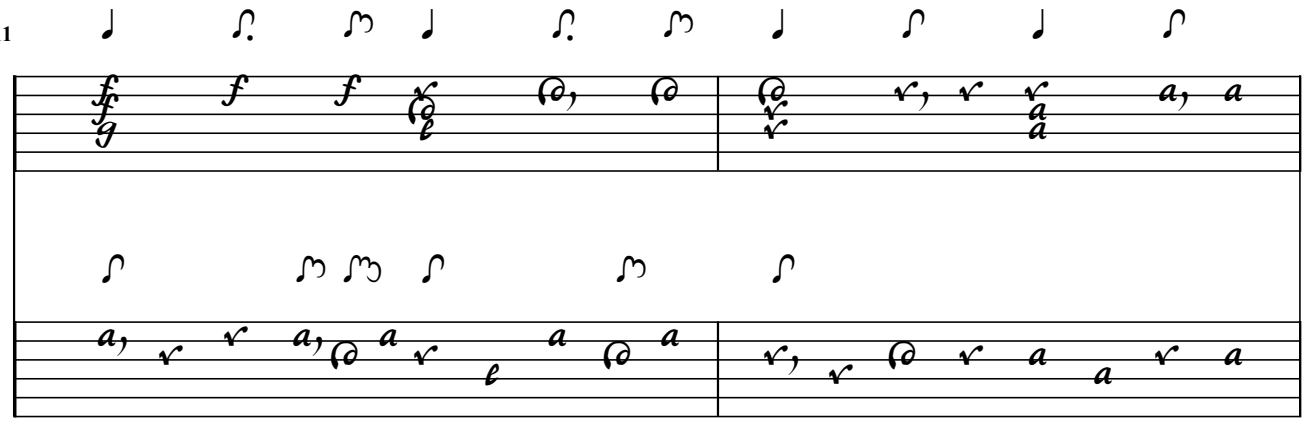

13

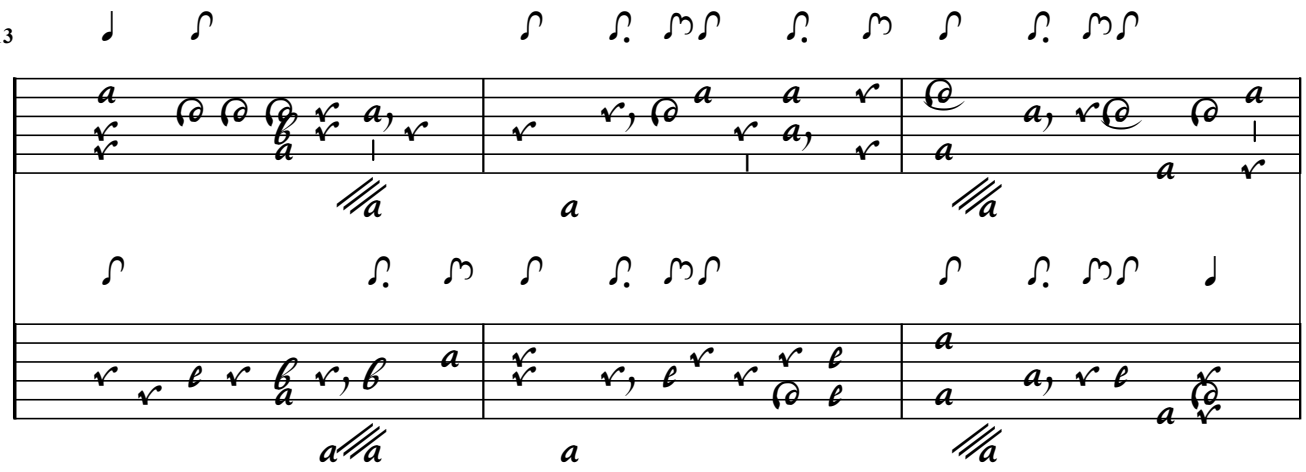

16

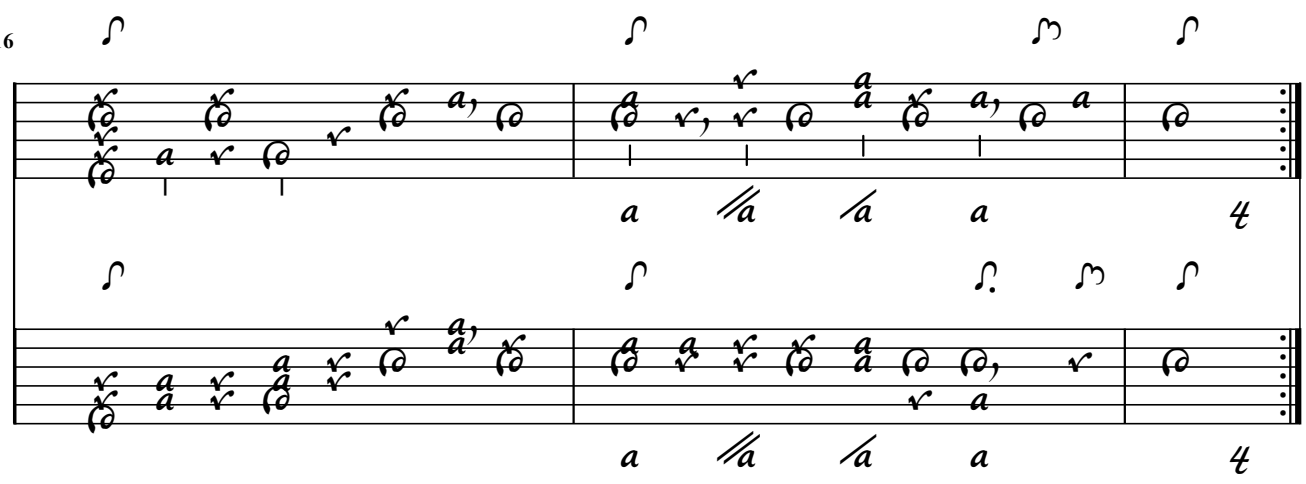

55. / Contrepartie de l'Allemande / Du Pre

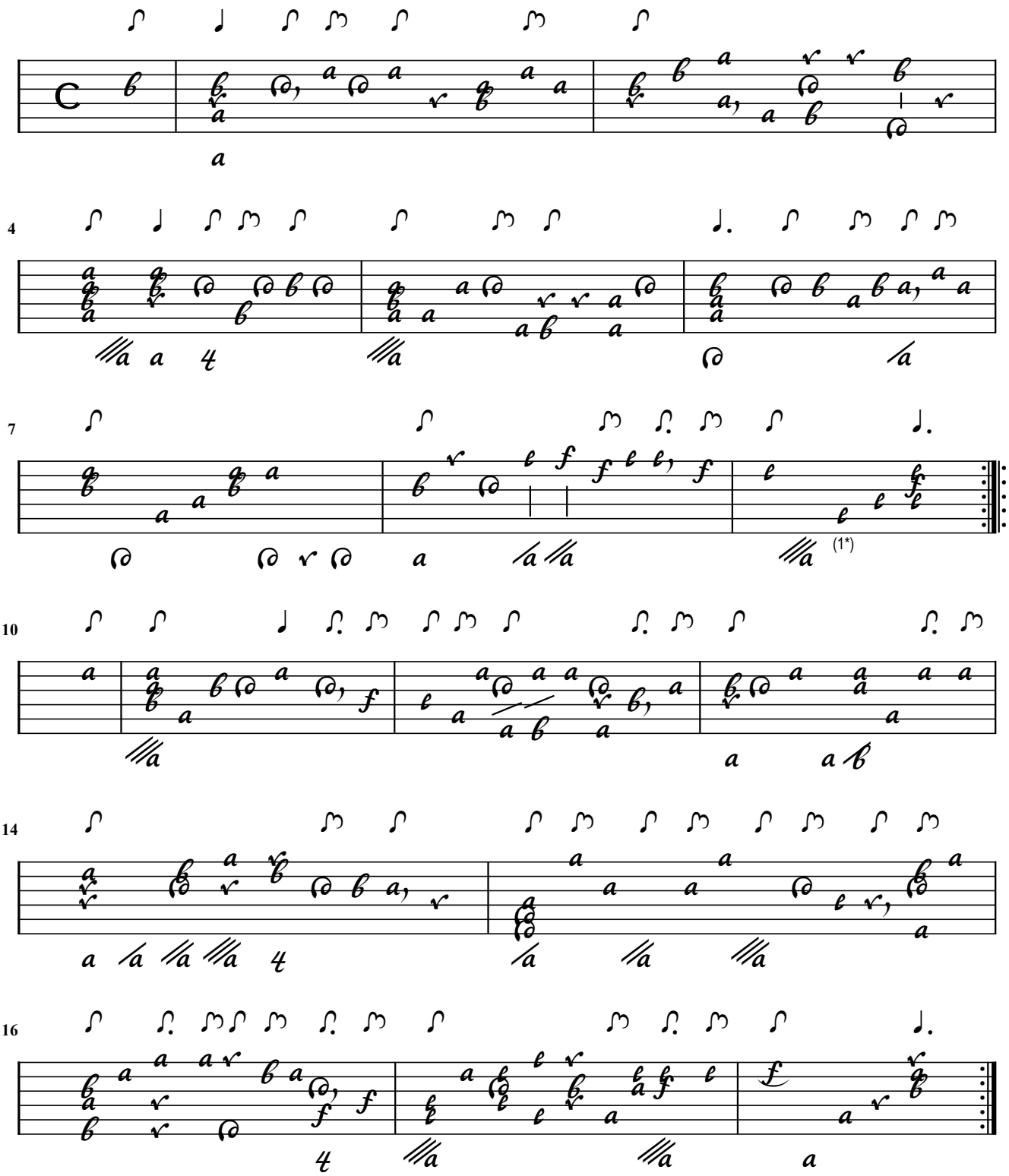

1. Note added

Du Pré

Allemande [La Triste] (Duet)

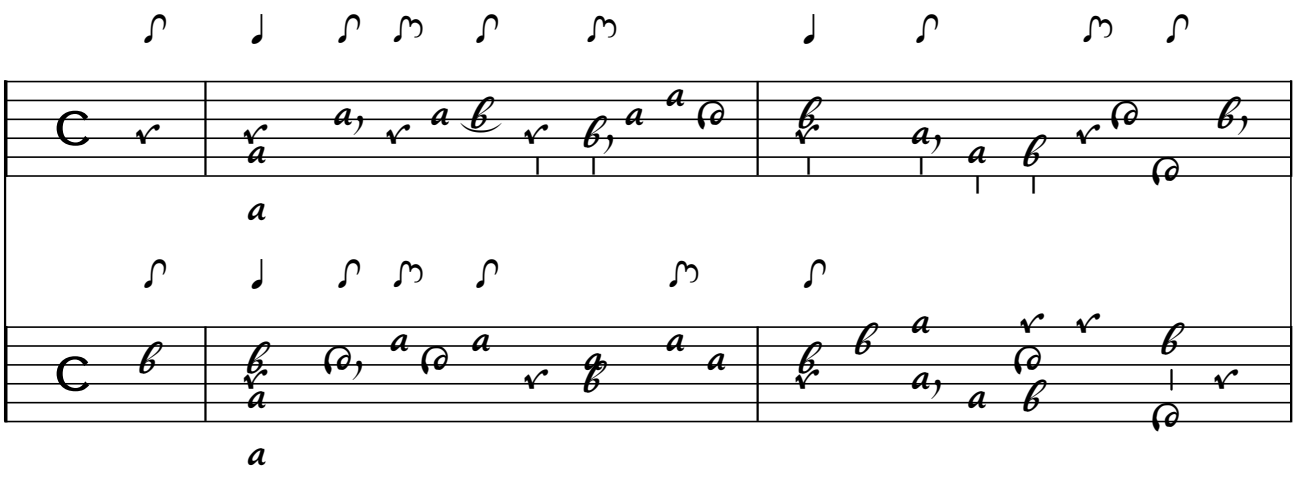

4

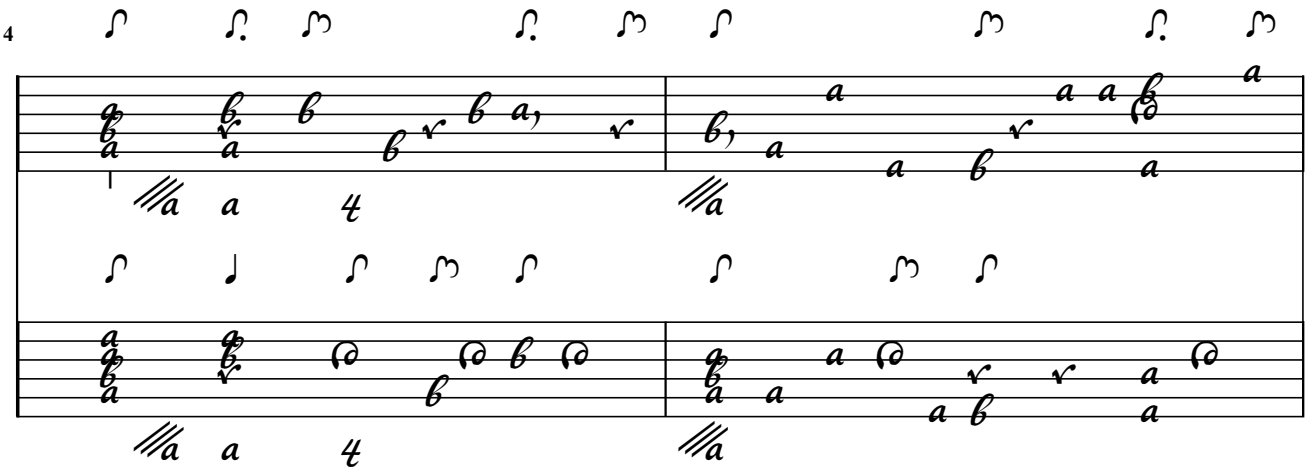

6

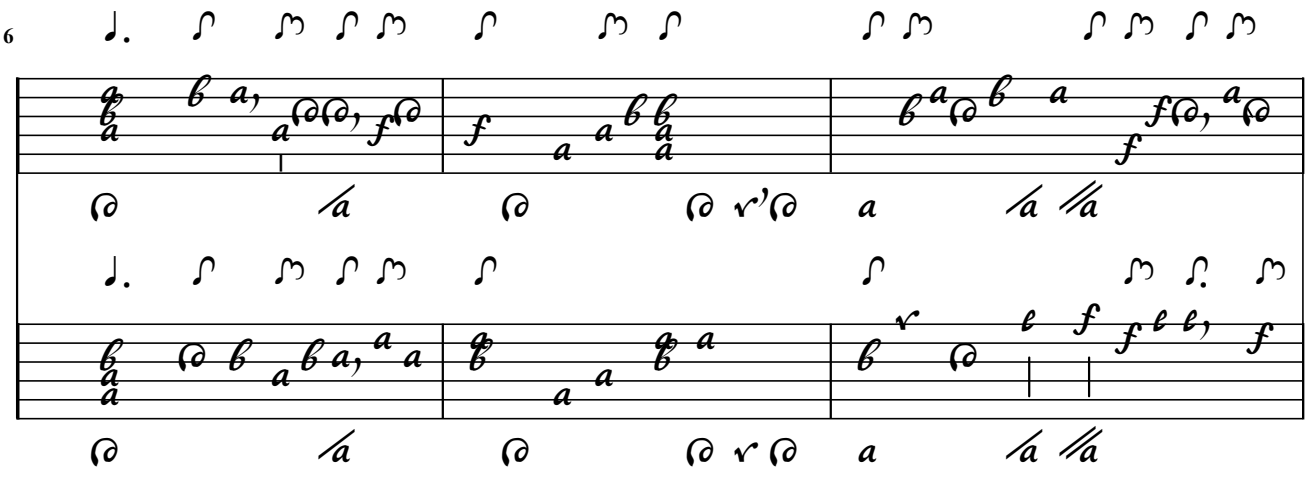

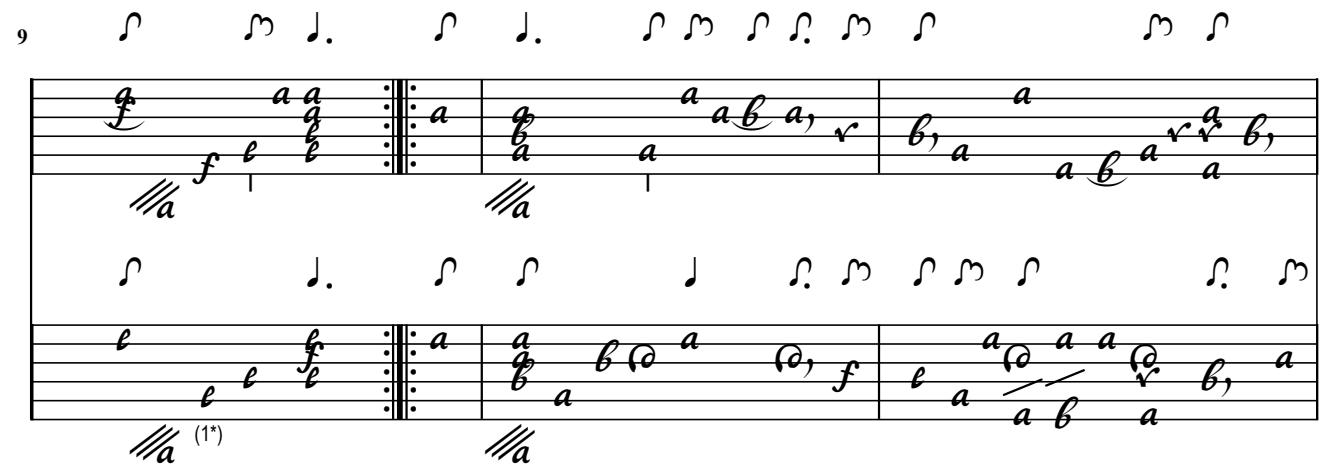

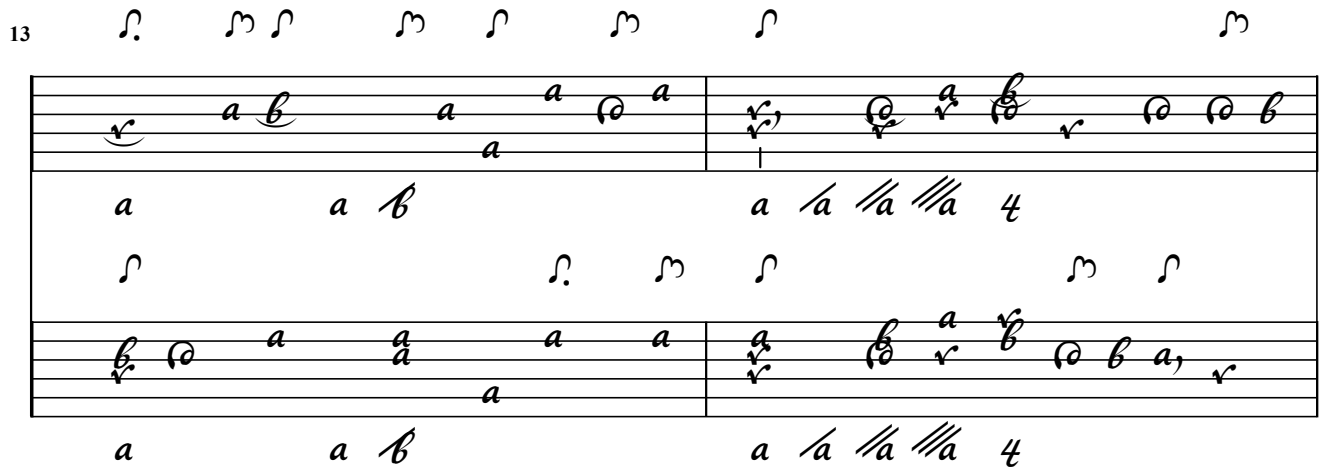

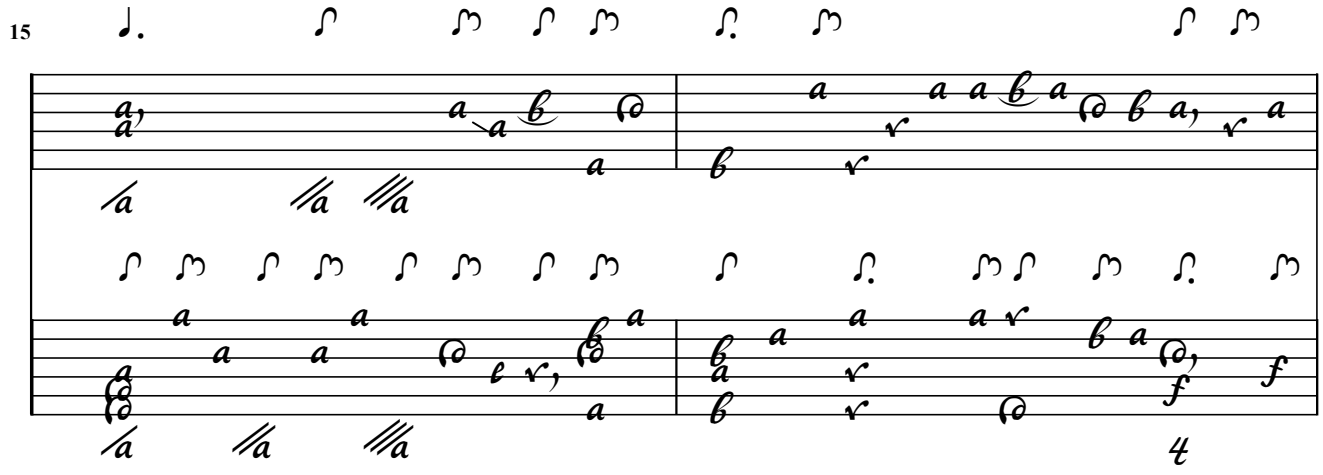

1. Note added

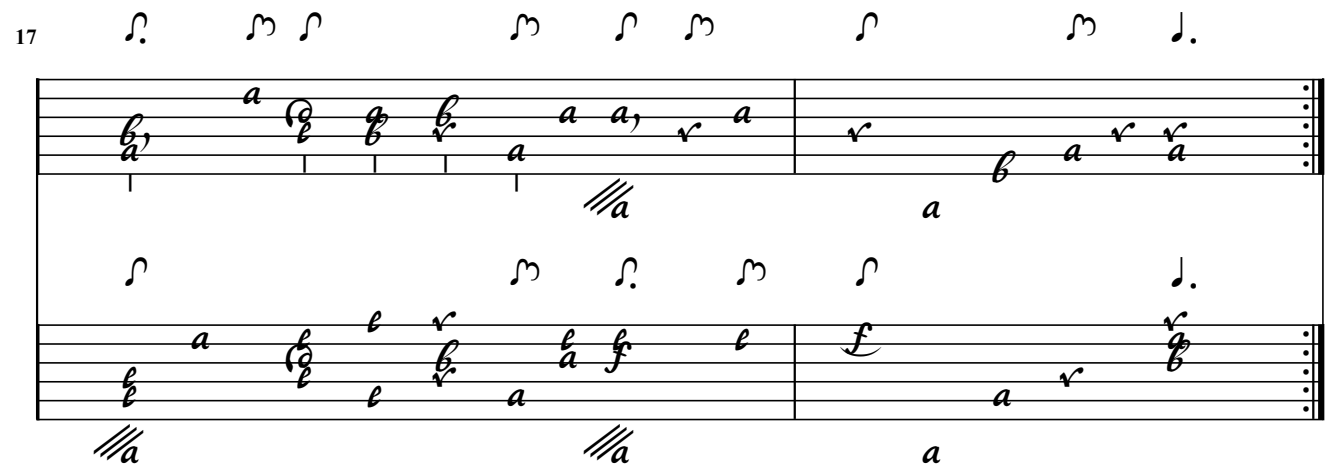
17

56. / Contrepartie de / Courante du mesme

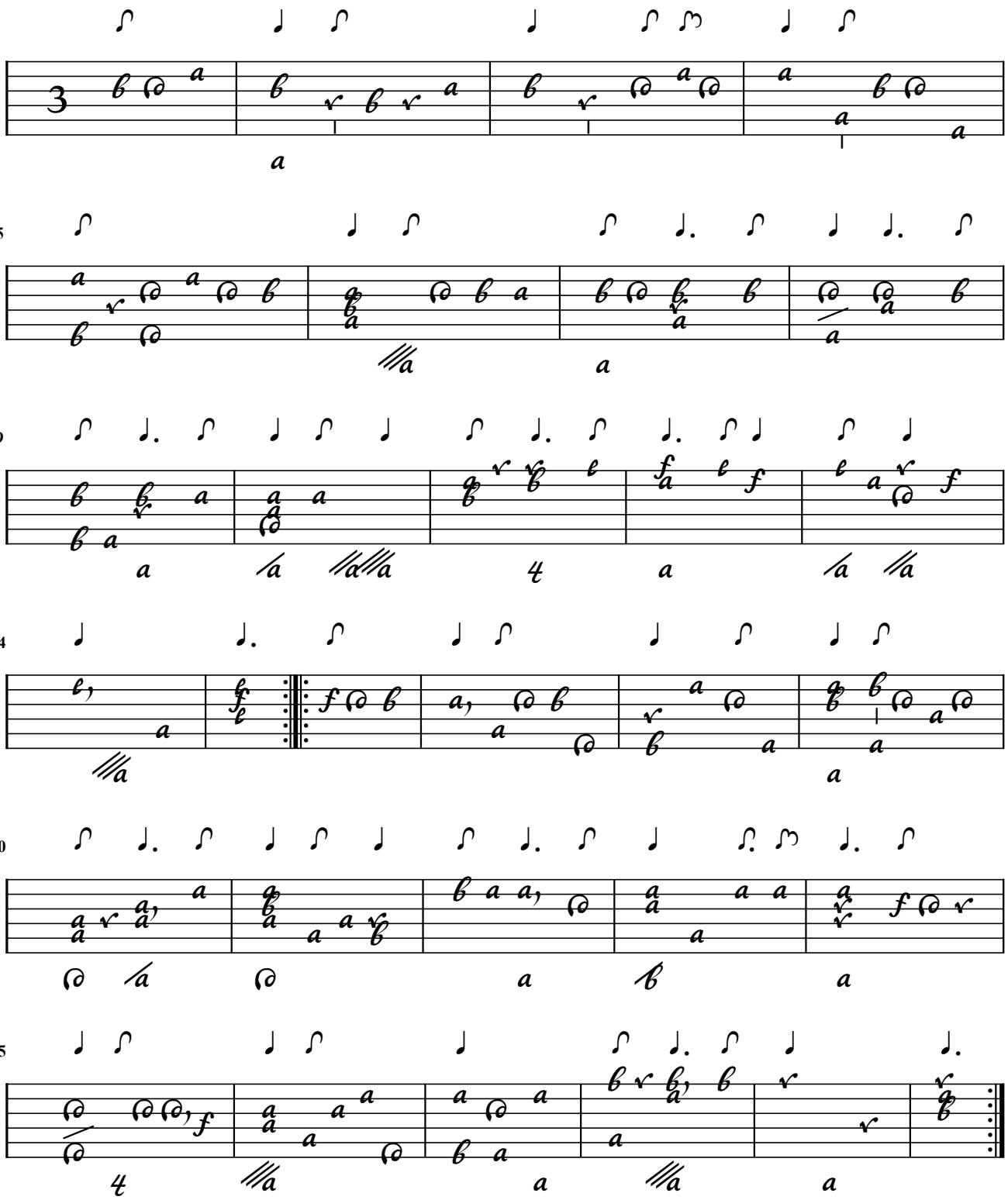

Du Pré

Courante (Duet)

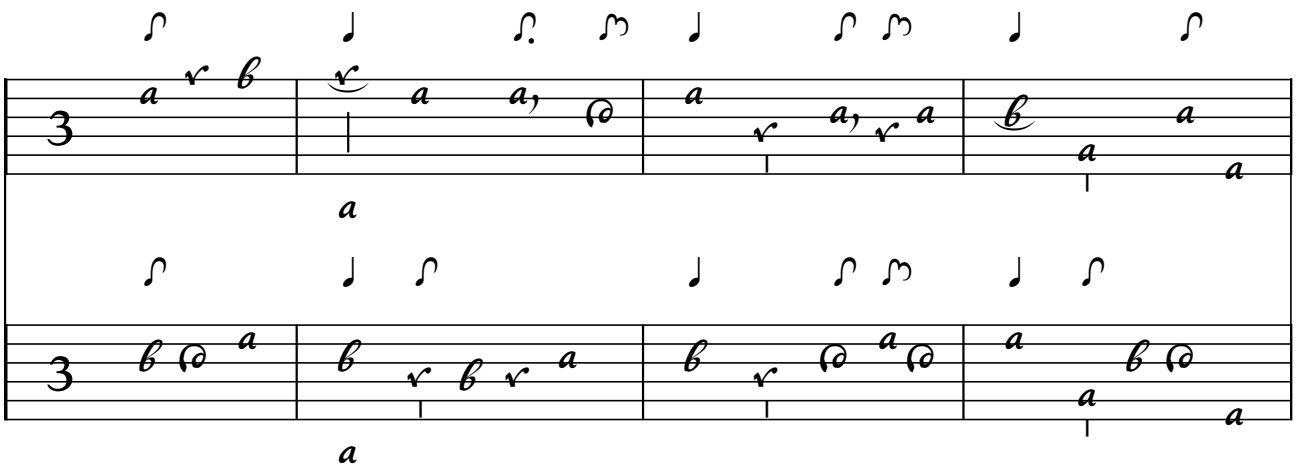

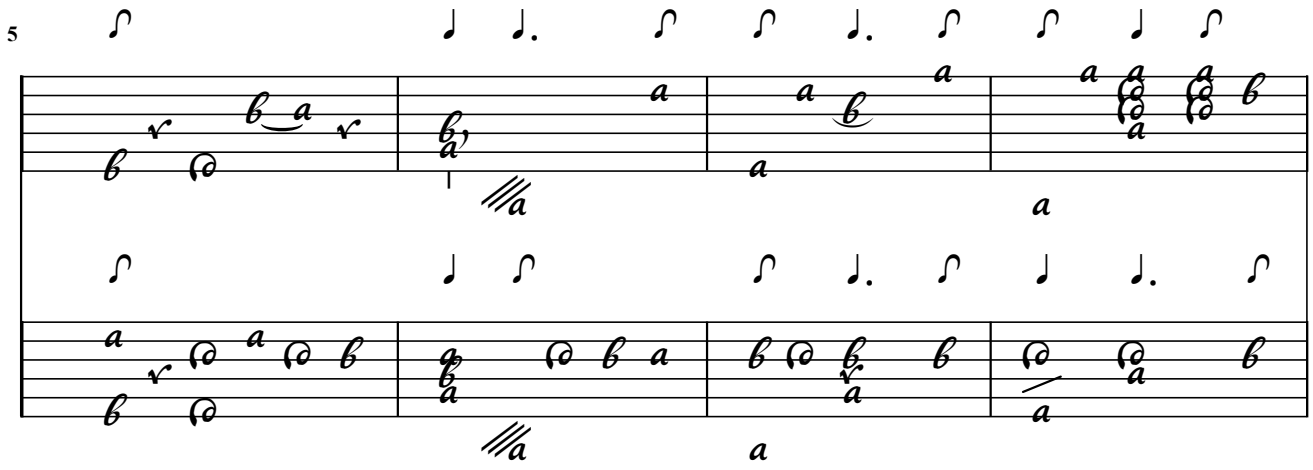

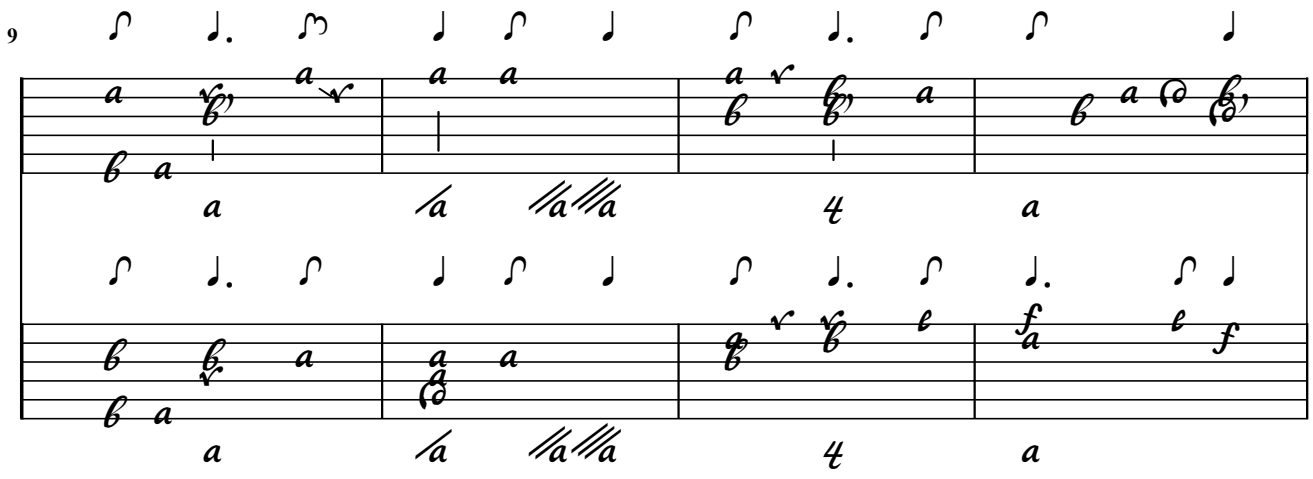

13

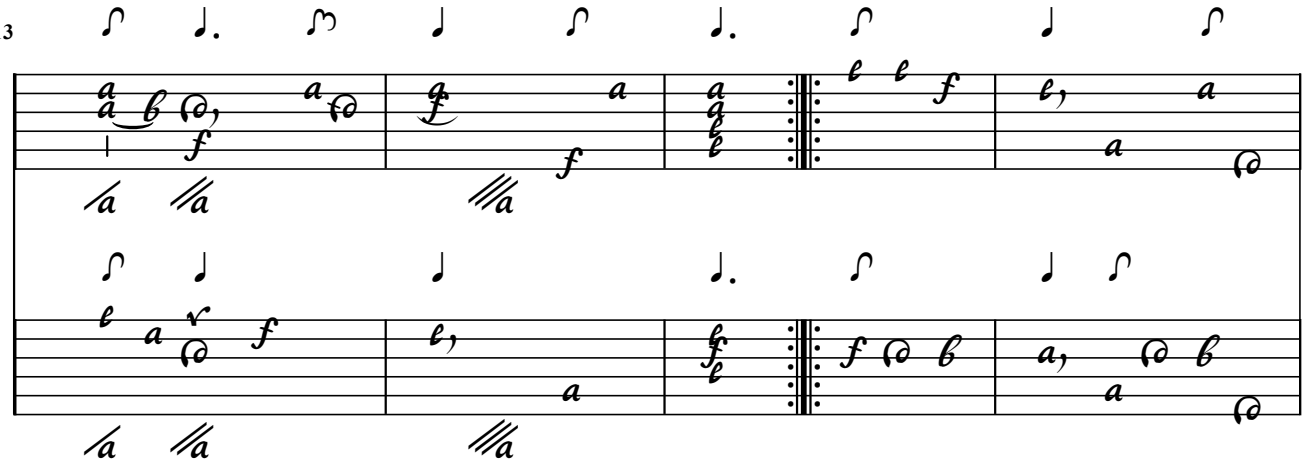

18

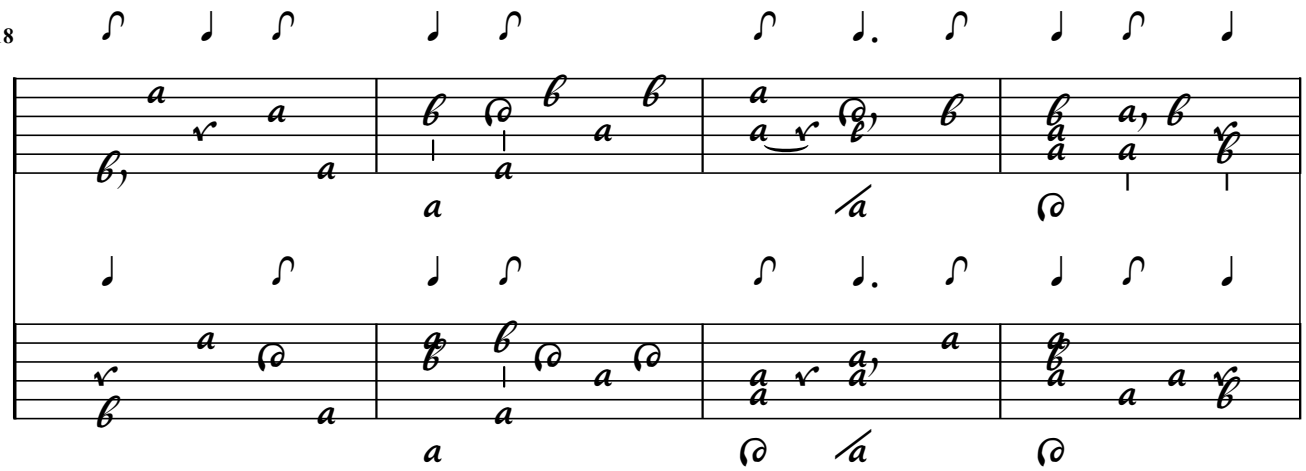

22

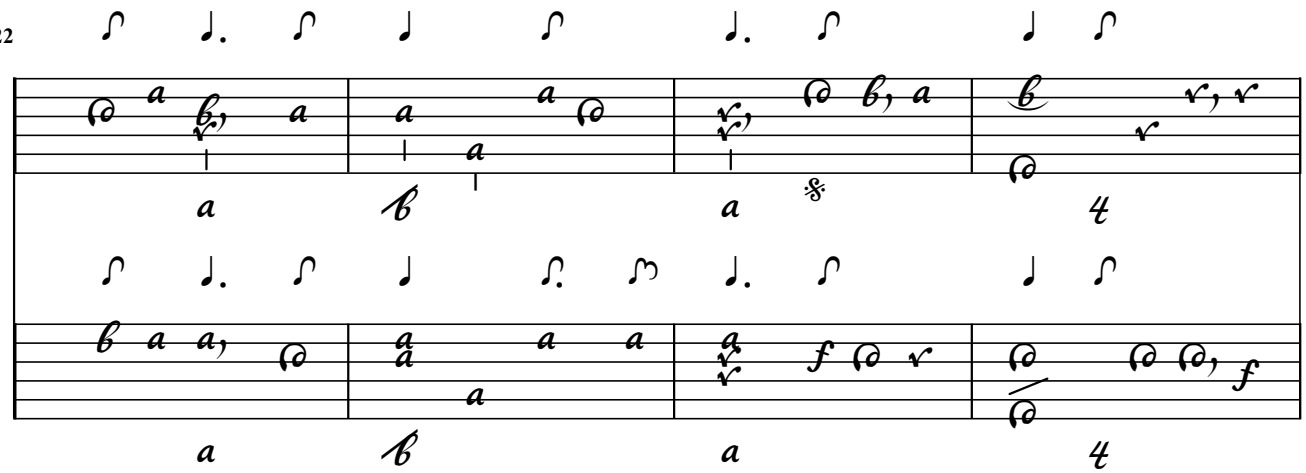

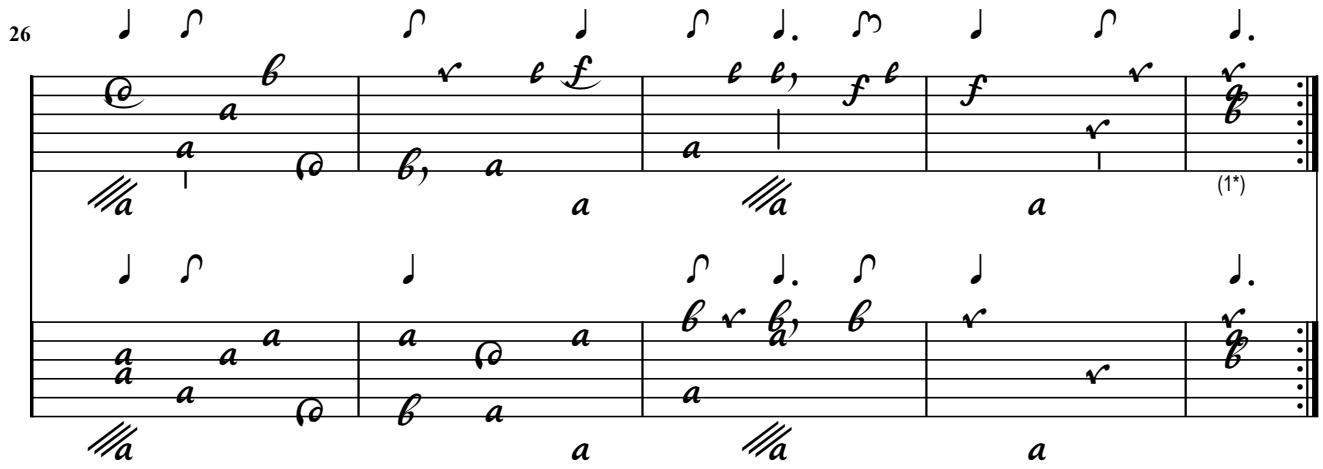

1. Orig. c on 3rd course

57. / Contrepartie de Sarabende / du mesme

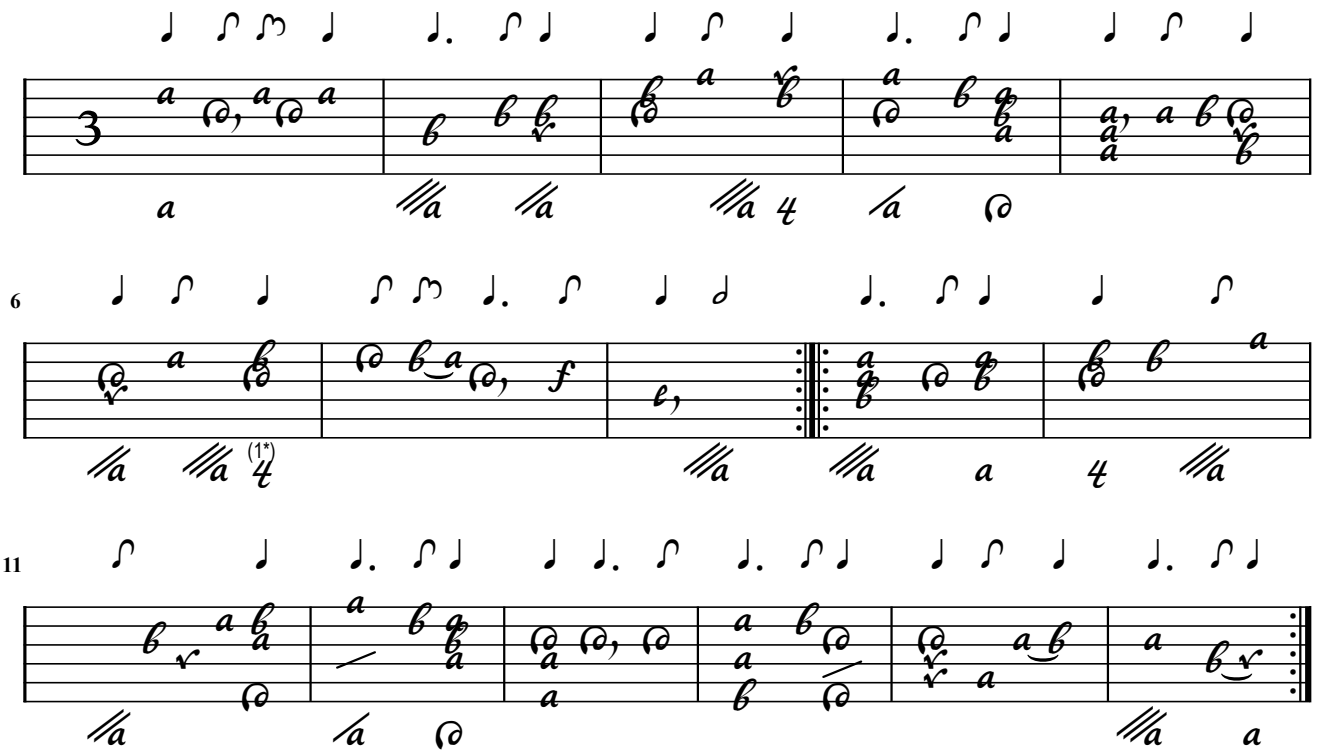

1. Orig. c on 3rd course

Sarabande (Duet)

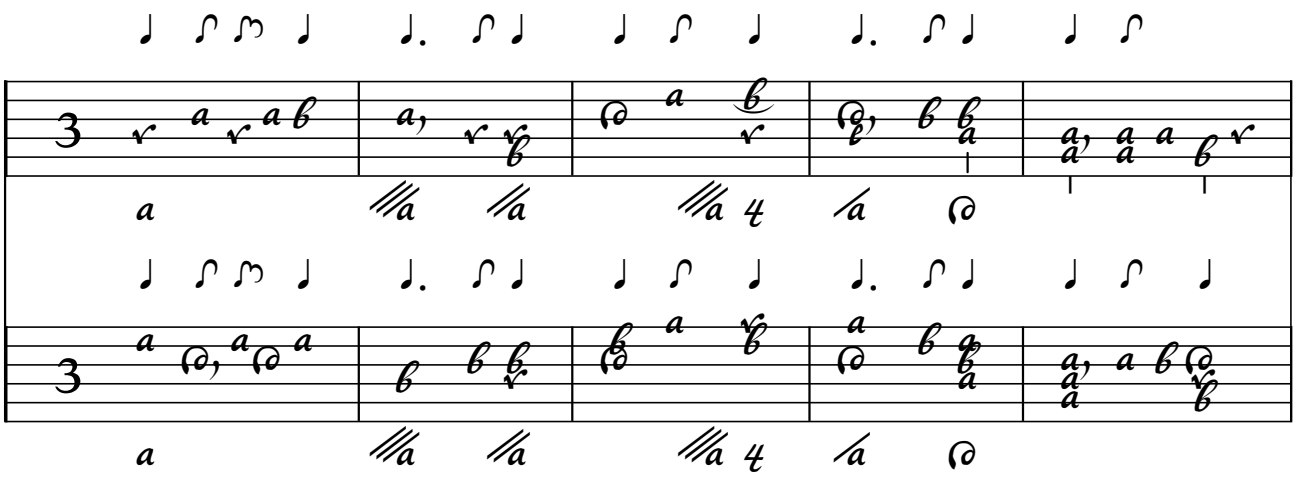

6

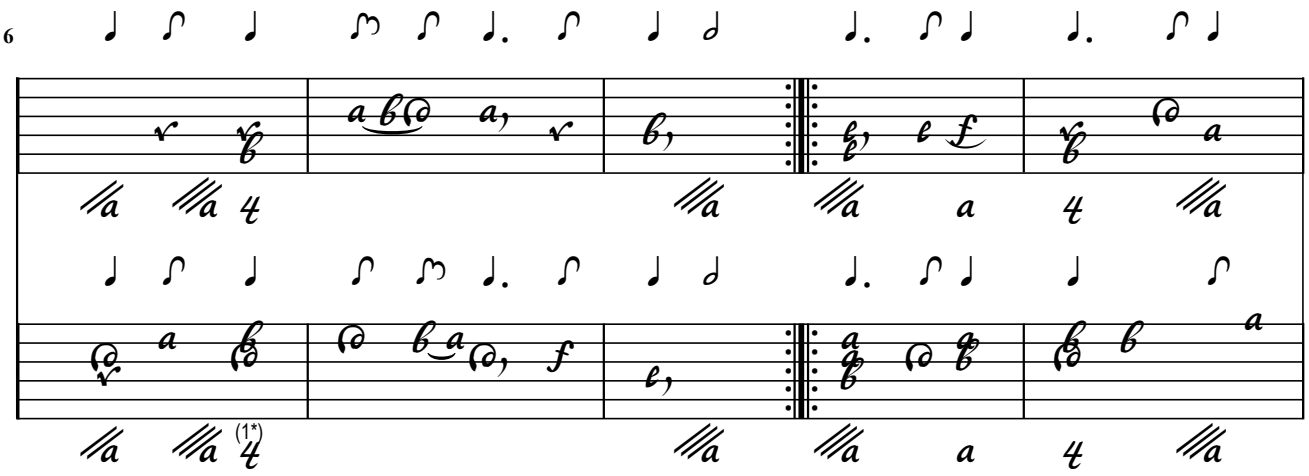

11

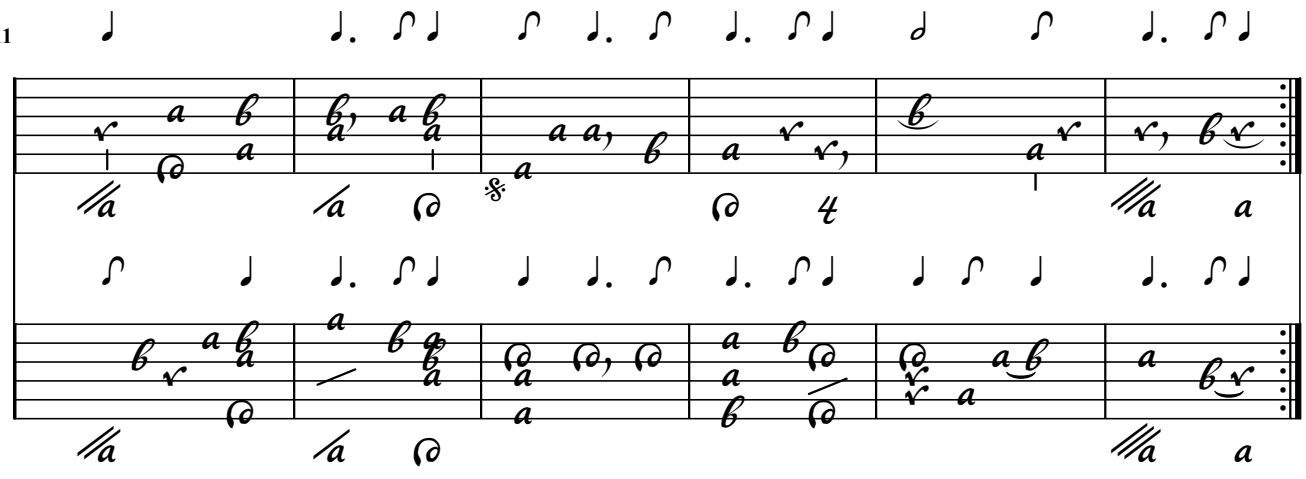

1. Orig. c on 3rd course

58. / Contrepartie de / gavotte du mesme

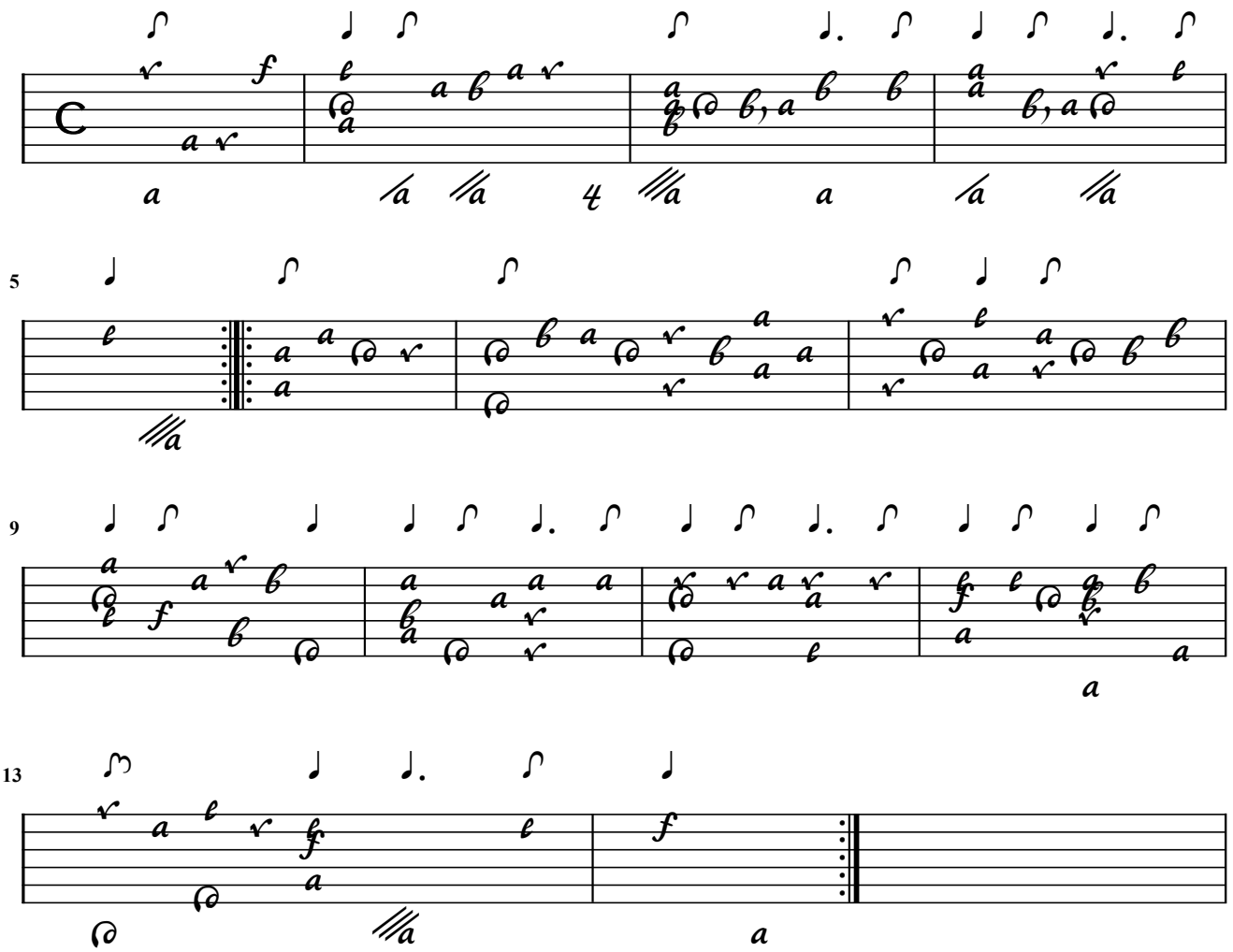

Gavotte de Du Pré (Duet)

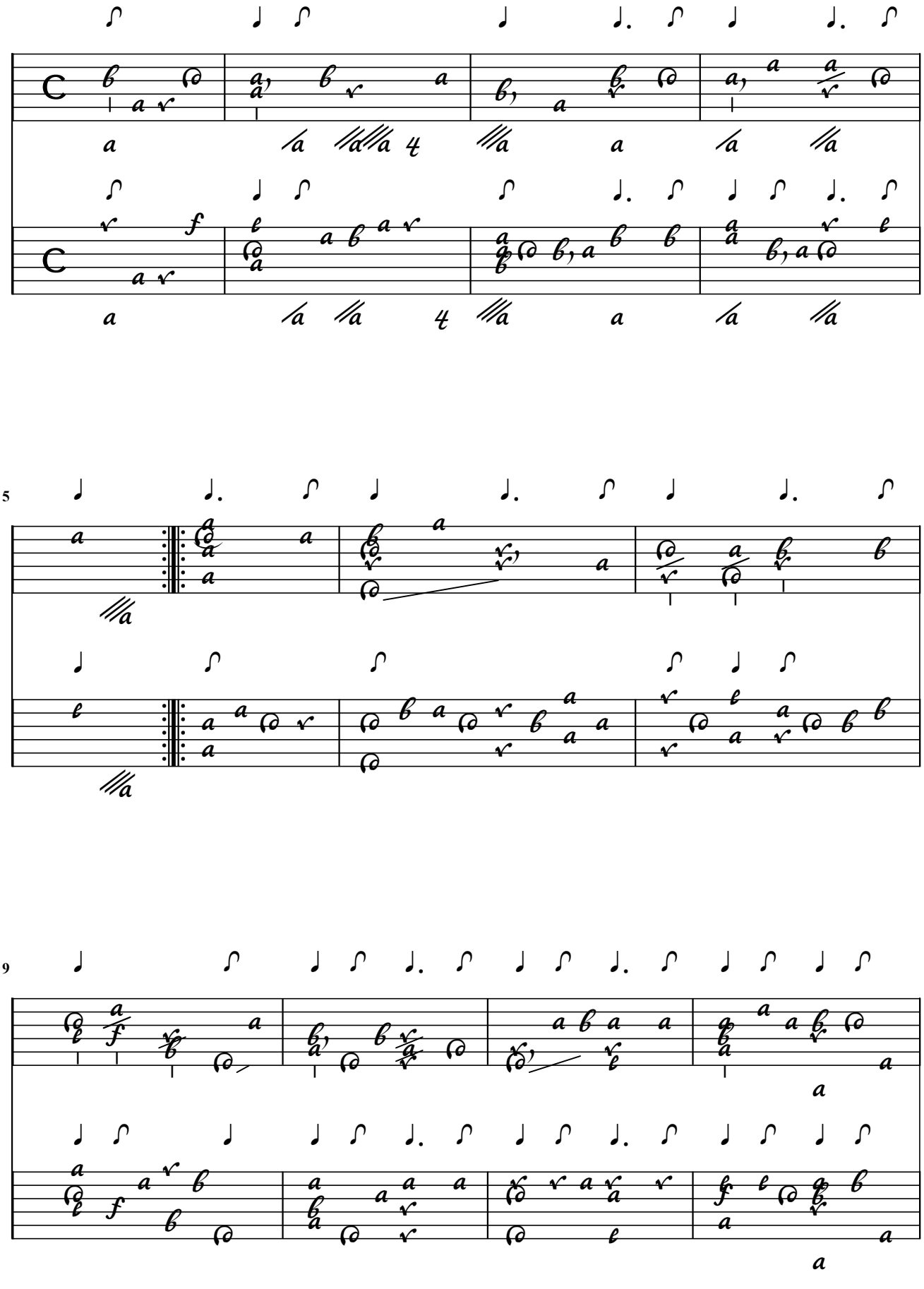

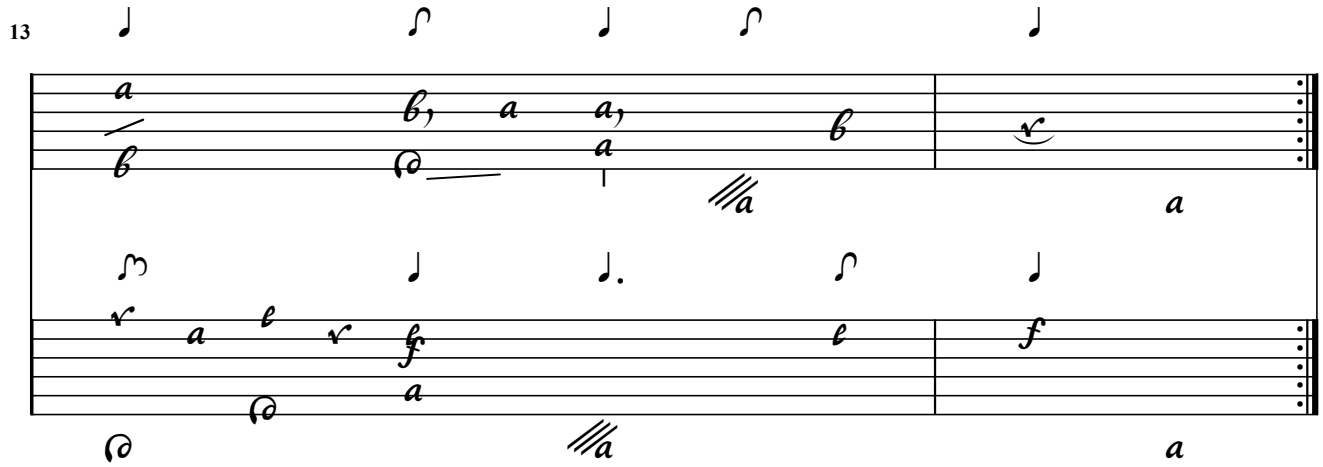
13

59 / Contrepartie du Tombeau d'Enclos / Allemande de Gautier

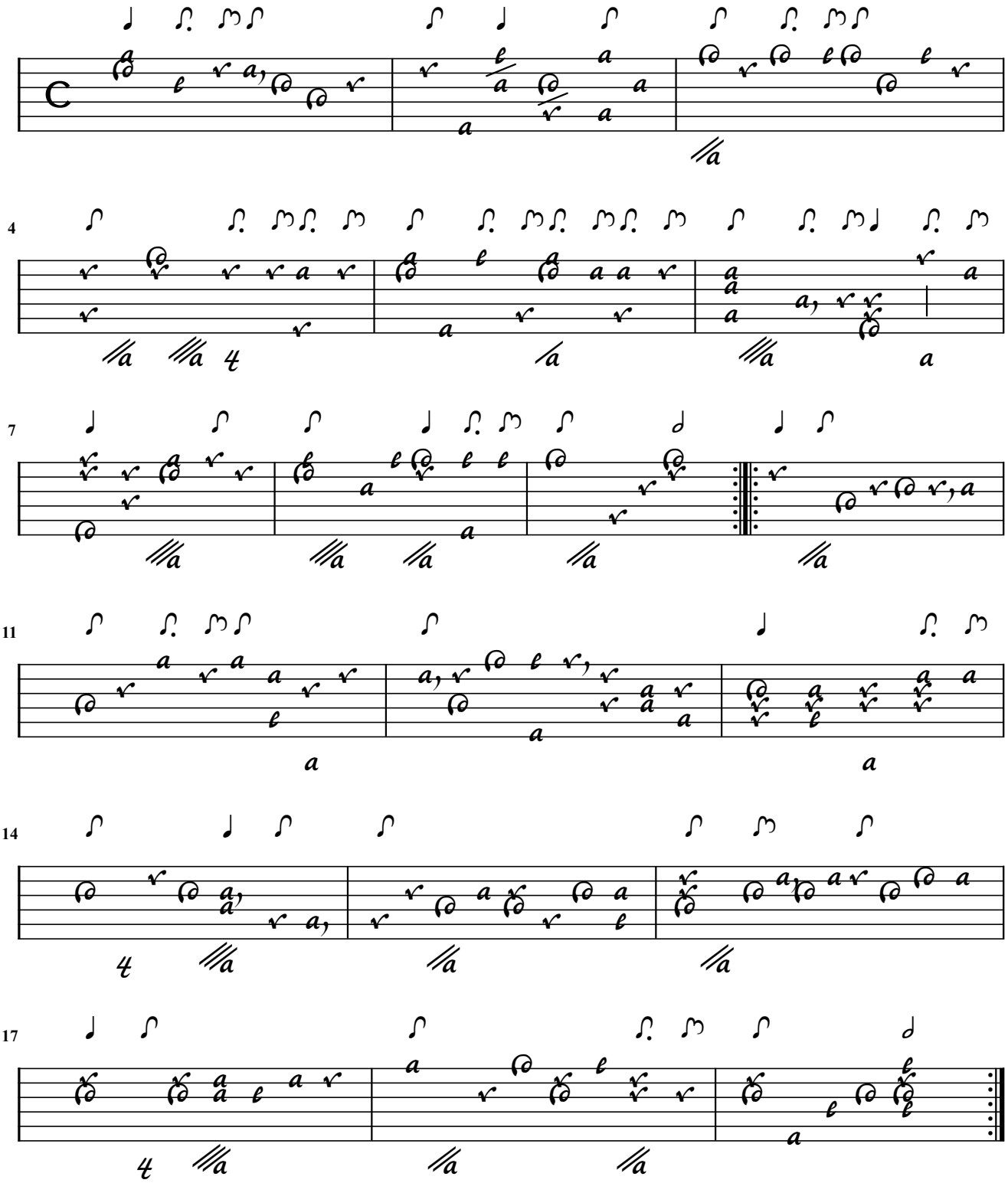

Denis / Vieux Gaultier

Tombeau de Lanclos allemande Gautier (Duet)

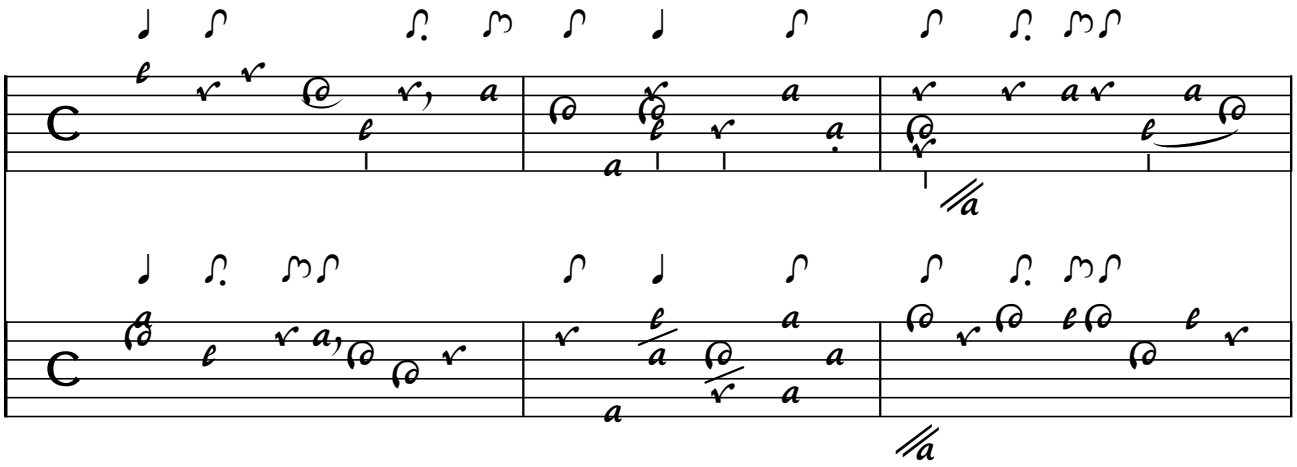

4

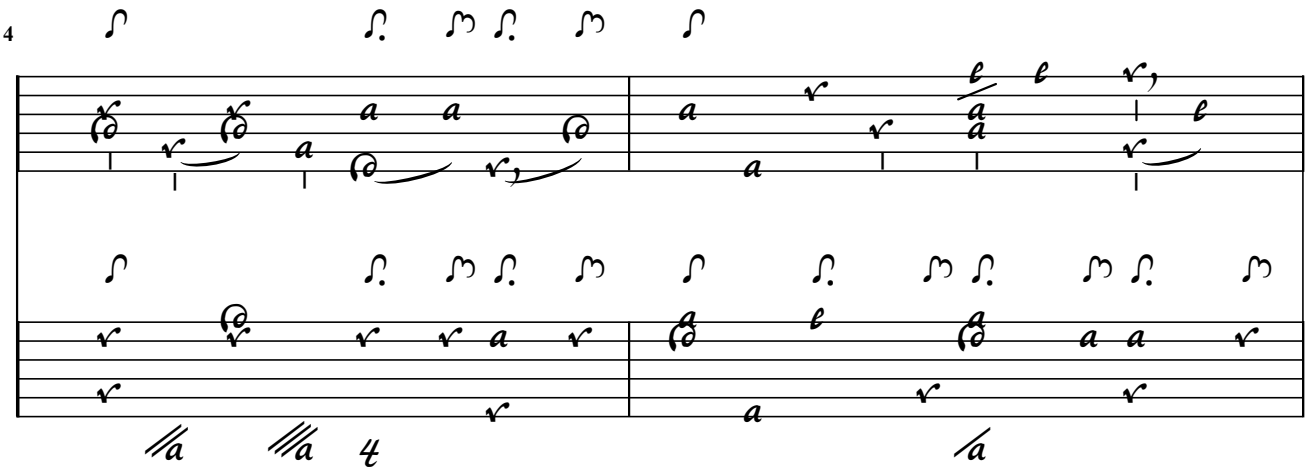

6

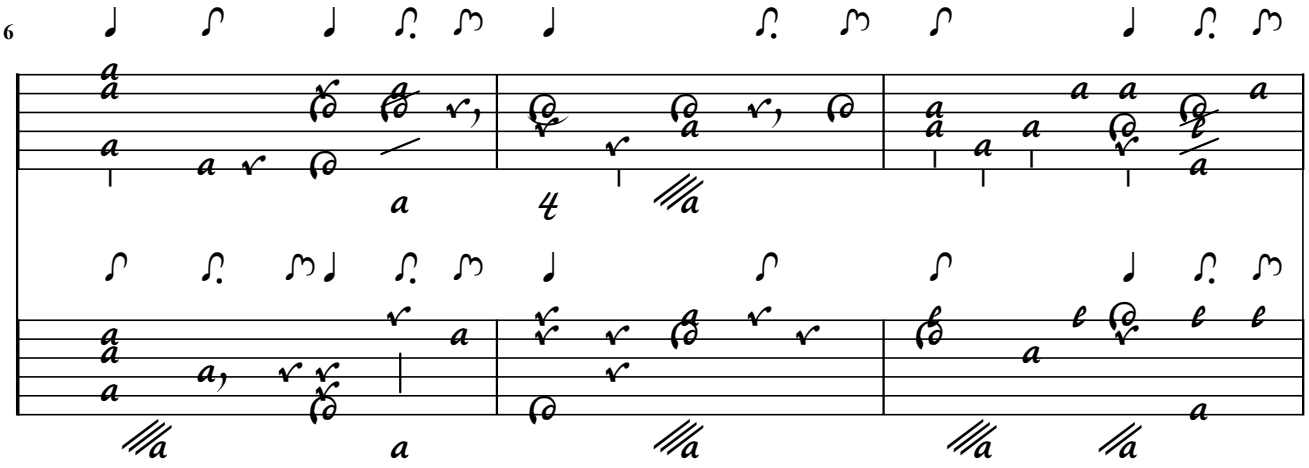

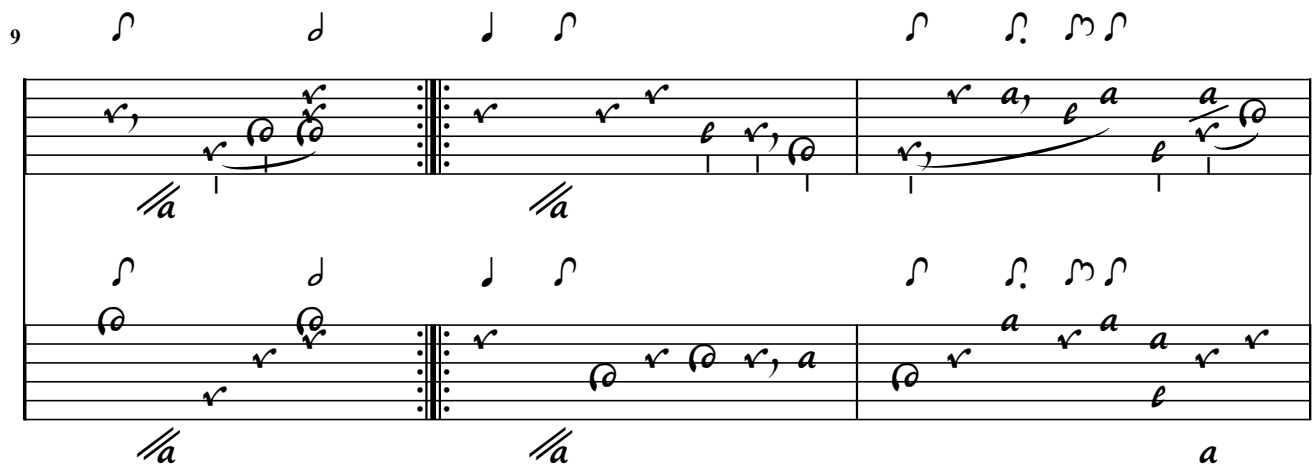
9

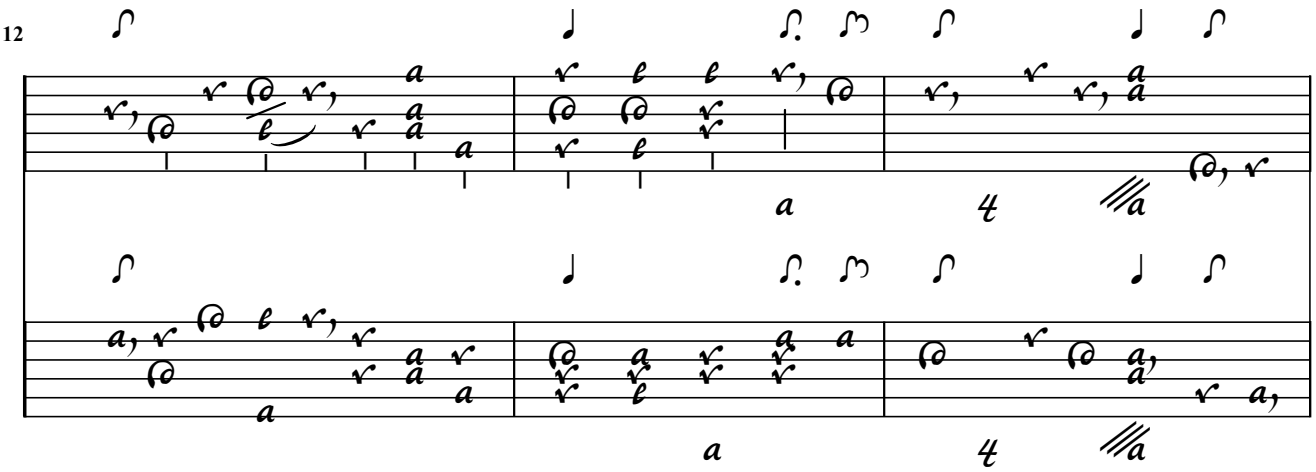
12

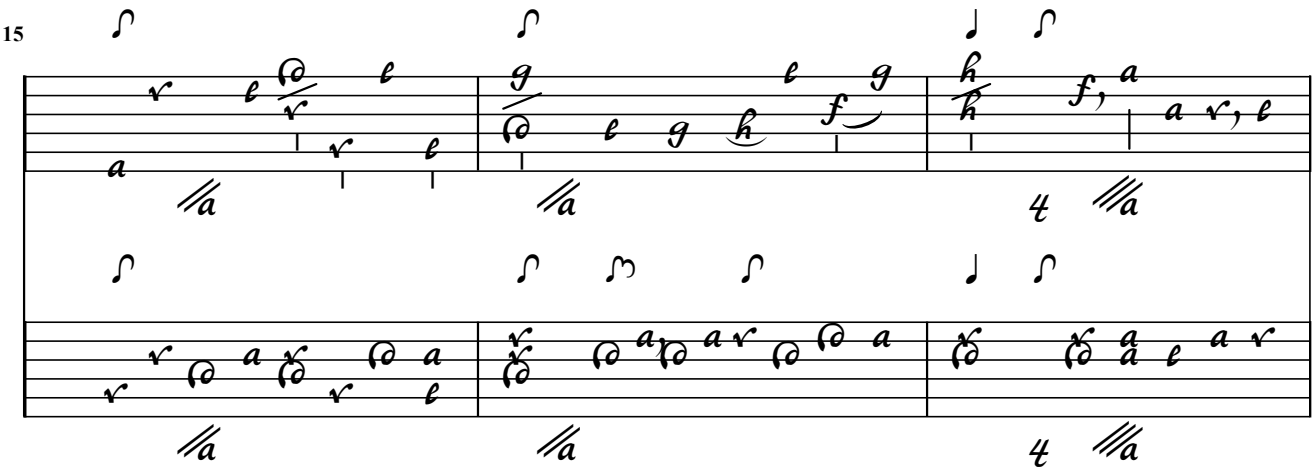
15

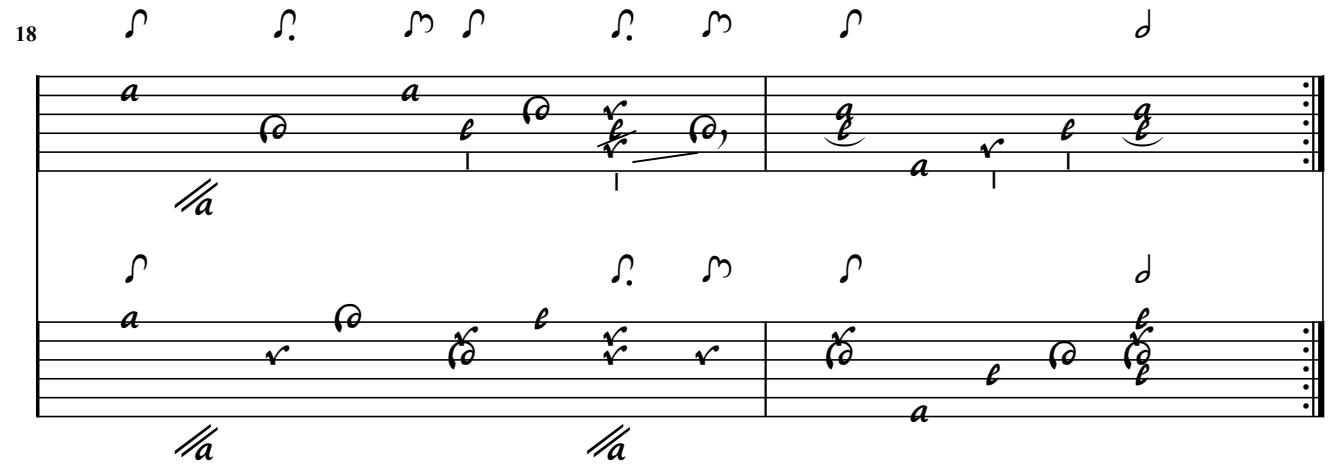
18

Ch. Mouton

60 / -- Contrepartie de la belle Homicide / Courante de Gautier

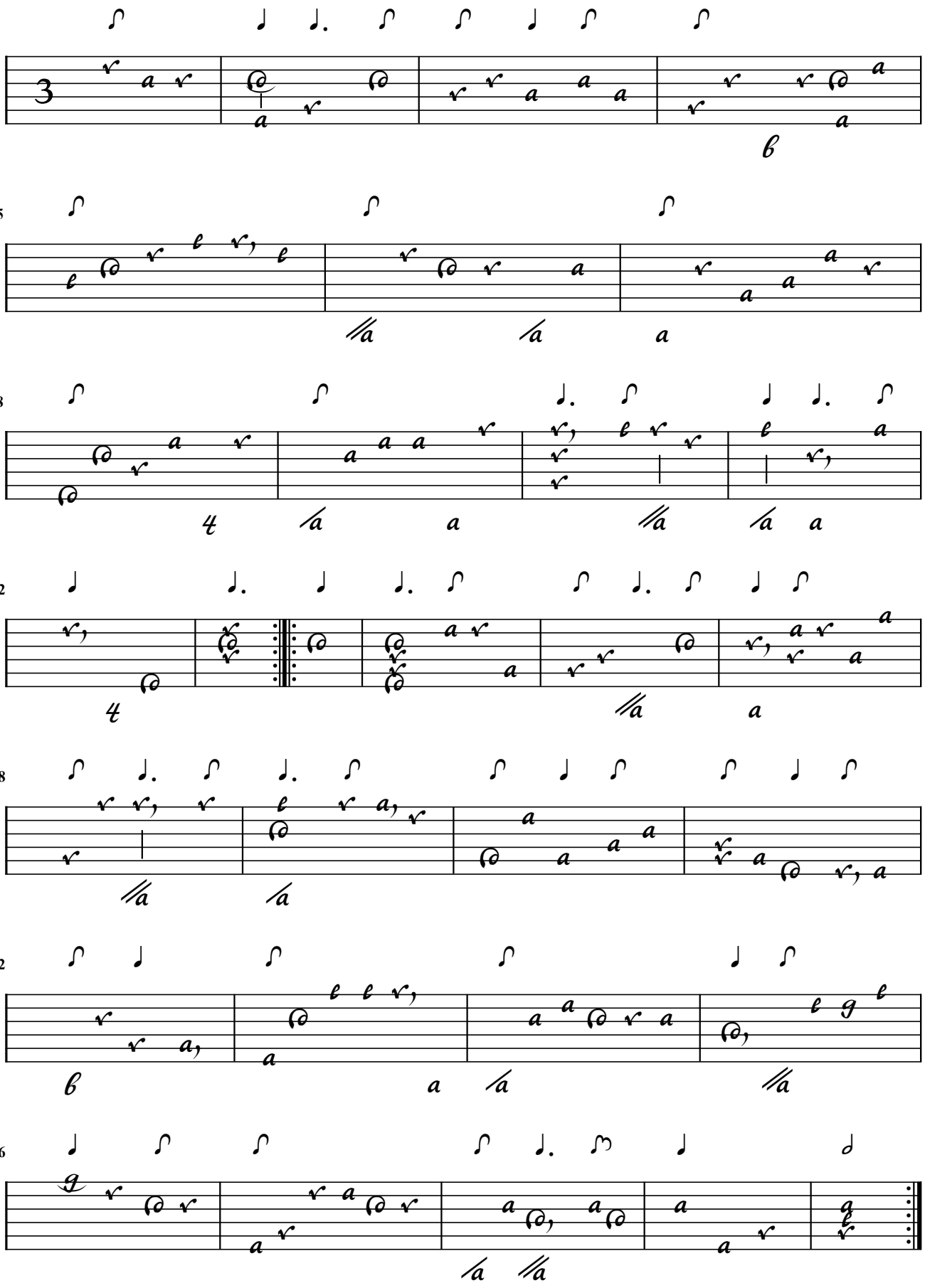

Vieux Gaultier

L'homicide de Gautier (Duet)

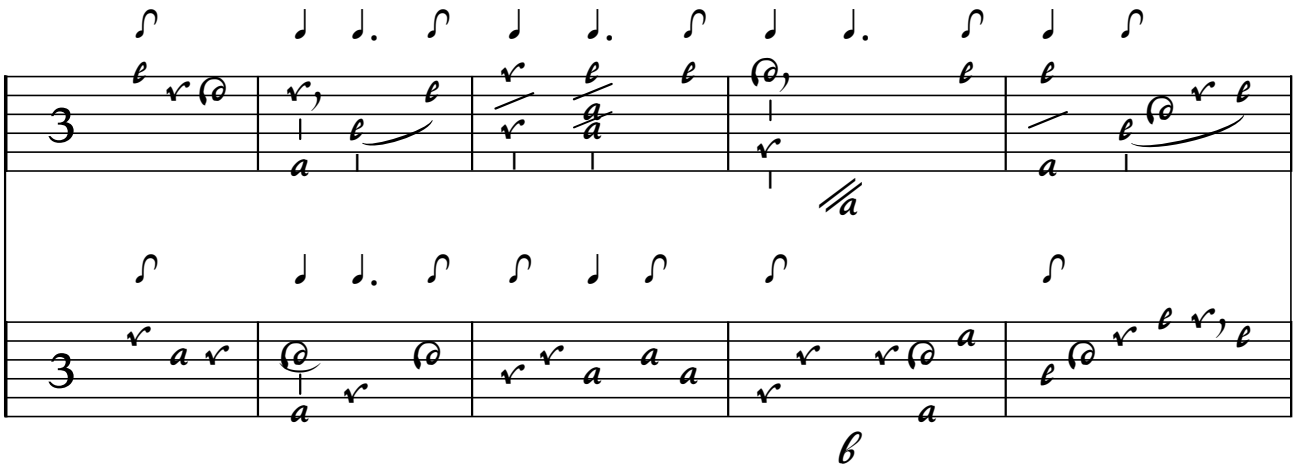

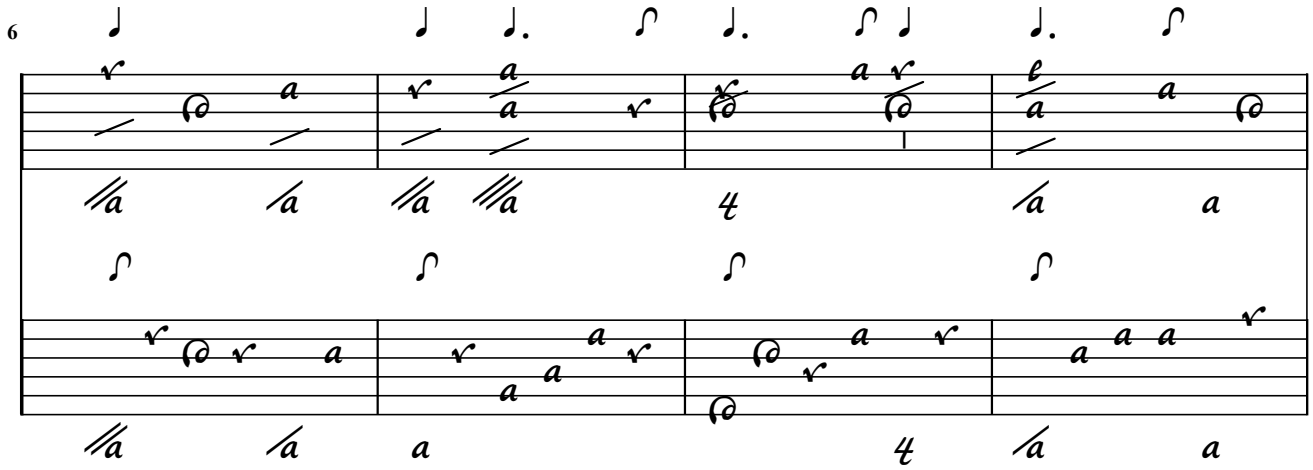

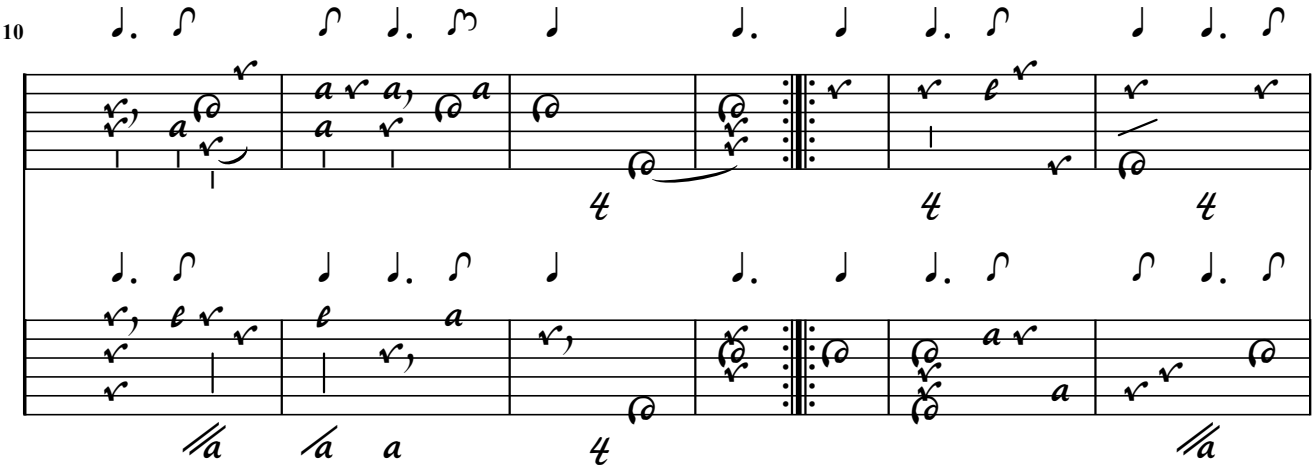

17

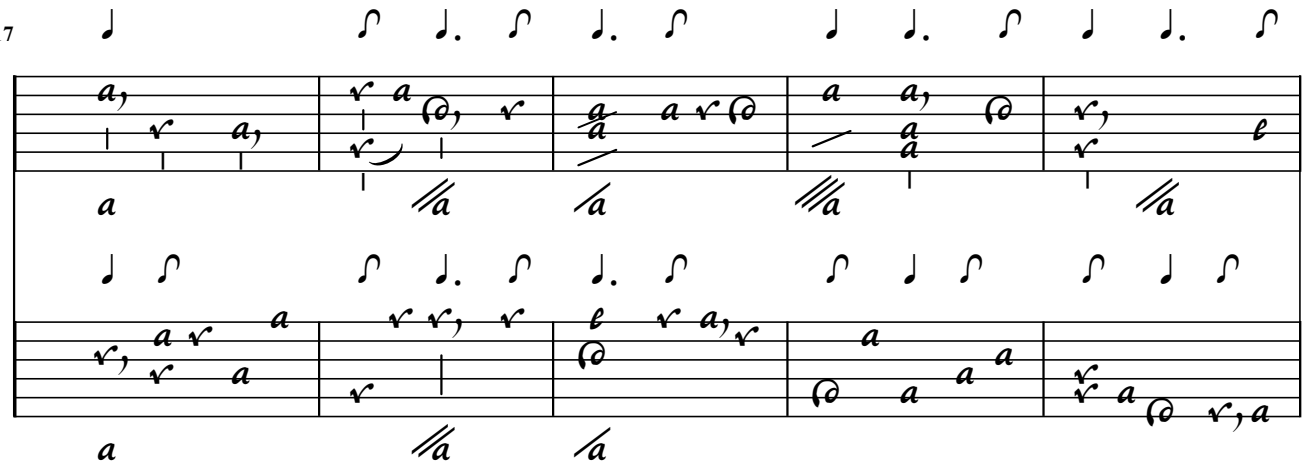

22

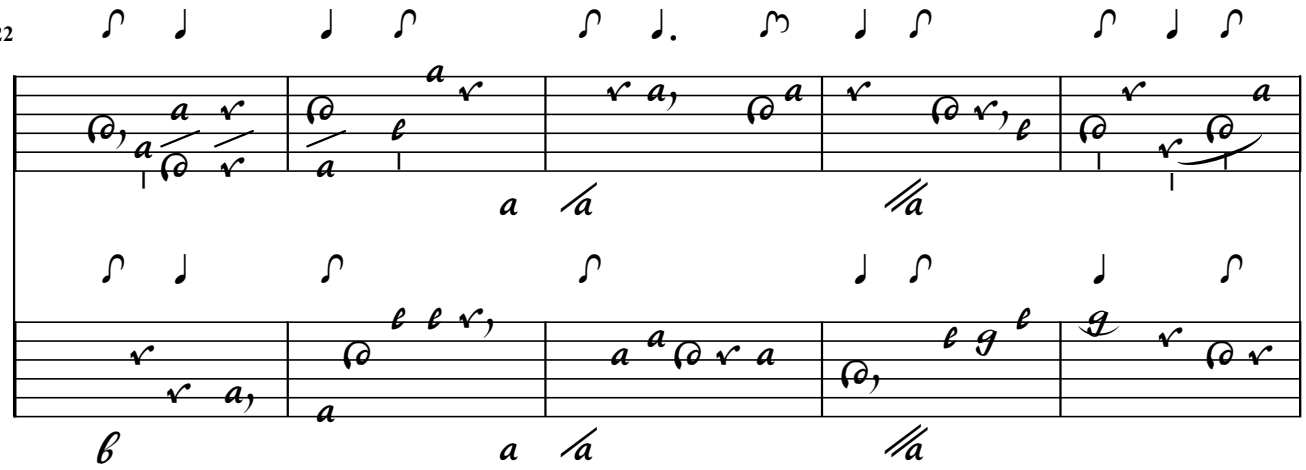

27

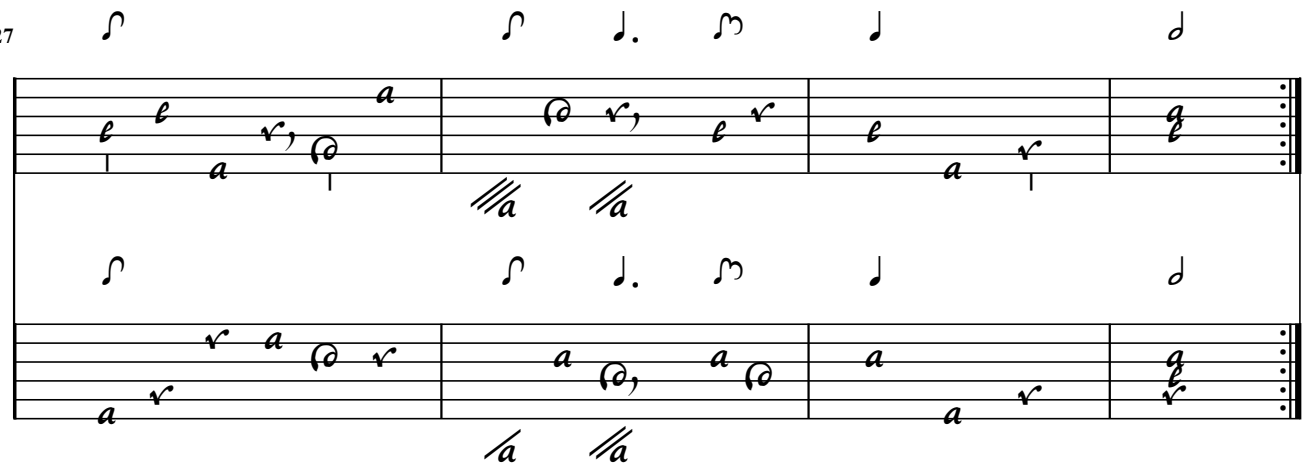

Bentle?

61. / Contrepartie de la mesme Courante / de la belle Homicide du Bentle

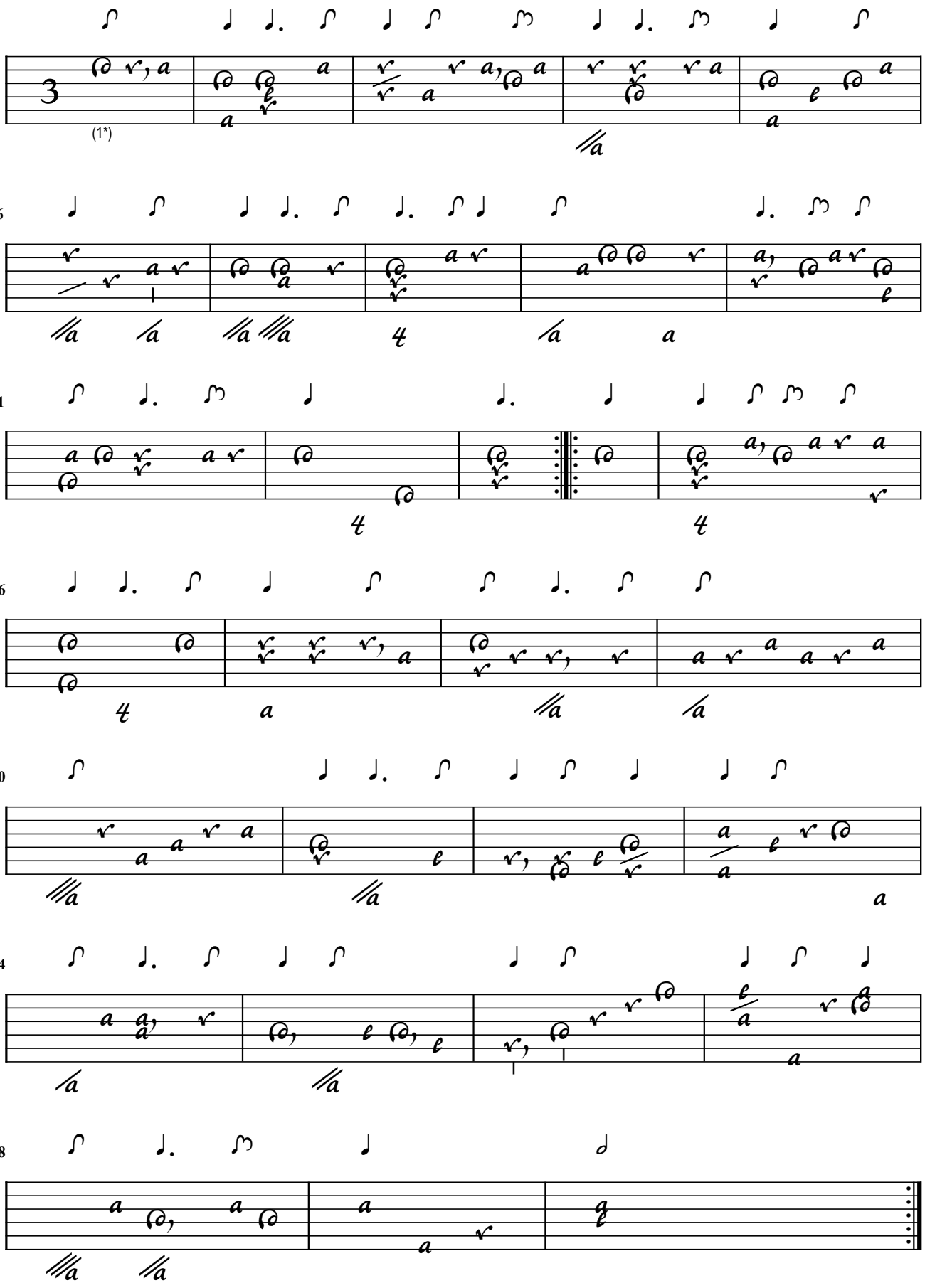

1. Flags adapted

Vieux Gaultier

L'homicide de Gautier (Duet)

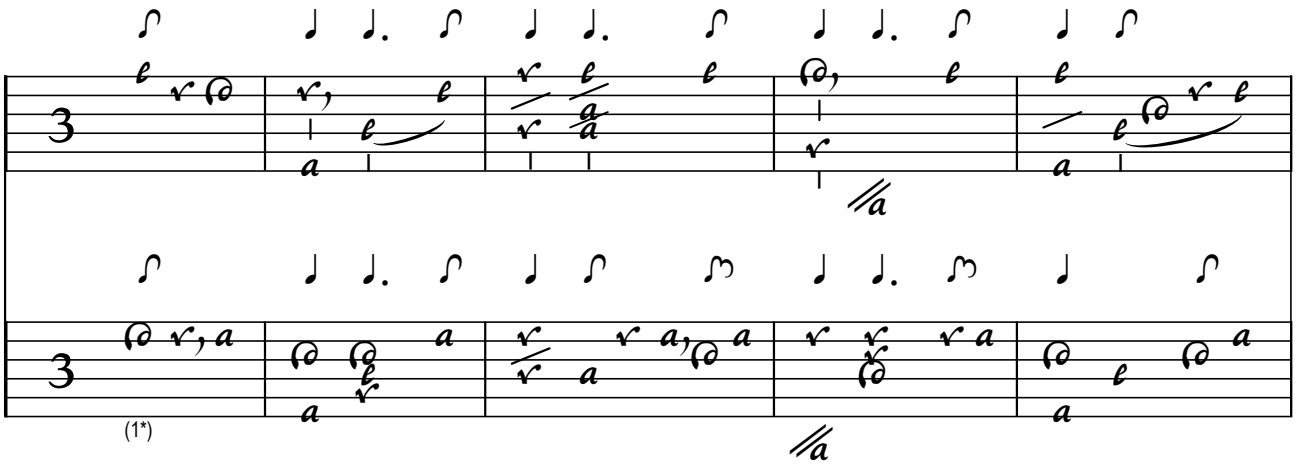

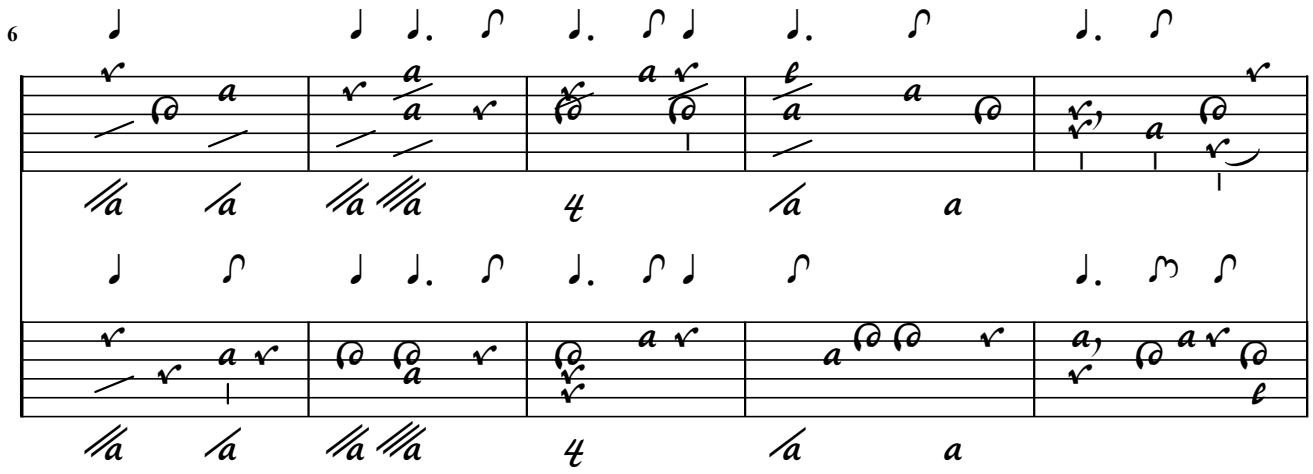

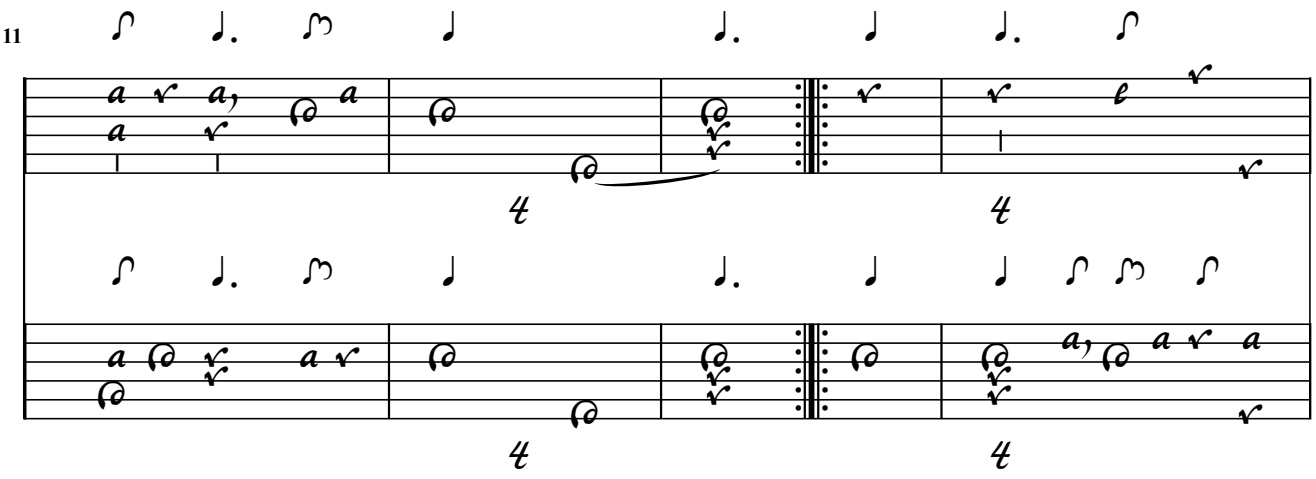

1. Flags adapted

16

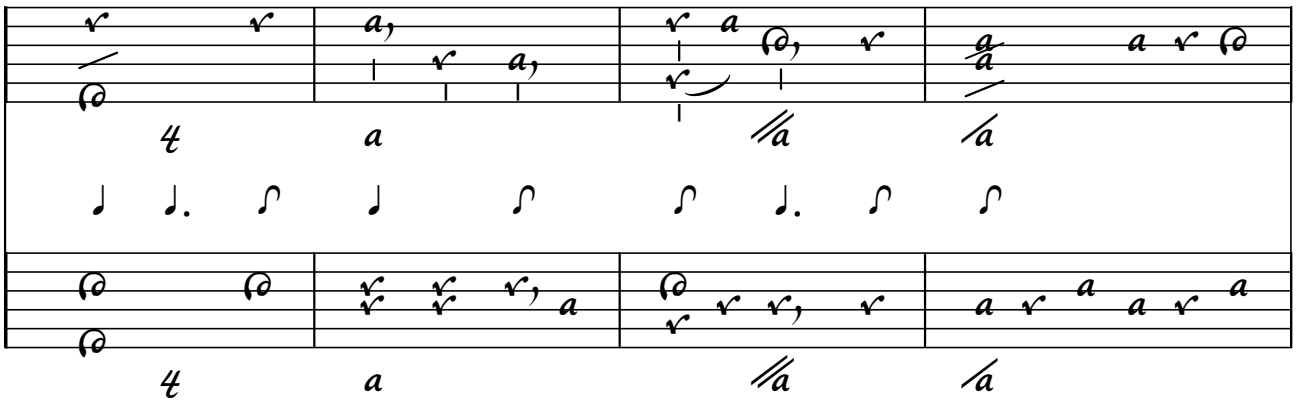

20

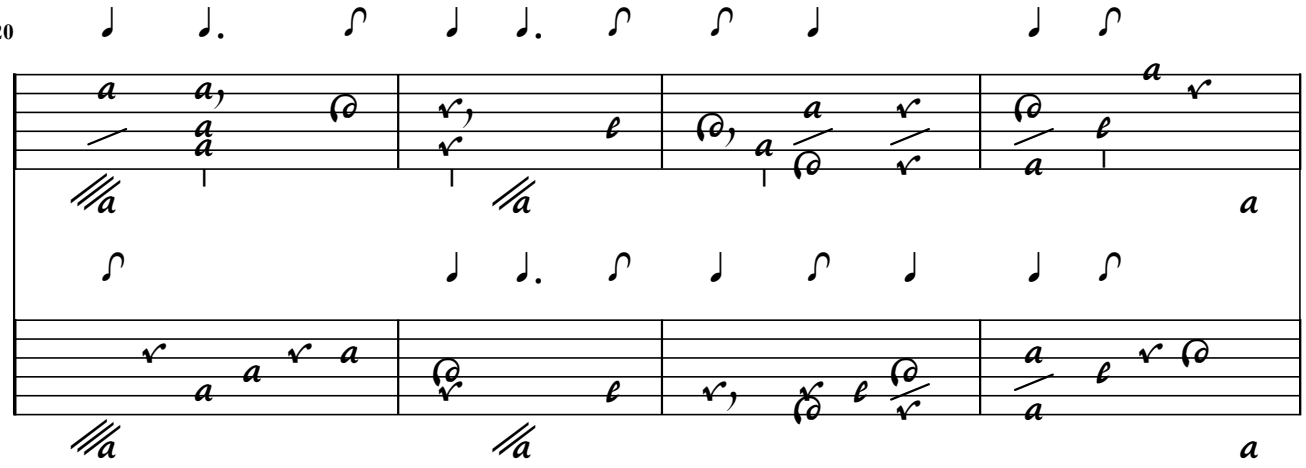

24

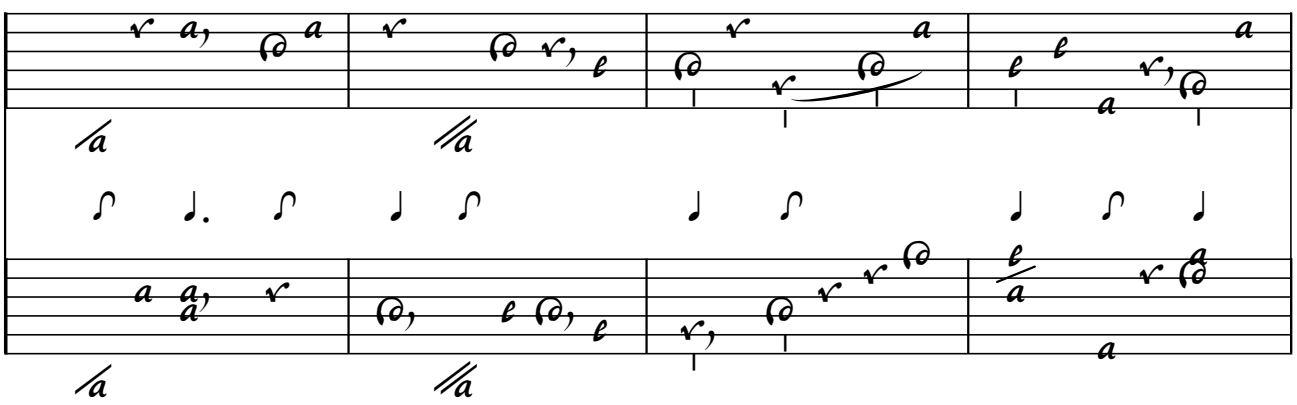

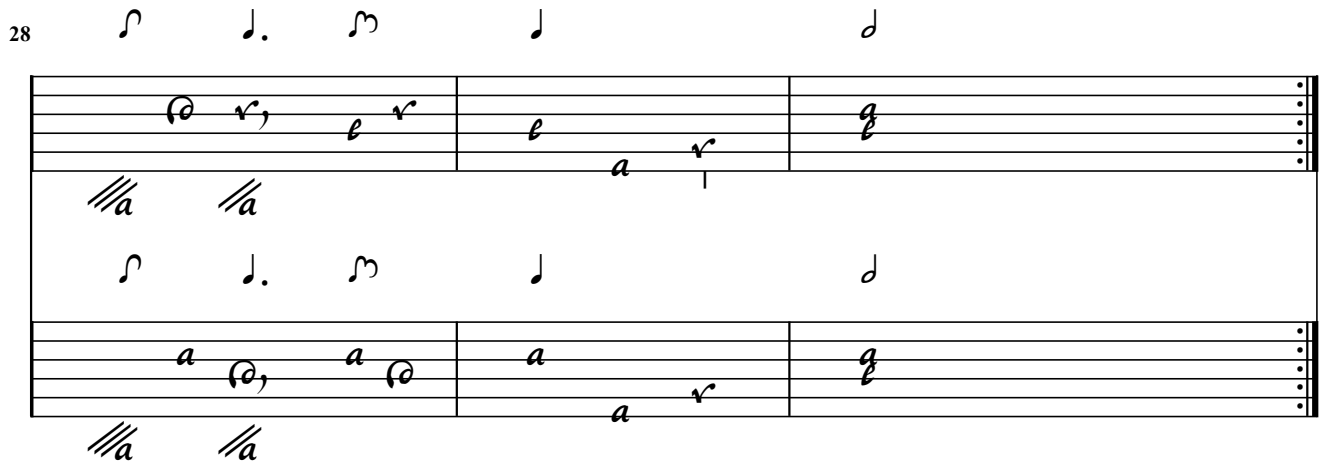

62. / Contrepartie de la / Courante de dubut

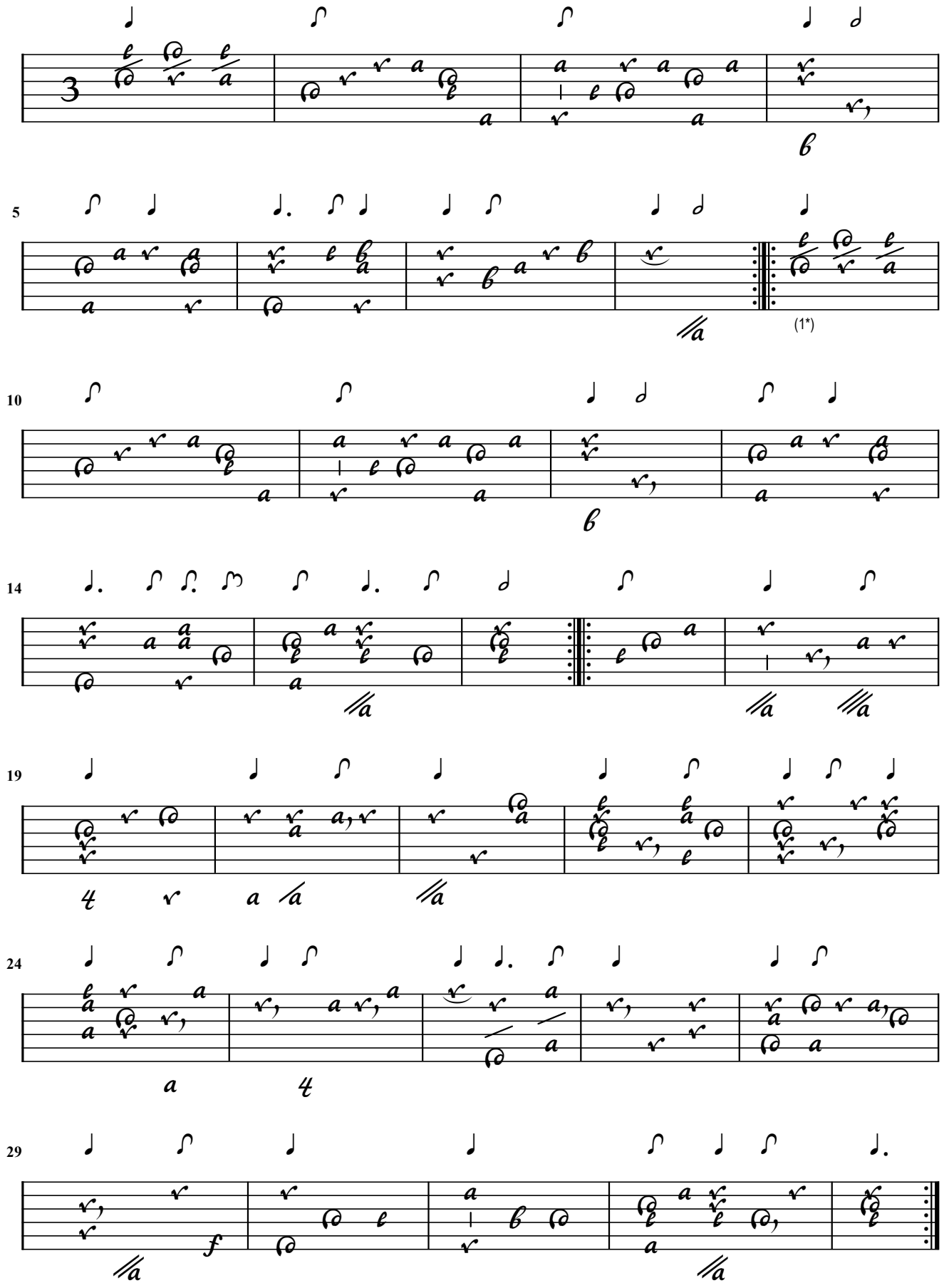

1. Five (5) bars copied from the start

La Royale de Dubut (Duet)

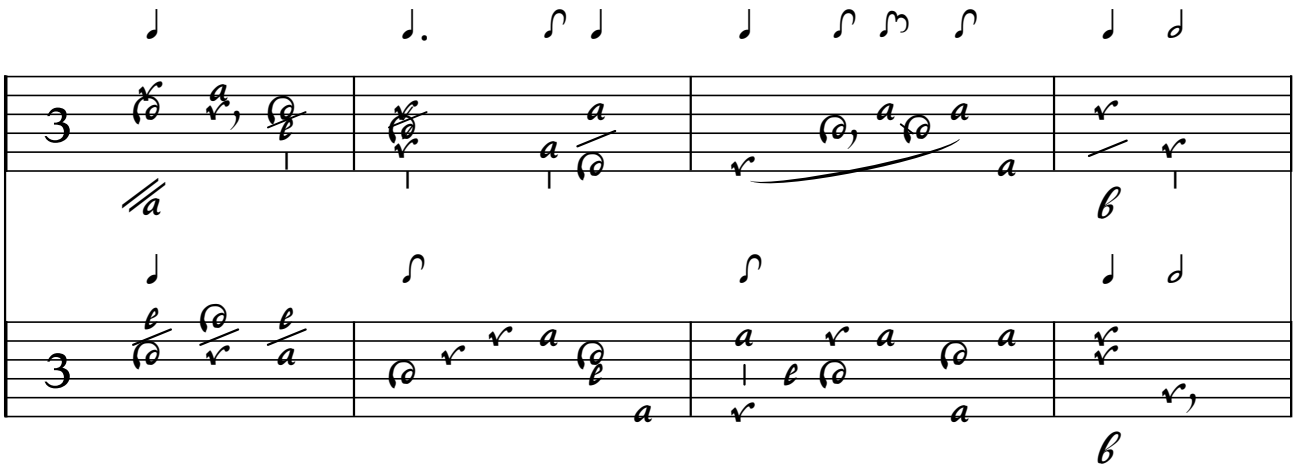

5

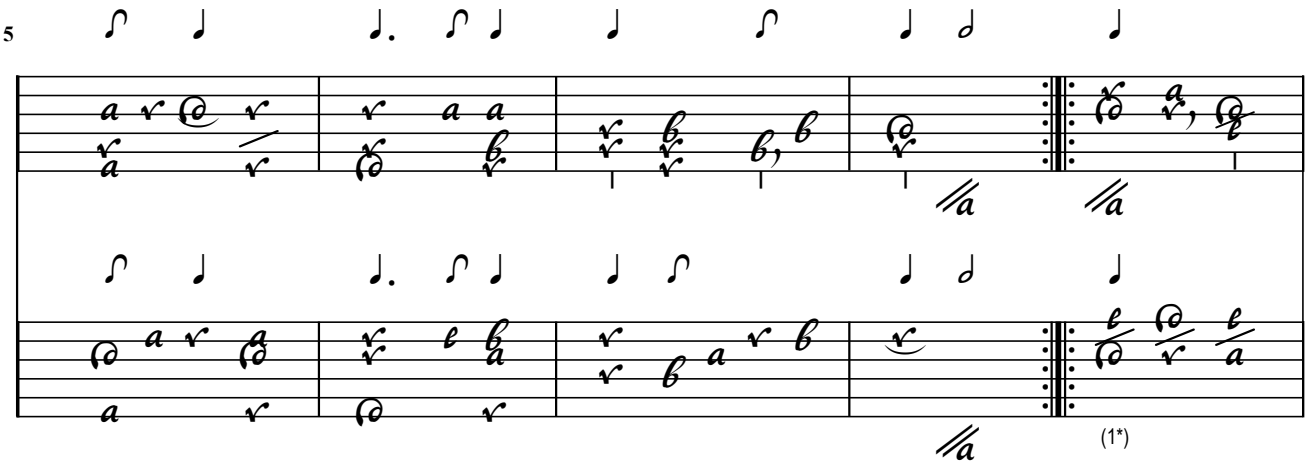

10

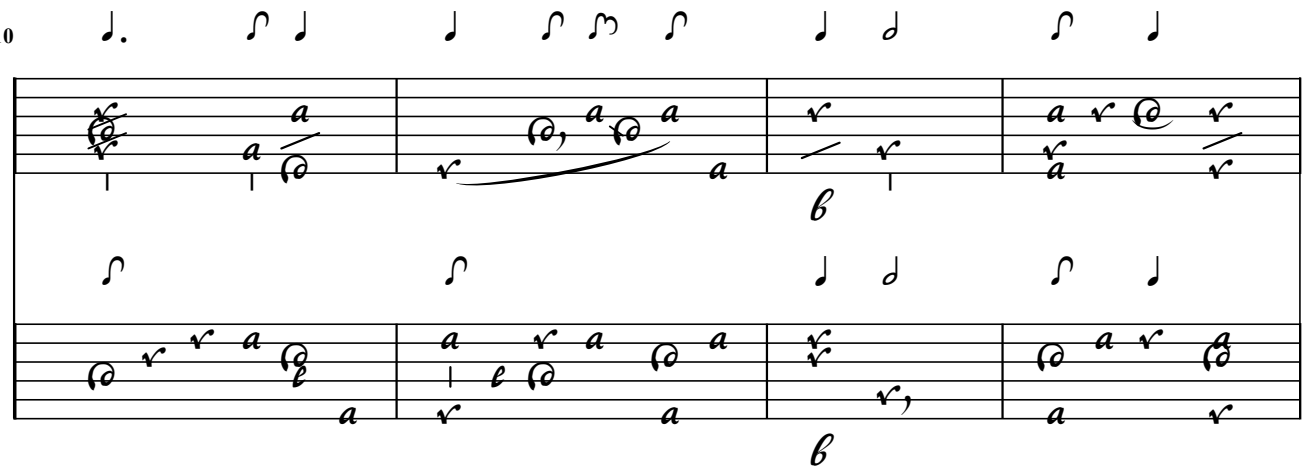

1. Five (5) bars copied from the start

14

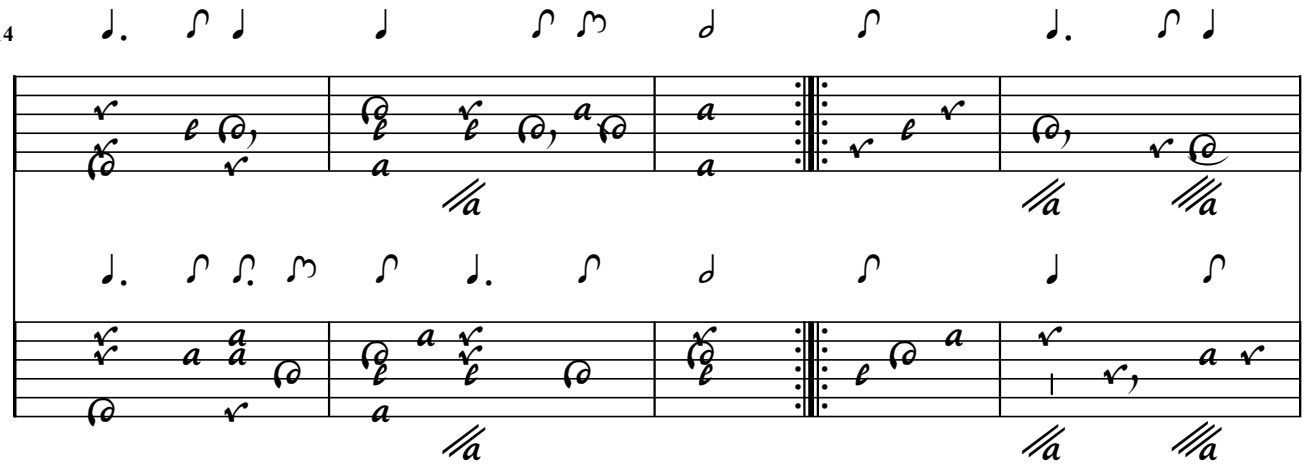

19

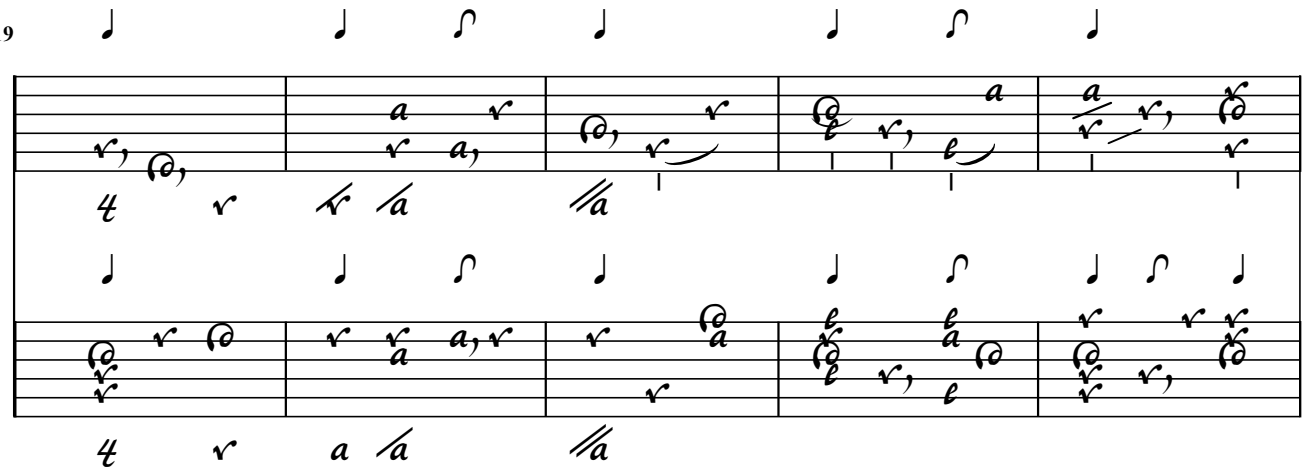

24

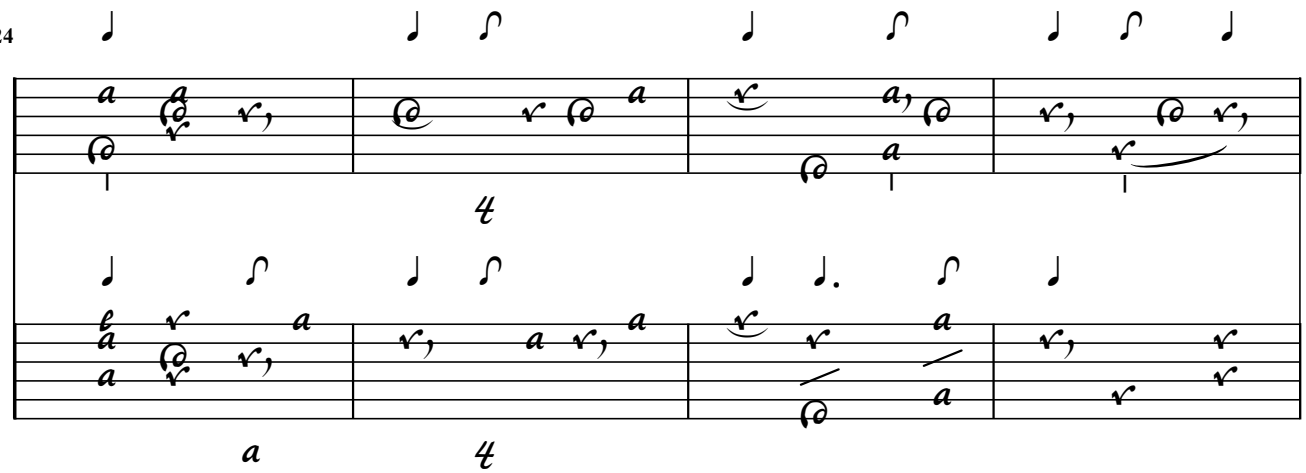

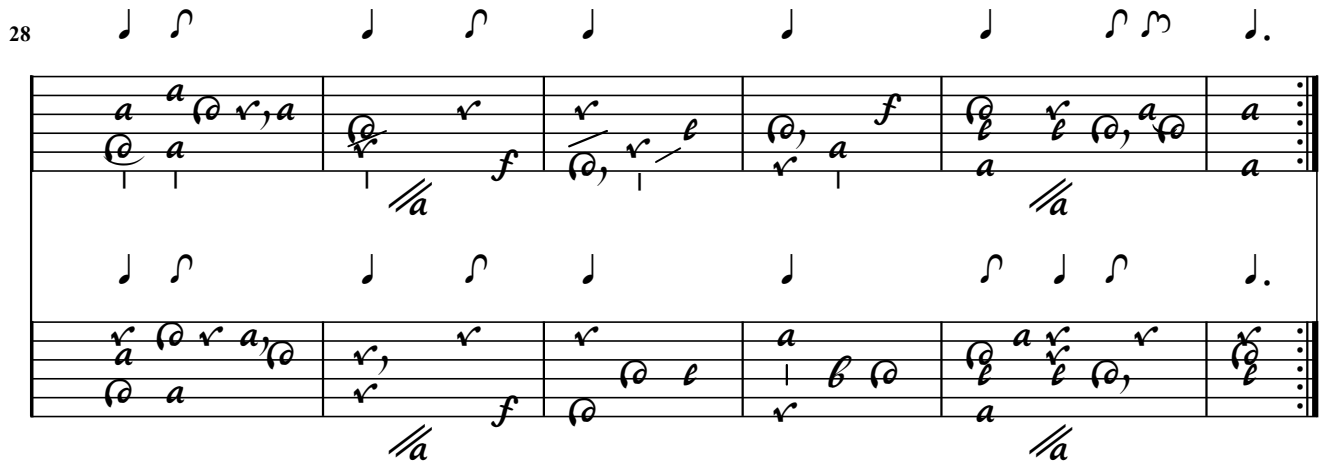
28
f
f

Ch. Mouton

63. / Contrepartie du depart / Courante de Mouton

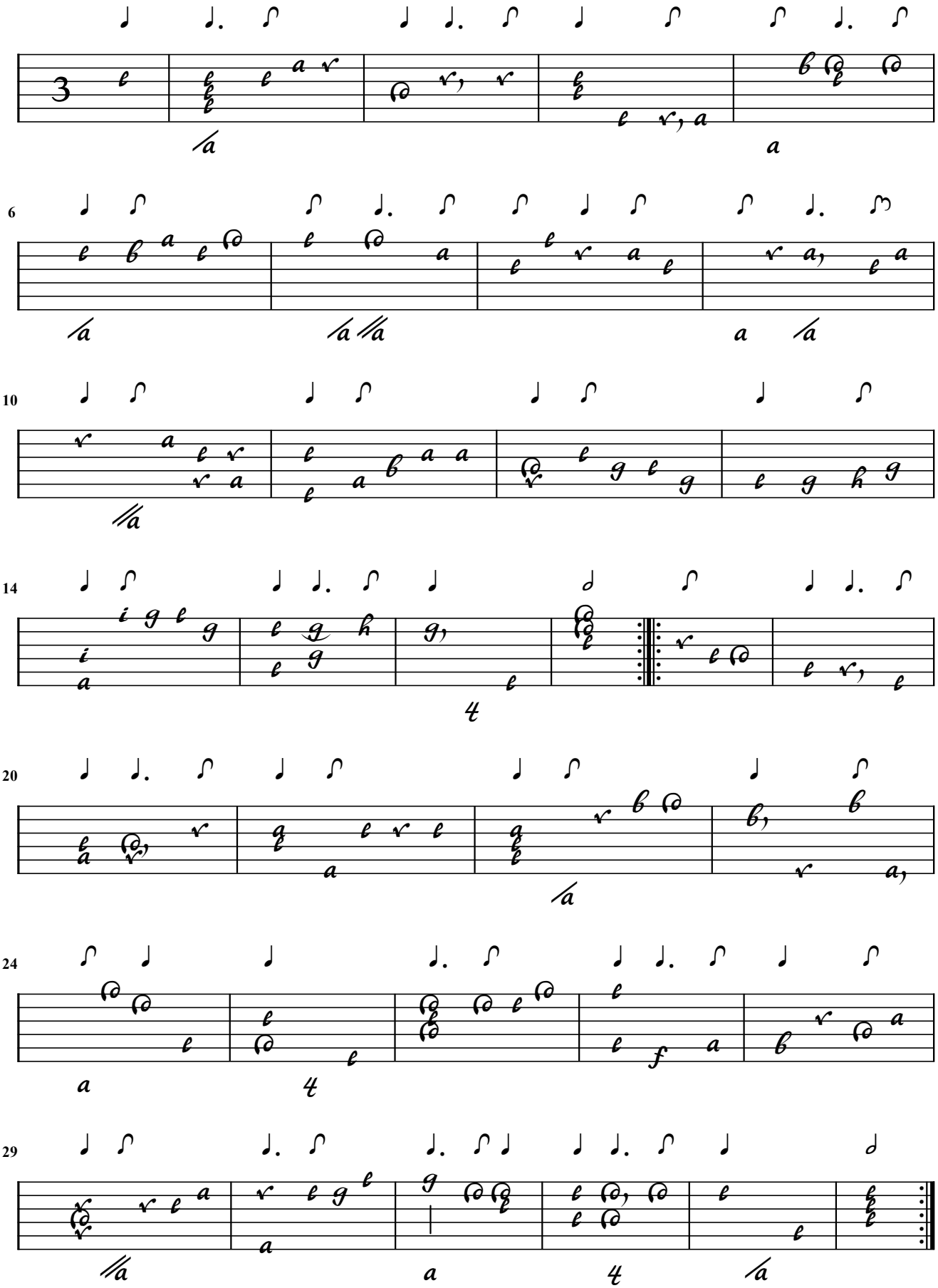

Ch. Mouton

Depart de Mouton (Duet)

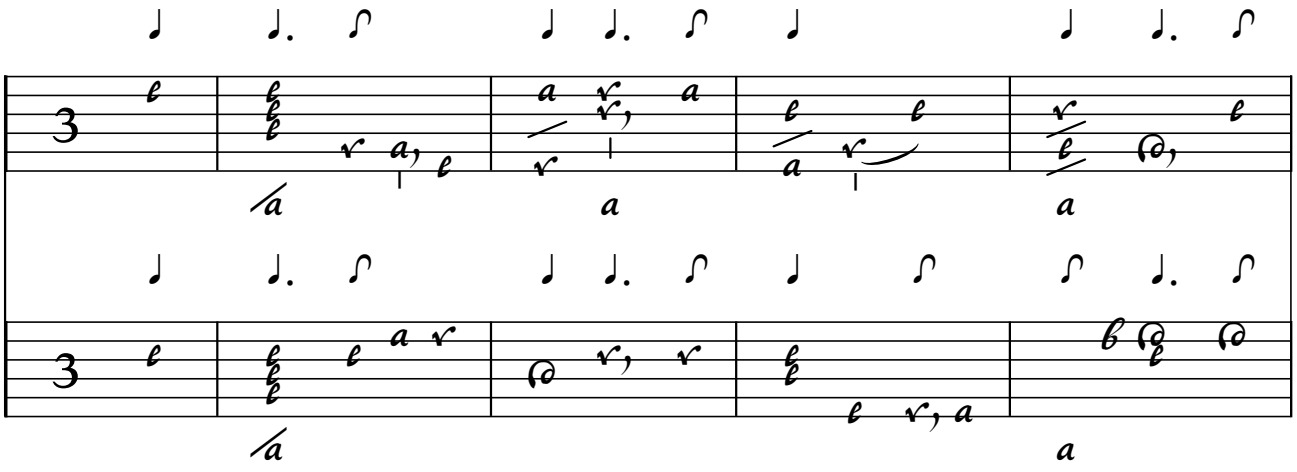

6

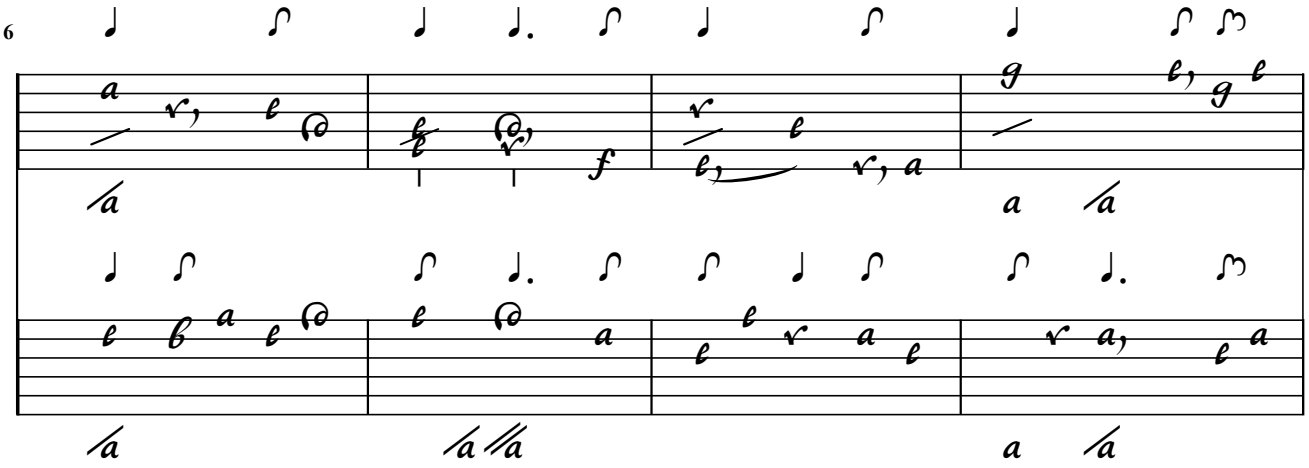

10

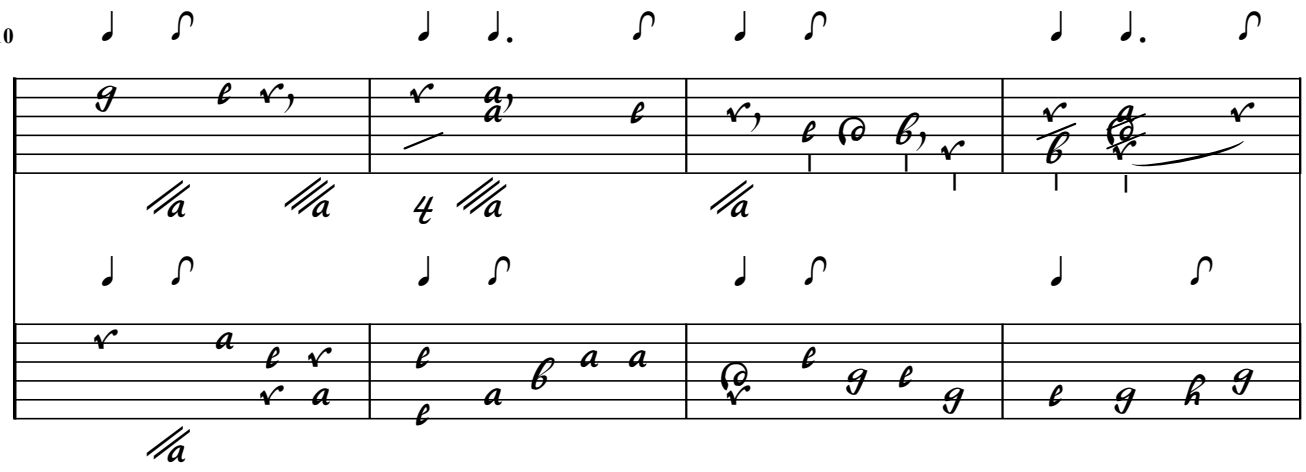

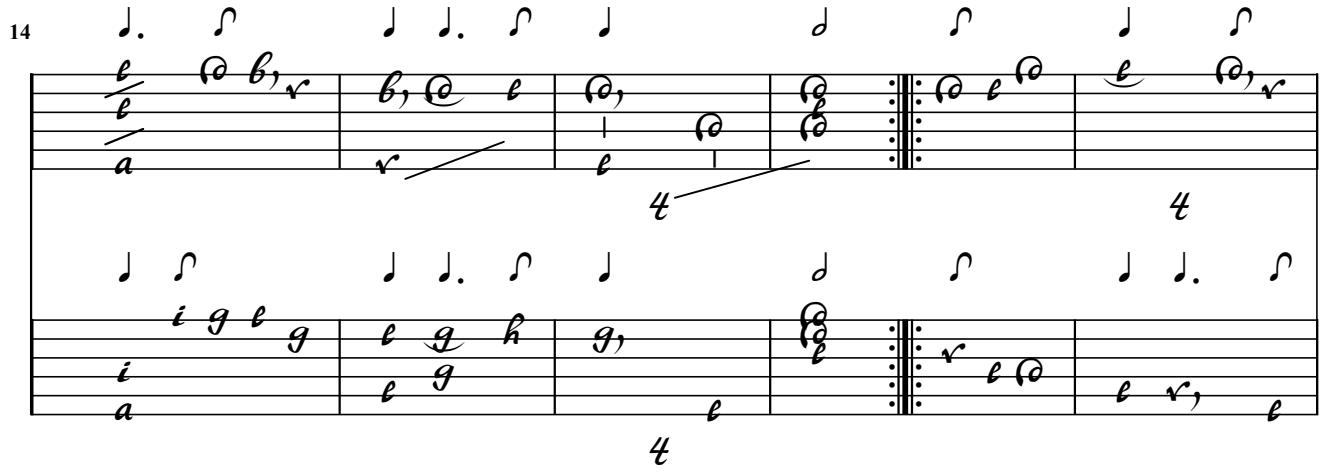
14

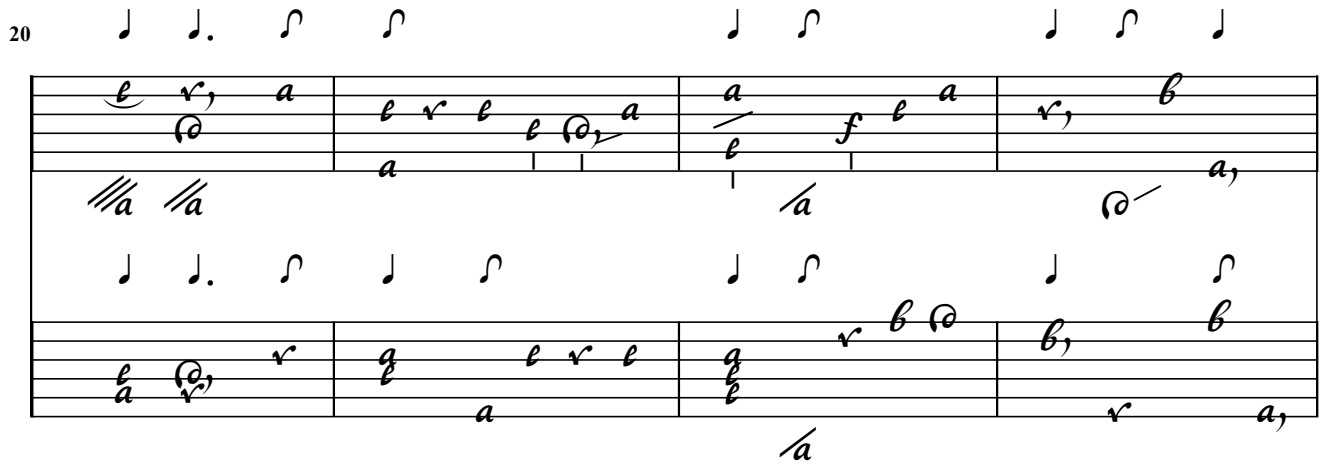
20

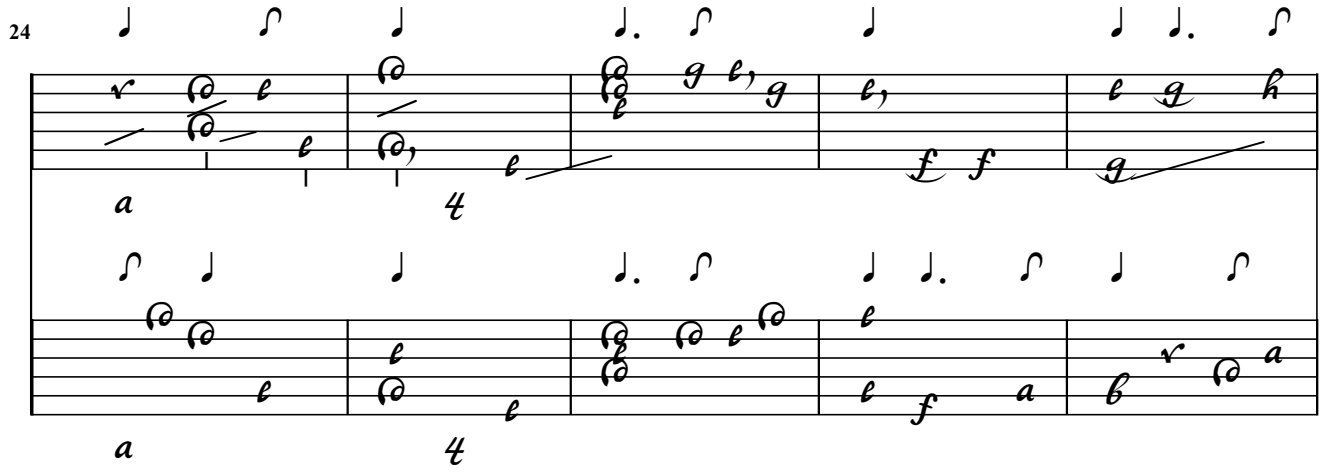
24

29

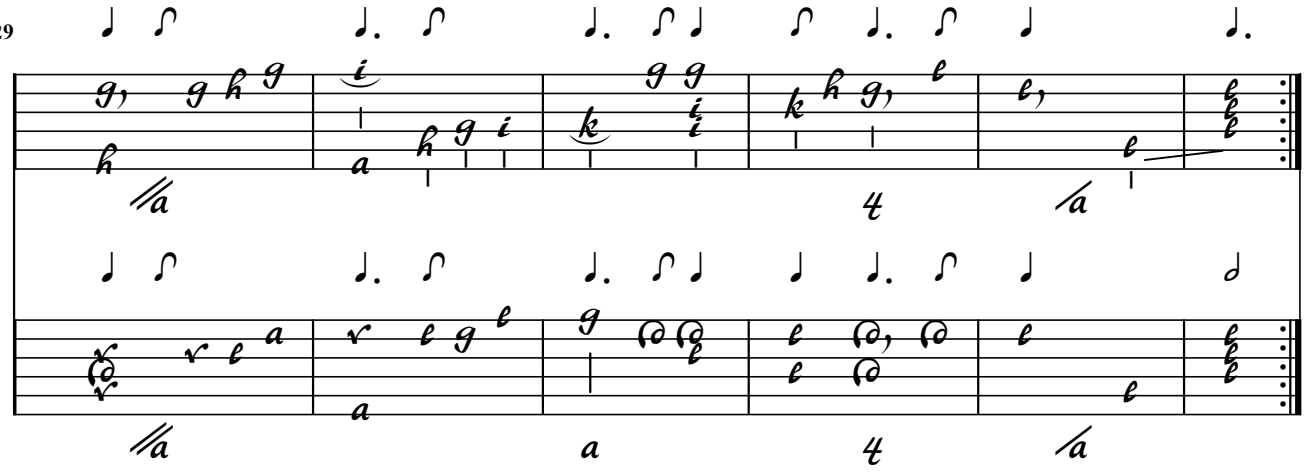

G. Pinel

64. / Contrepartie de l'Allemande / de Pinell

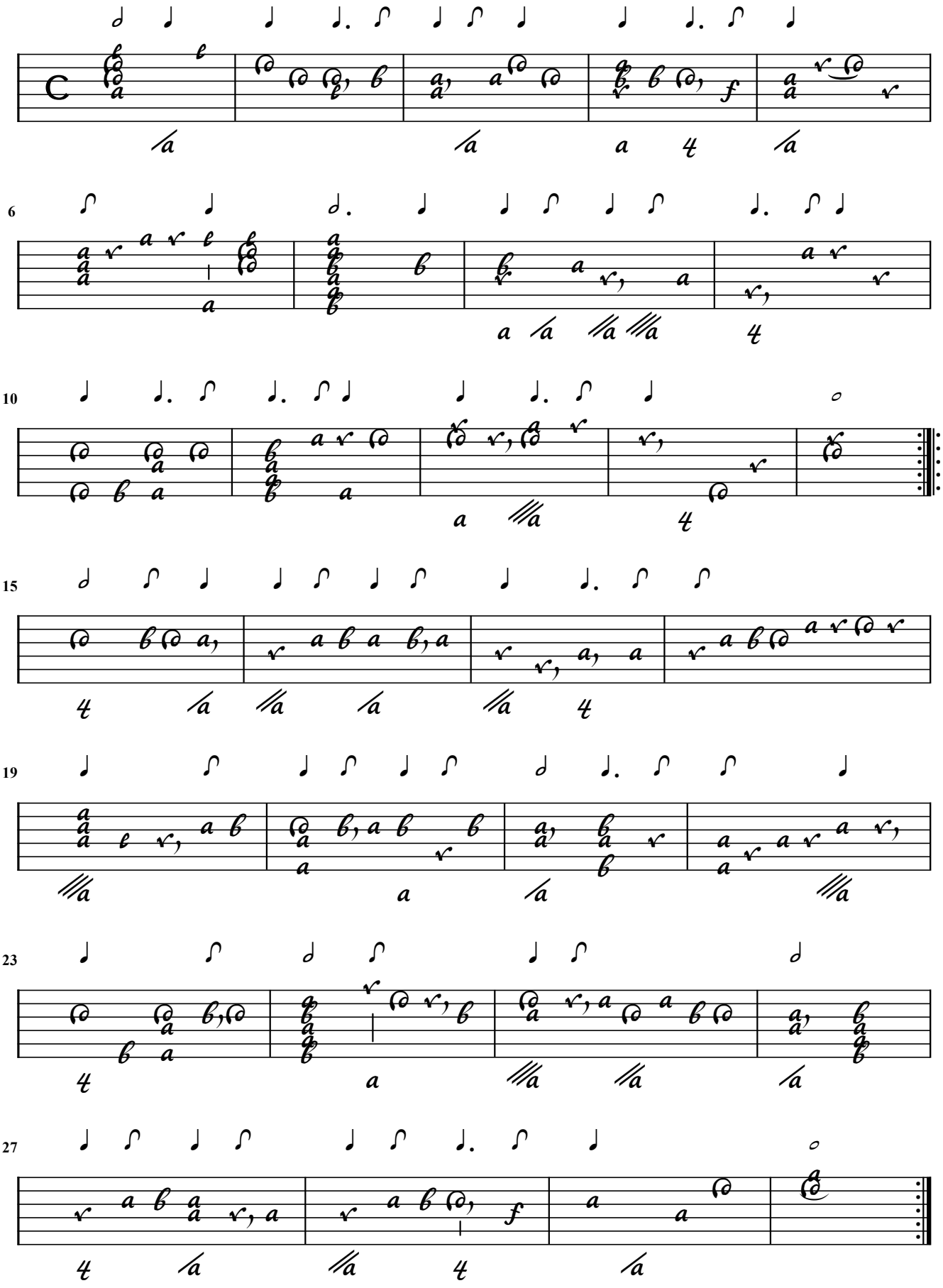

G. Pinel

Allemande de Mr [Missing 2 bars in part A?] = CLFPin N°22

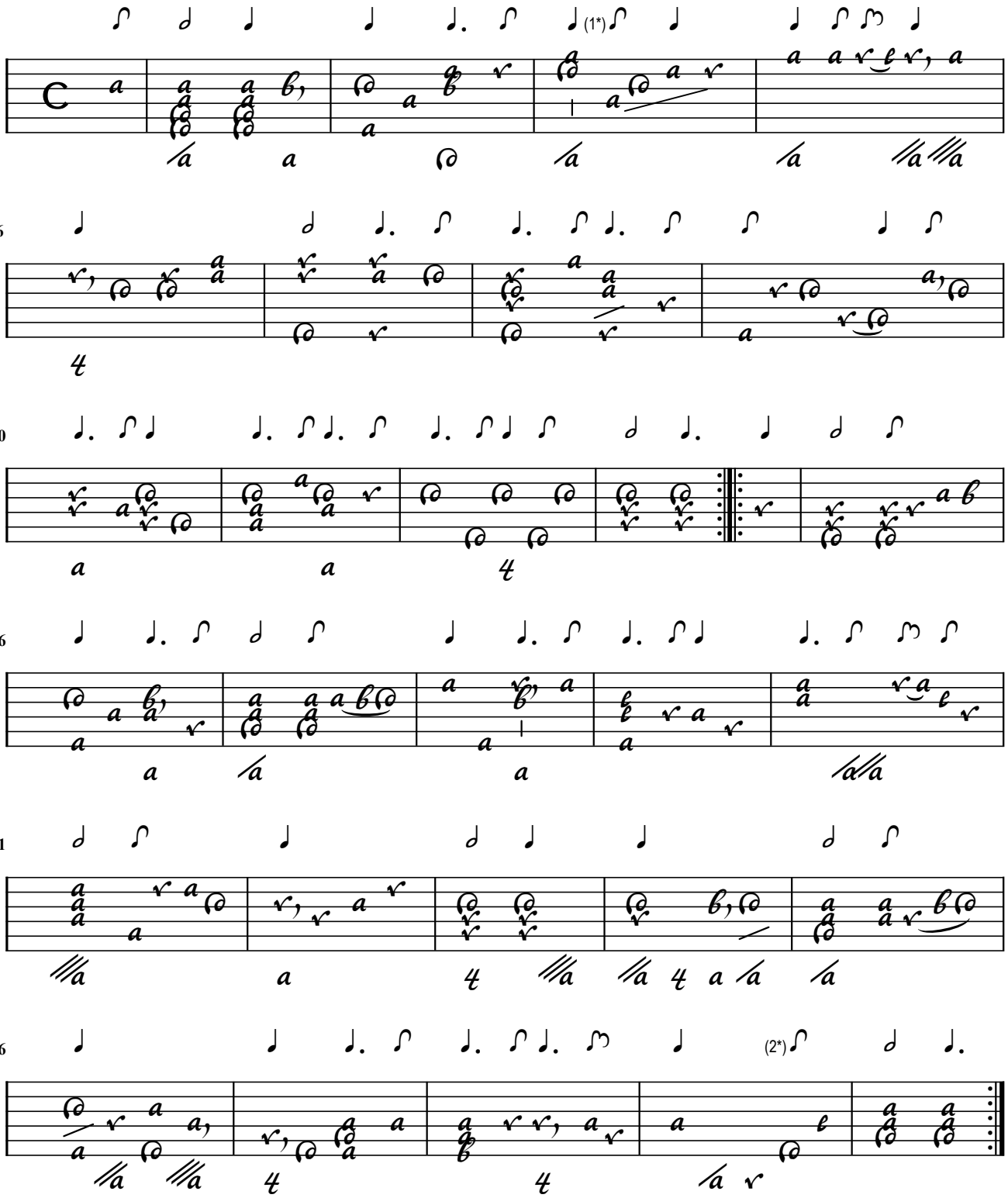

1. Flag added
2. Flag added

65 / Contrepartie de la Courante / Dubut

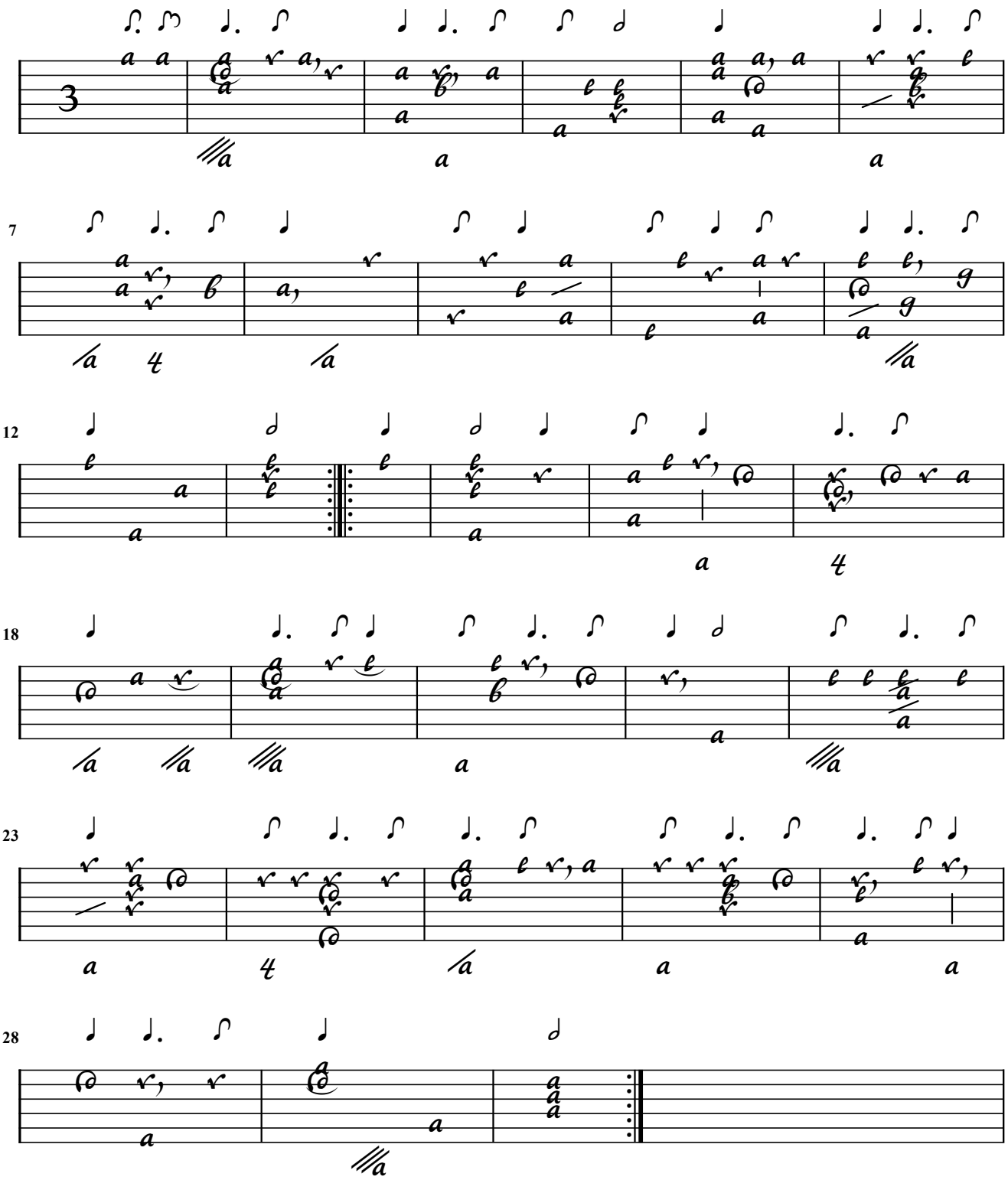

La favorite Courante de Mons: Dubut
ou Courante d'Amour de Mons. Gautier
Duet

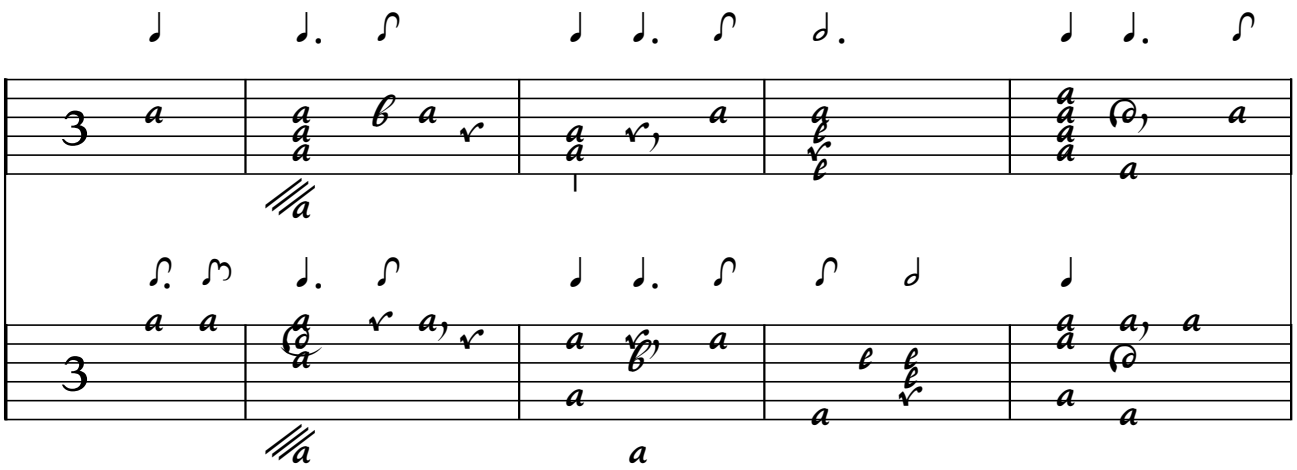

6

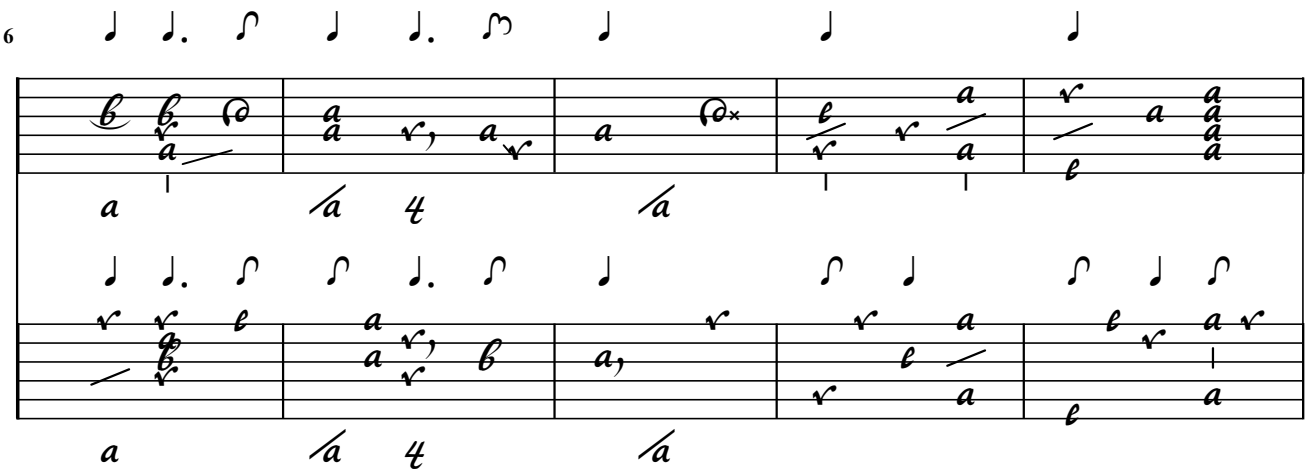

11

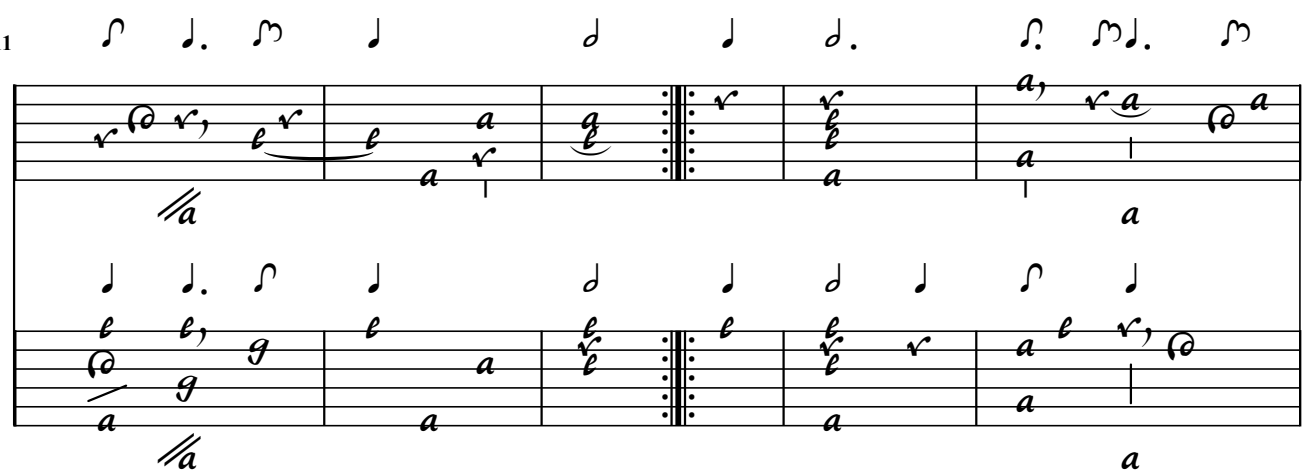

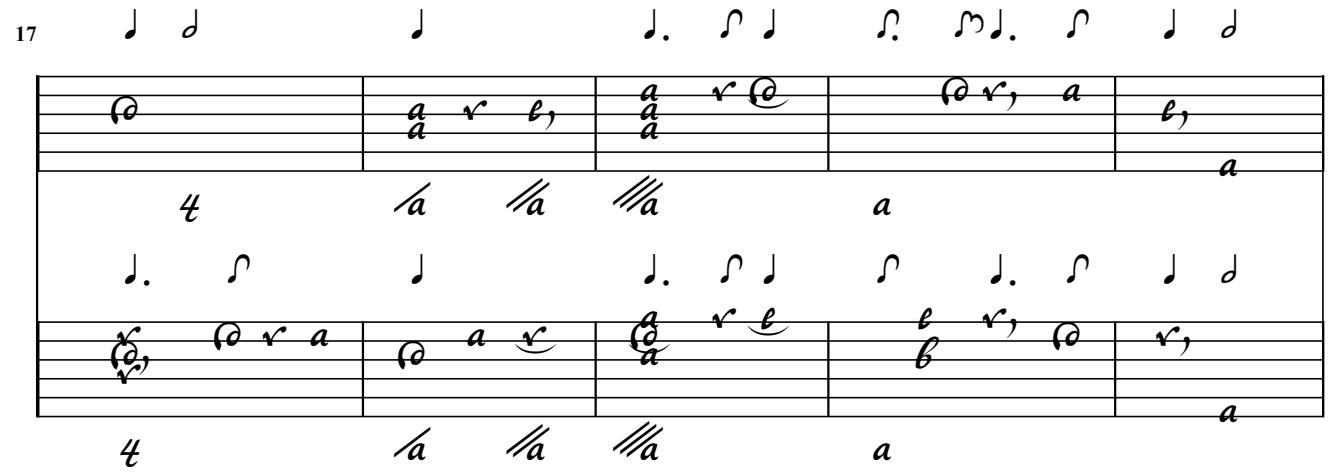

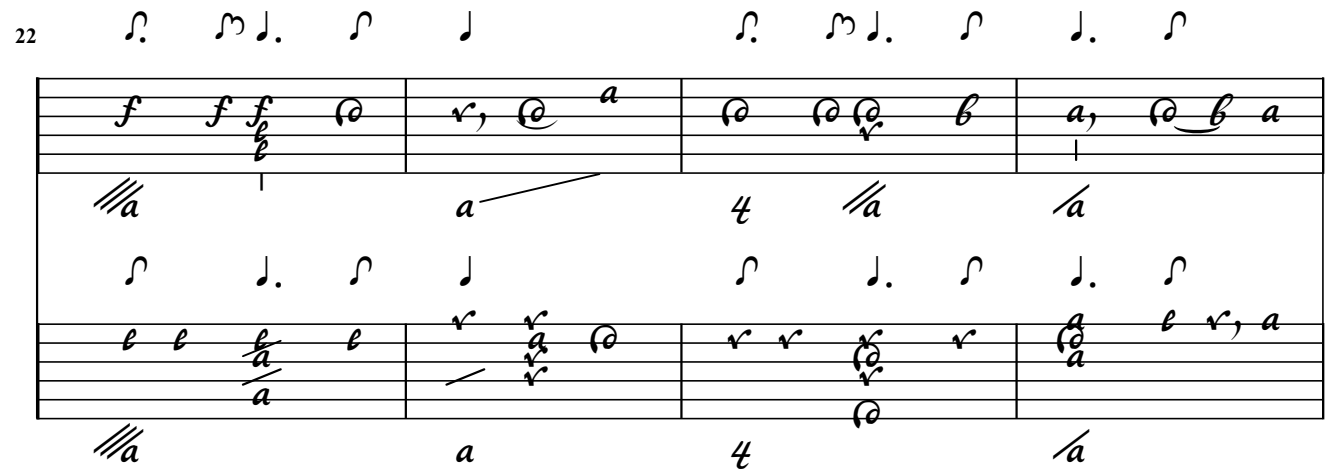

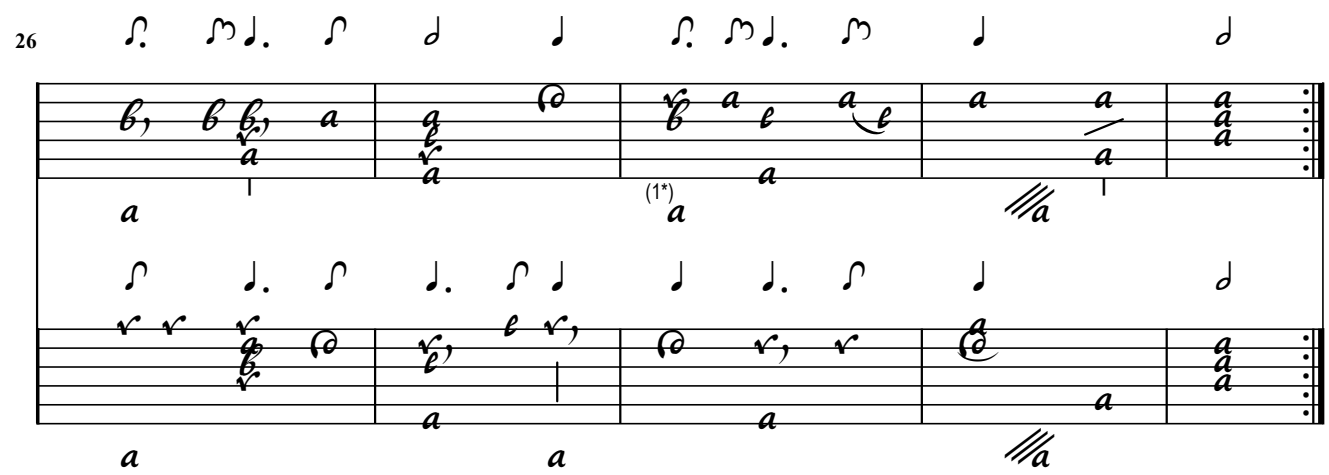

1. Flags adapted

66. Contrepartie du Canon Courante de Gautier

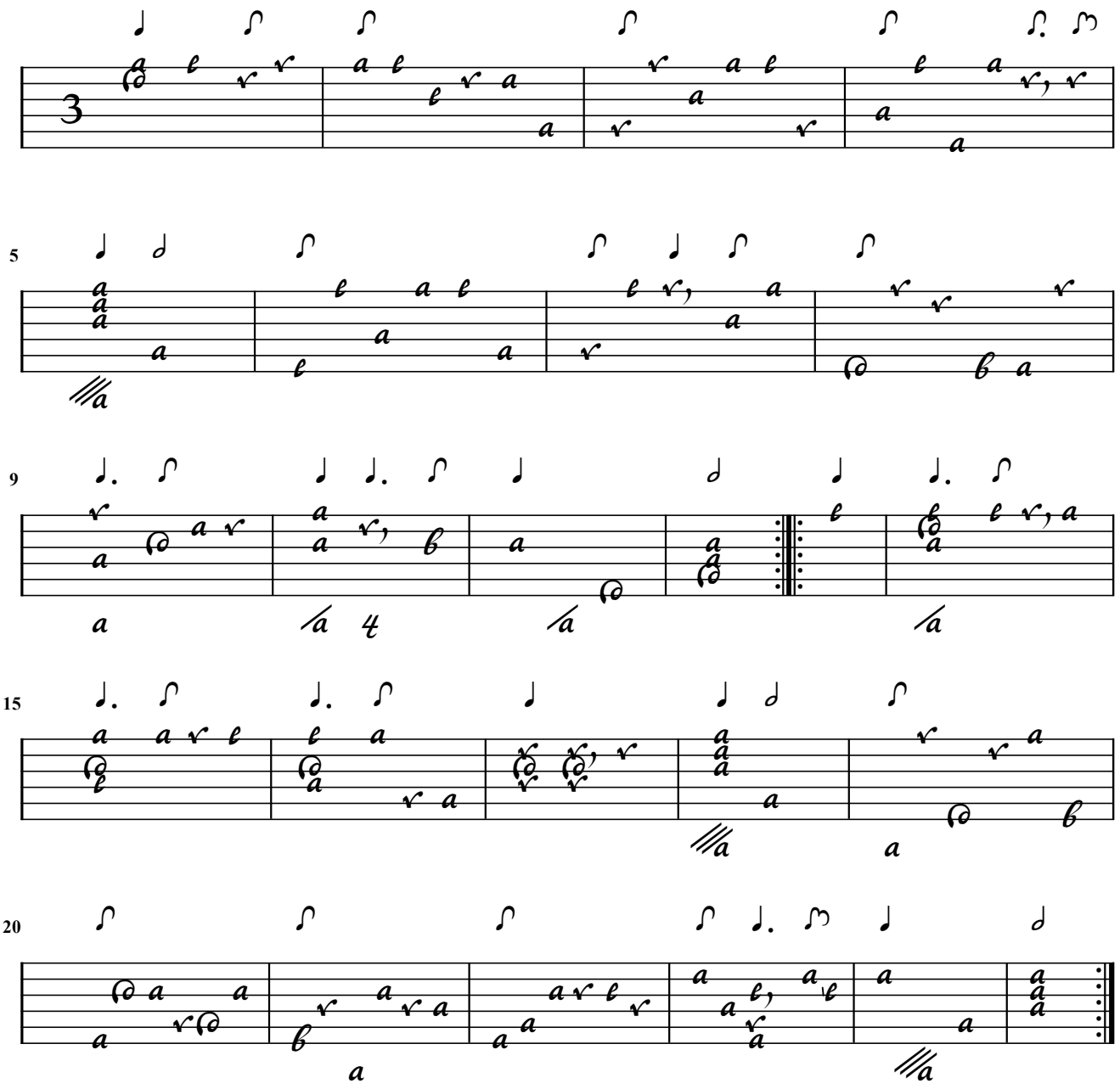

D. Gaultier / Vieux Gaultier

Canon de gautier (Duet)

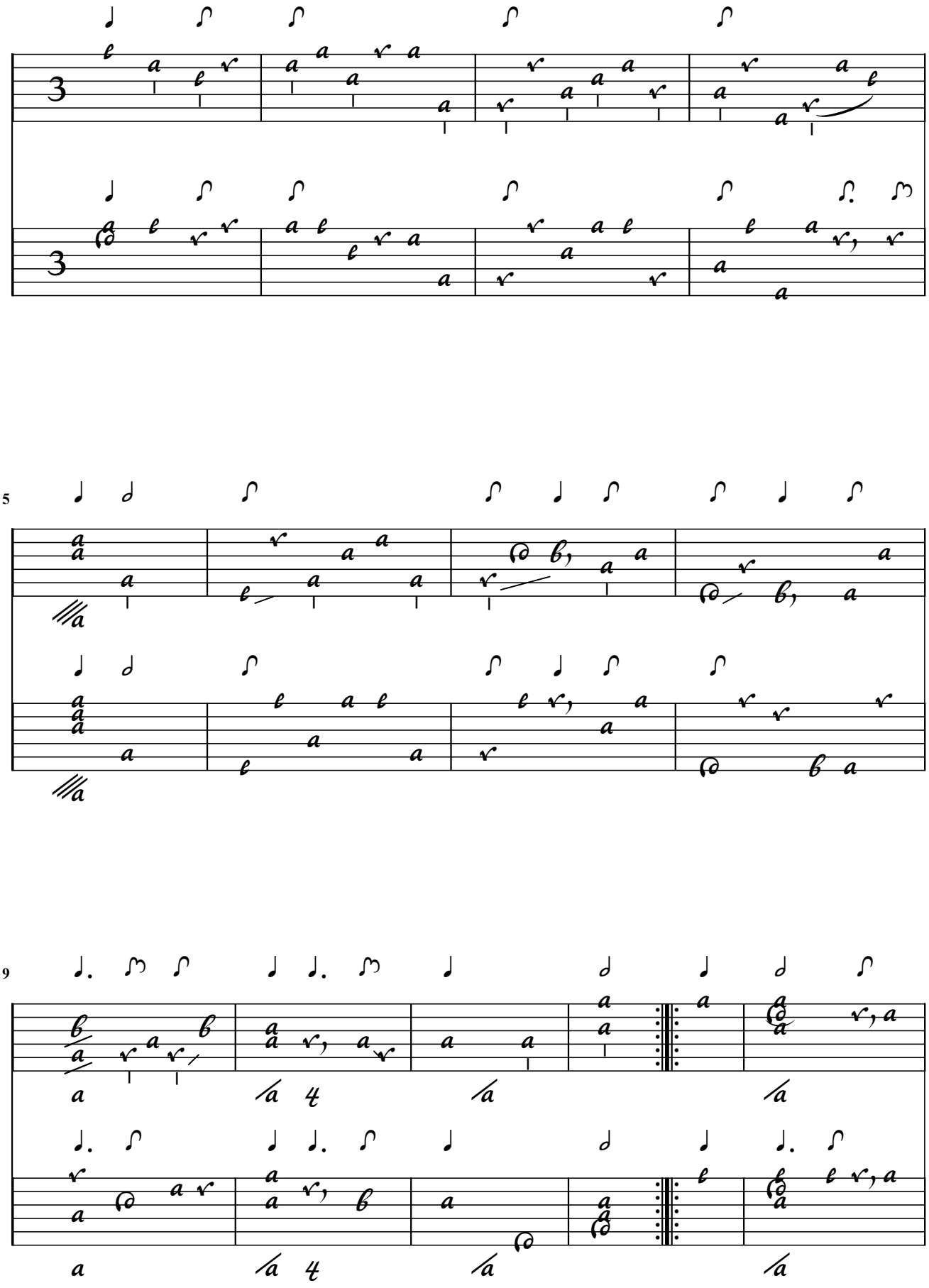

15

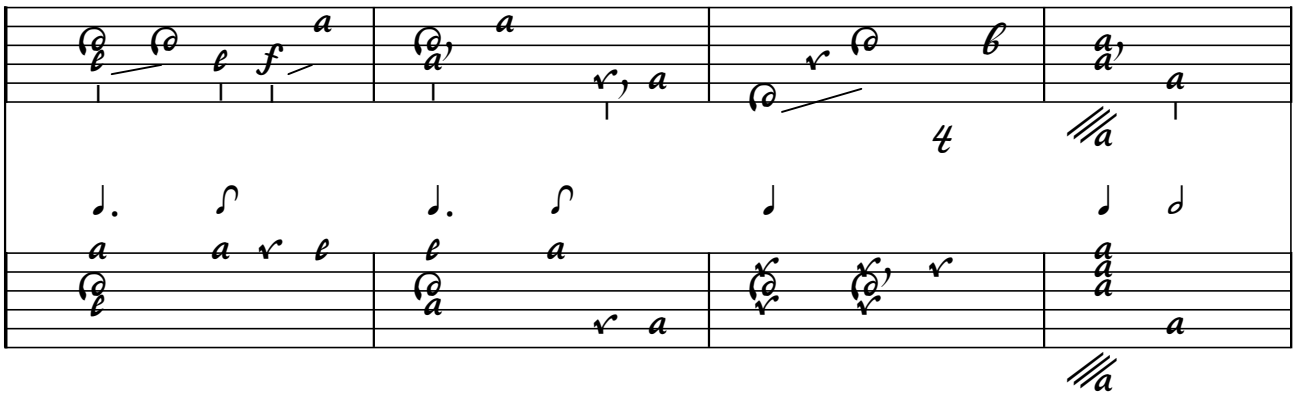

19

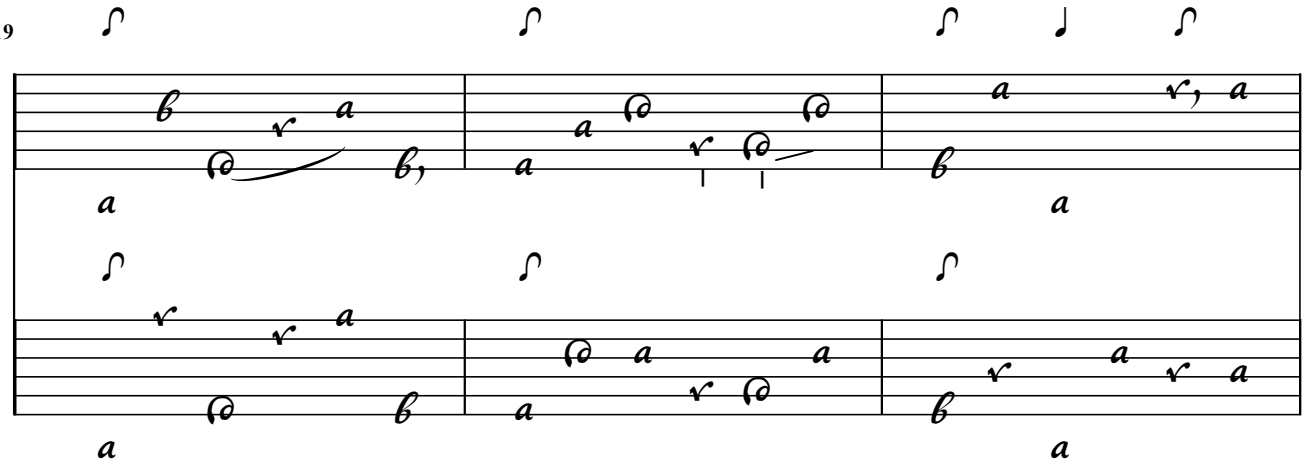

22

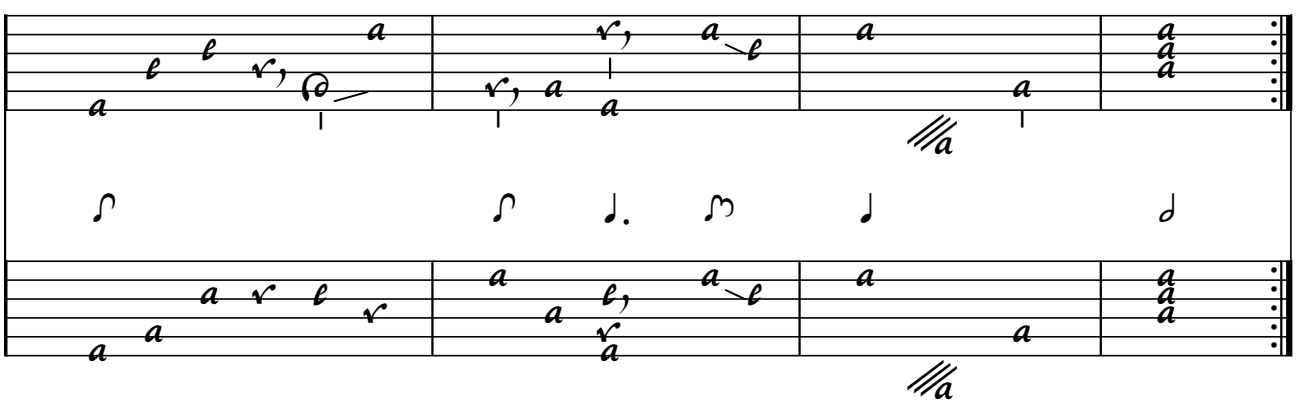

67. / Contrepartie de la Courante / de Rasch

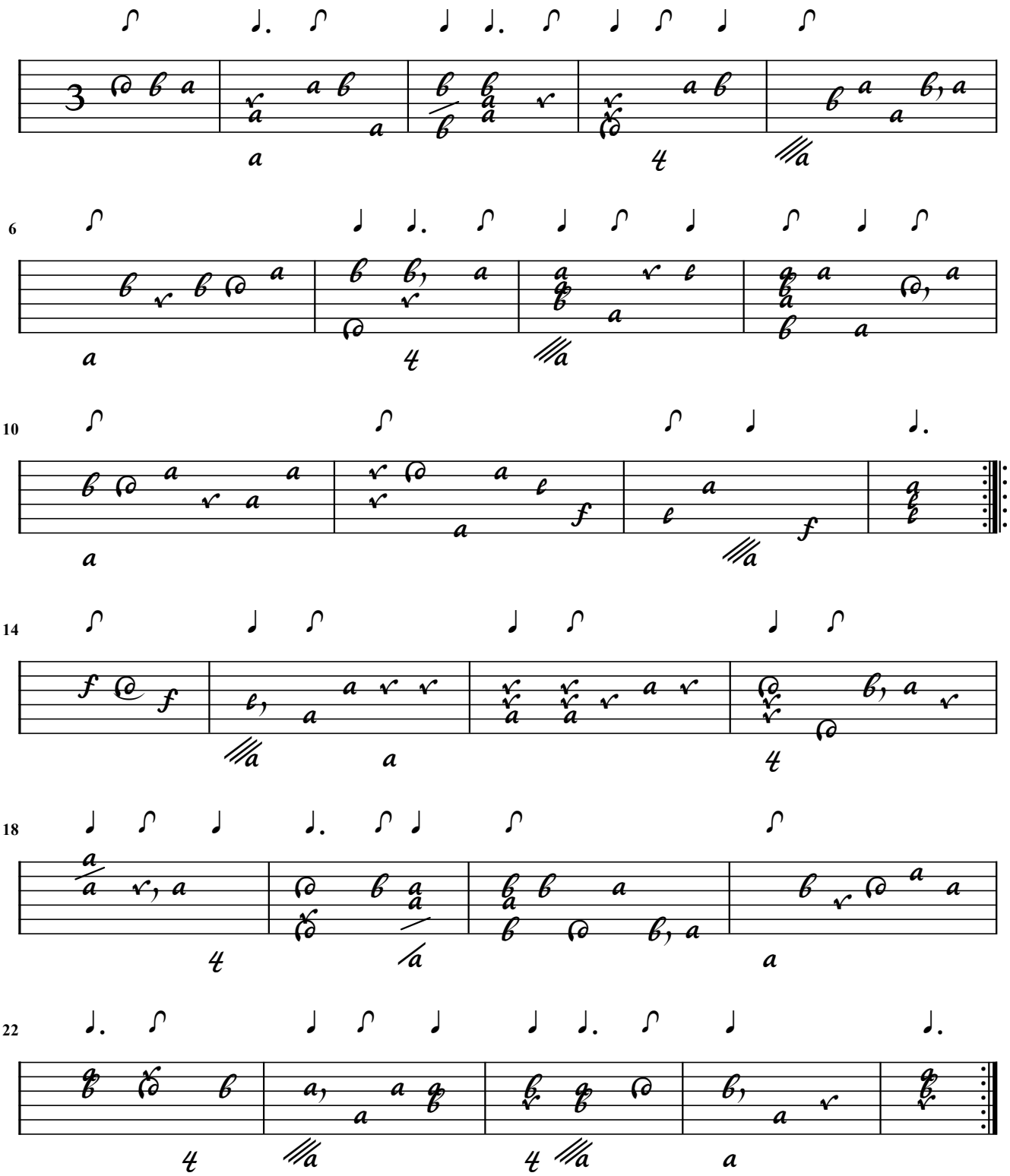

F.Dufault

68. / Contrepartie de la / Gigue de Strobel

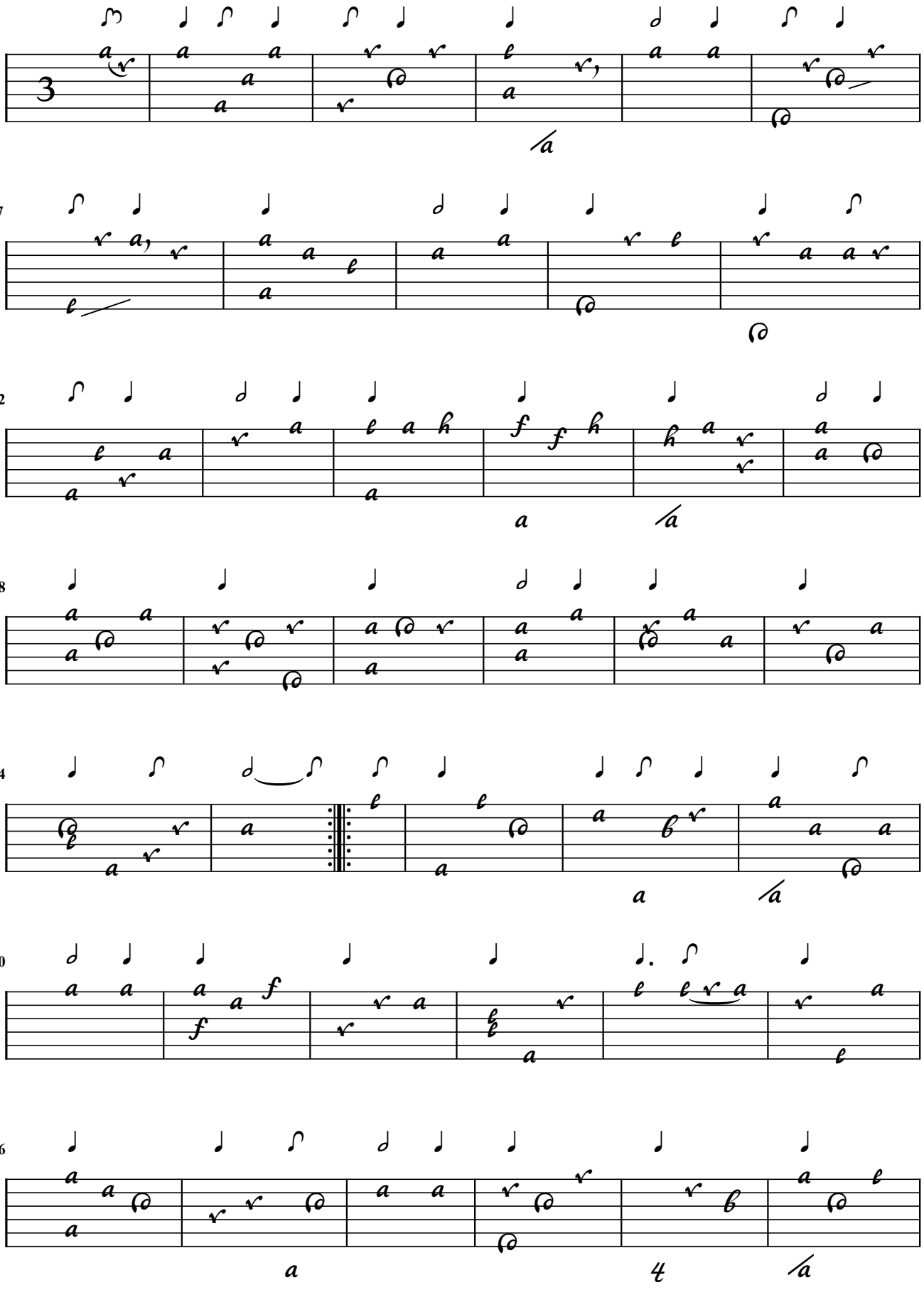

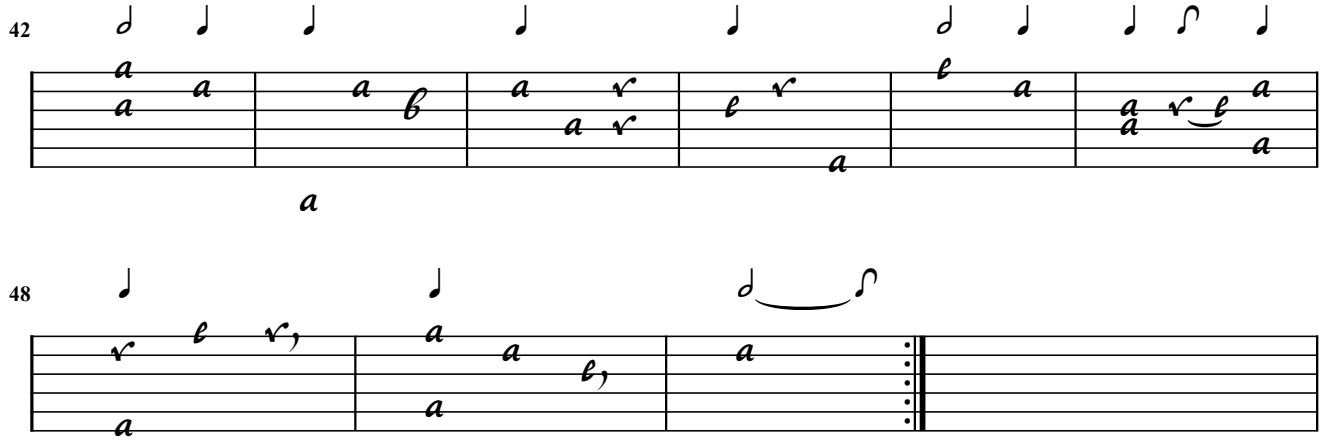
42

48

F. Dufault

Canaries, ou Gigue de Strobel (Duet)

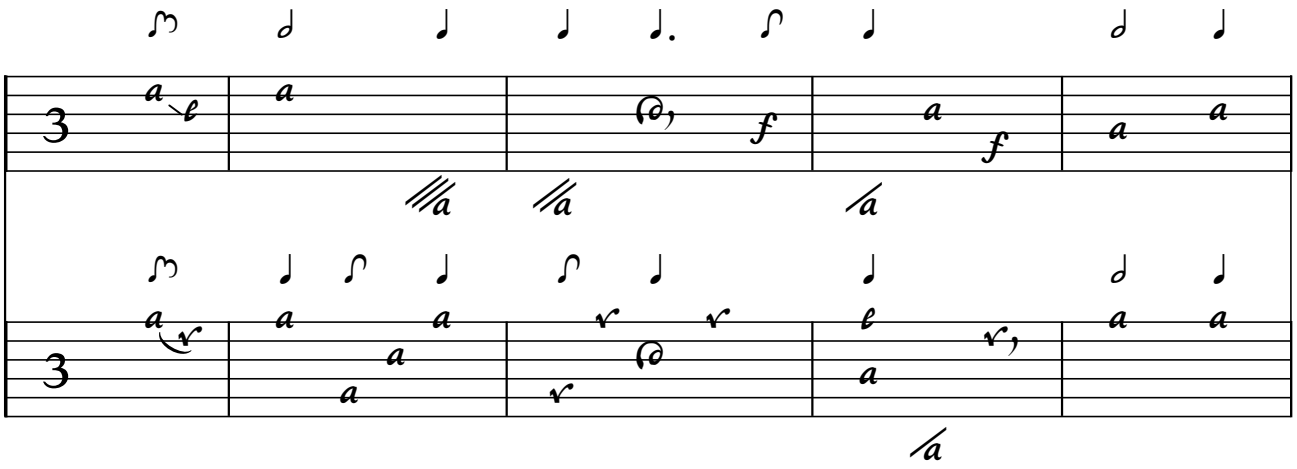

6

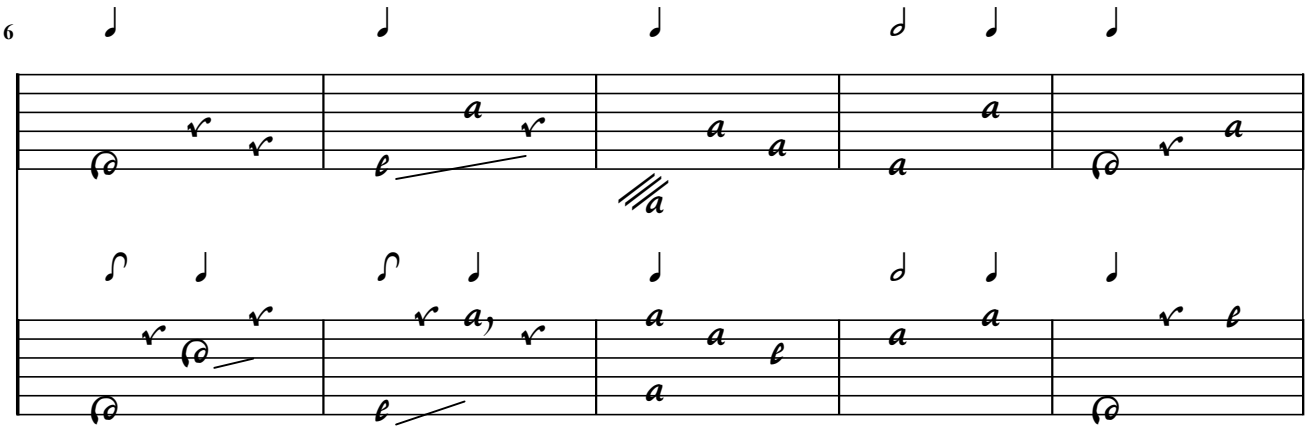

11

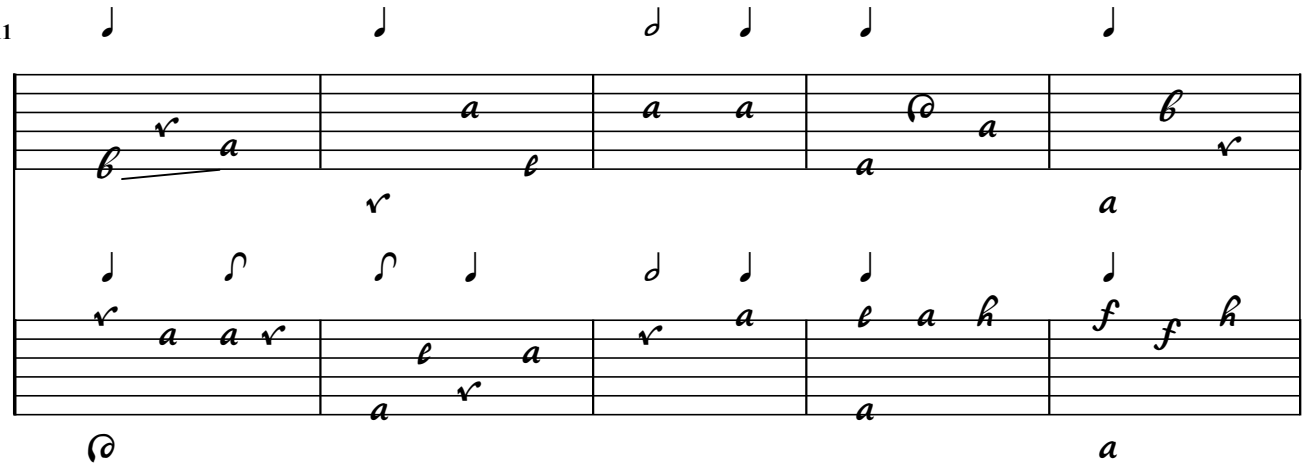

16

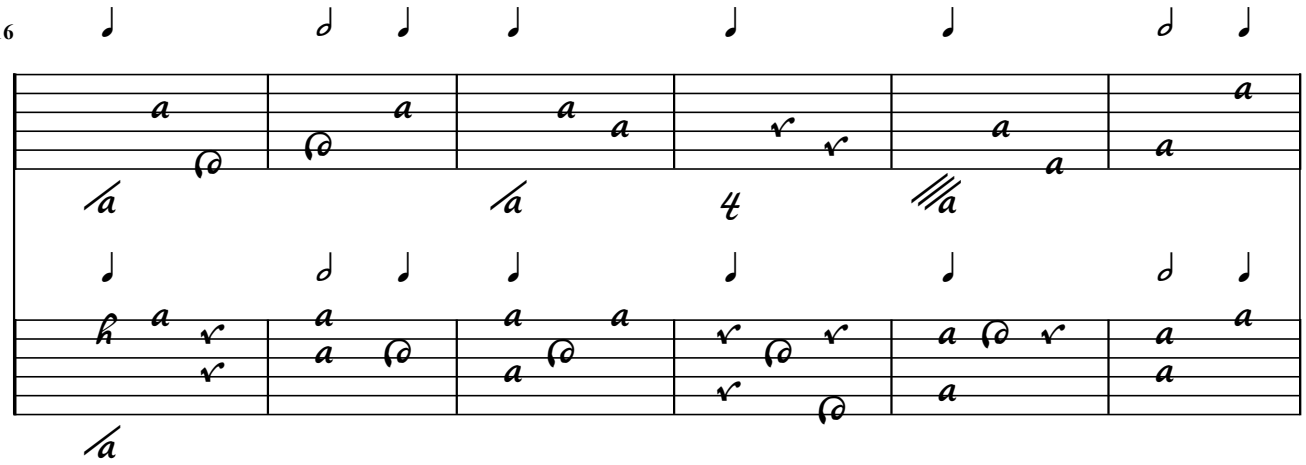

22

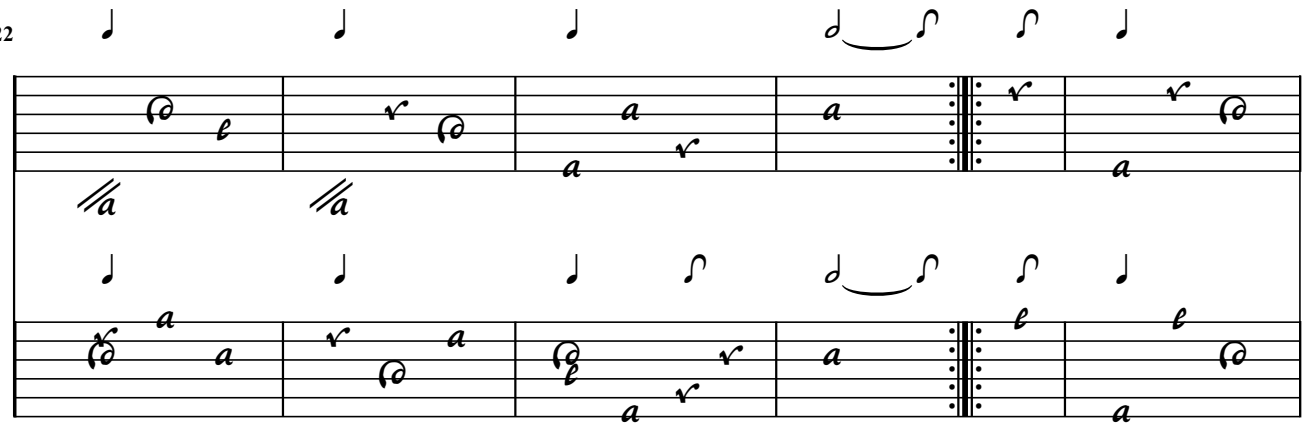

28

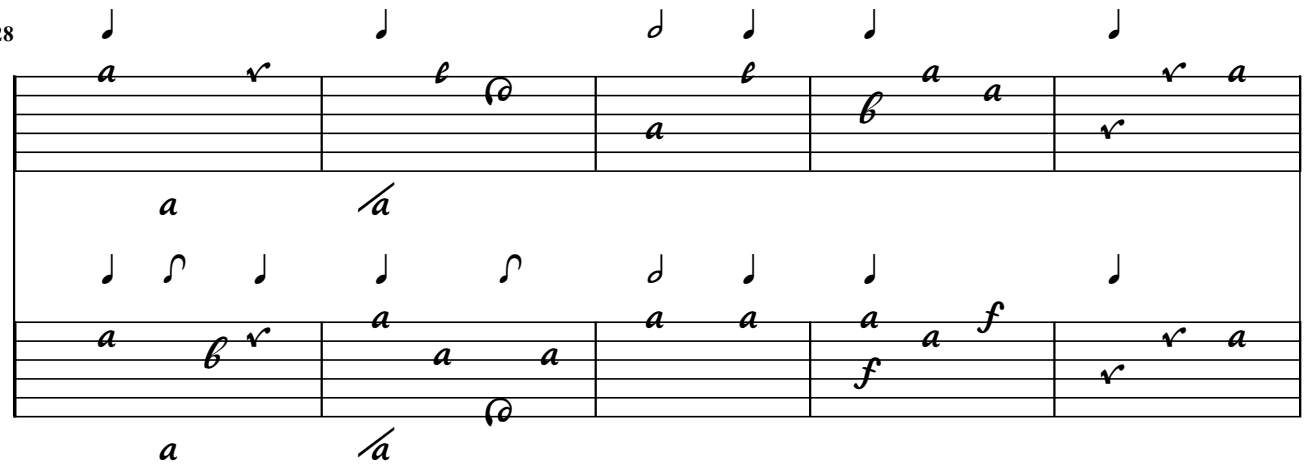

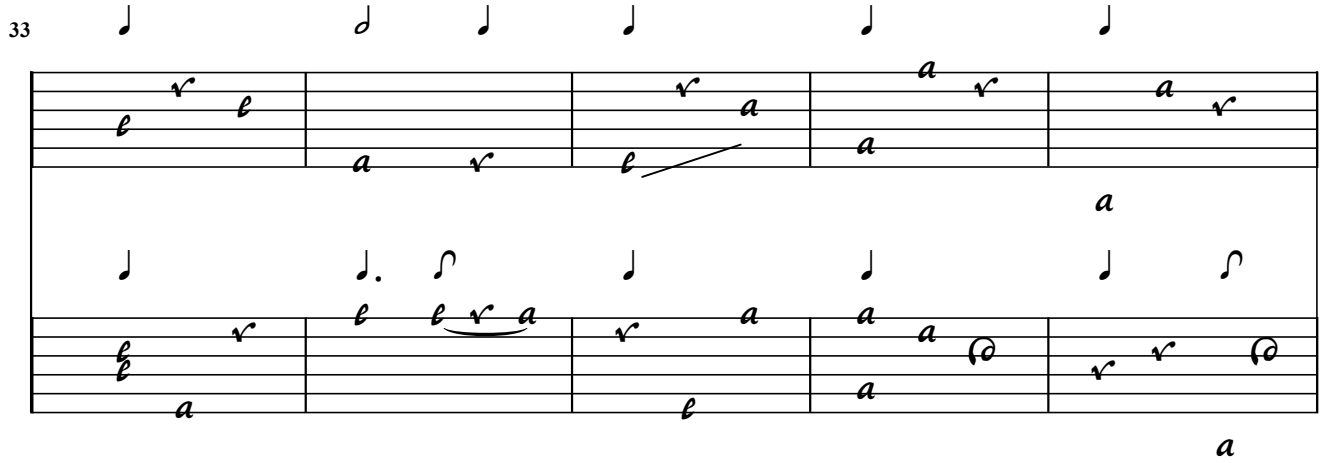
33

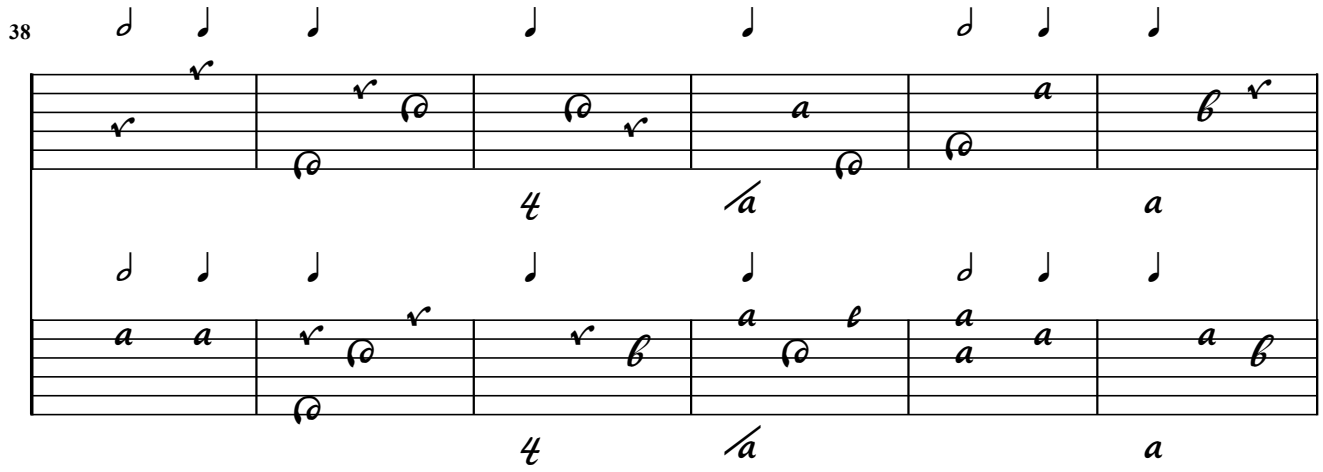
38

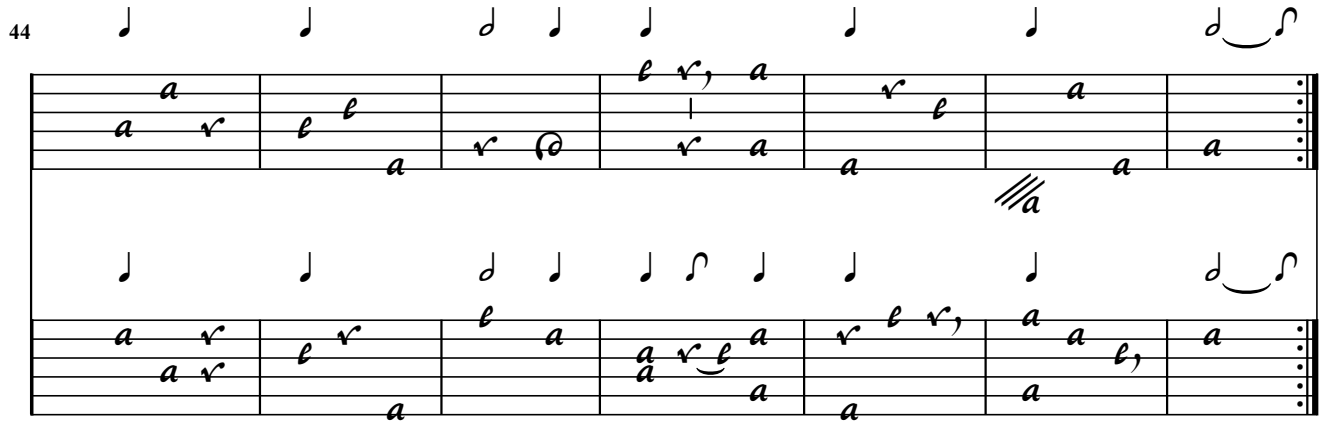
44

Du Pré

69. / Contrepartie de l'allemande / gaye D. P.

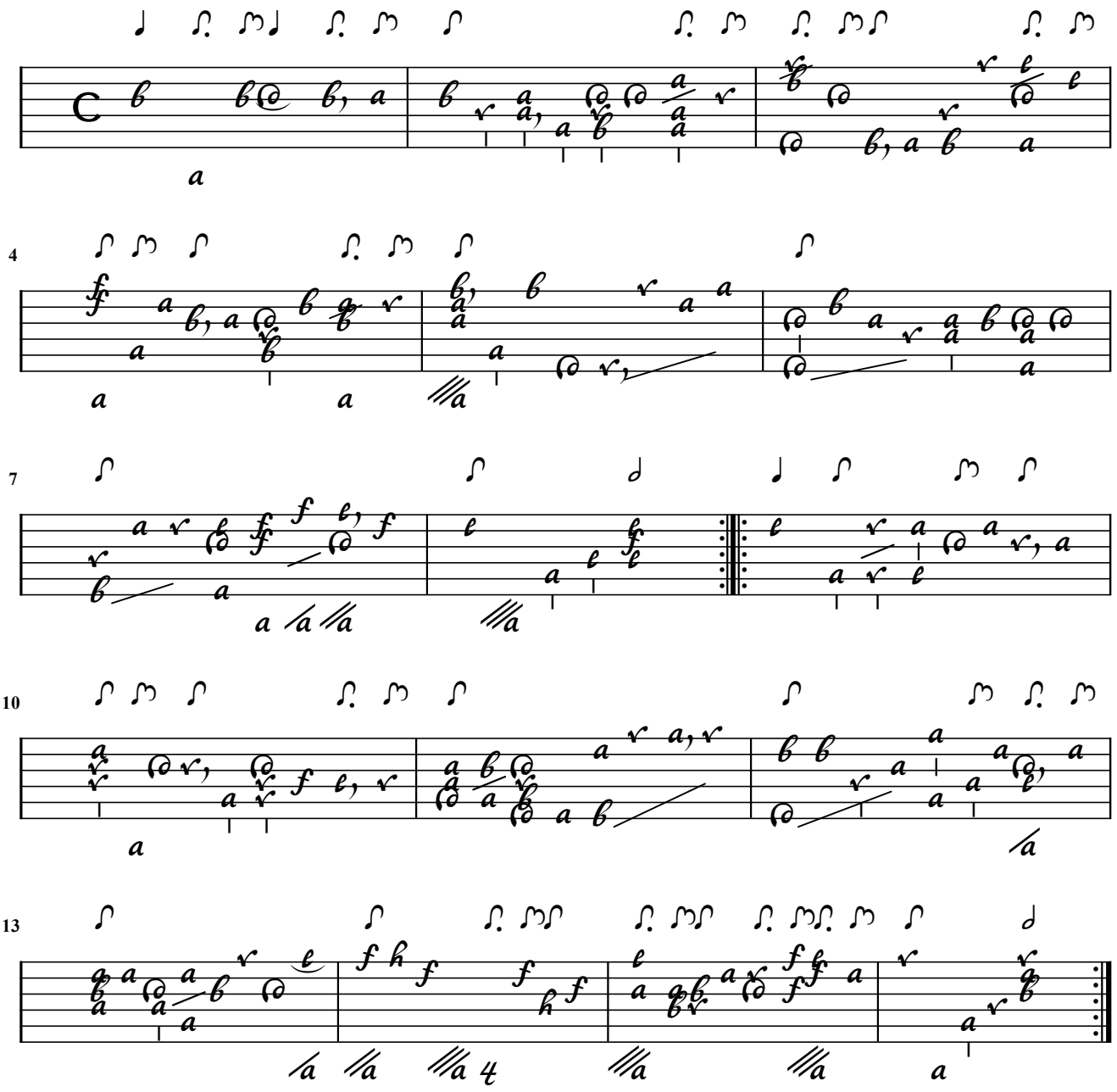

La Deliberée, Allemande gaye p. Mons: Du Pré (Duet)

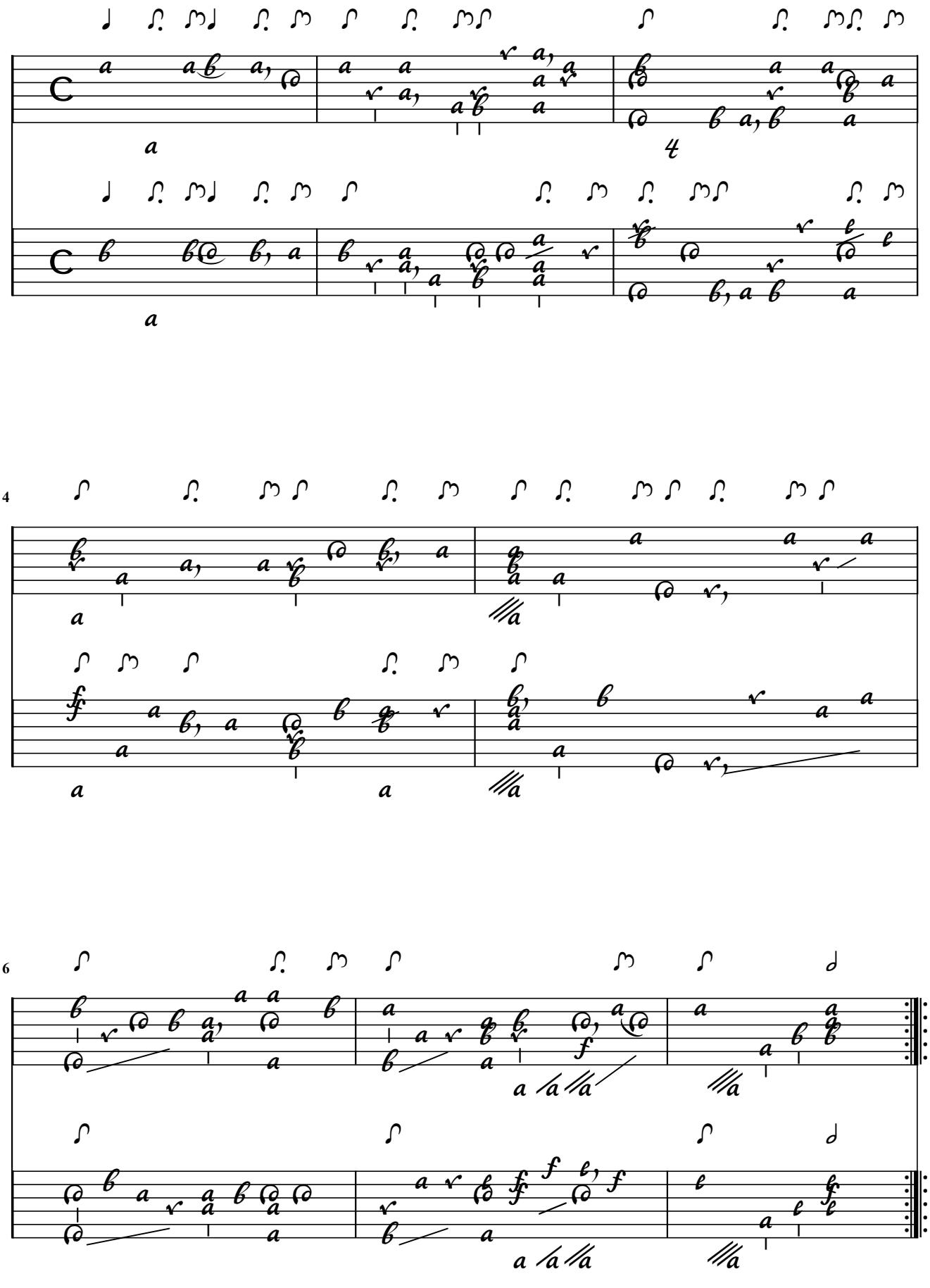

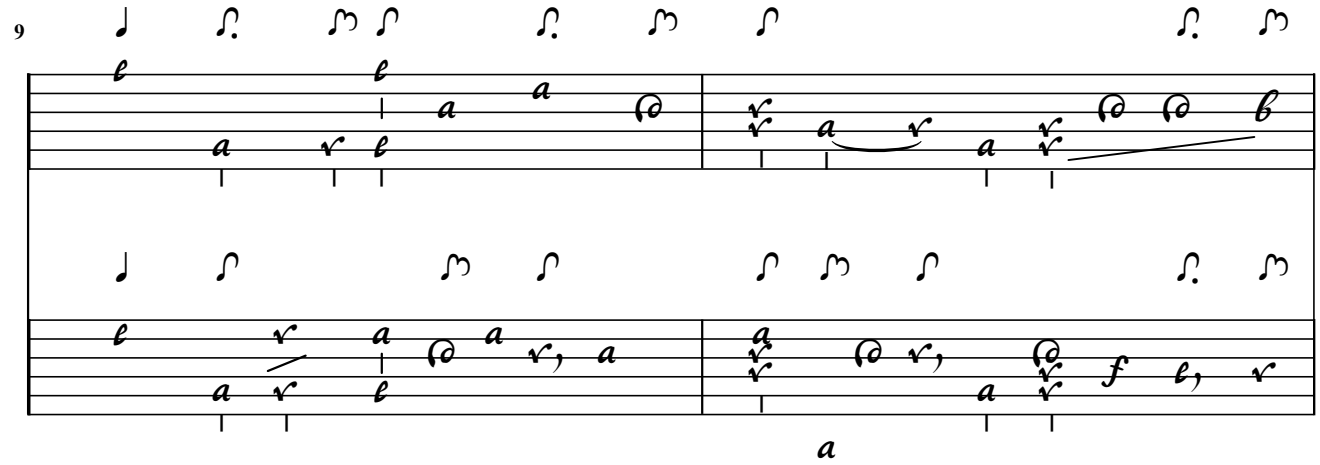
9

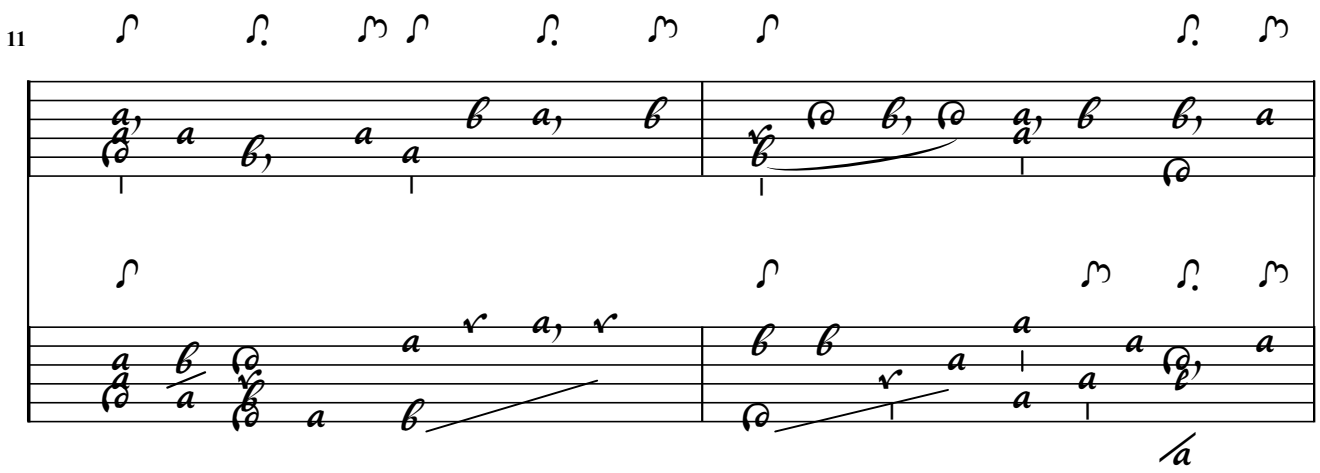
11

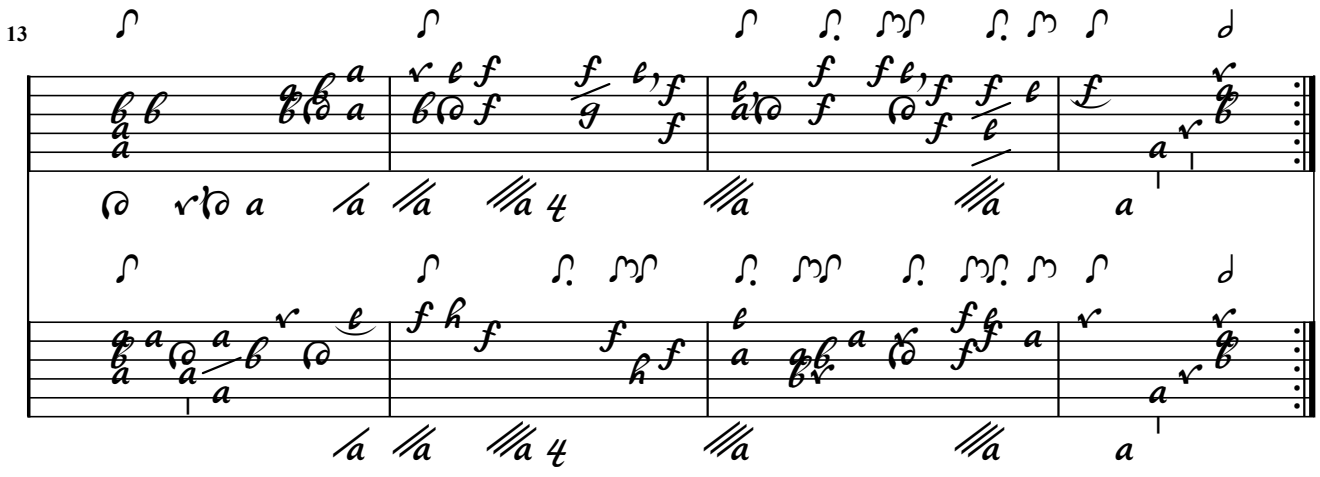
13

70 / --- allemande Contrepartie / V. G.

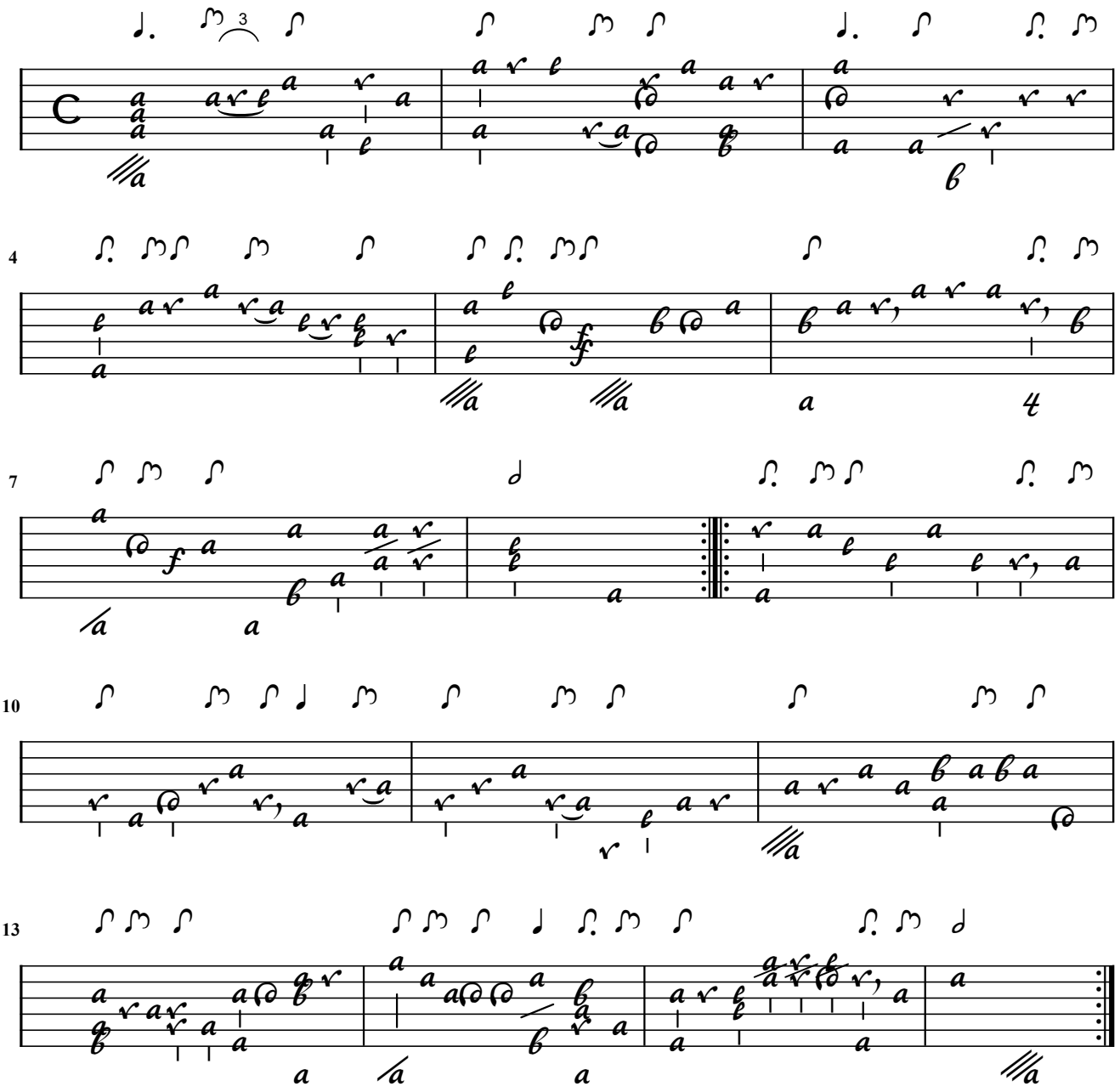

Allemande du vieux G. (Duet)

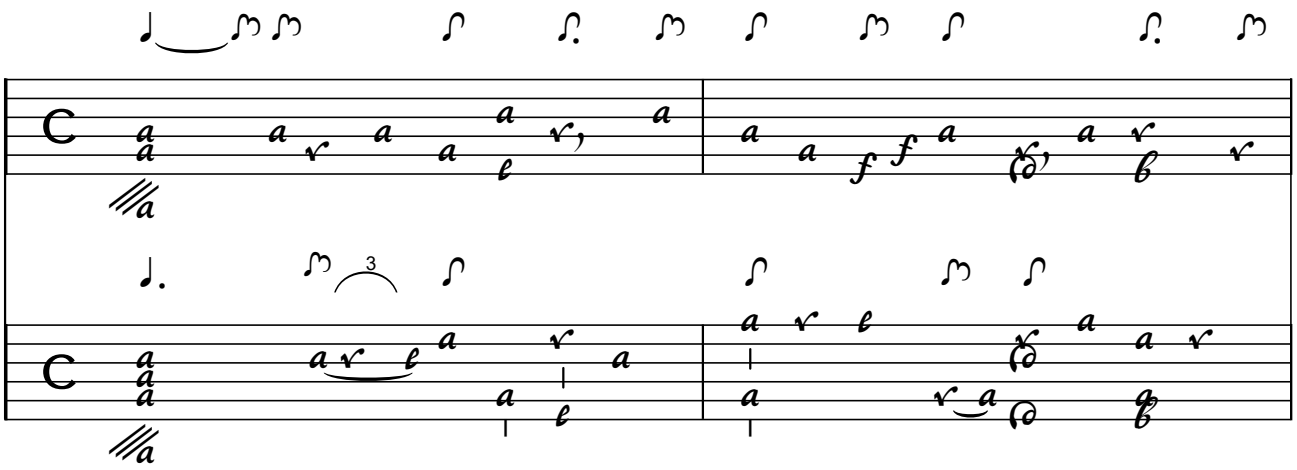

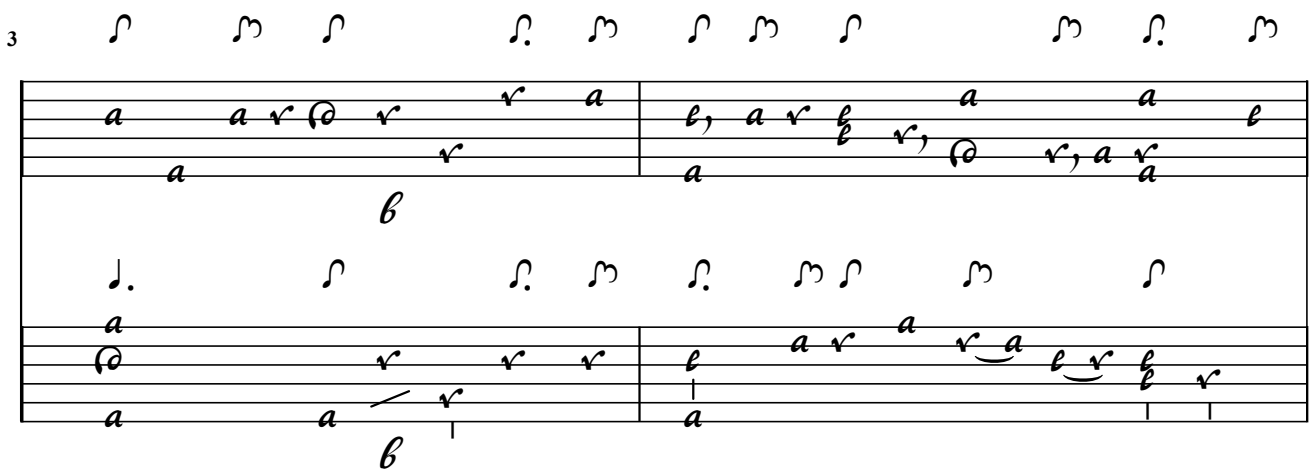

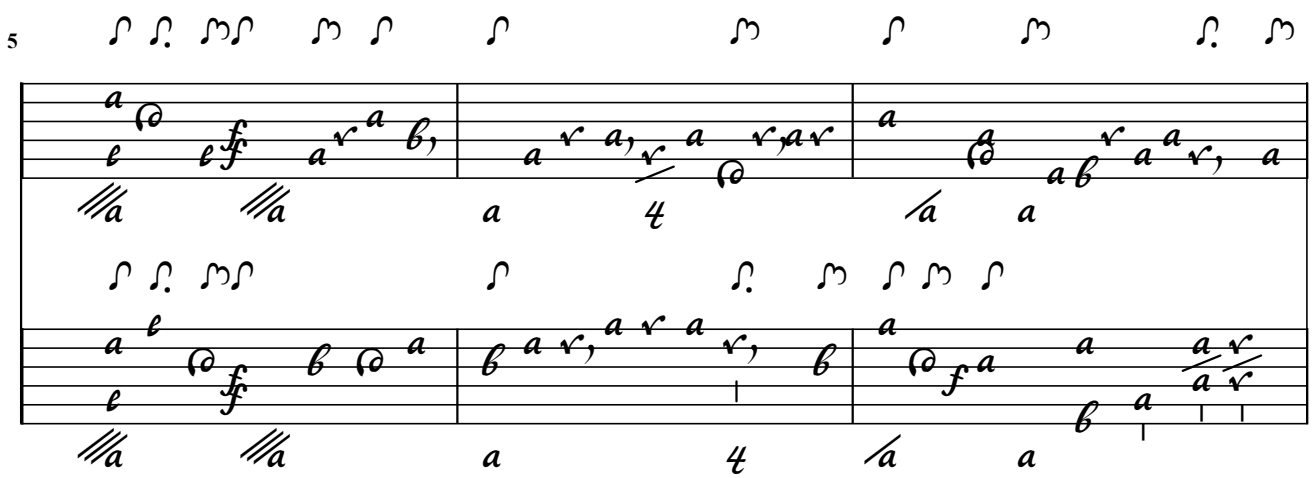

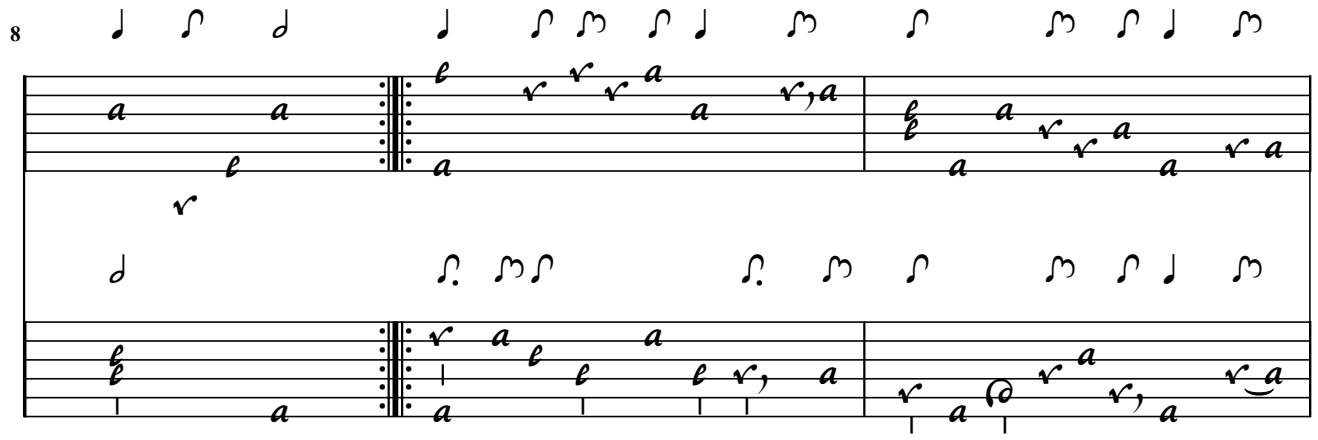
8

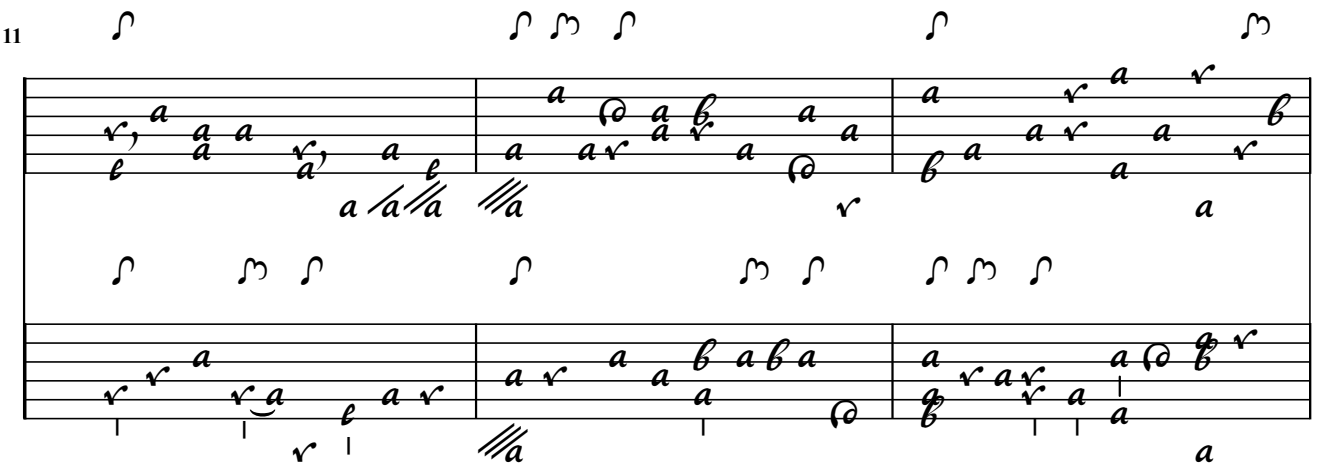
11

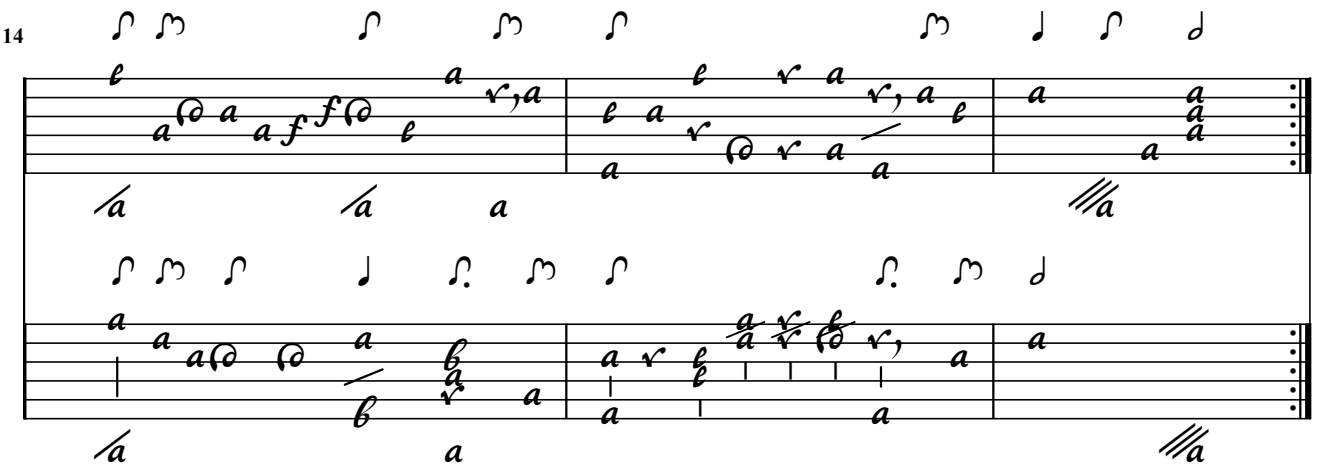
14

71 / --- la pleureuse Courante Contrepartie V. G.

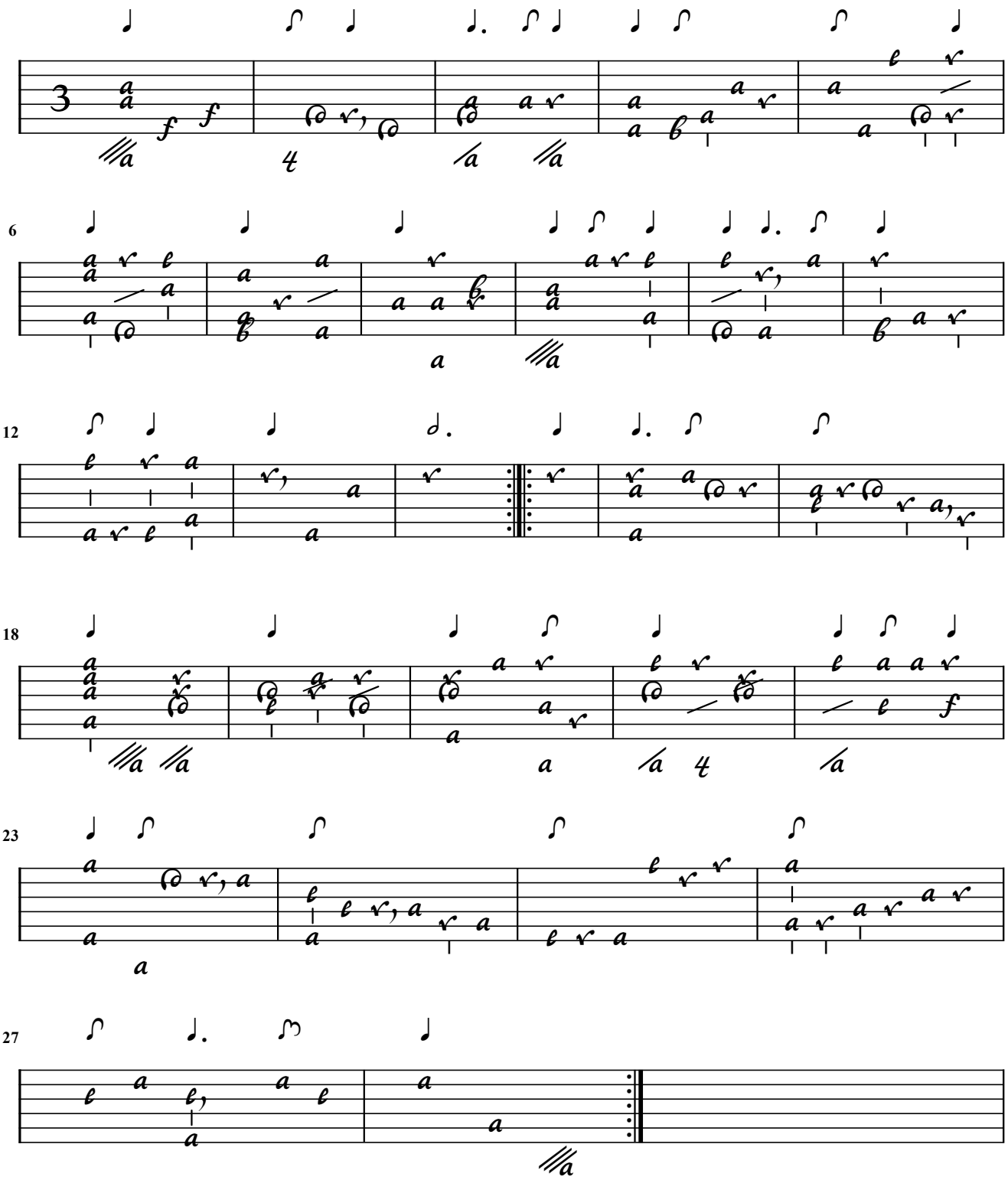

Vieux Gaultier

[La Pleureuse] (Duet)

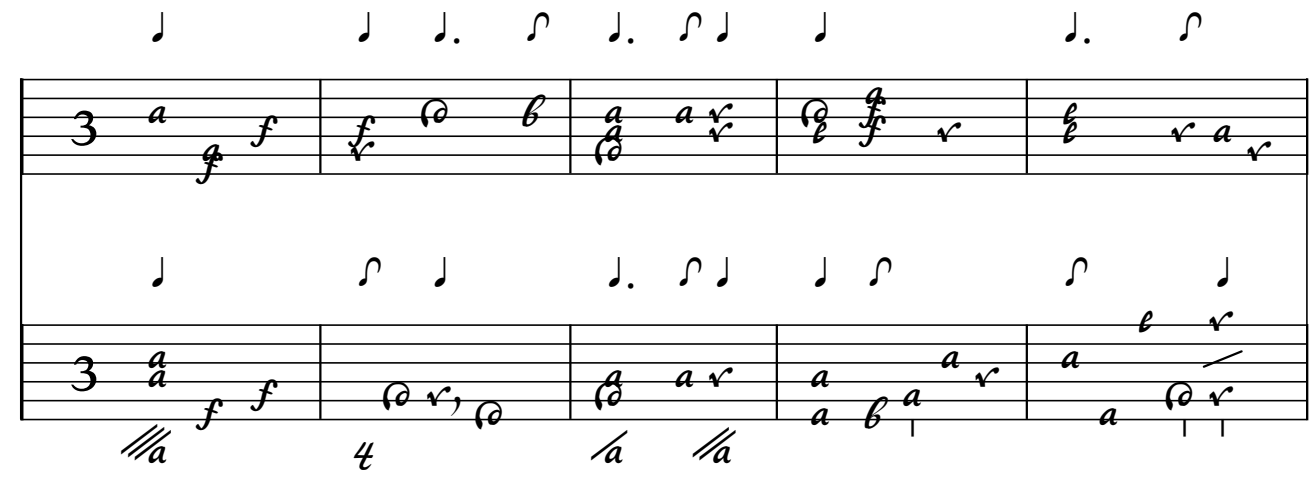

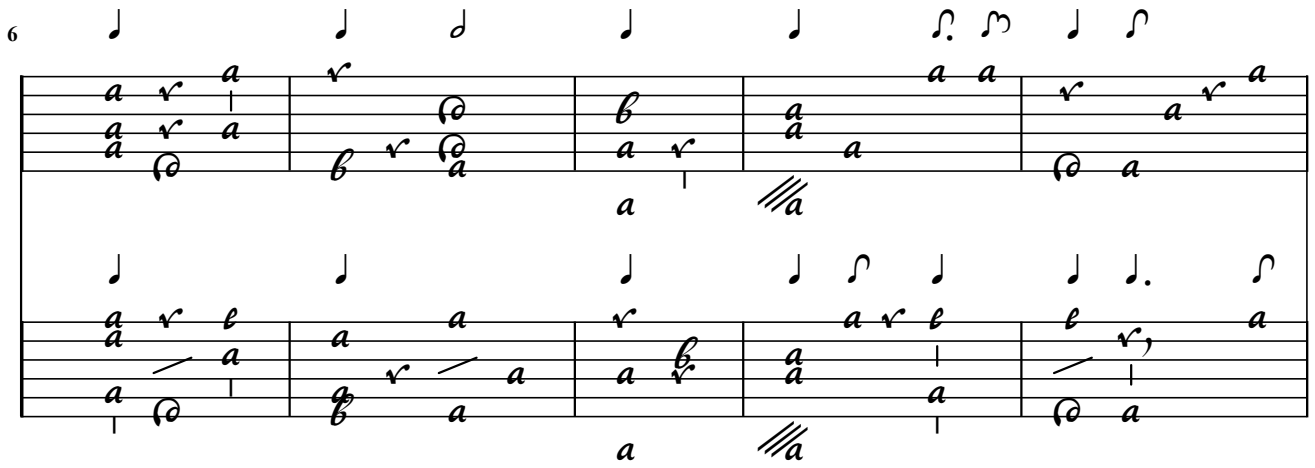

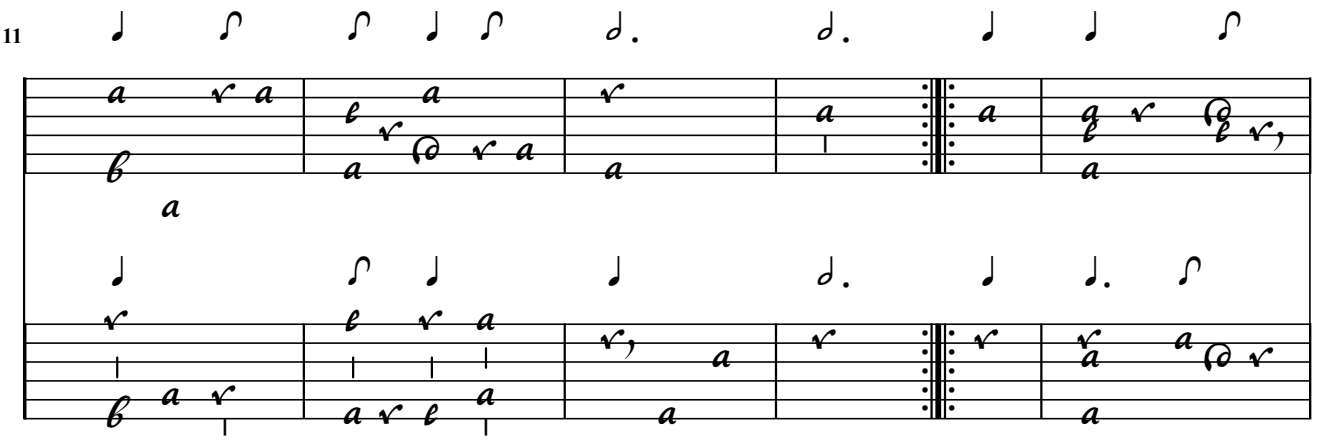

17

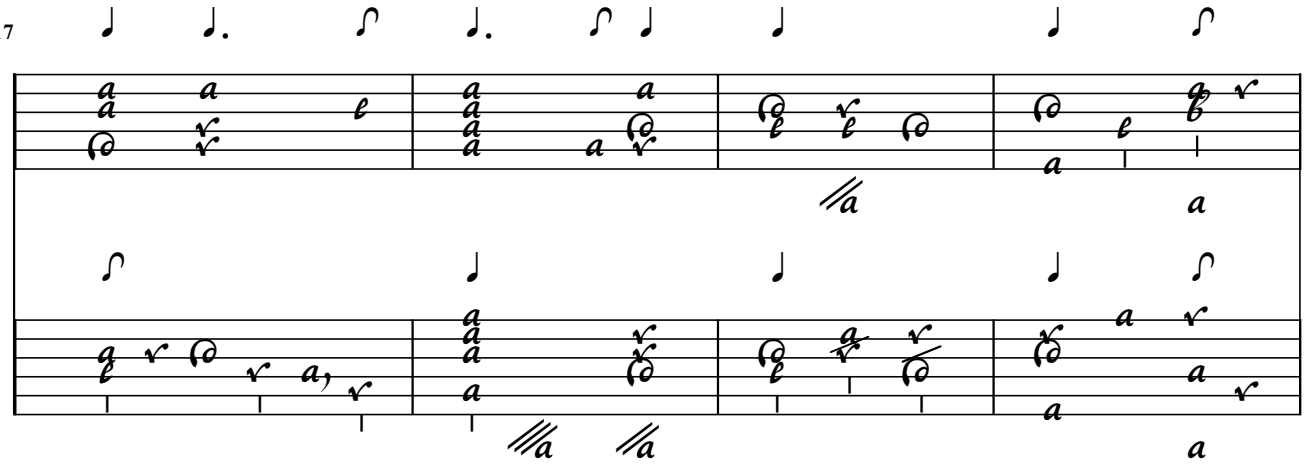

21

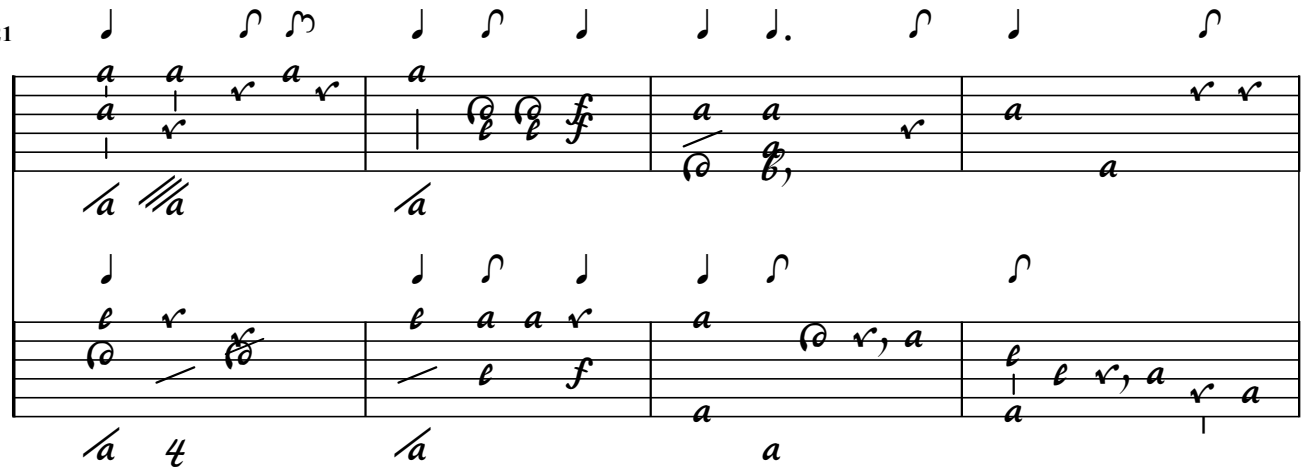

25

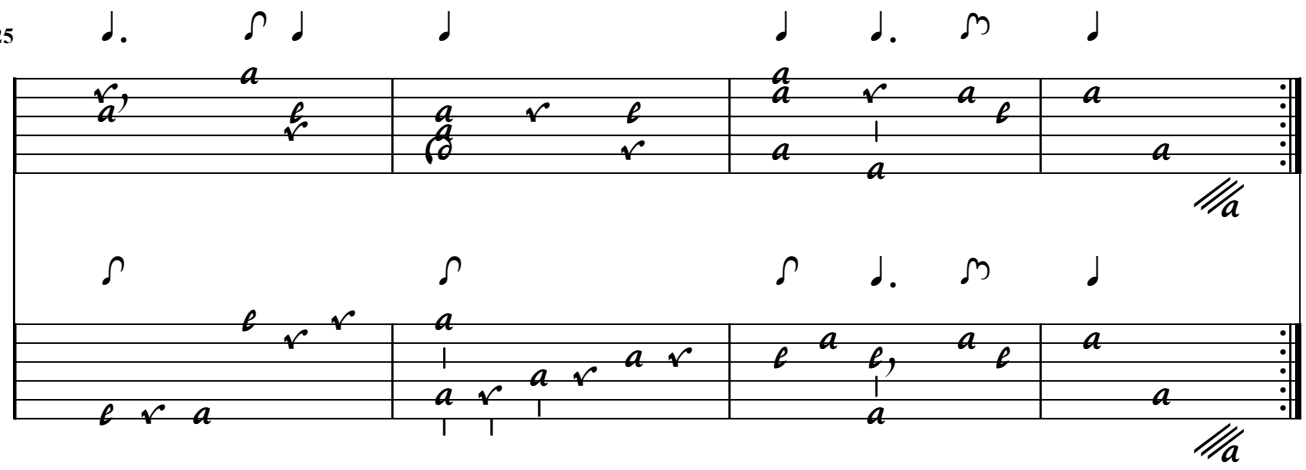

72 / --- Courante Contrepartie V. G.

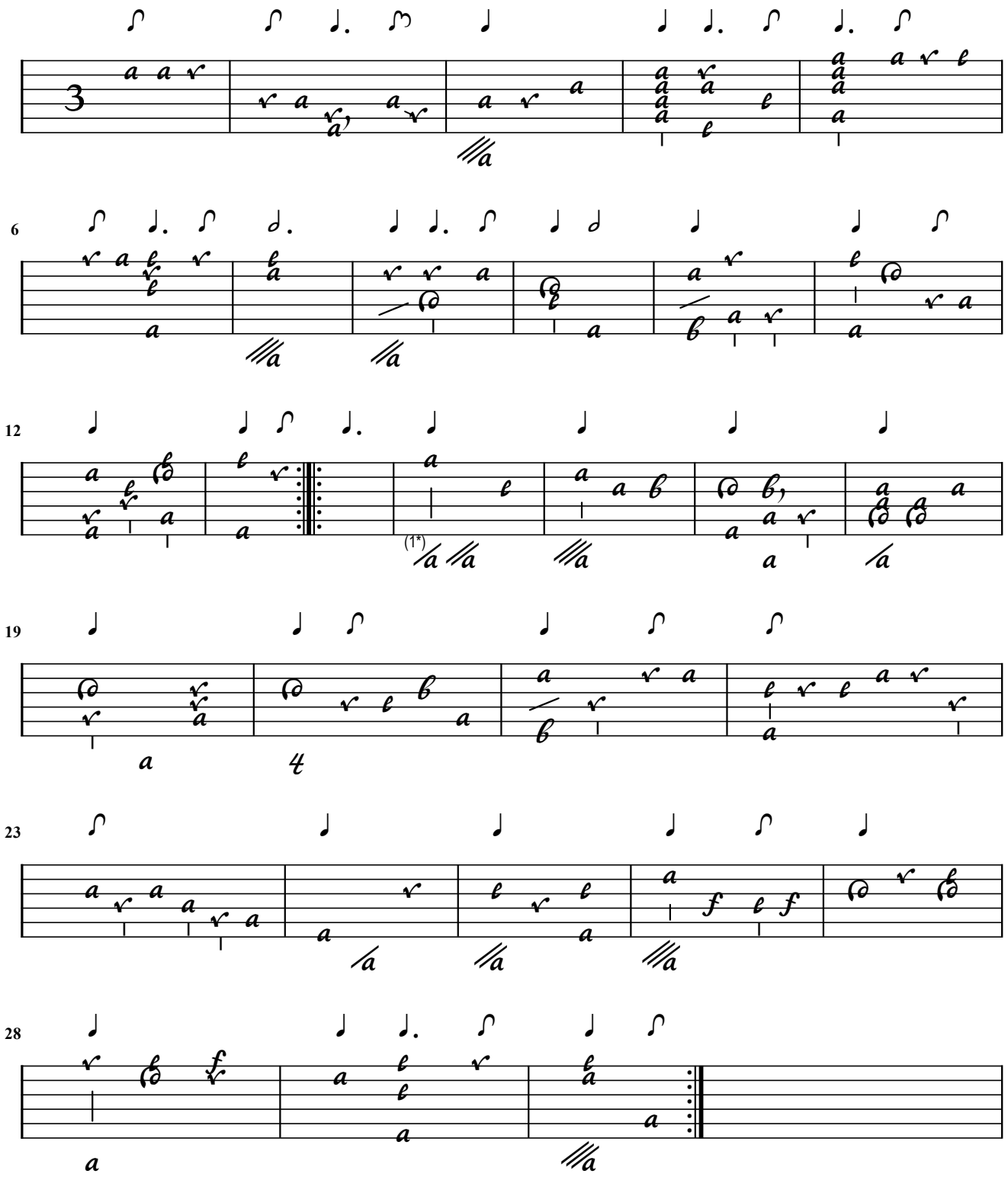

1. Flag modified

Vieux Gaultier

[Courante] (Duet)

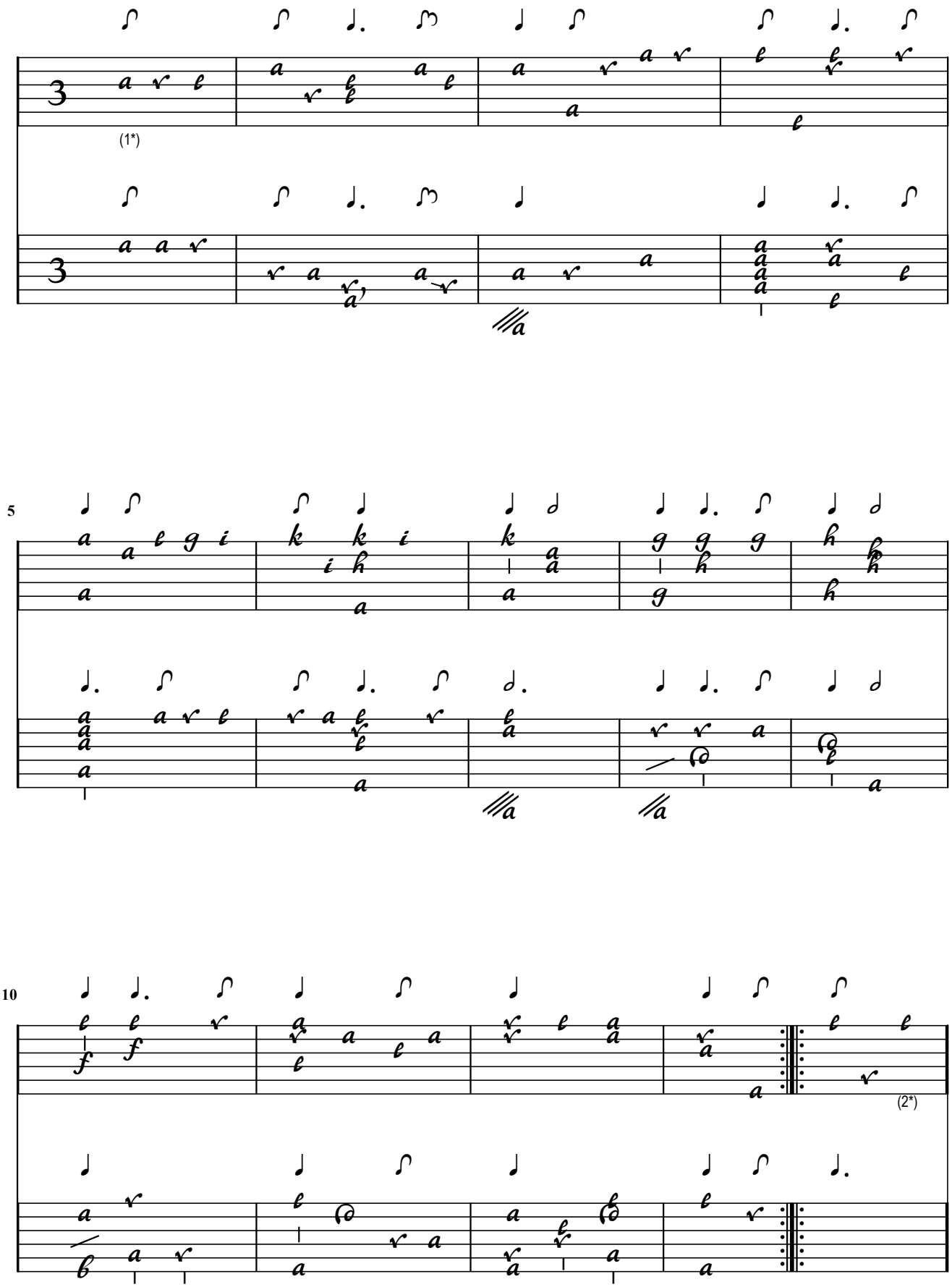

1. Flags adapted
2. Note added

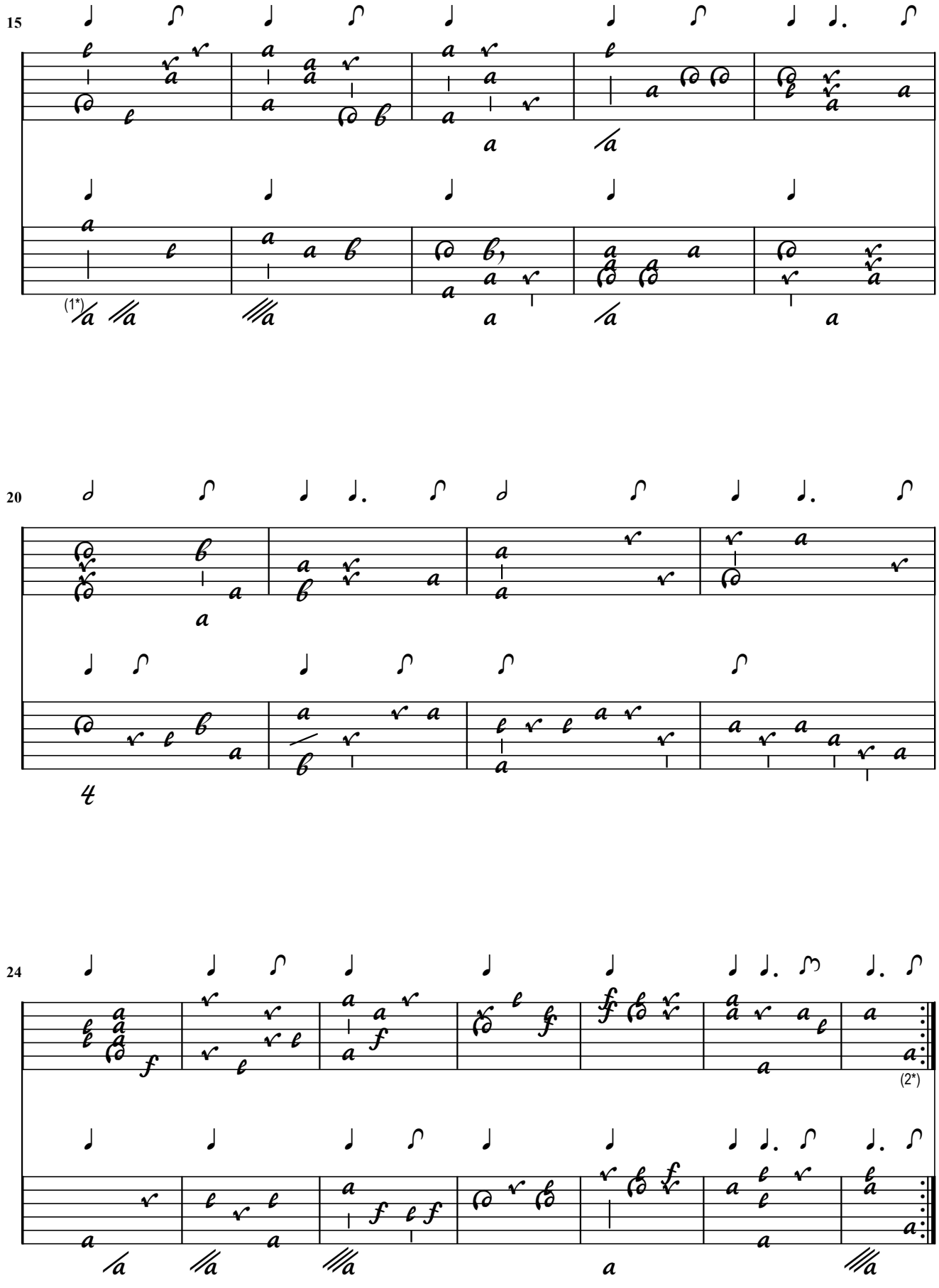

1. Flag modified
2. Orig. a on 6th course

73 / --- courante Contrepartie V. G.

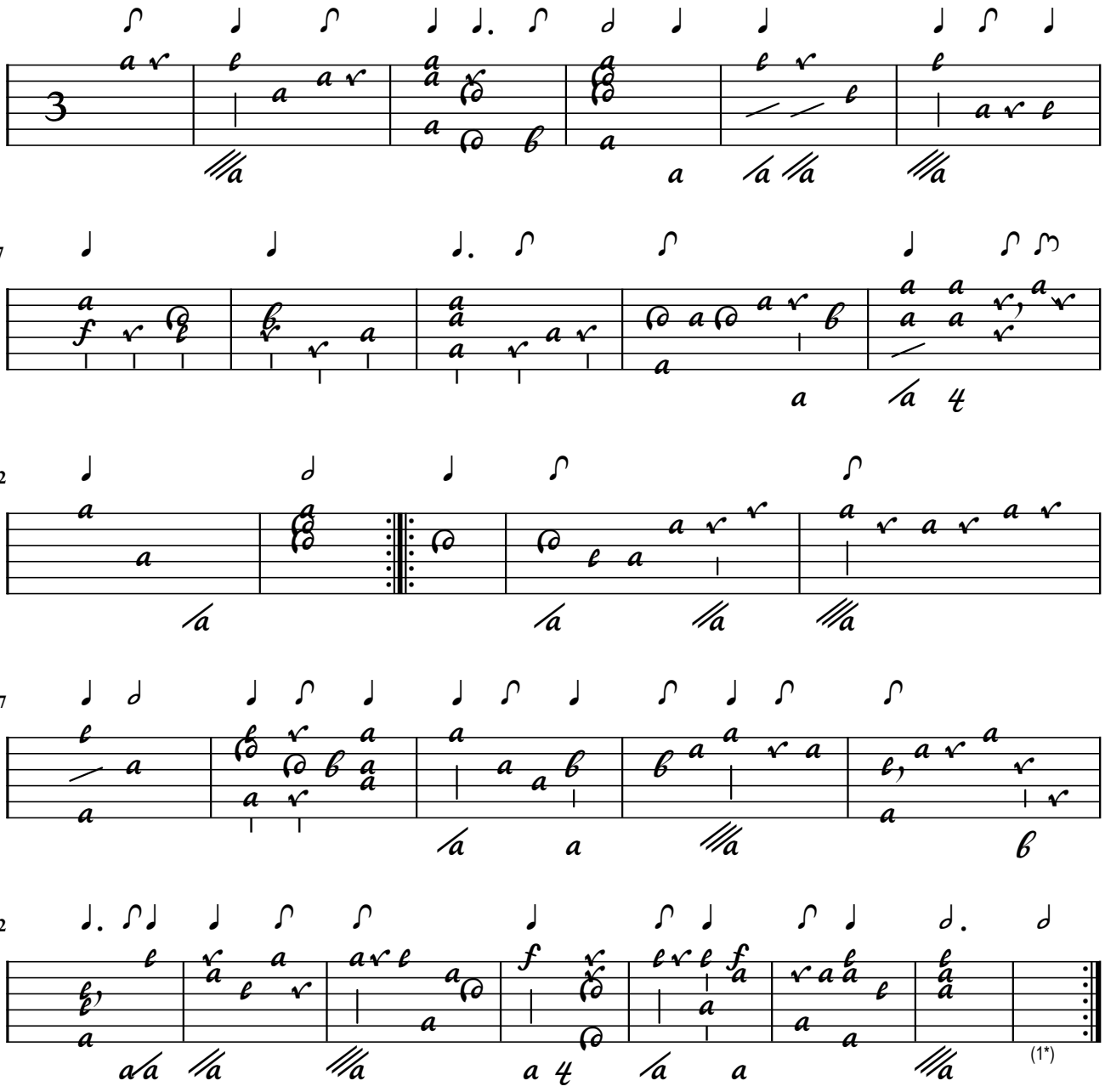

1. Flag added

Courante de Gaultier (Duet)

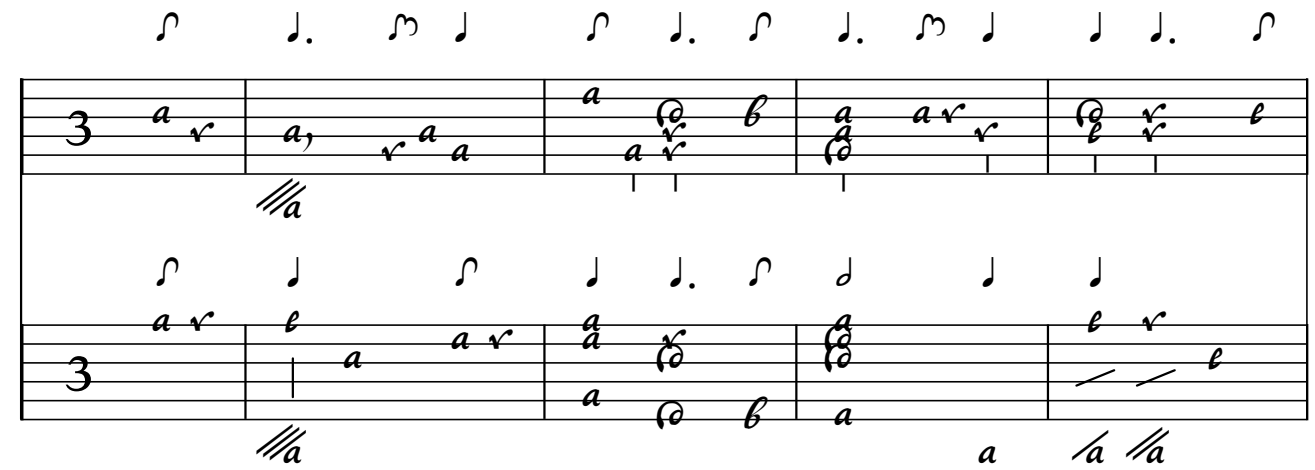

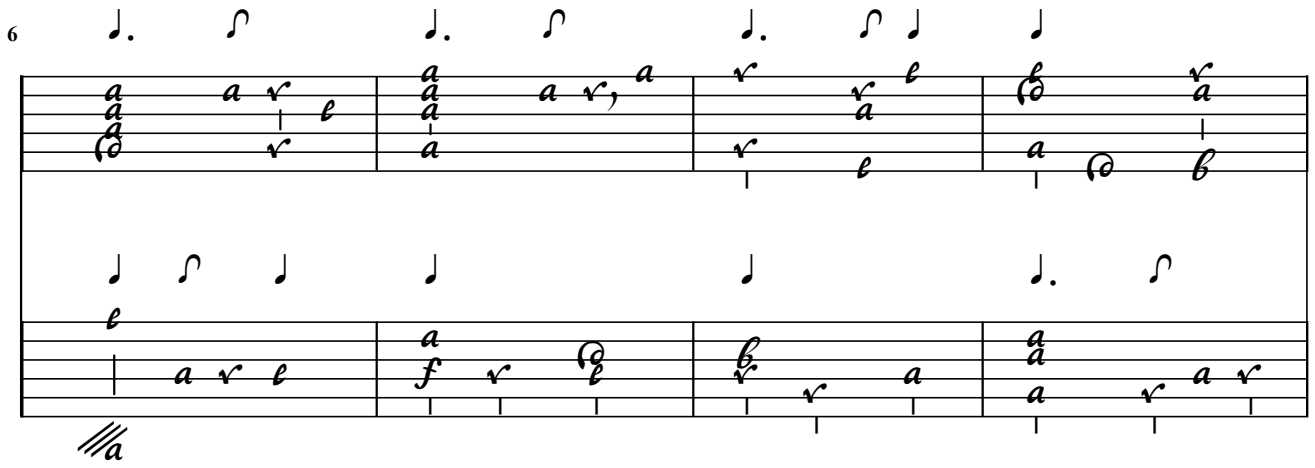

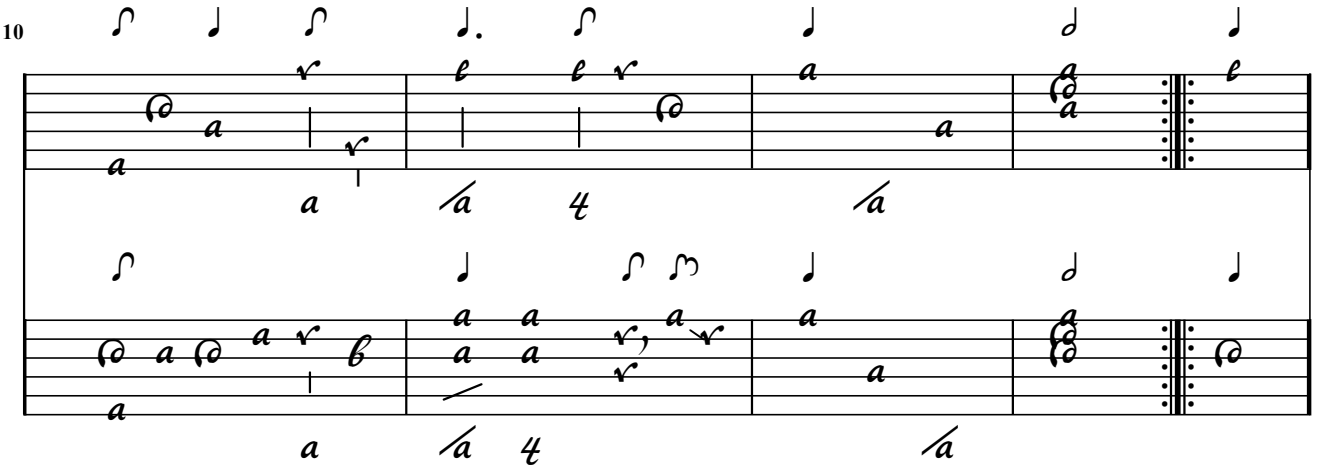

15

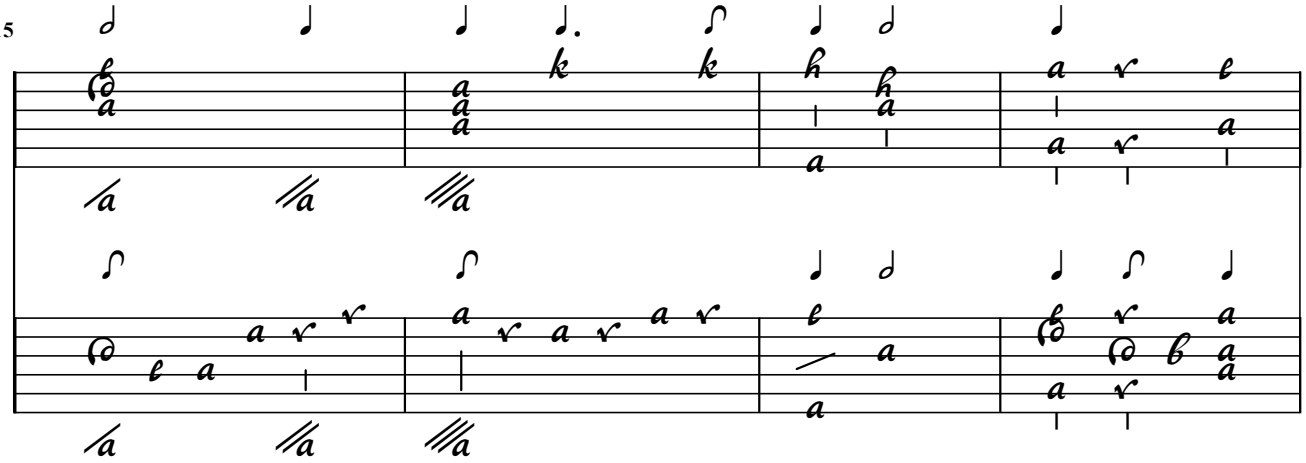

19

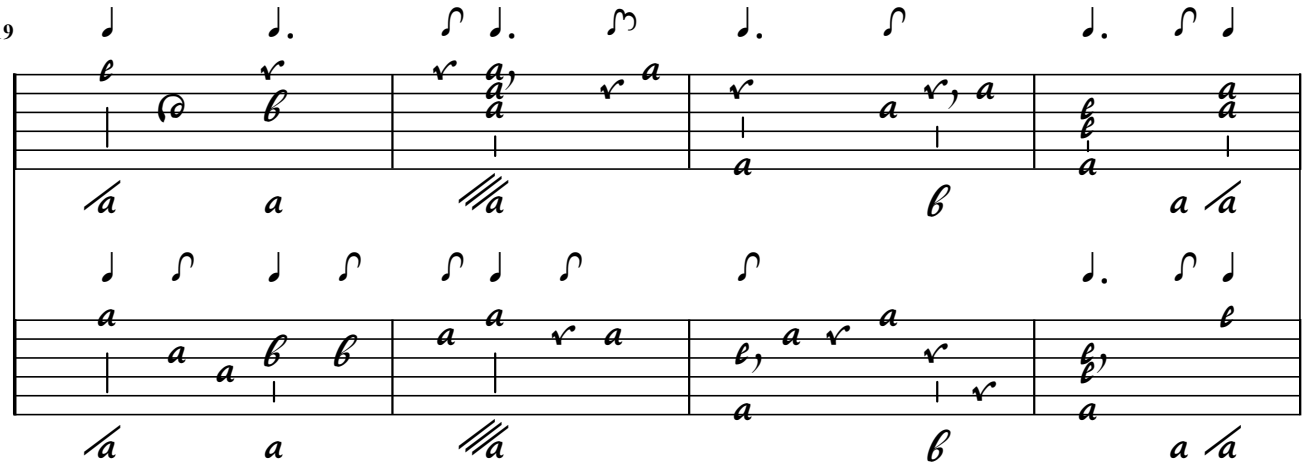

23

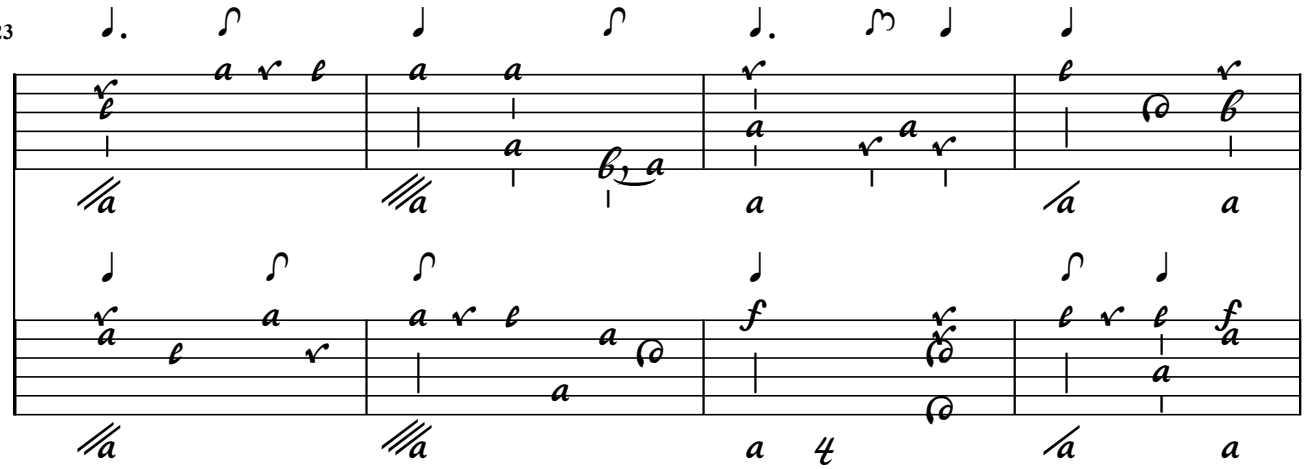

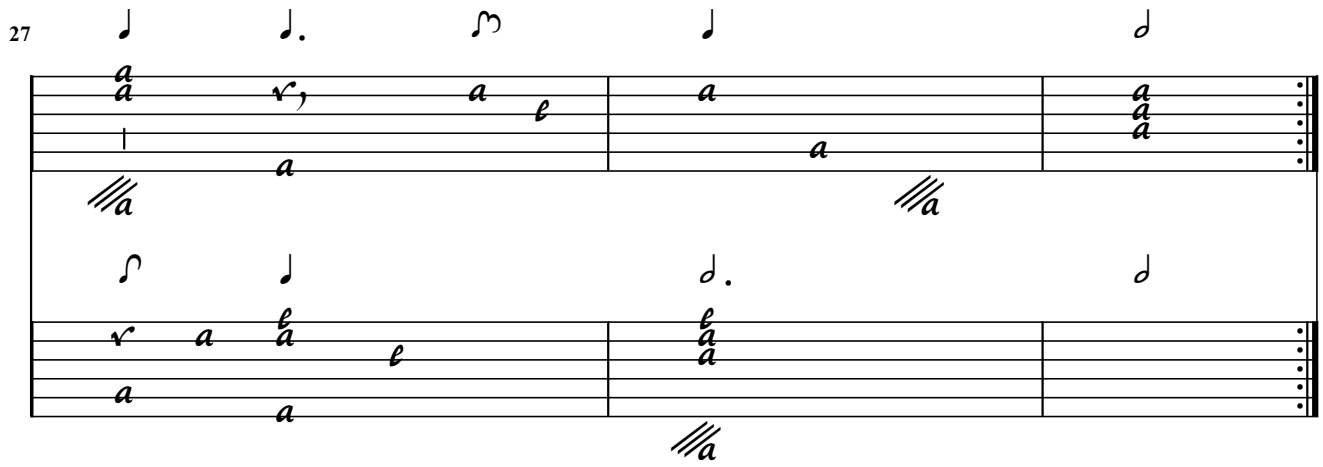
27

74 / --- Co. Contrepartie V. G.

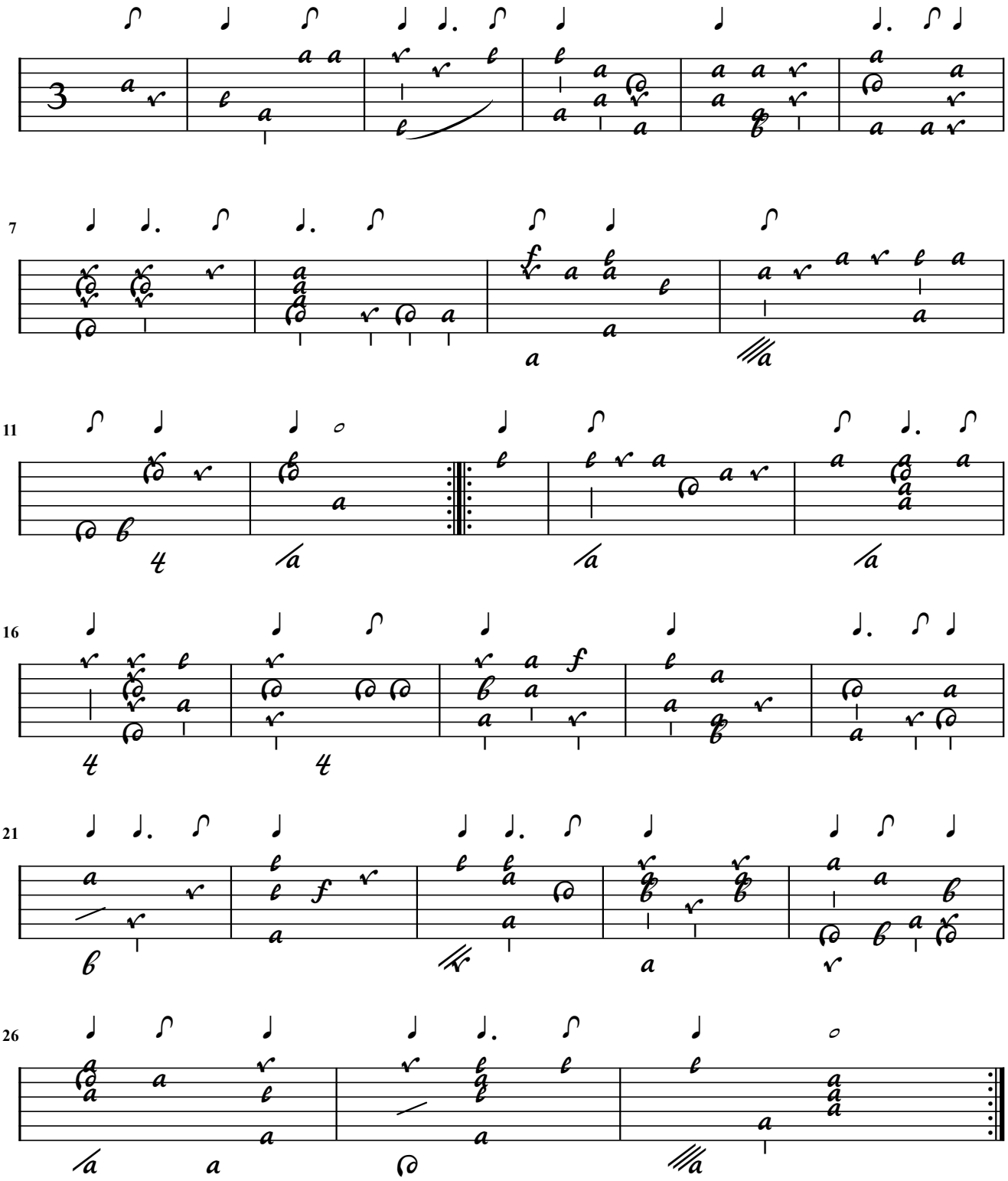

Vieux Gaultier

[Courante] (Duet)

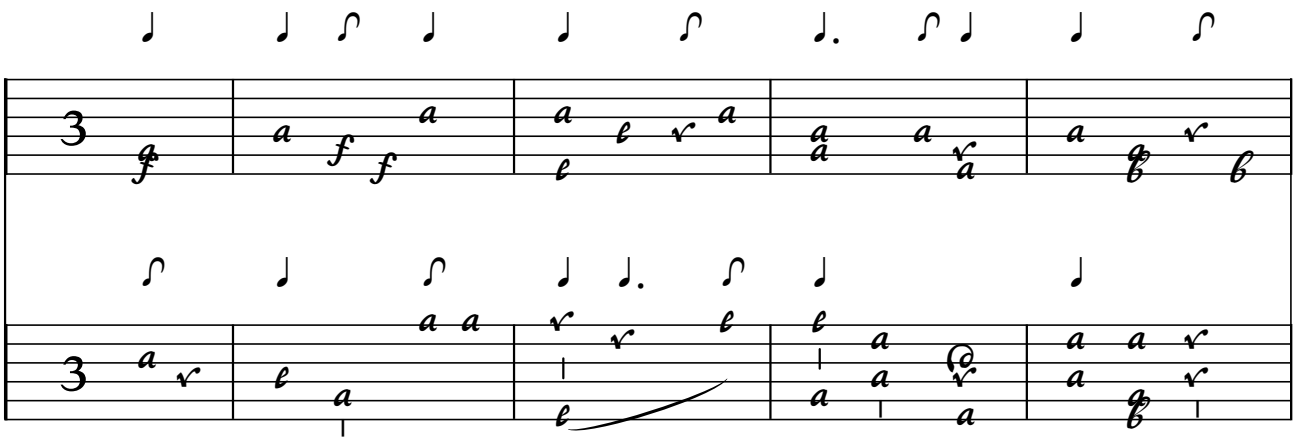

6

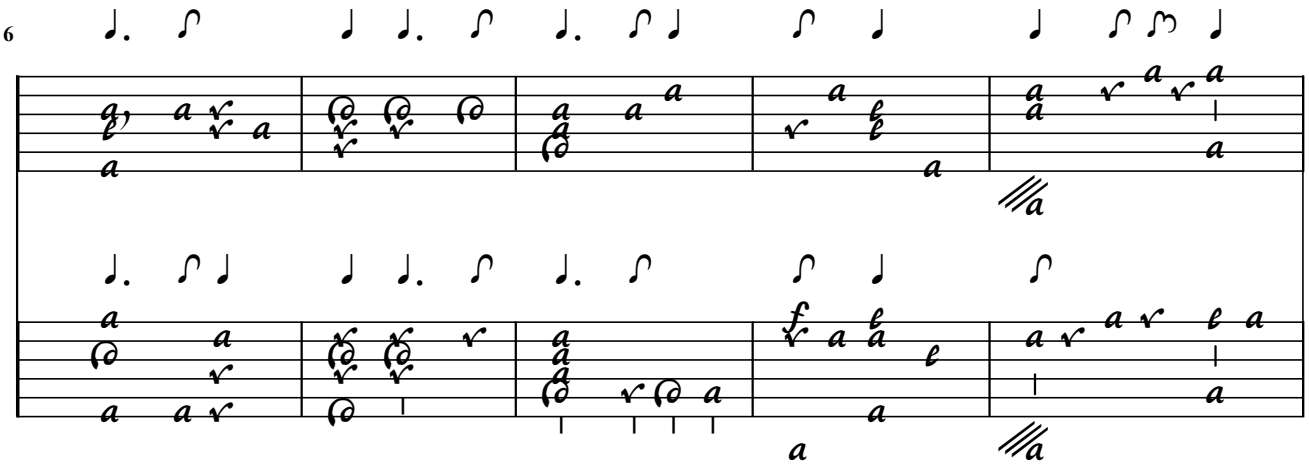

11

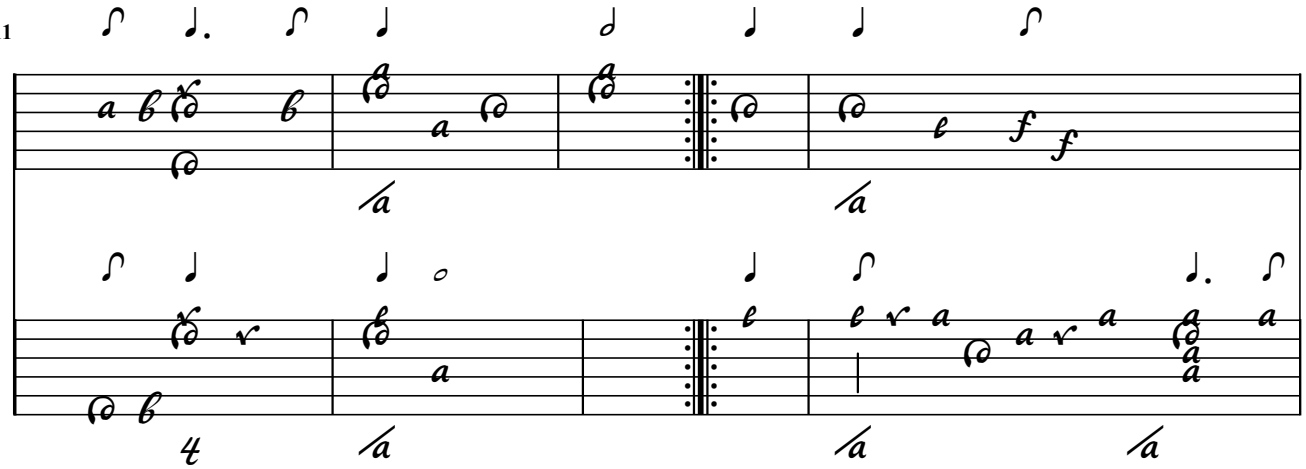

16

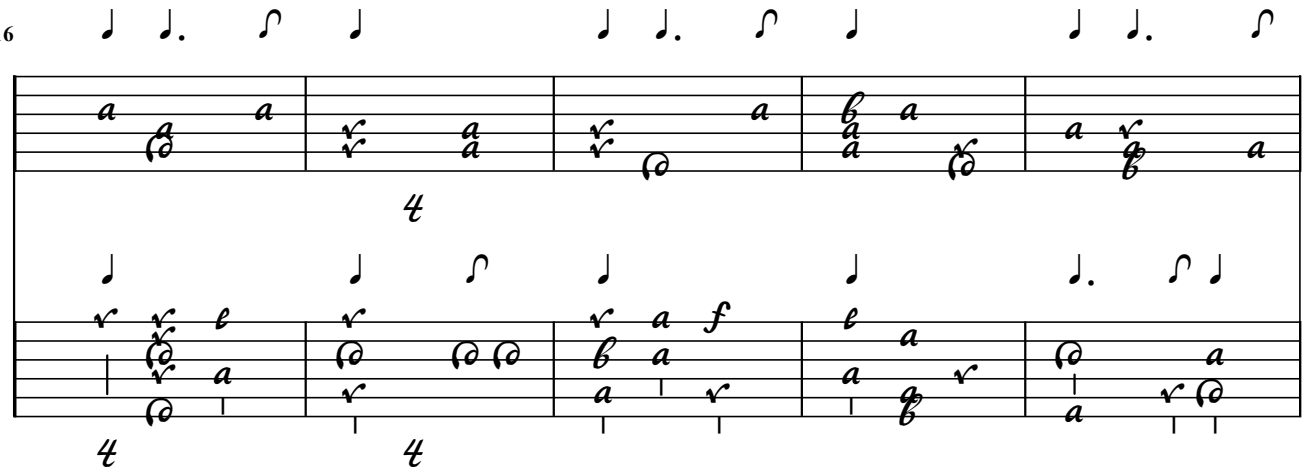

21

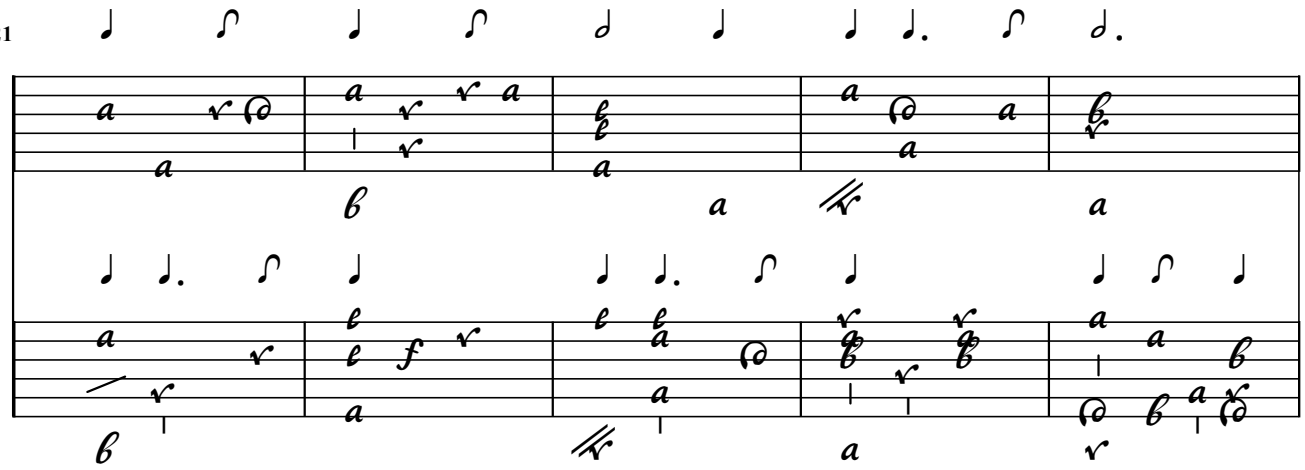

26

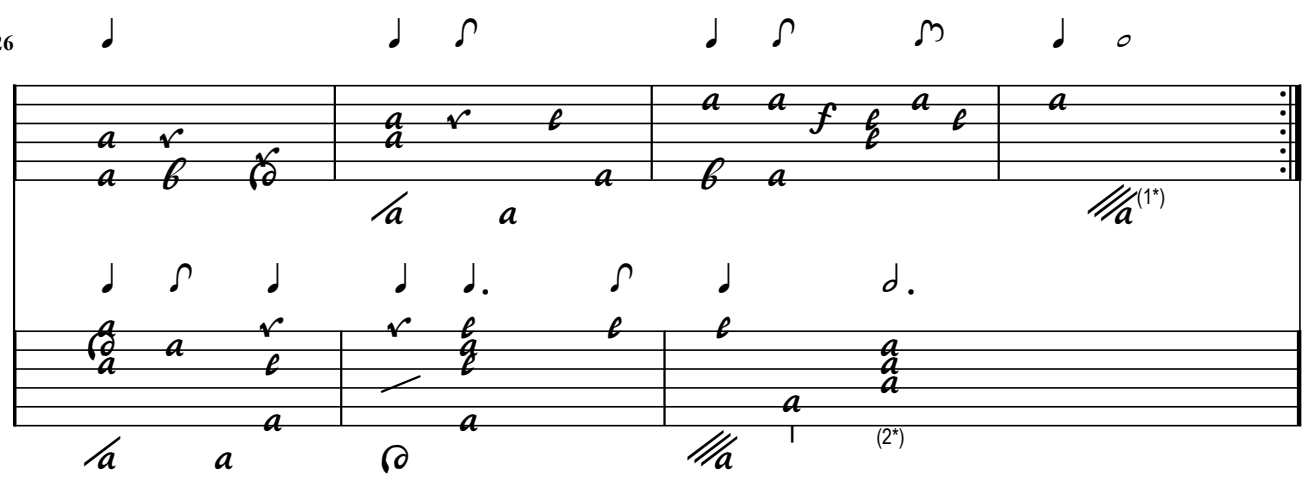

1. Flag adapted
2. Flag adapted

75 / --- Courante Contrepartie V G

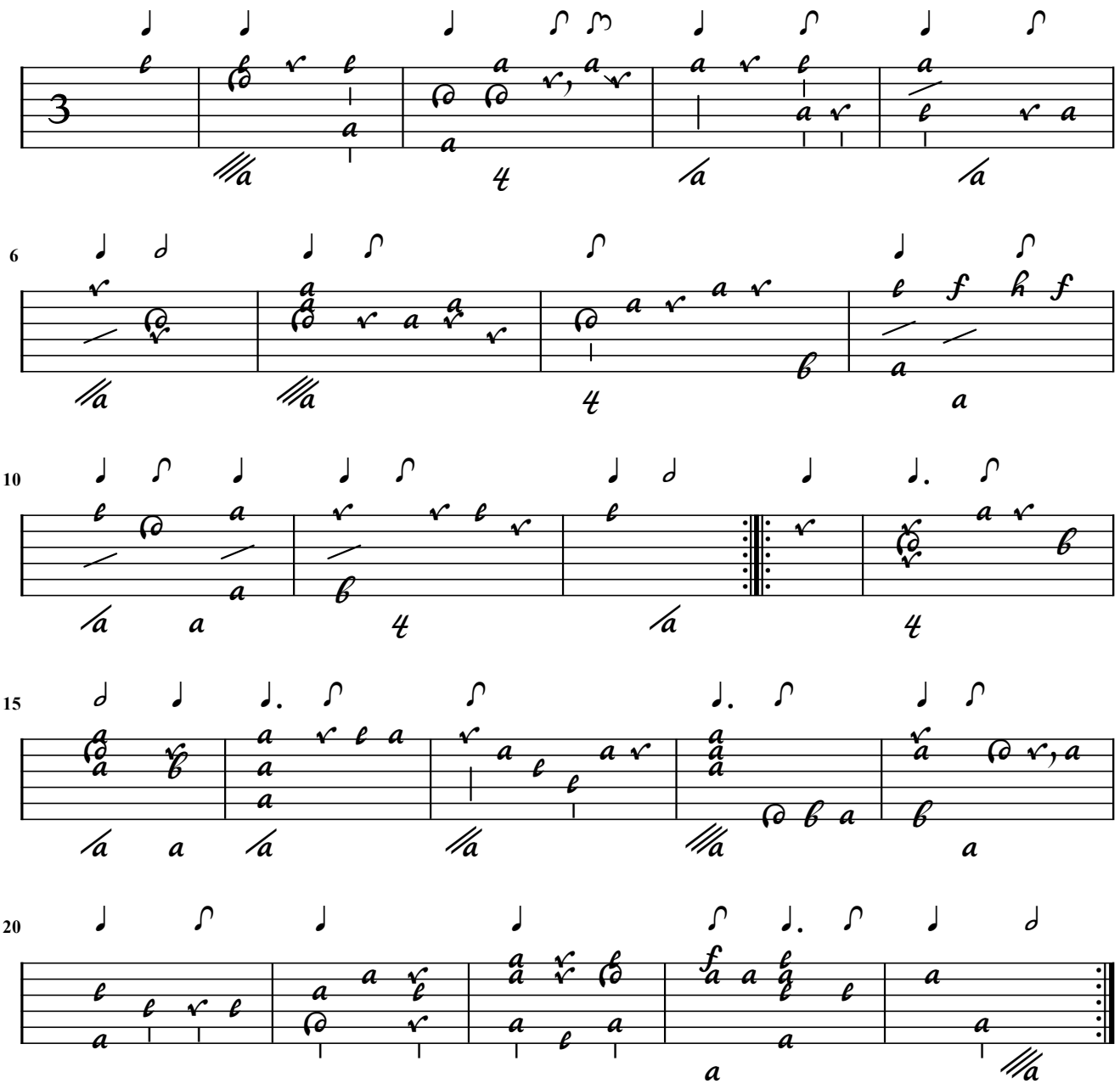

76 / --- Courante contrepartie V G.

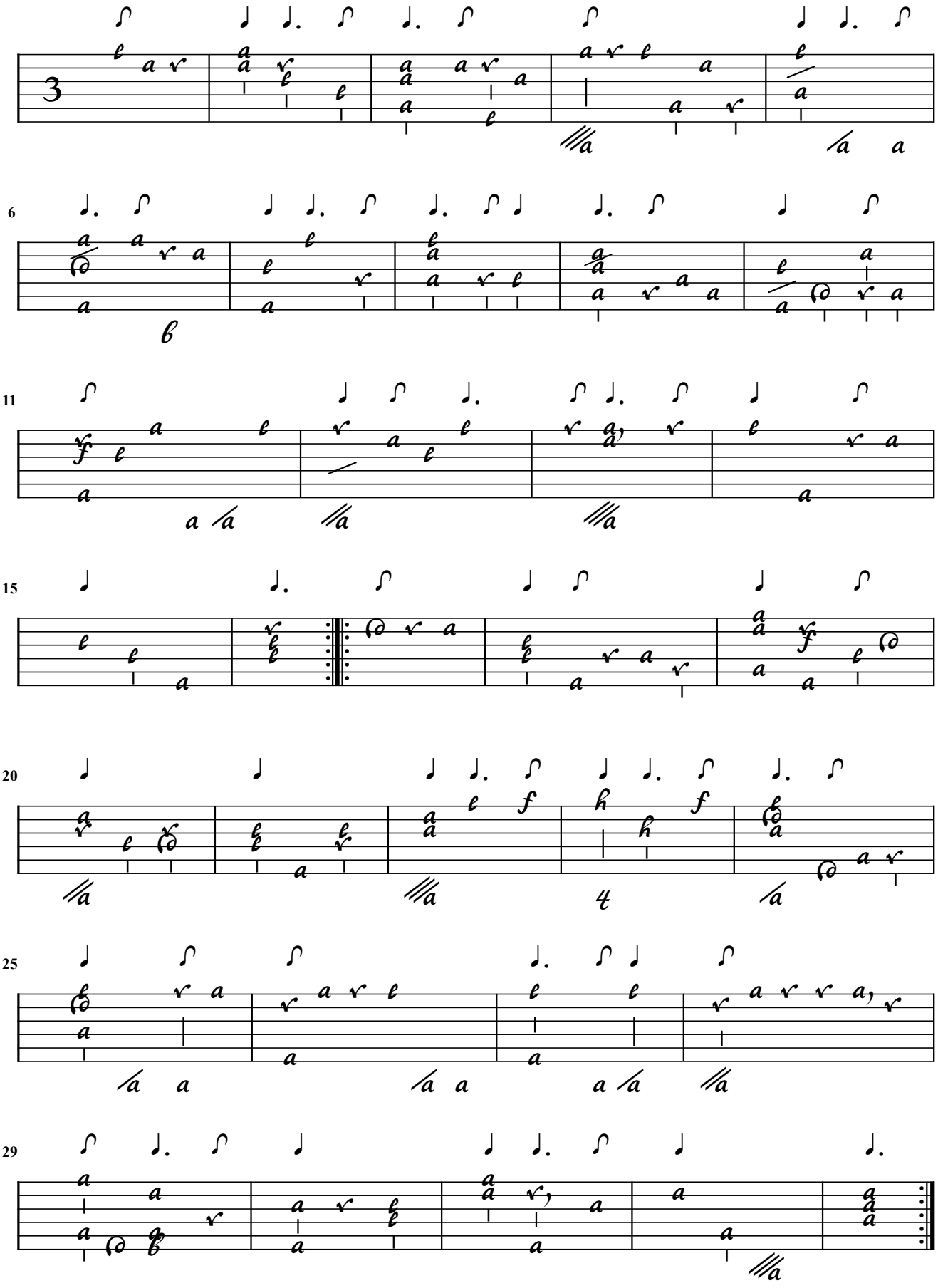

77 / --- Courante contrepartie V. G.

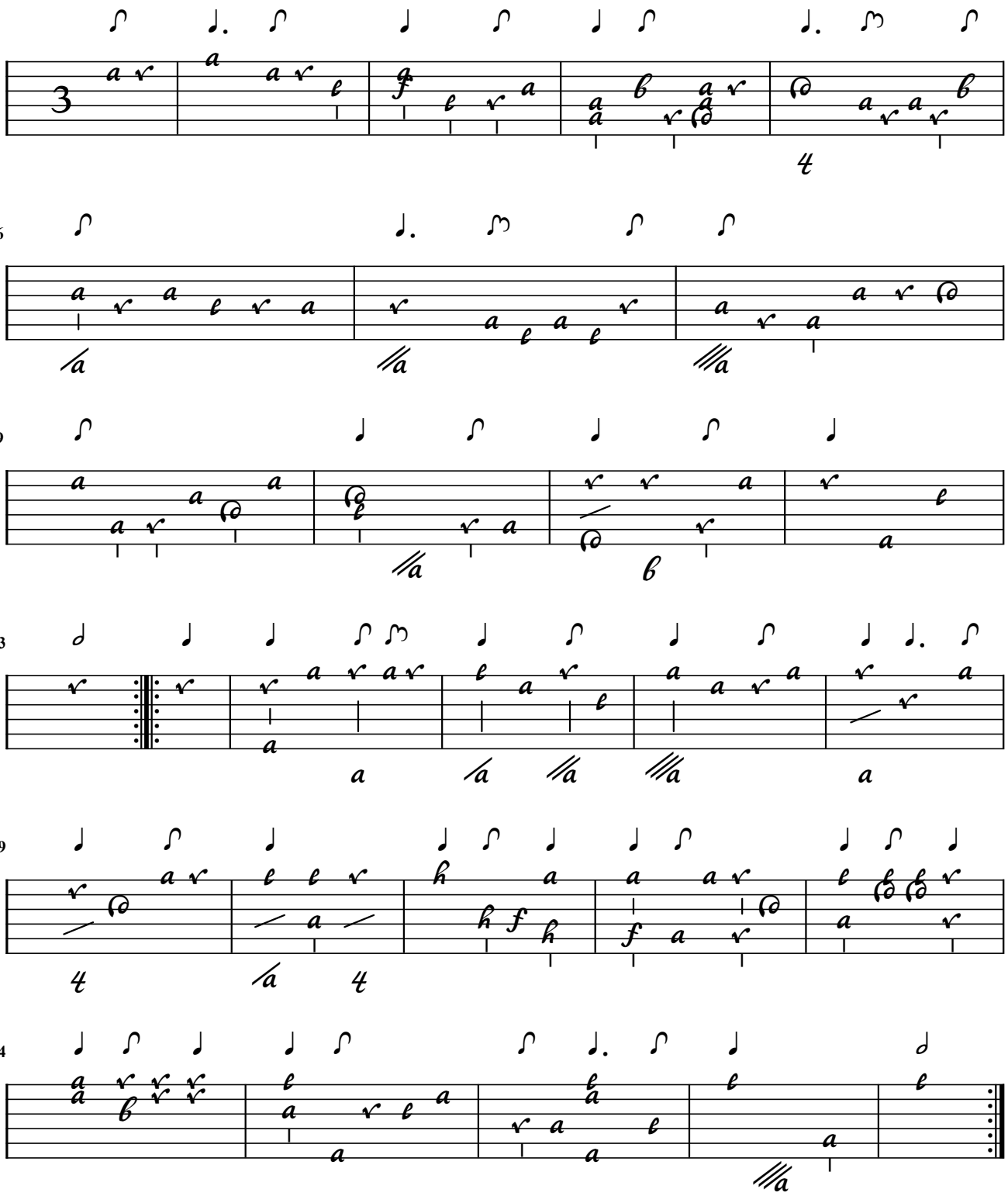

Courante du Veux Gaultier (Duet)

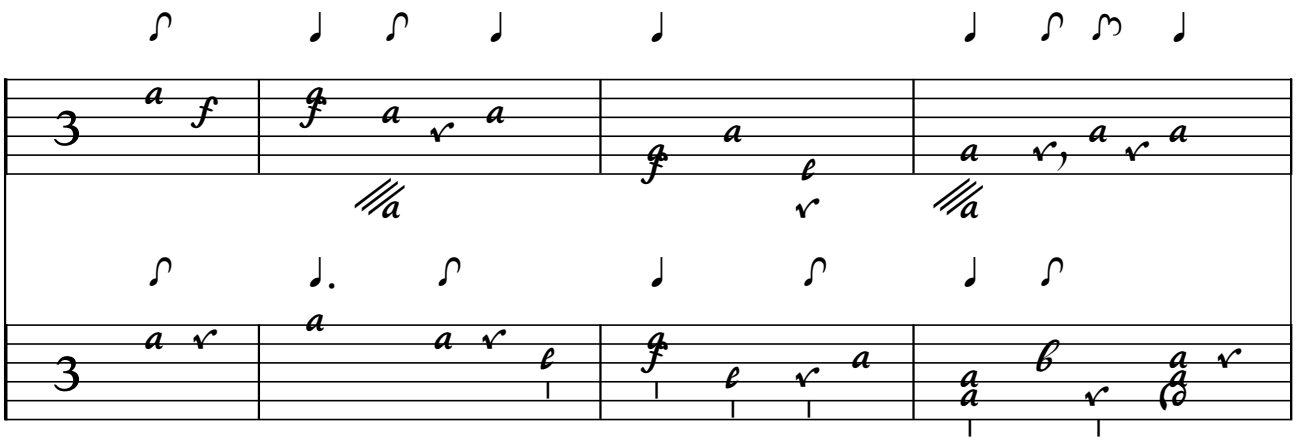

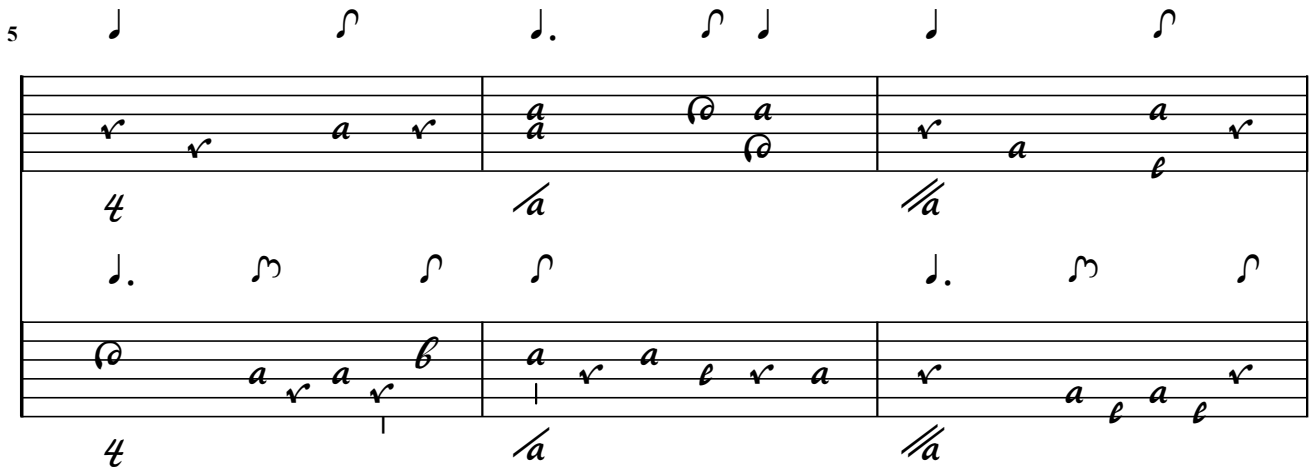

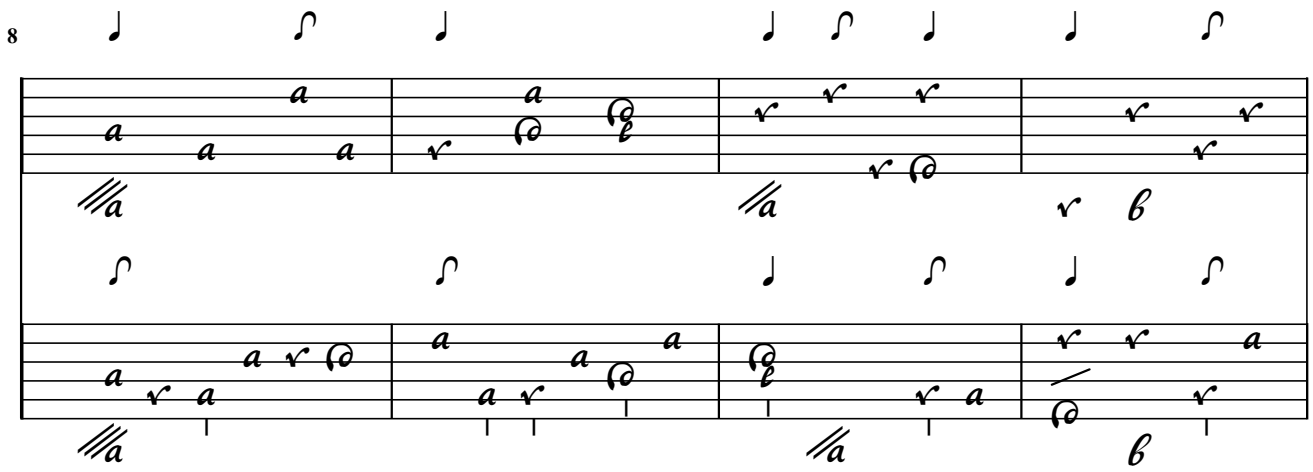

12

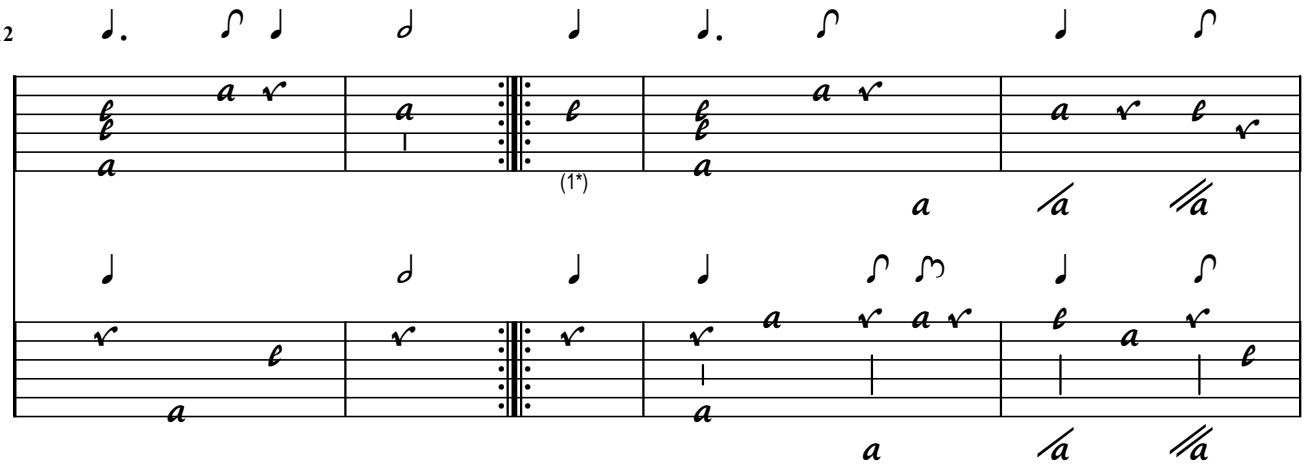

17

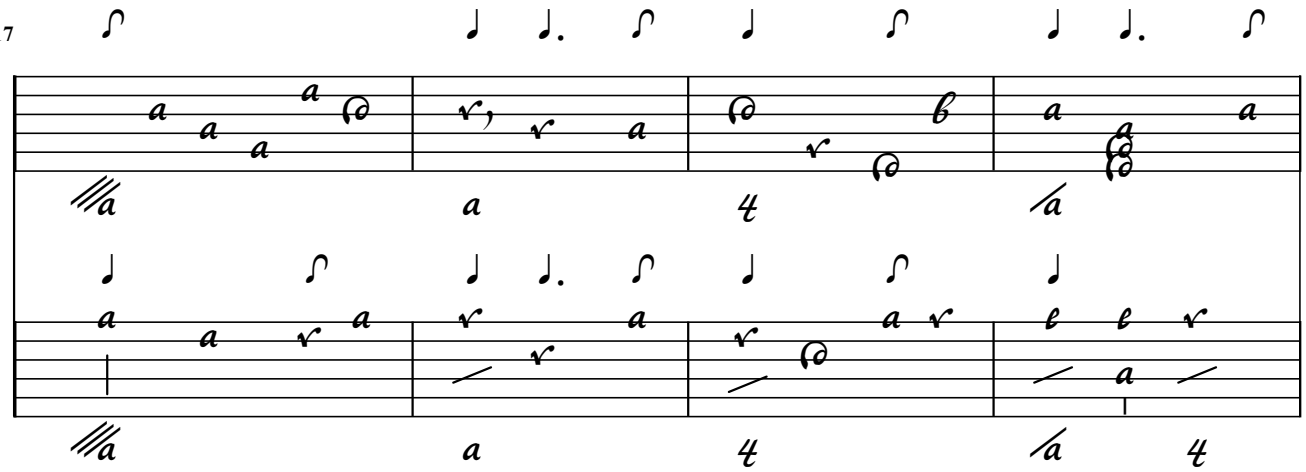

21

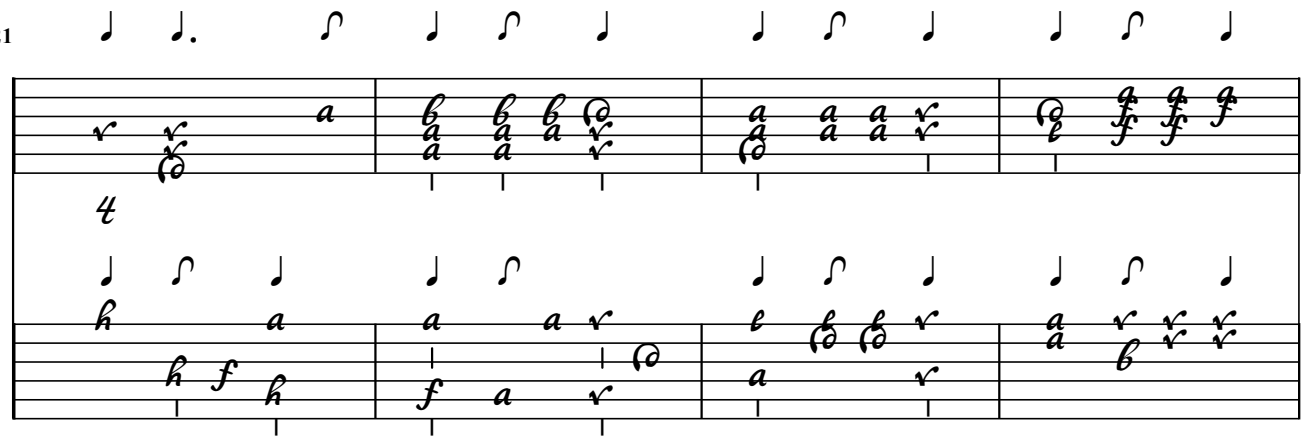

1. Note added

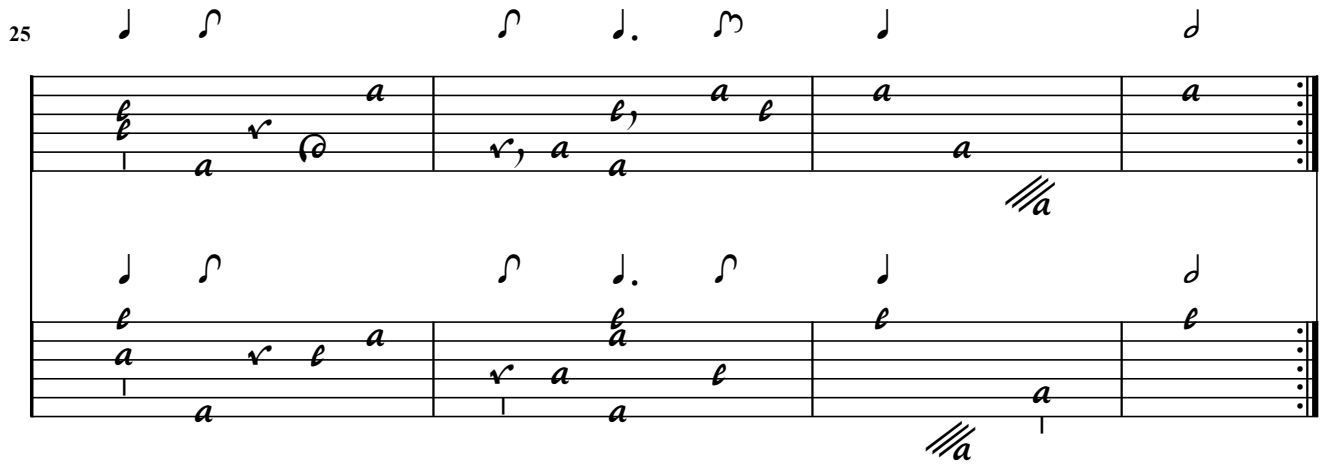
25

78 / --- Gigue contrepartie V. G.

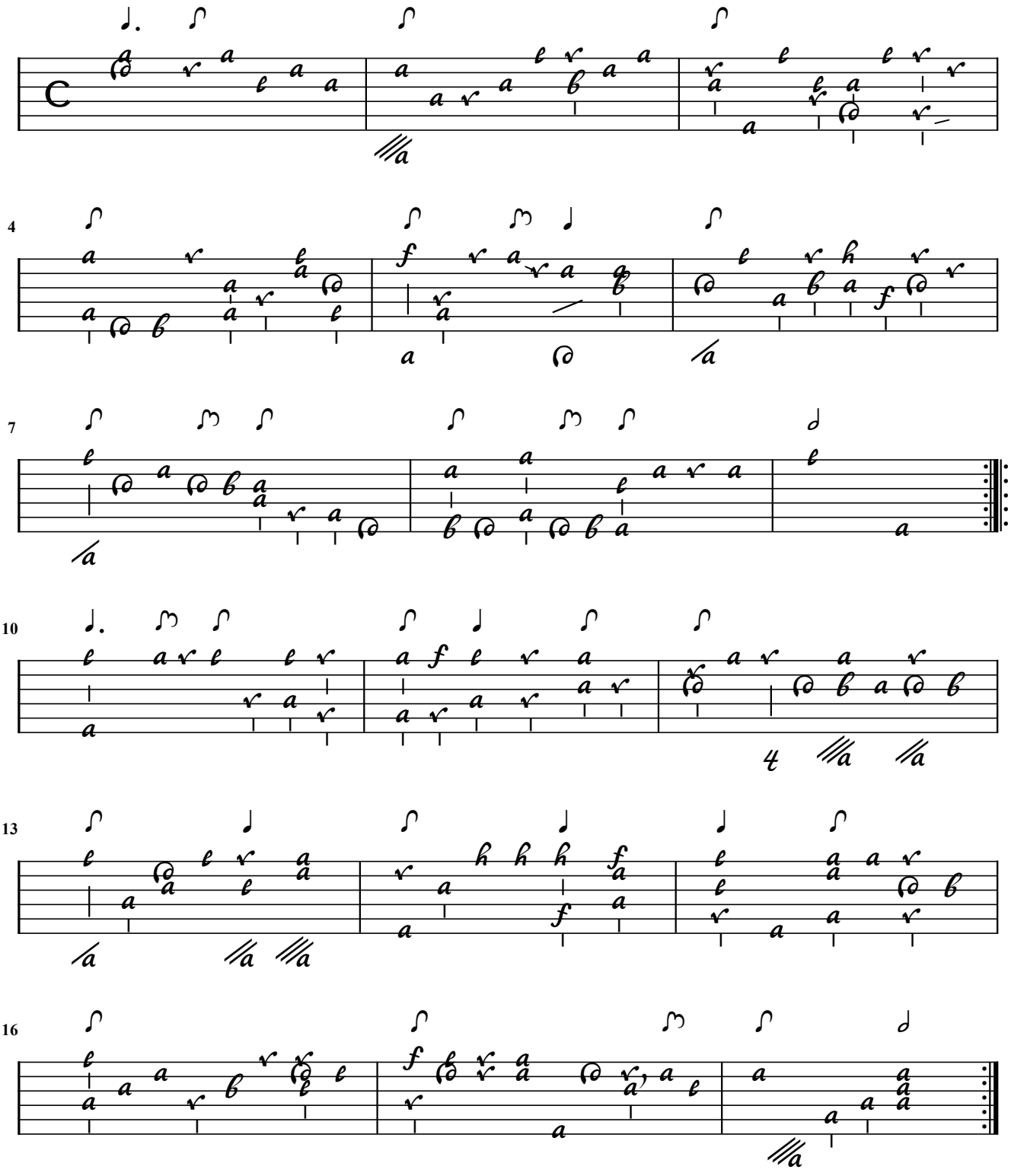

V. Gaultier

Gigue de Gautier Le V. (Duet)

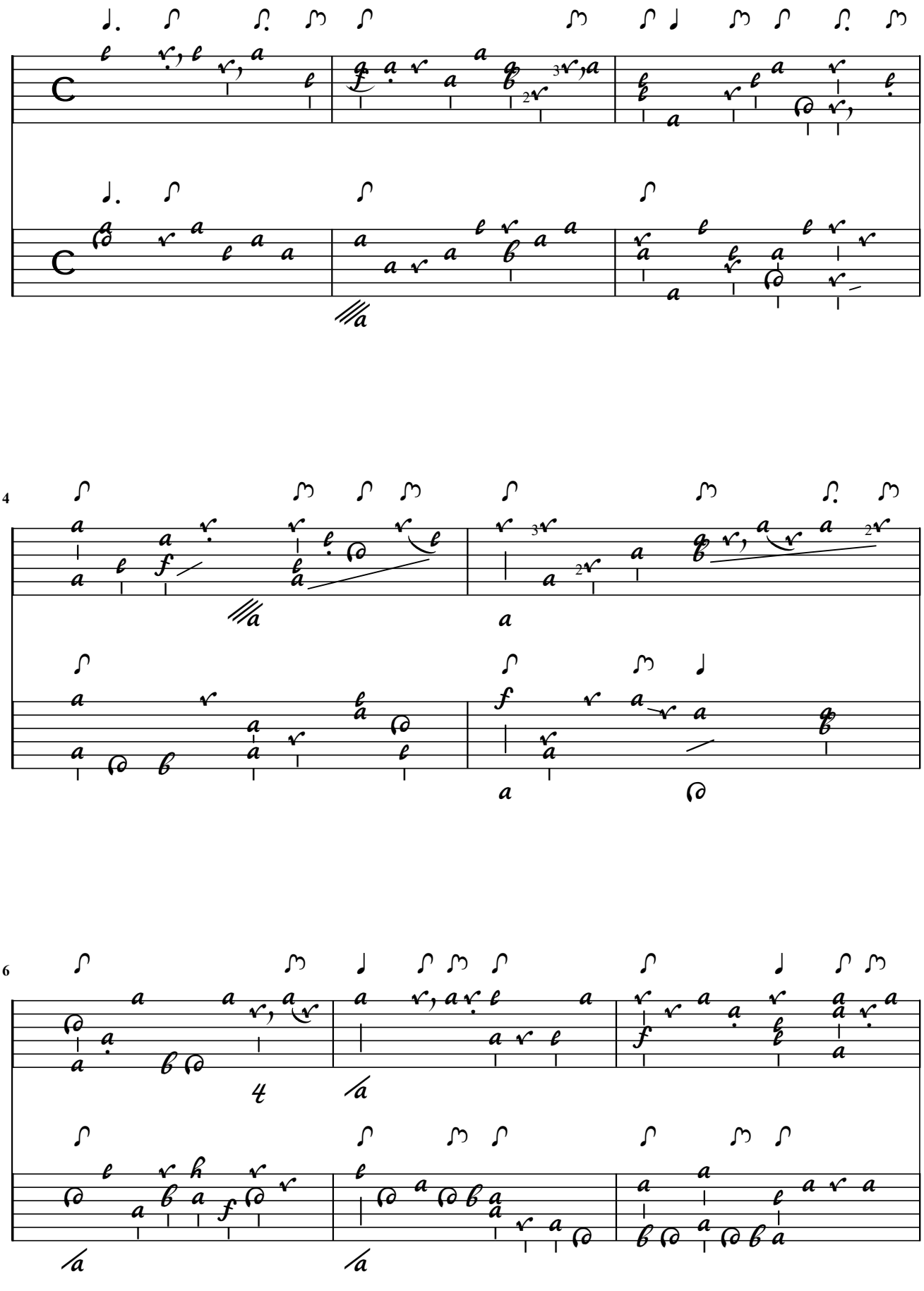

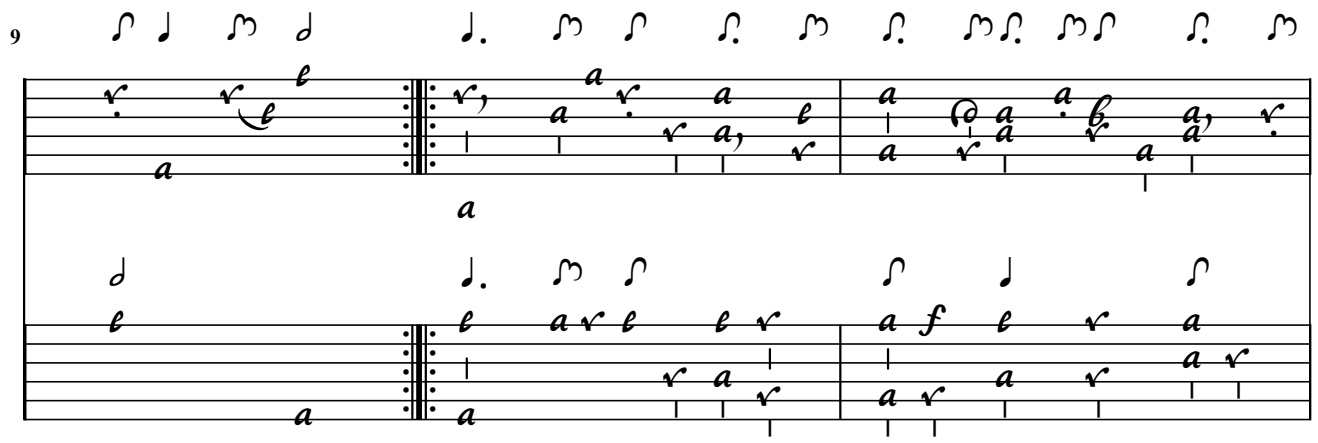
9

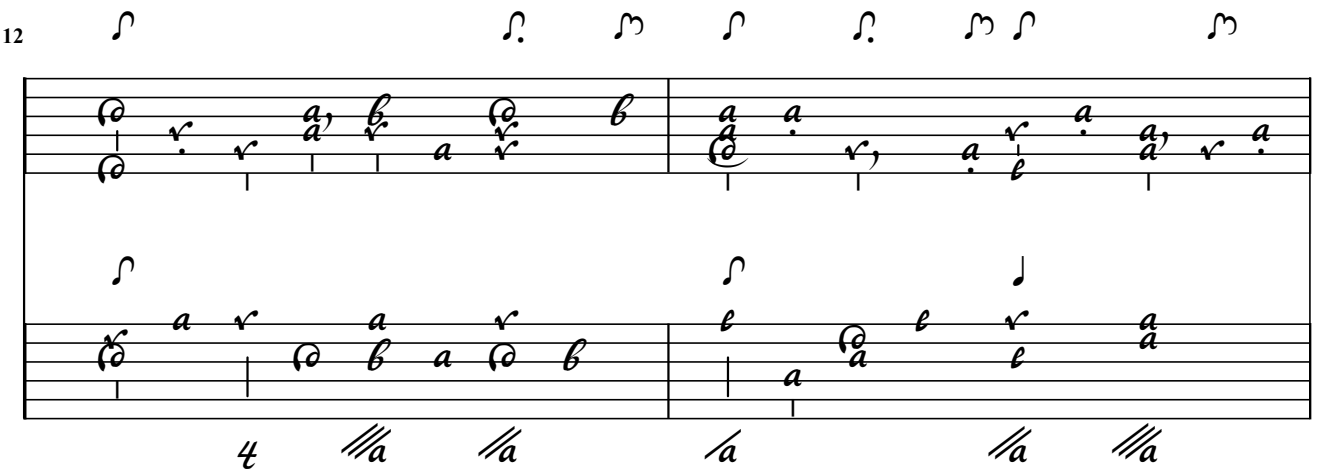
12

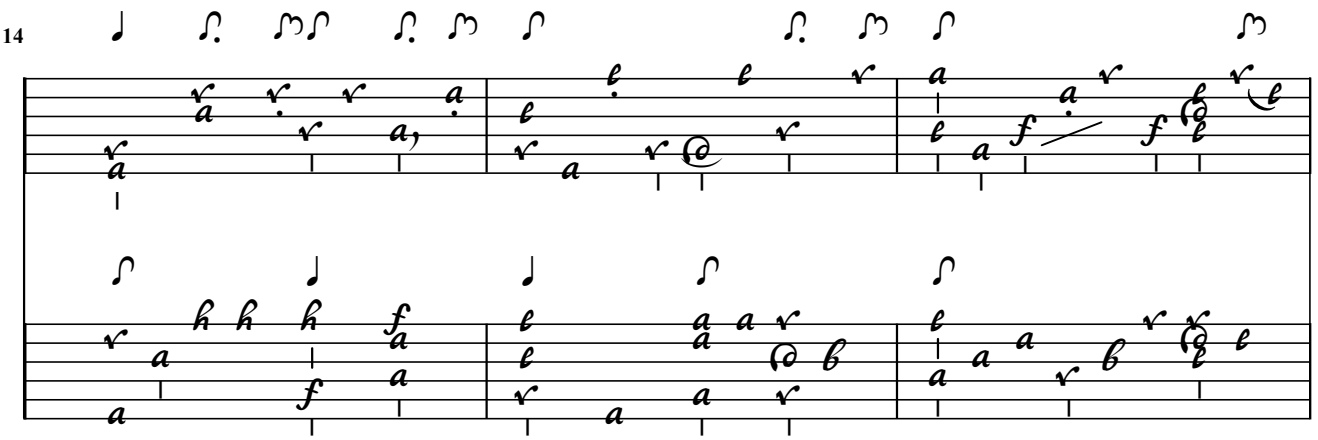
14

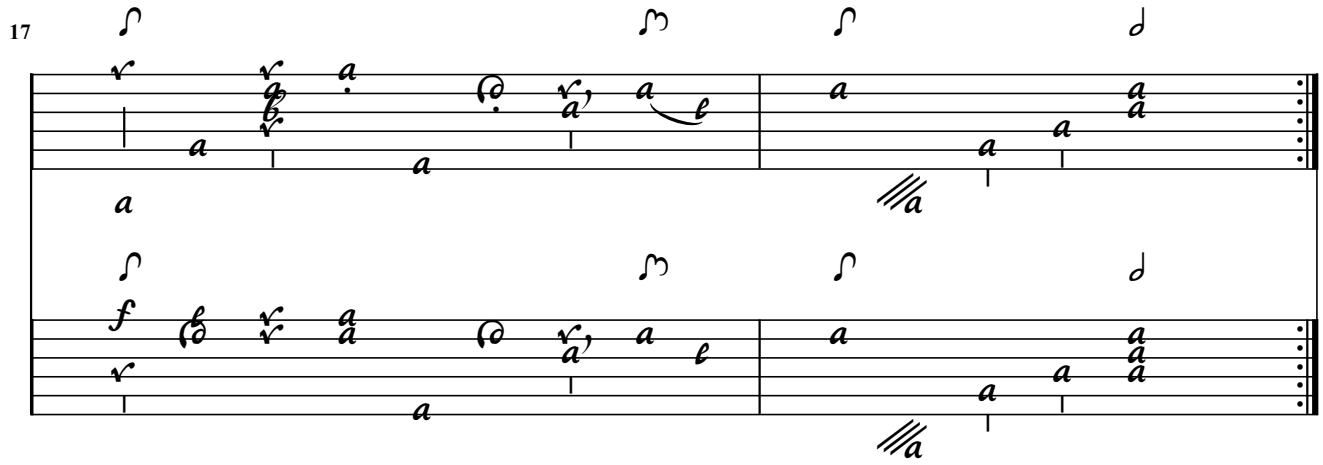
17

79 / --- Canaries contrepartie V. G.

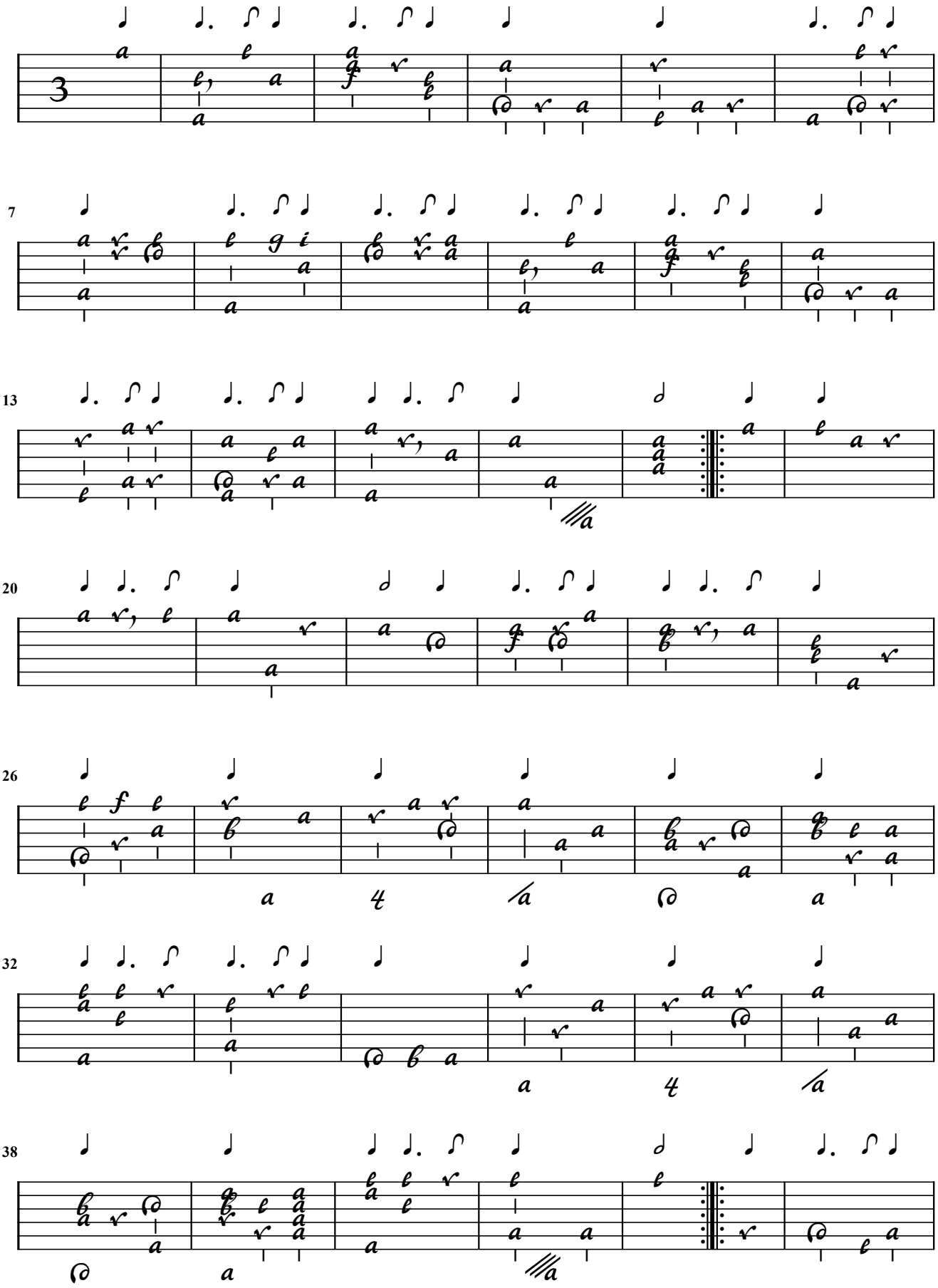

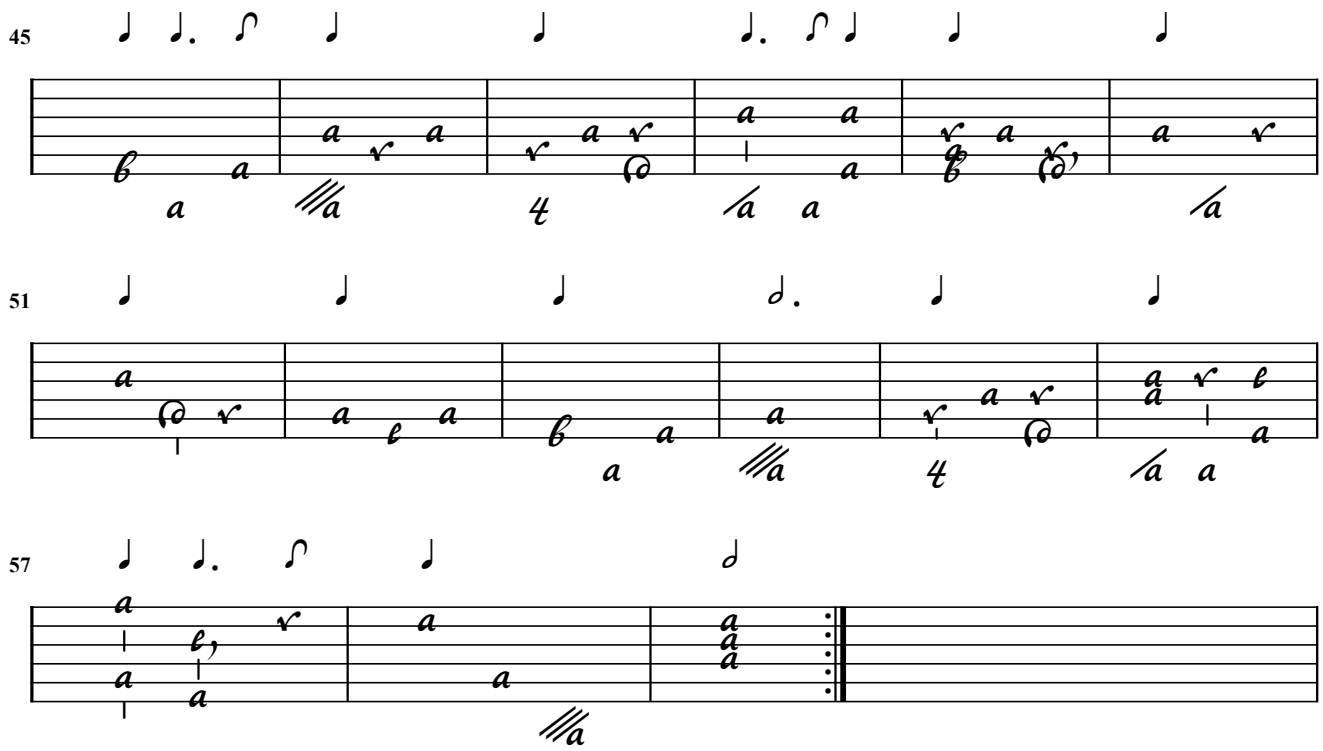

Canaries du Vieux G. (Duet)

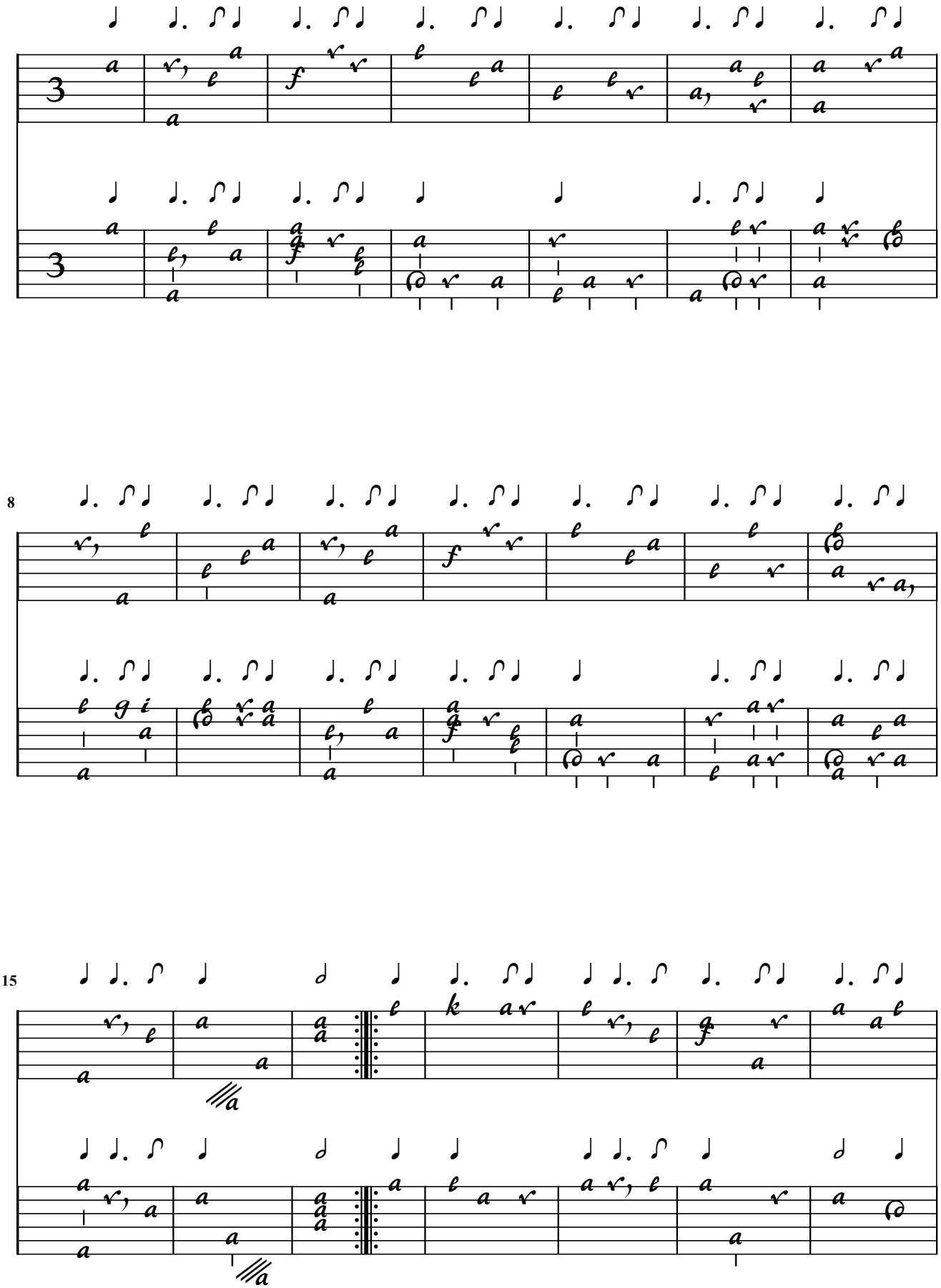

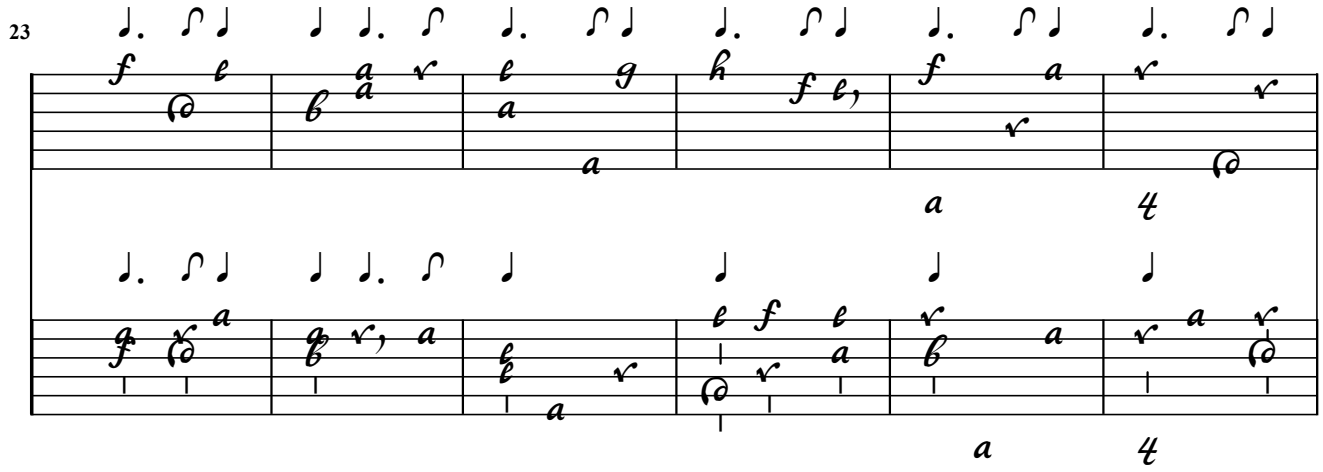
23

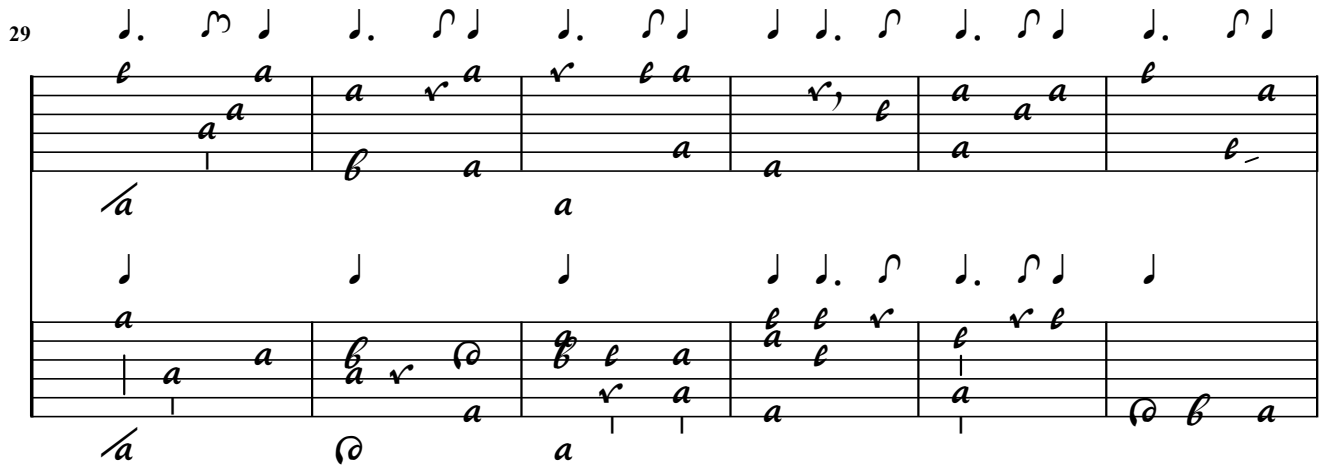
29

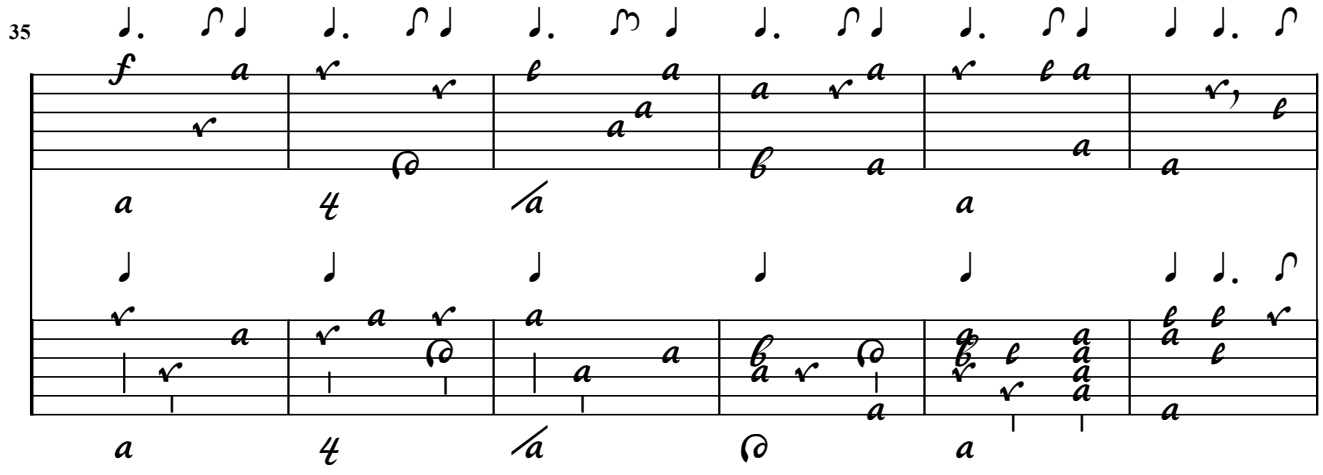
35

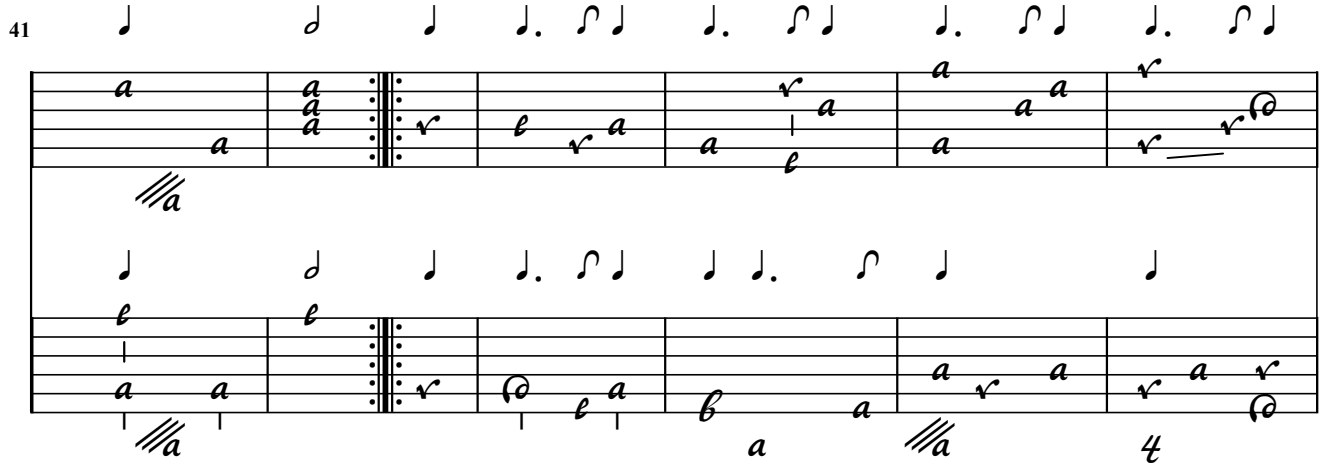
41

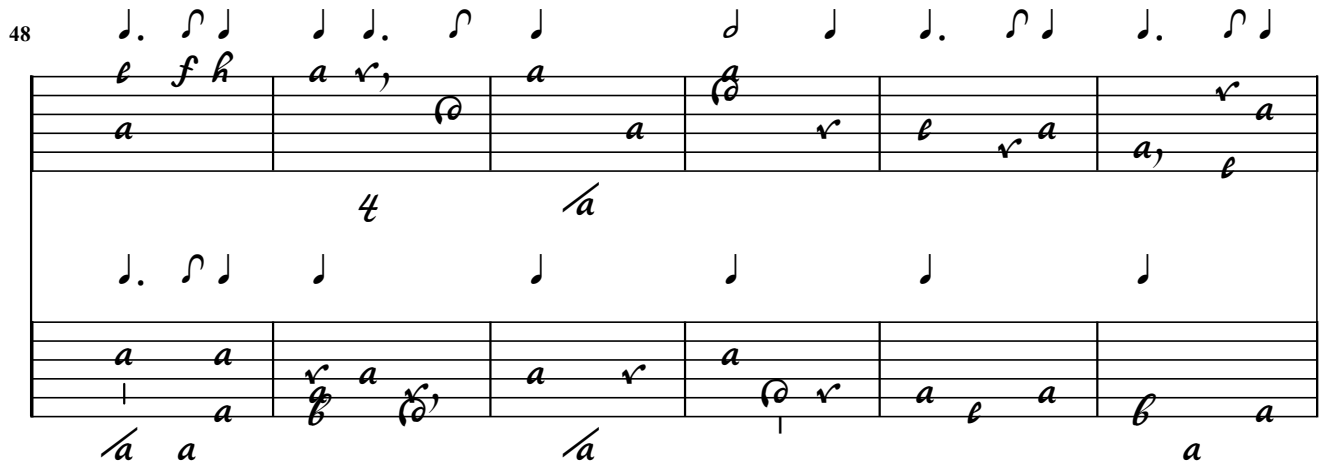
48

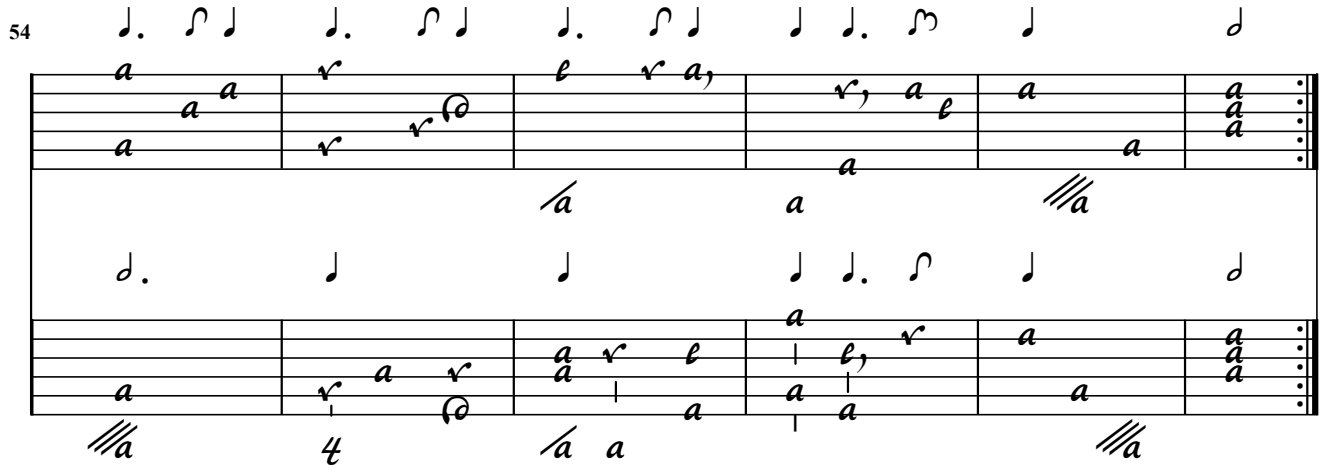
54

80 / --- allemande contrepartie V. G.

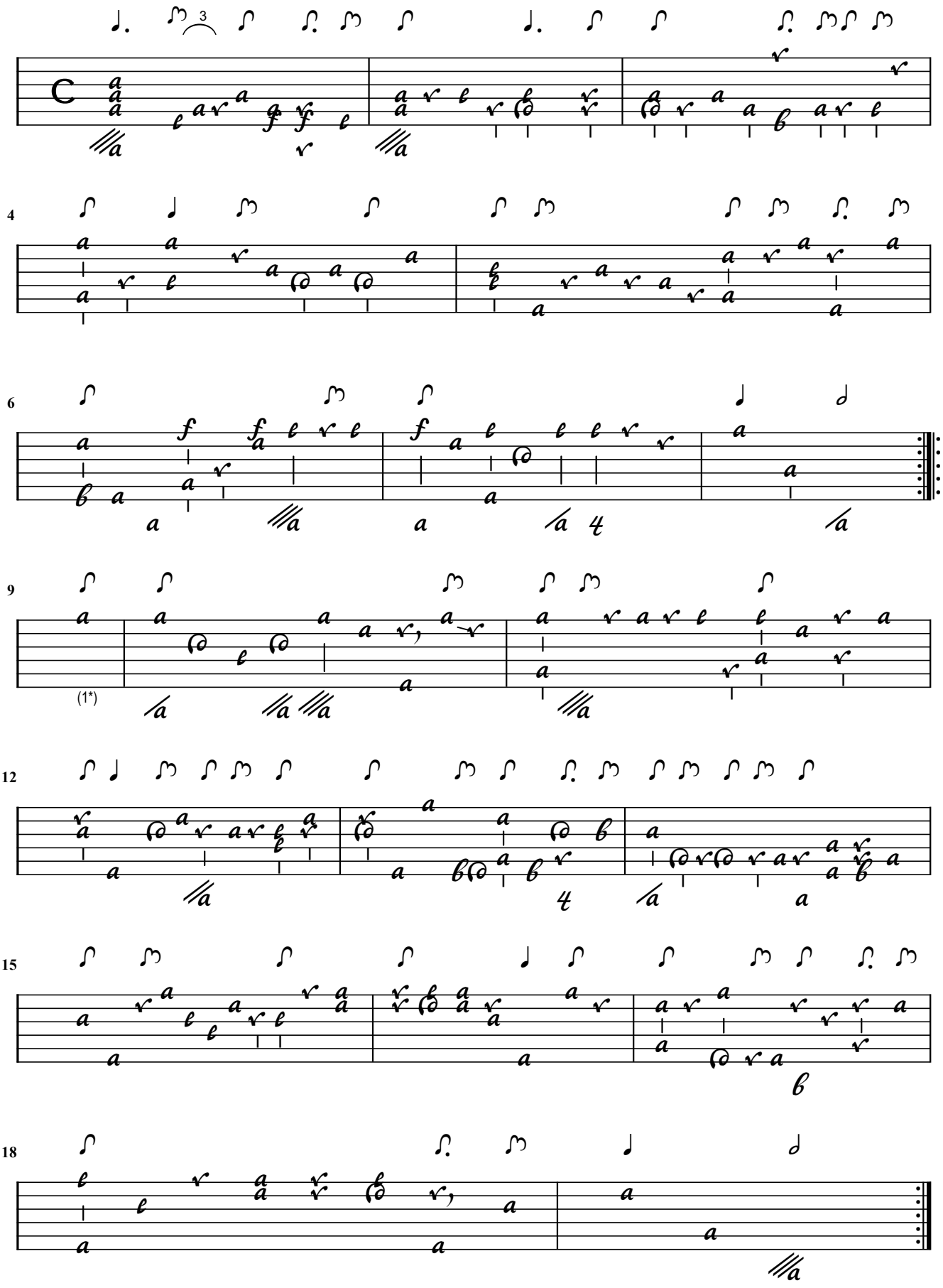

1. Note added

Gigue du vieux G. (Duet)

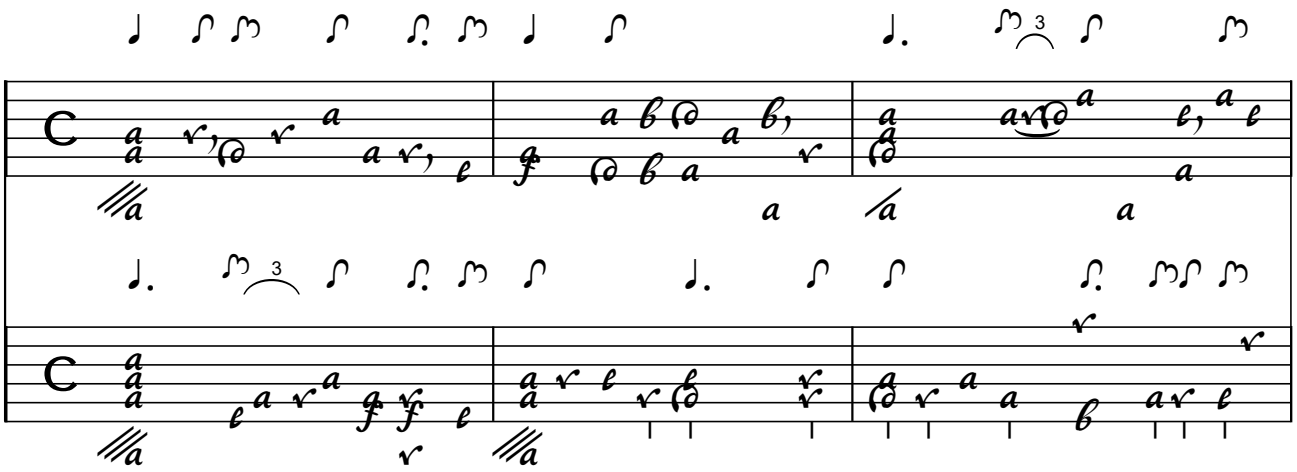

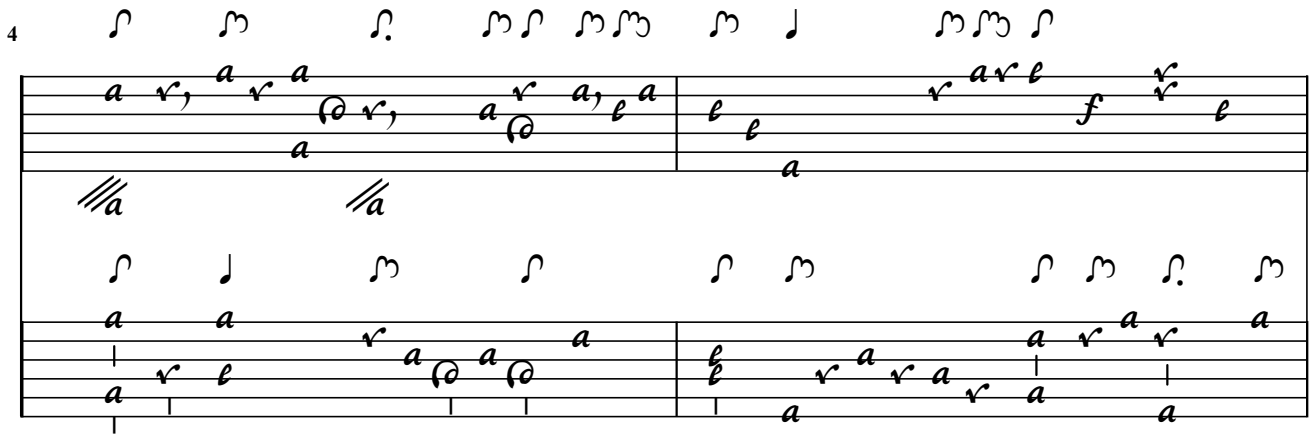

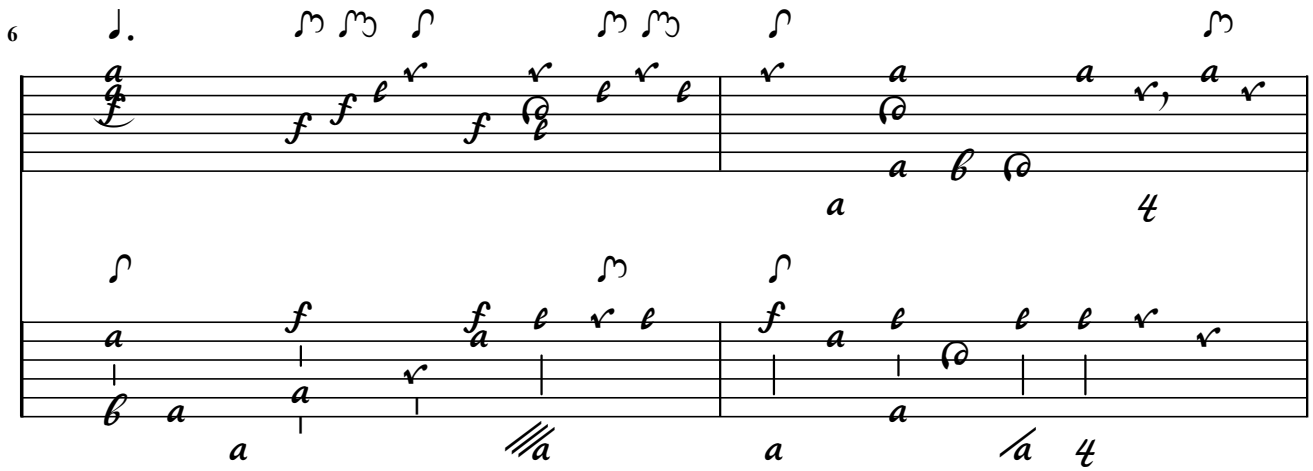

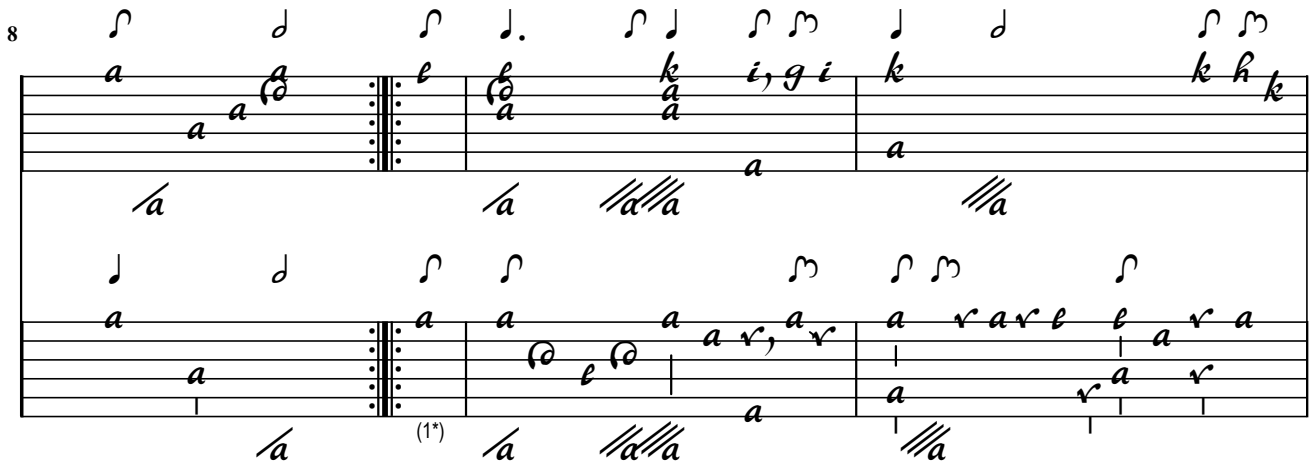

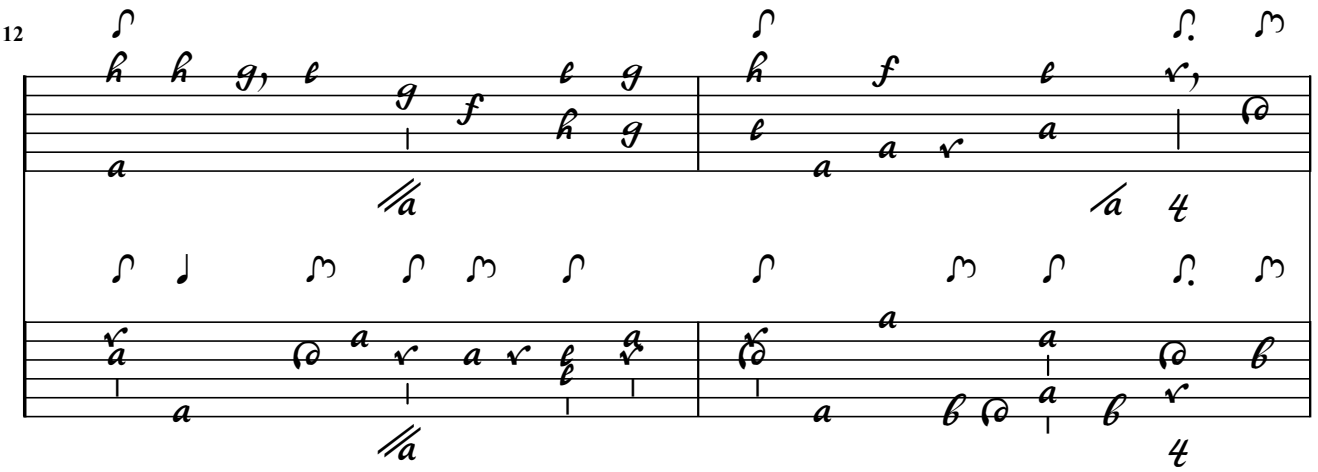

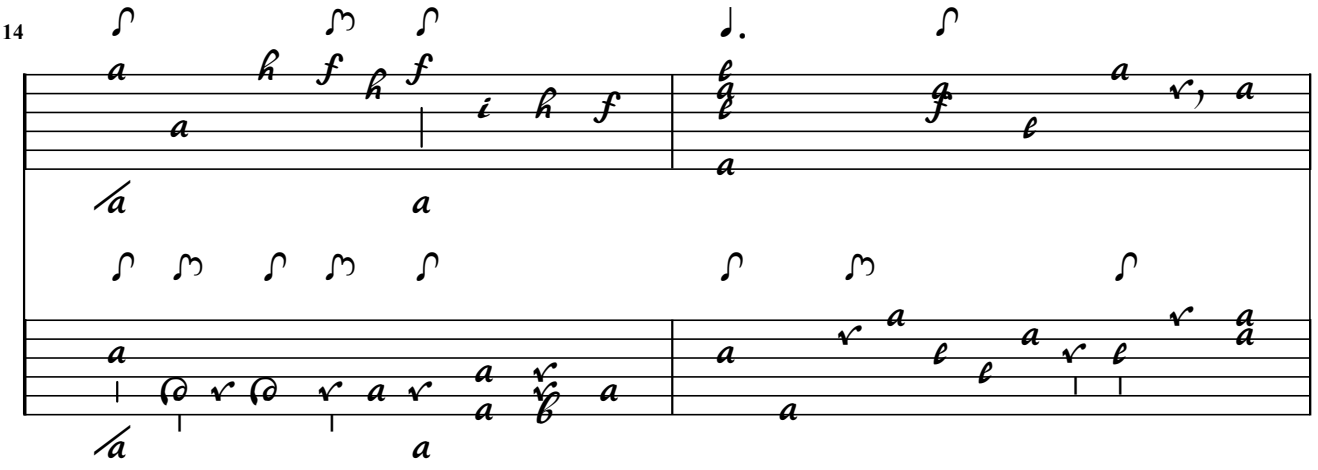

1. Note added

16

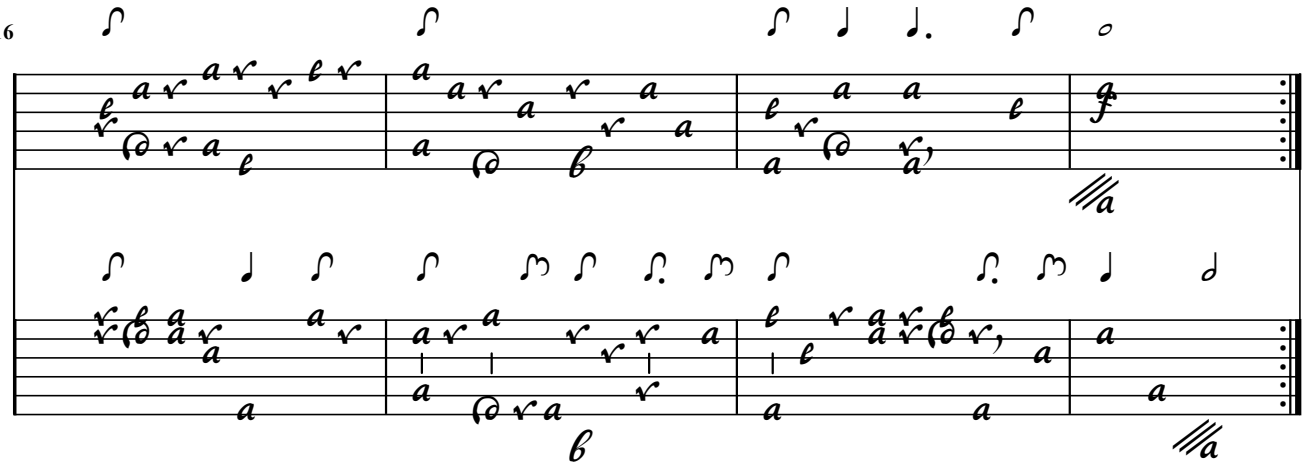

81 / --- Laquais V. G.

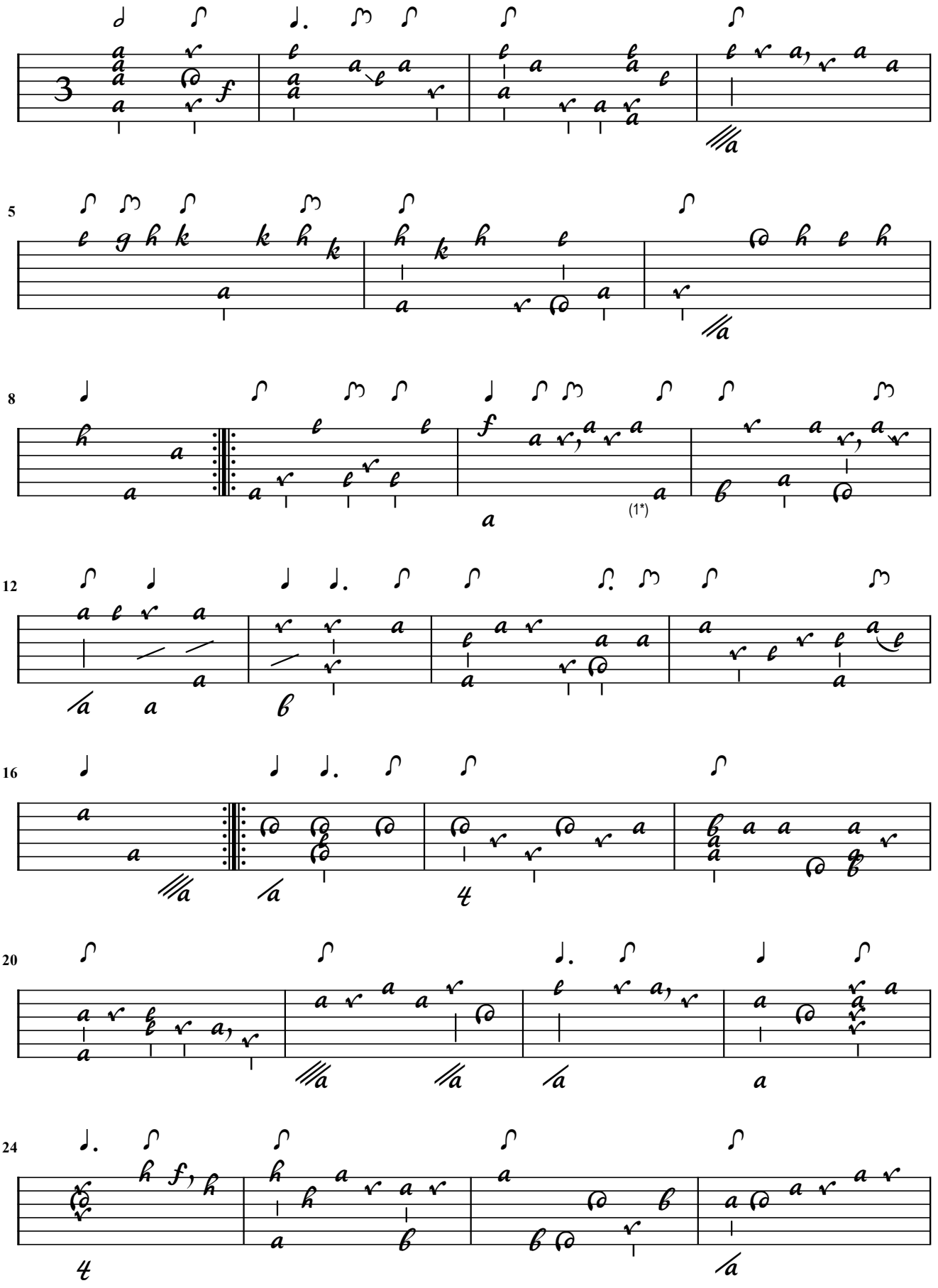

1. Flag modified

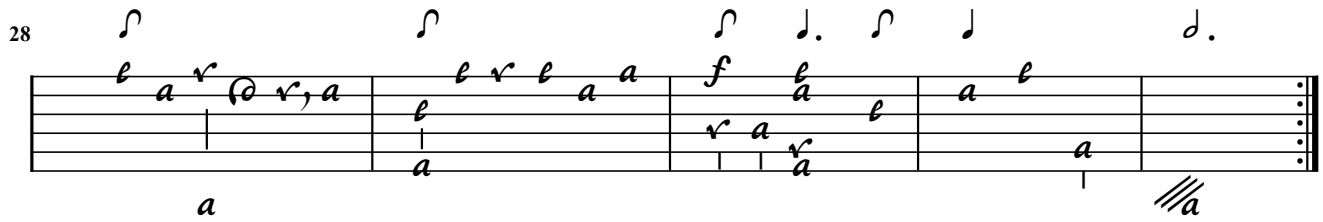
28

V. Gaultier

L'Adieux Cour[ante] du V. Gautier (Duet)

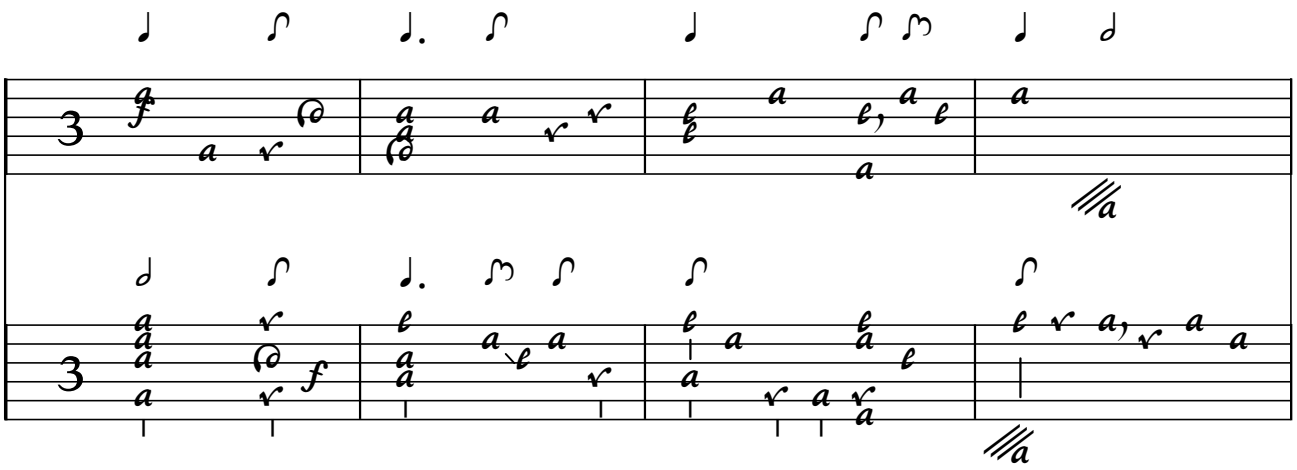

5

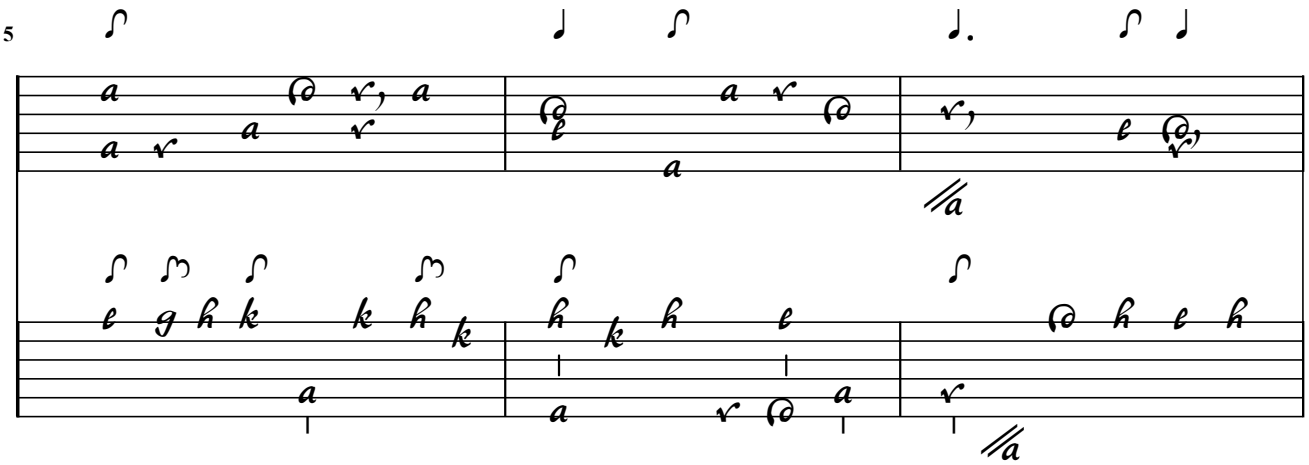

8

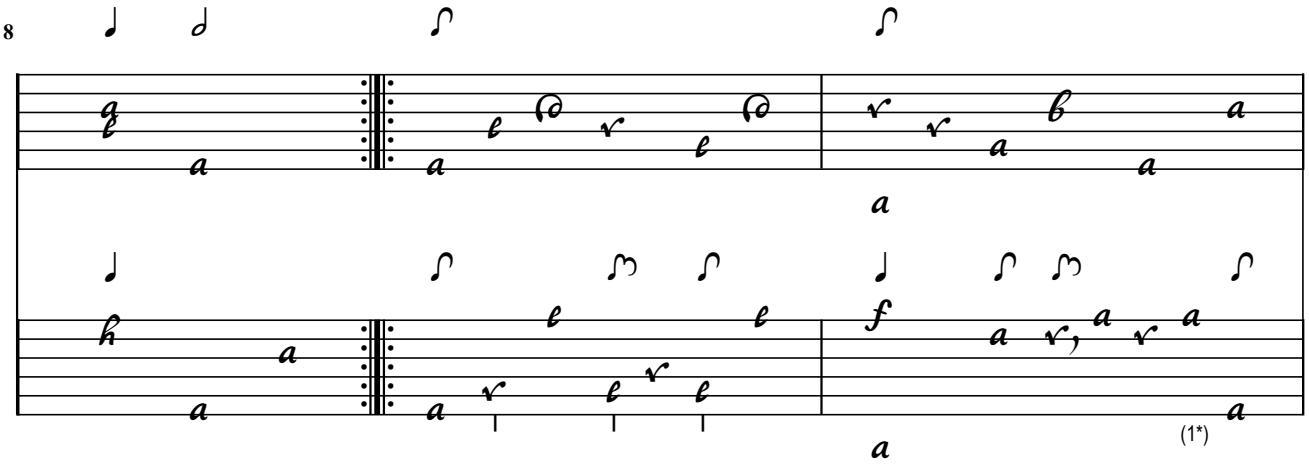

1. Flag modified

11

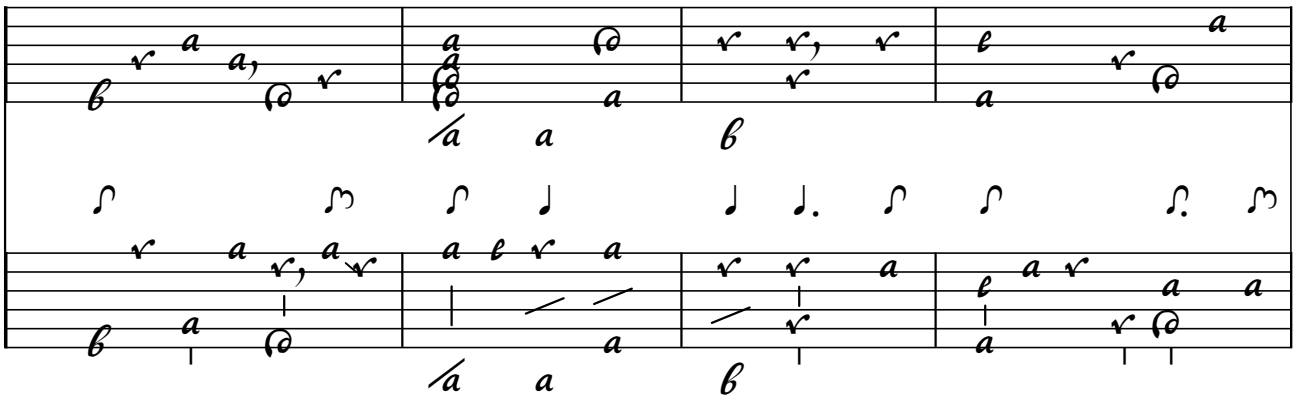

15

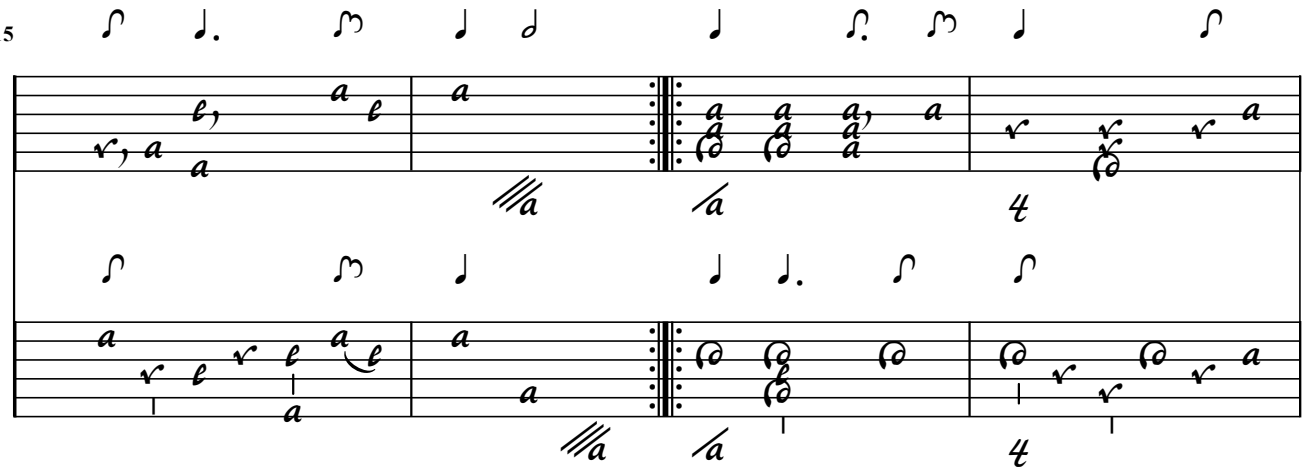

19

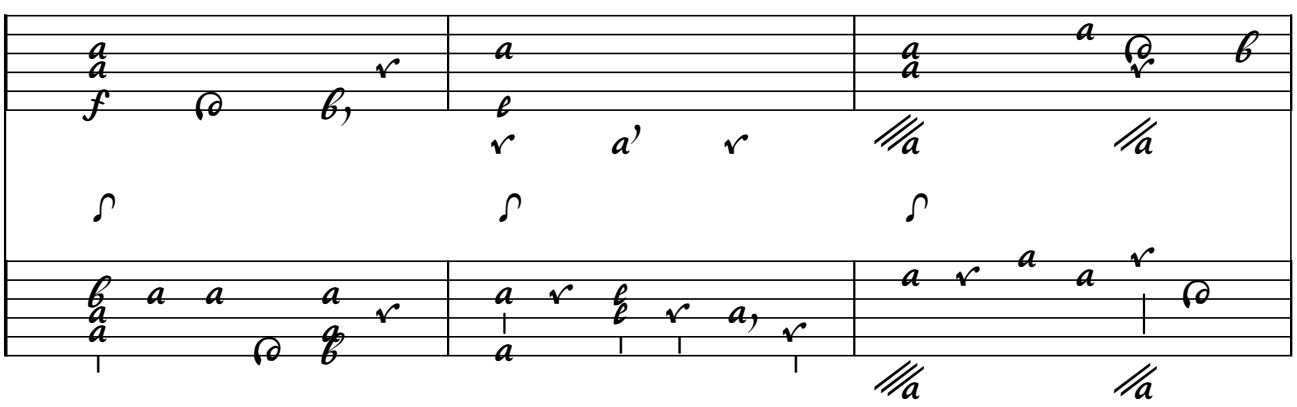

22

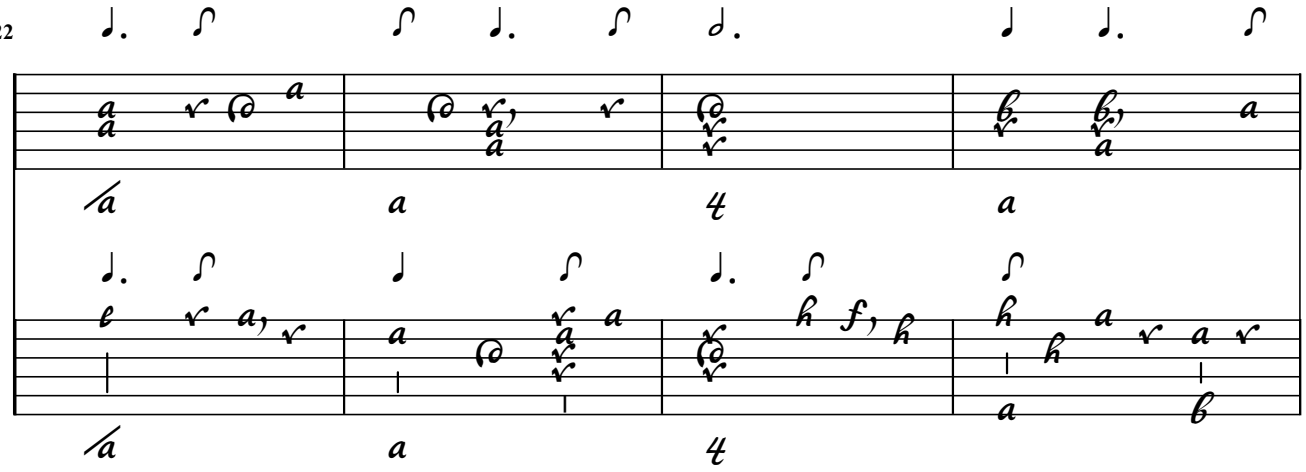

26

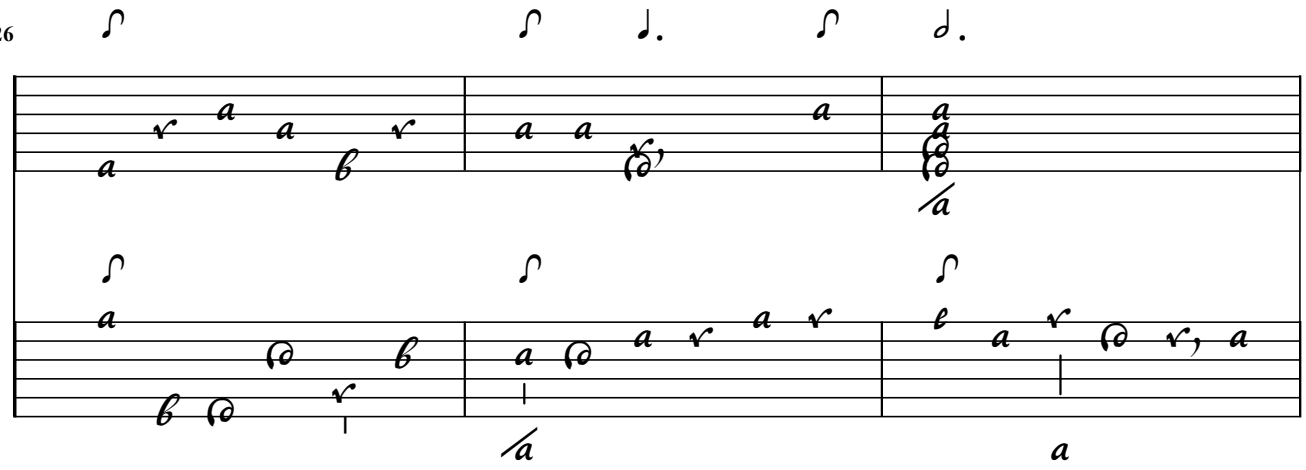

29

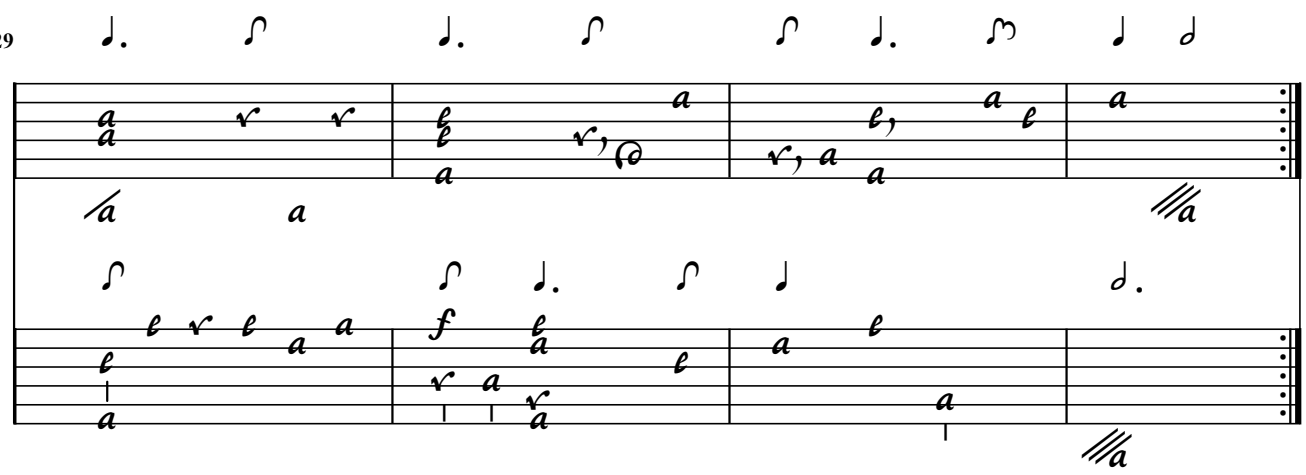

82 / --- Testament V. G.

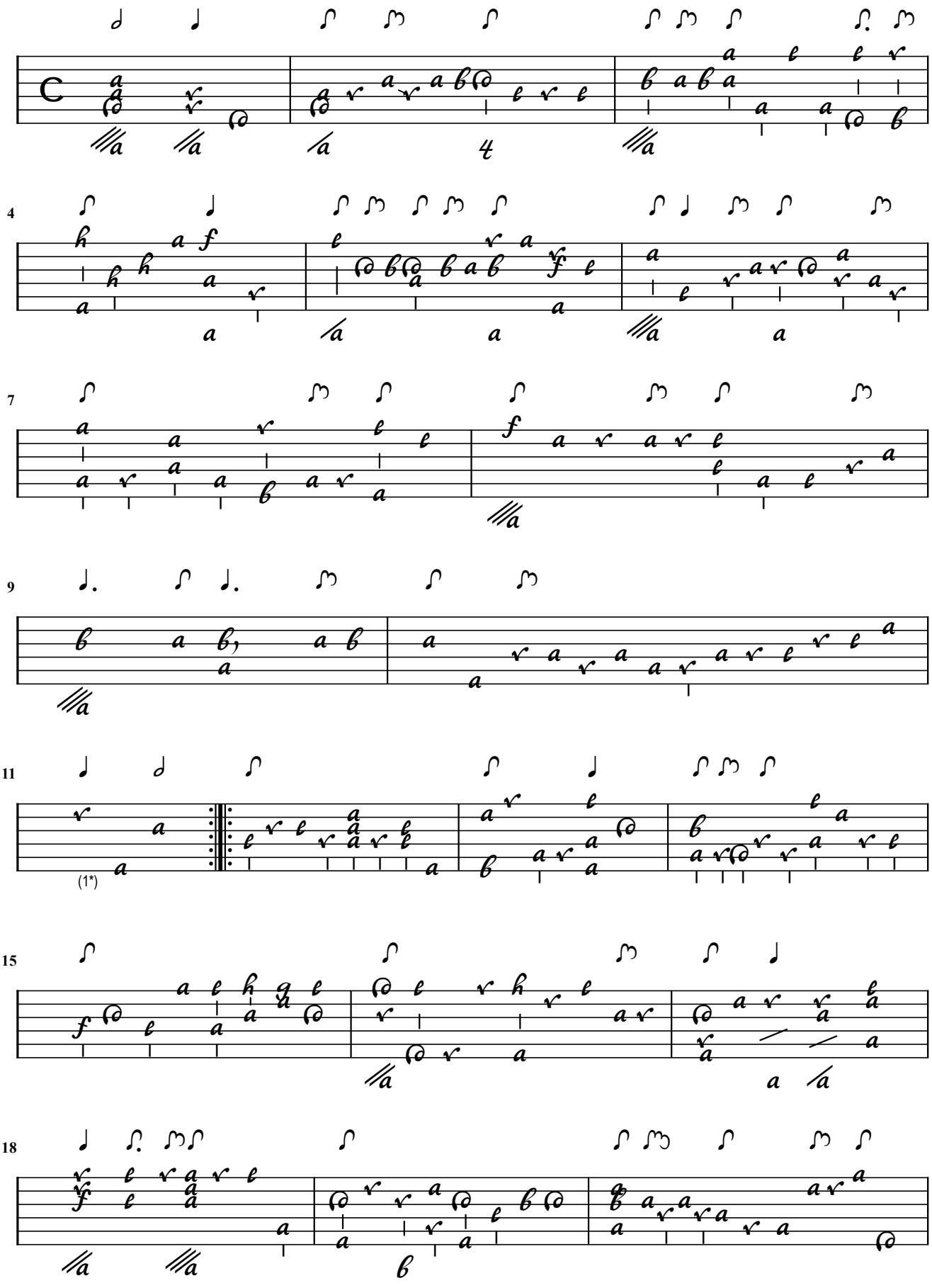

1. Flags adapted

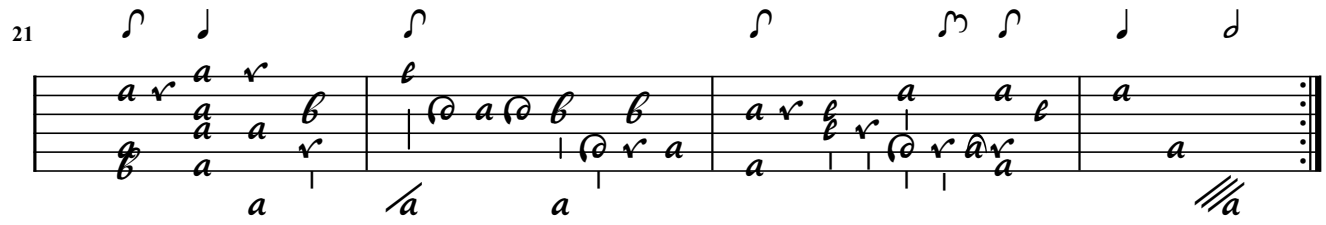
21

83 / Pauane contrepartie V. G.

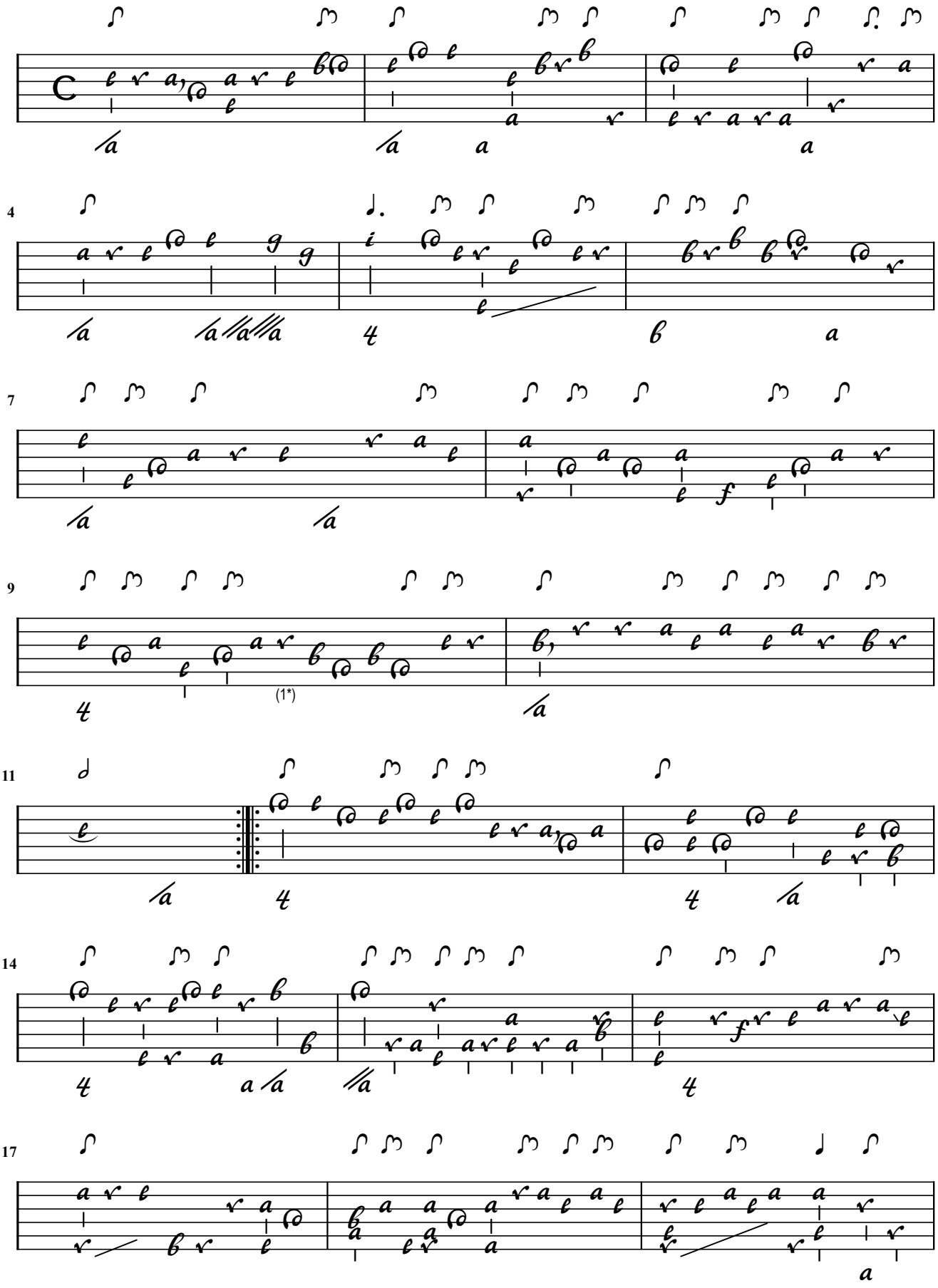

1. Flag modified

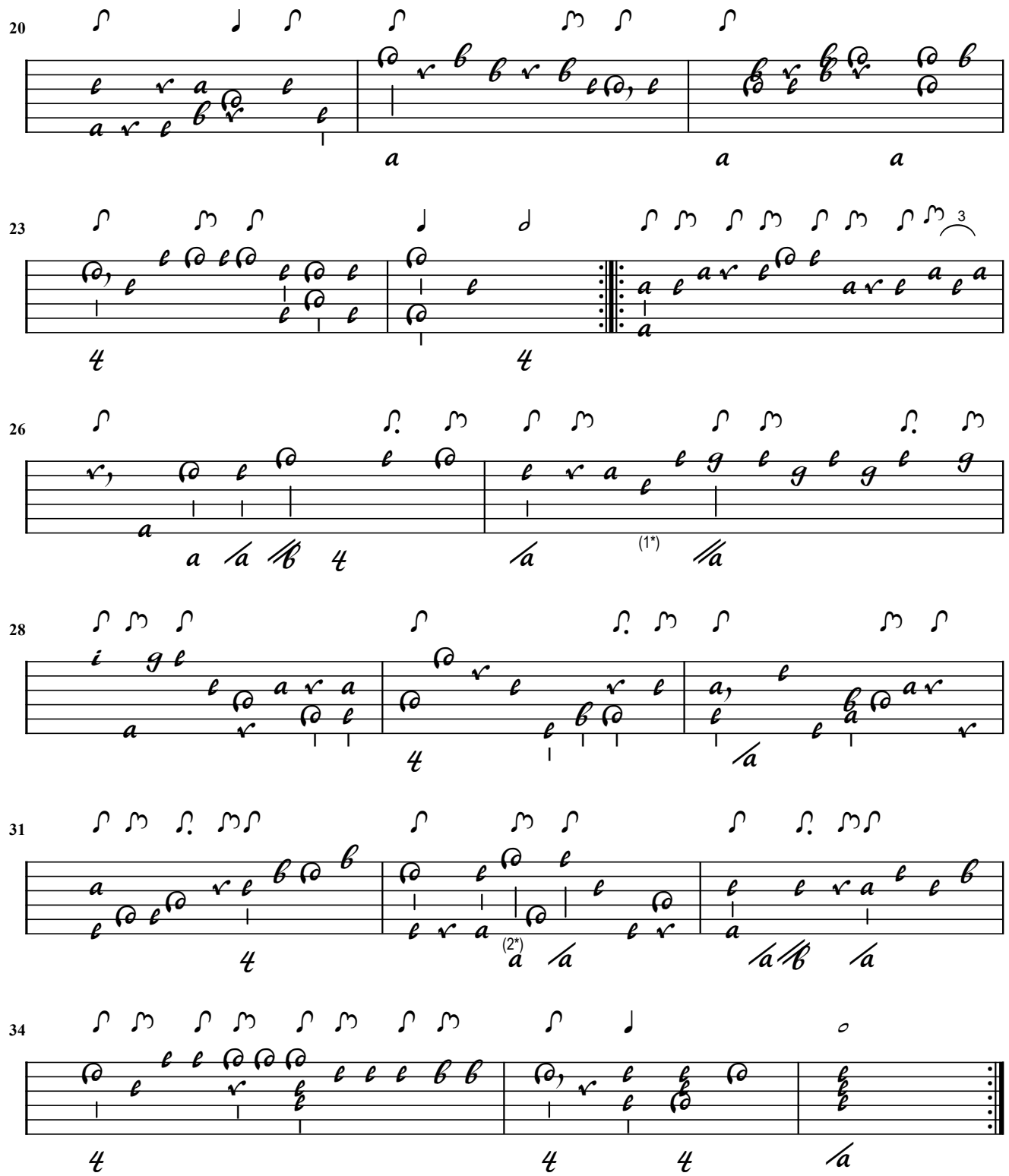

1. Flag modified
2. Flag modified

Vieux Gaultier

Pavane (Duet)

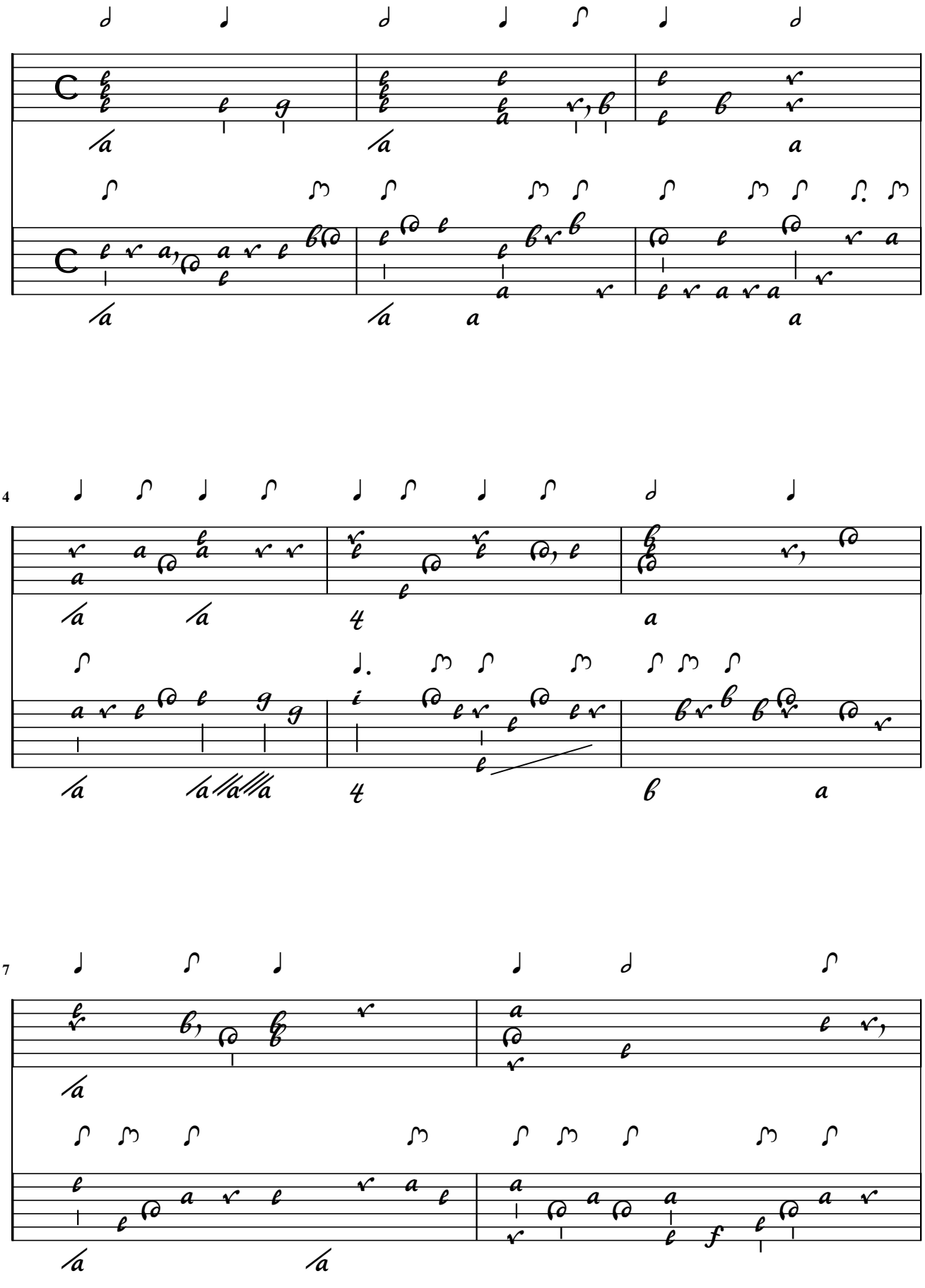

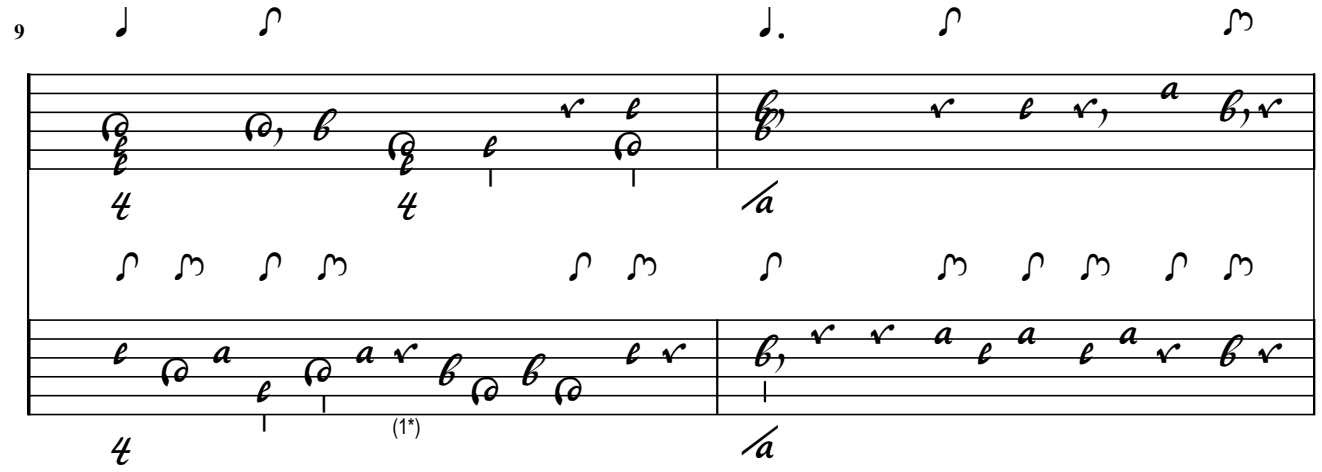

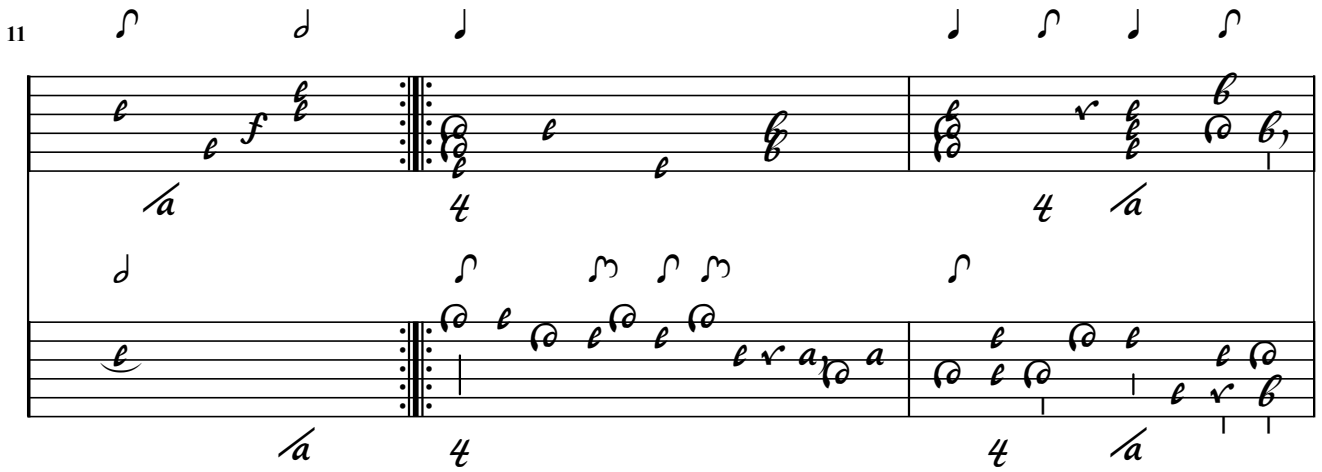

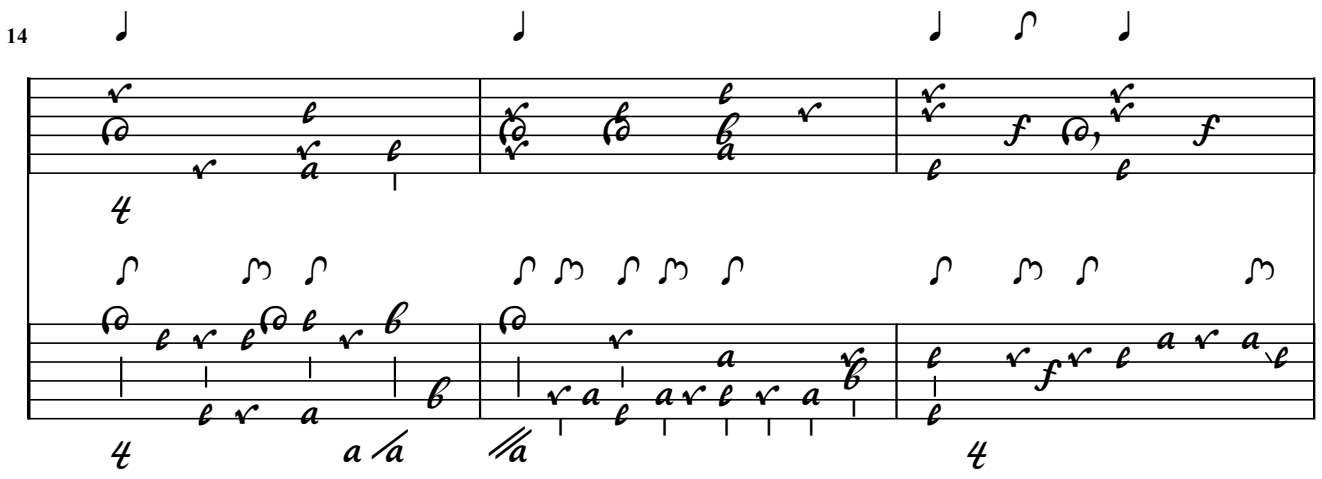

1. Flag modified

17

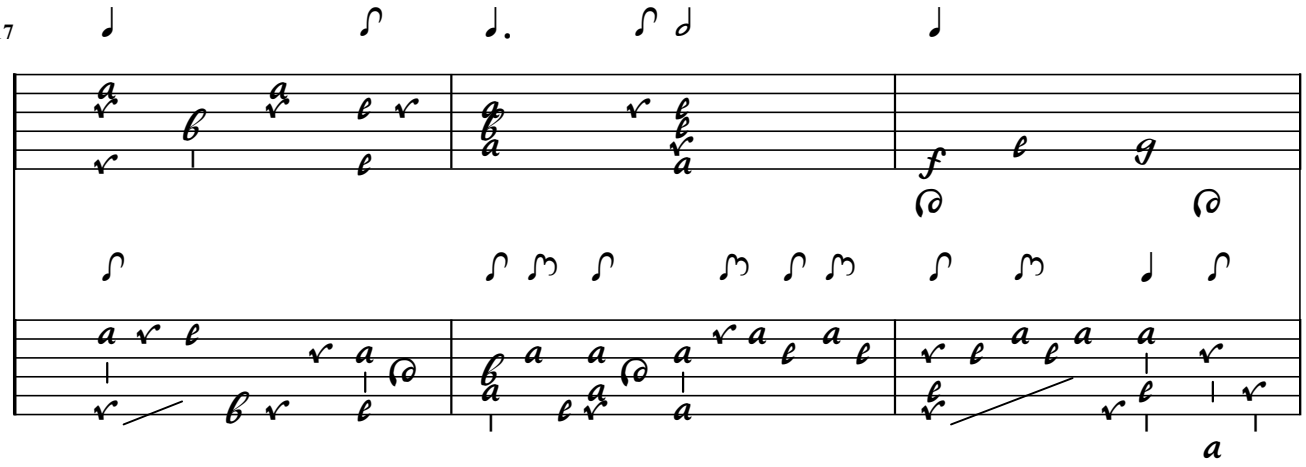

20

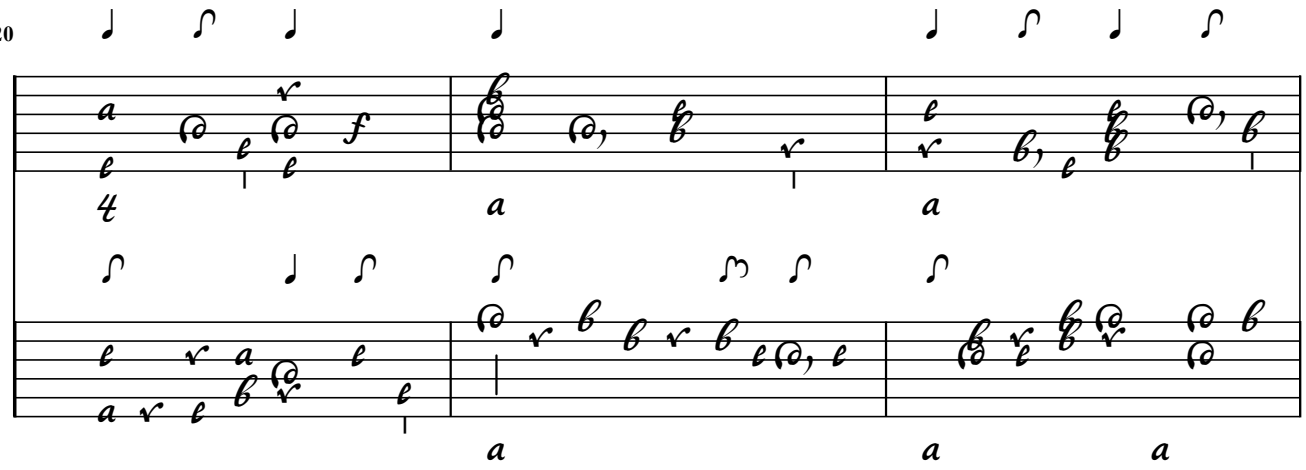

23

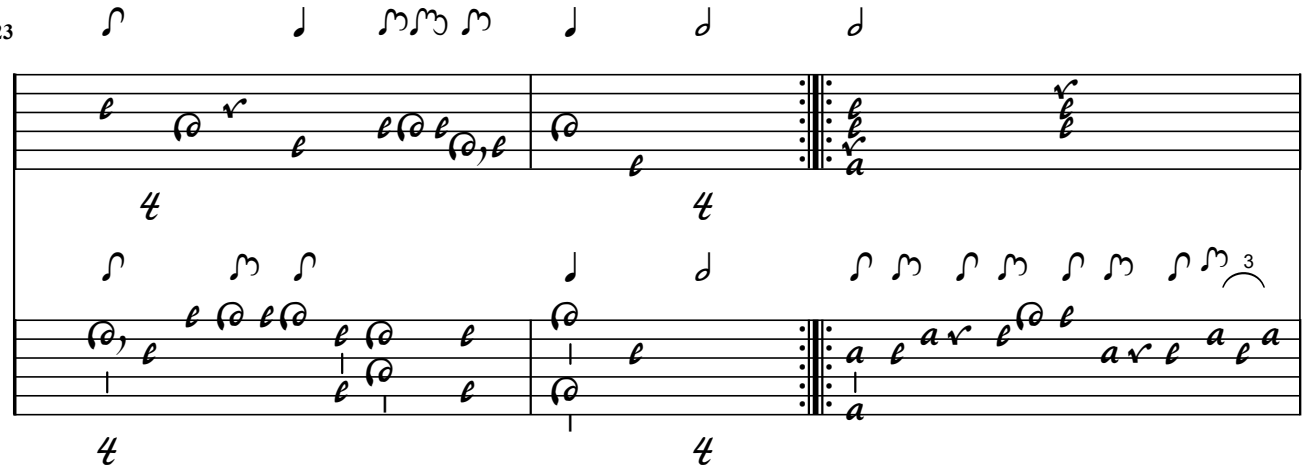

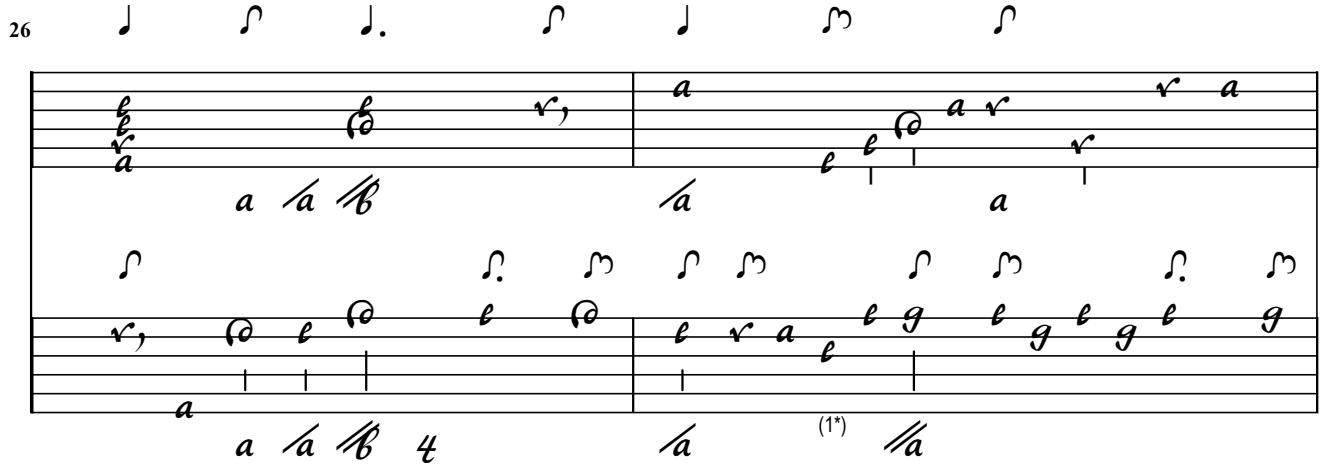

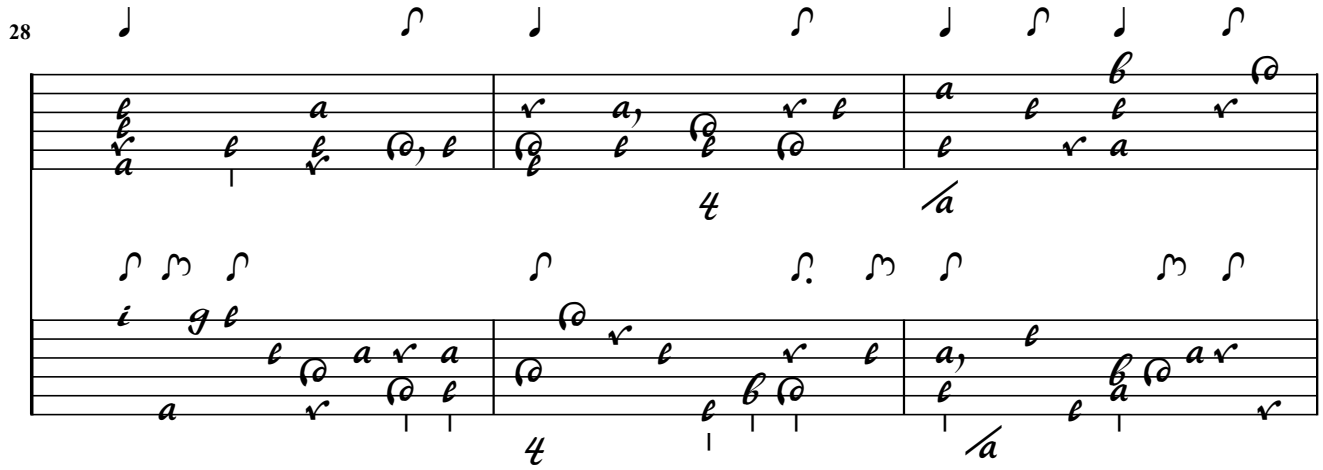

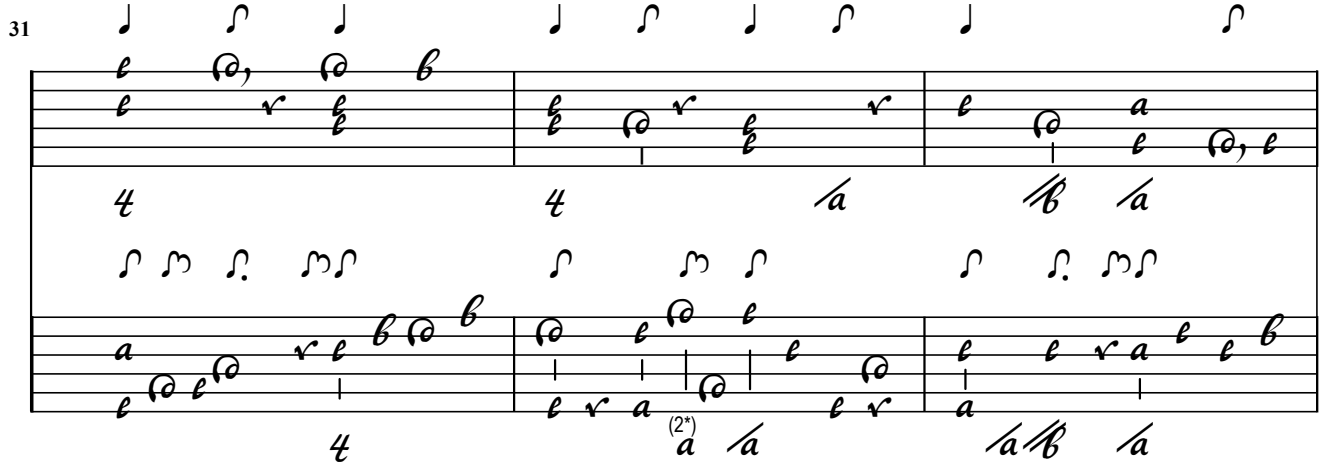

1. Flag modified
2. Flag modified

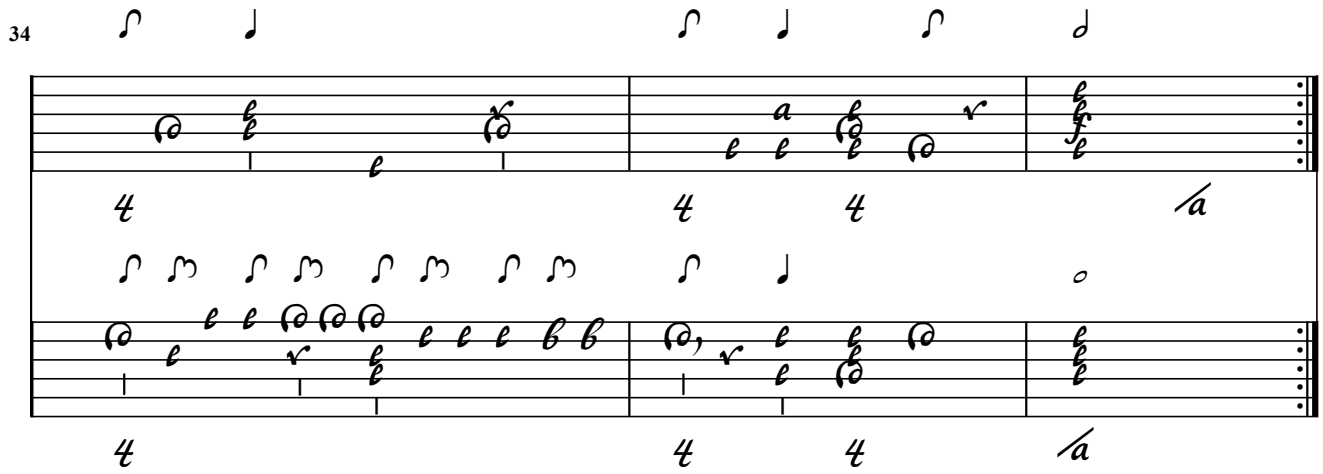

84 / --- la chevre / contrepartie / V. G.

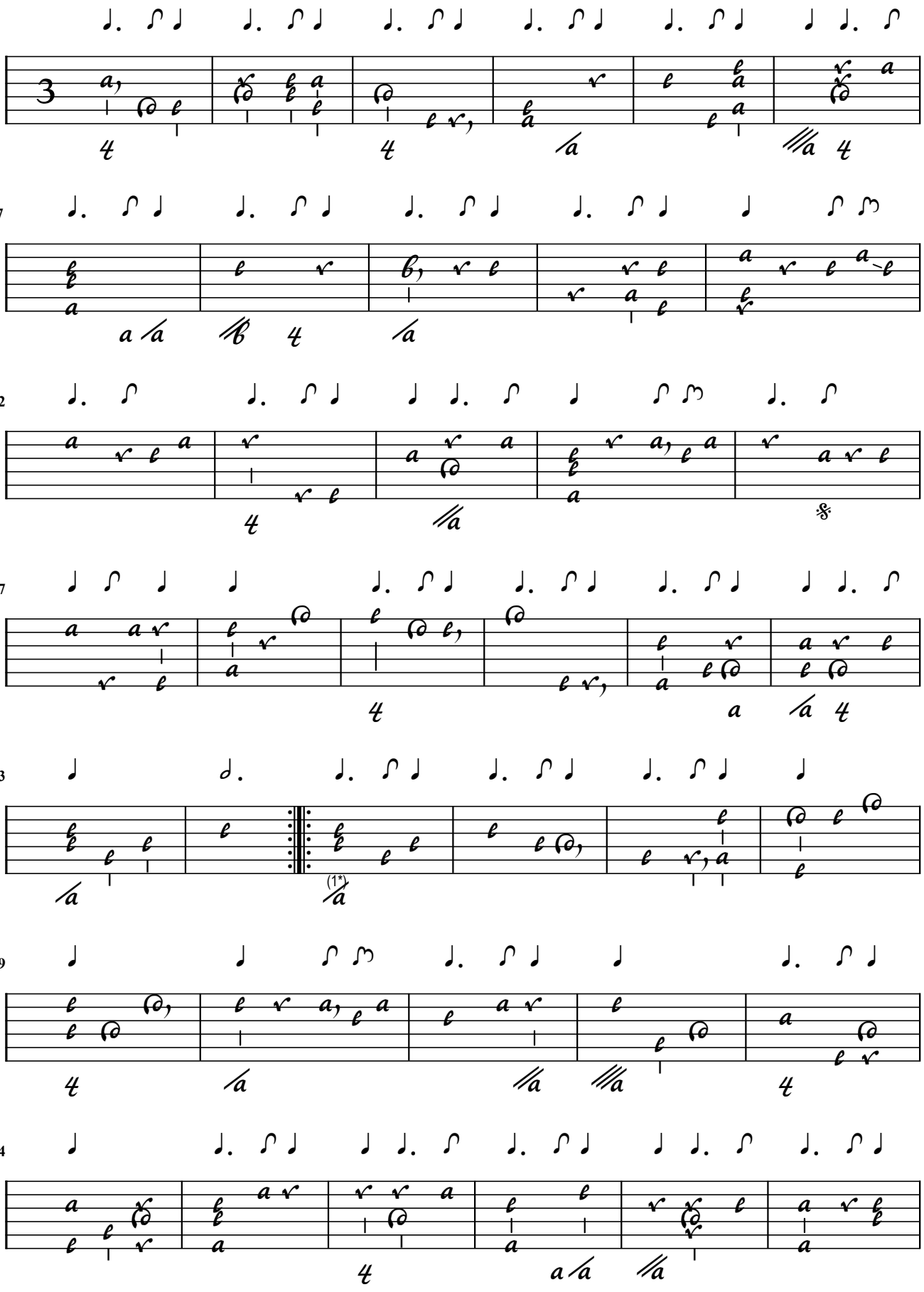

1. 4 cords / notes copied from the preceeding end as in the Partie

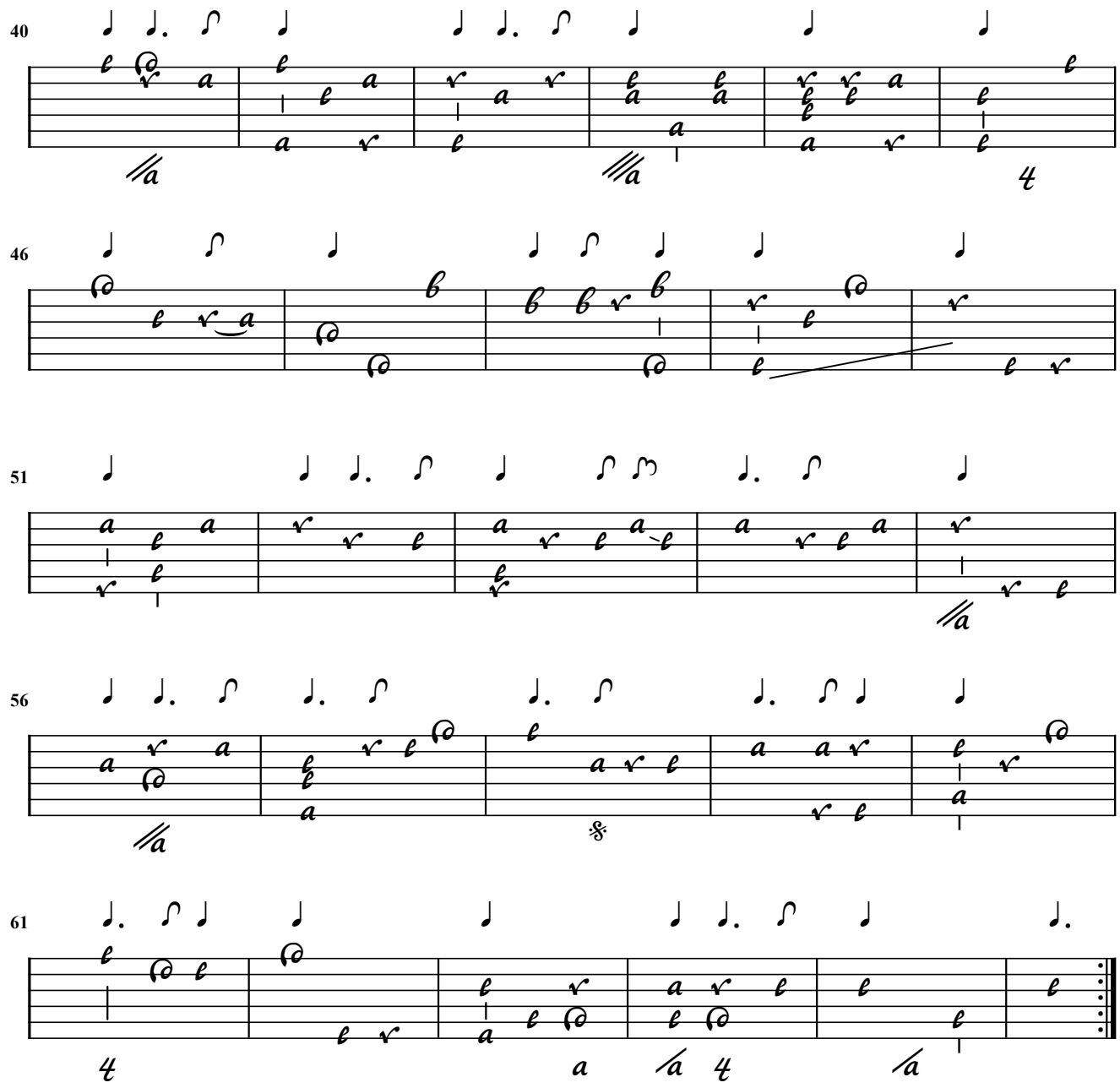
40
46
51
56
61

La Chevre de Vieux Mons. Gautier (Duet)

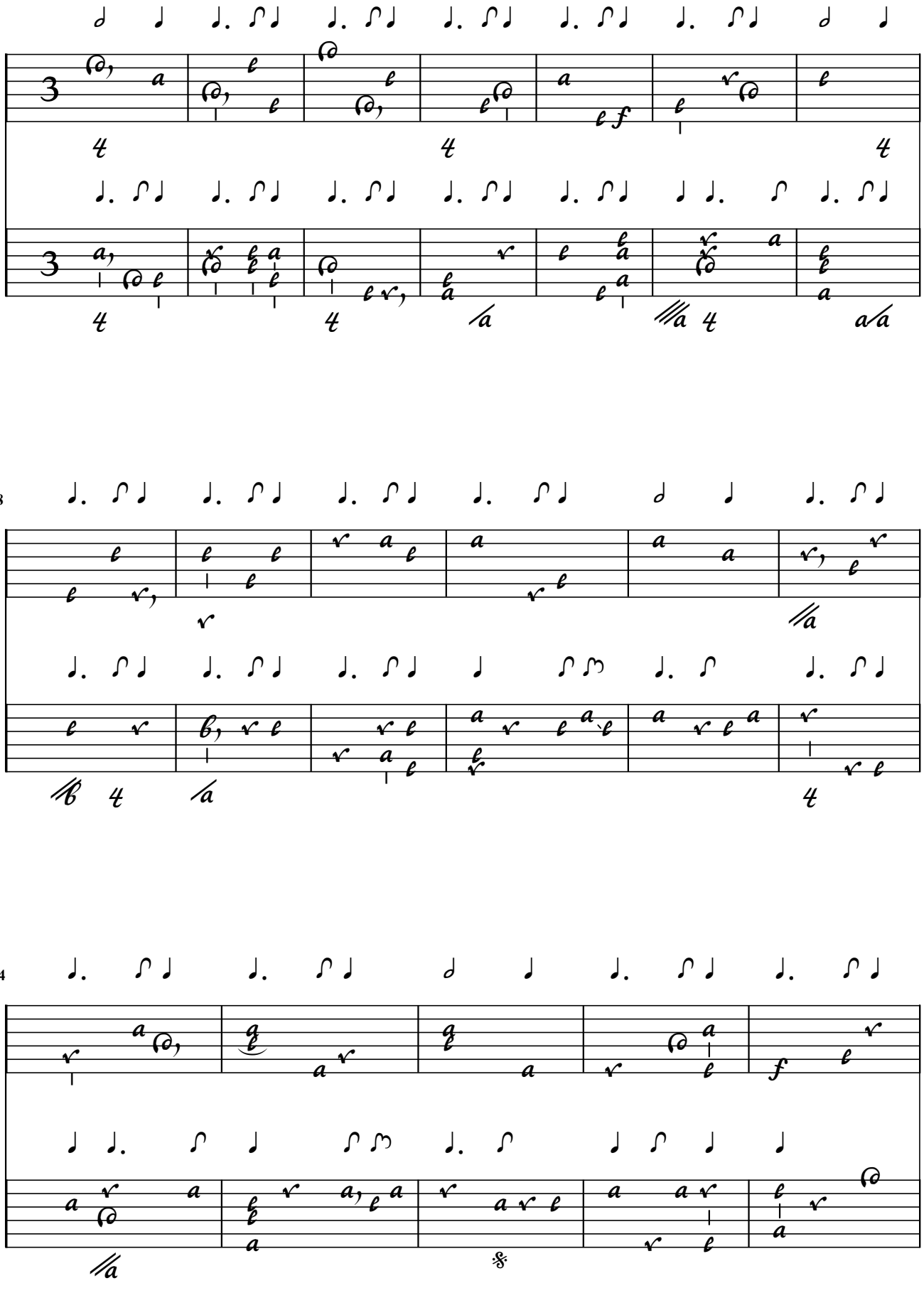

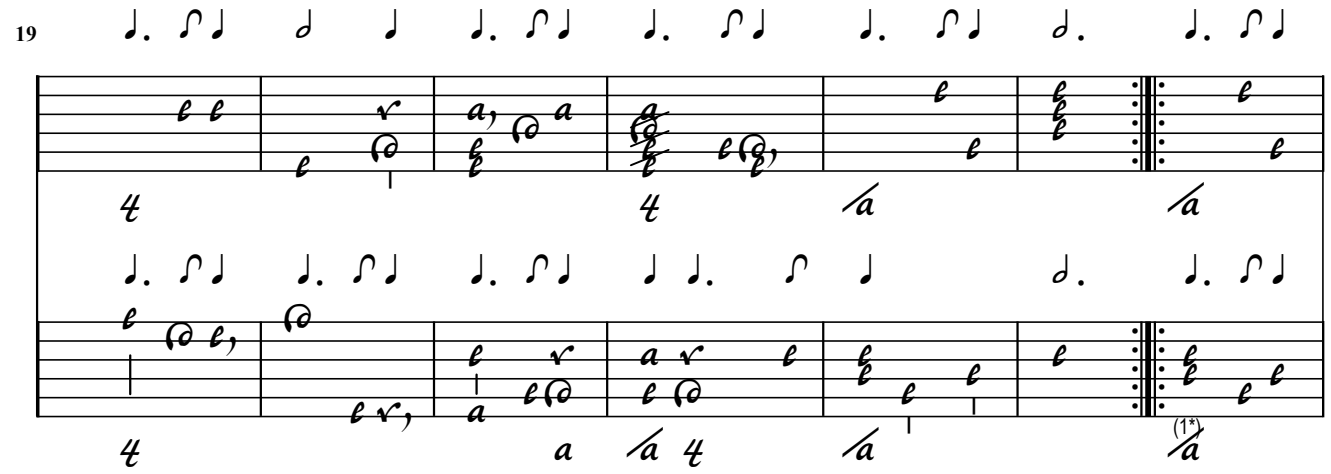

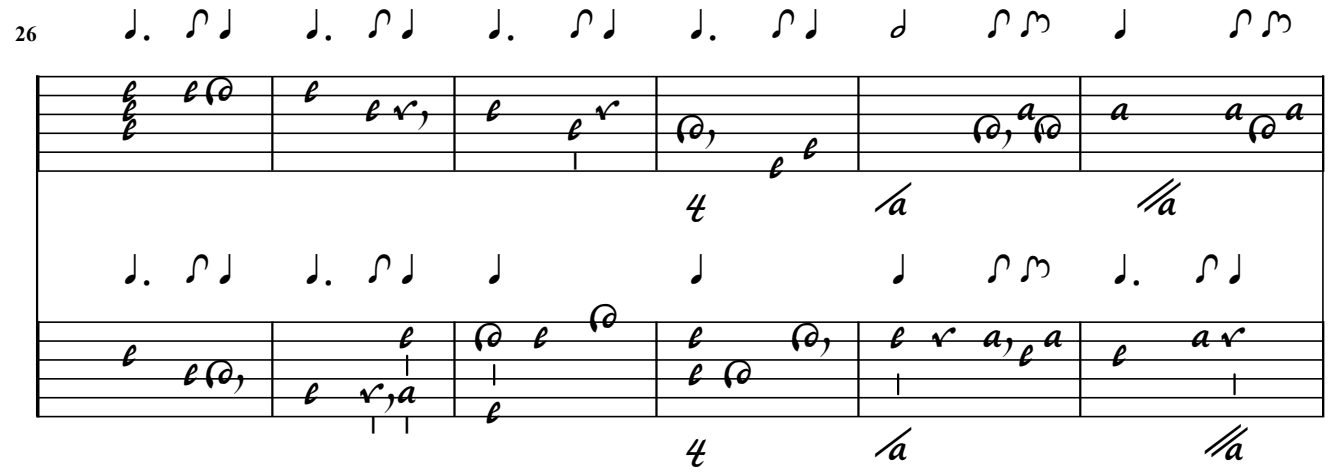

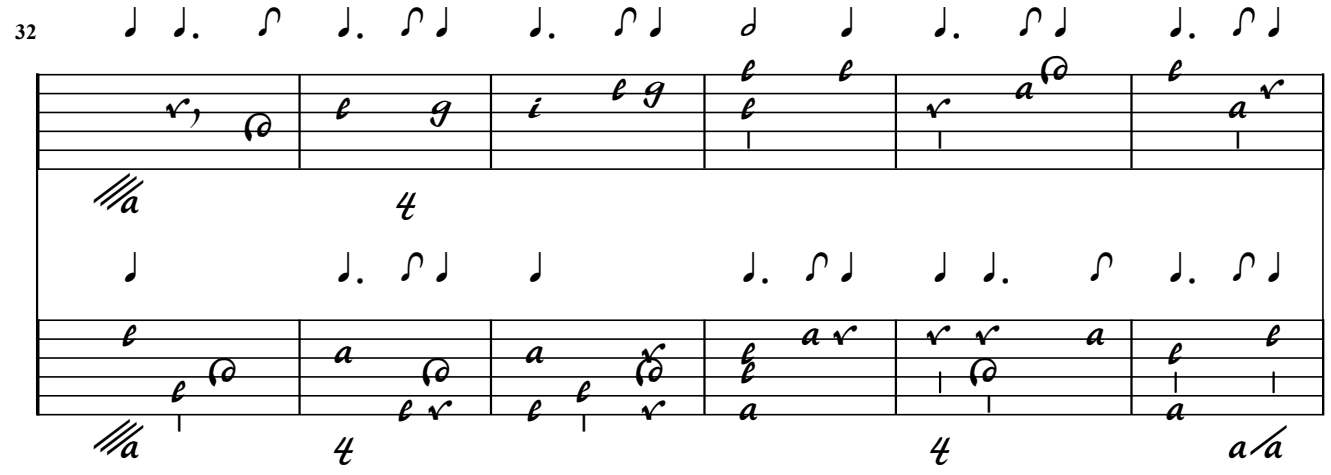

1. 4 cords / notes copied from the preceeding end as in the Partie

38

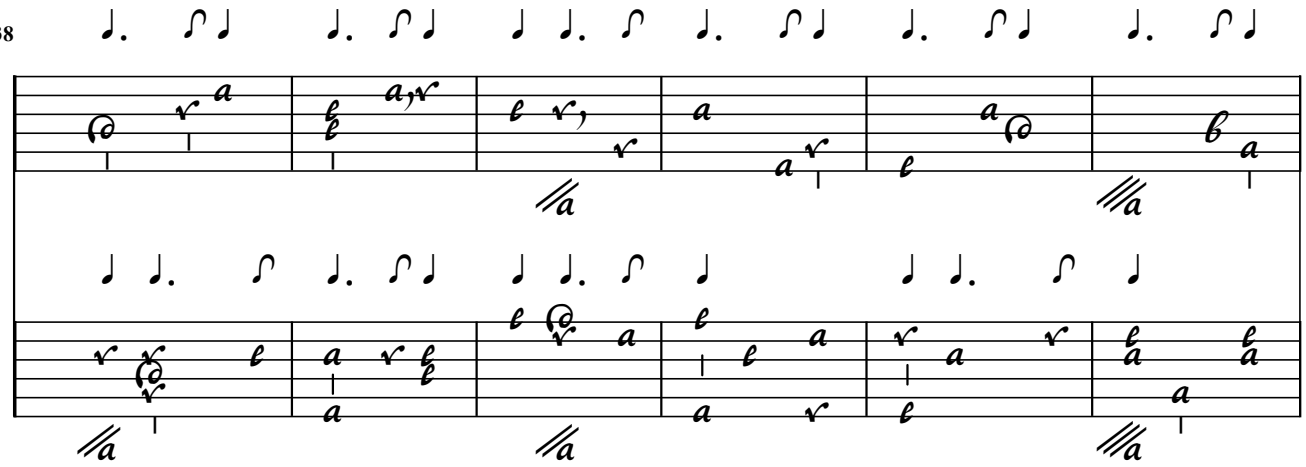

44

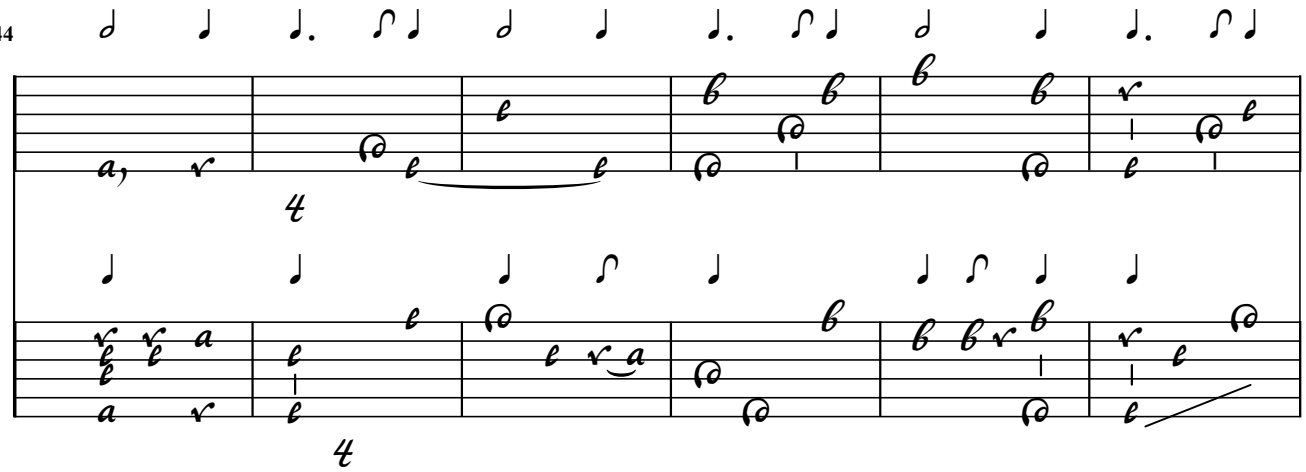

50

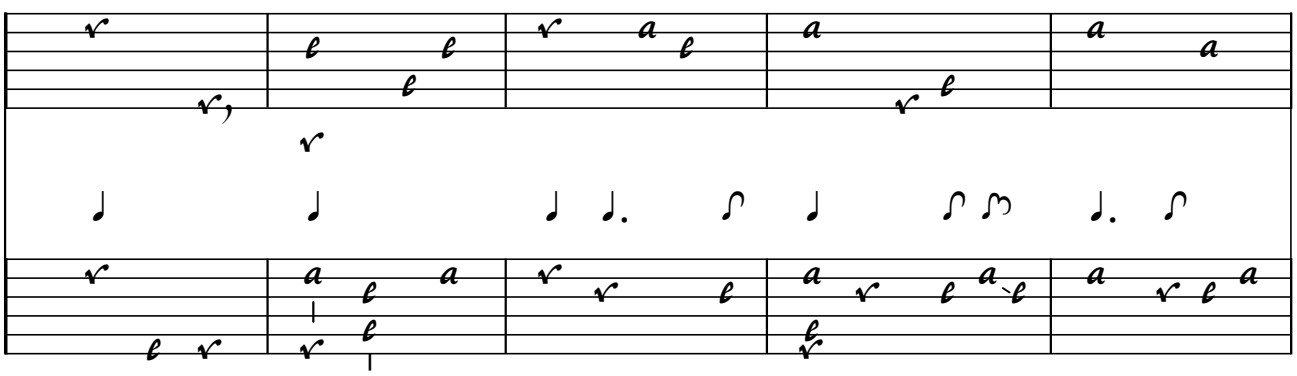

55

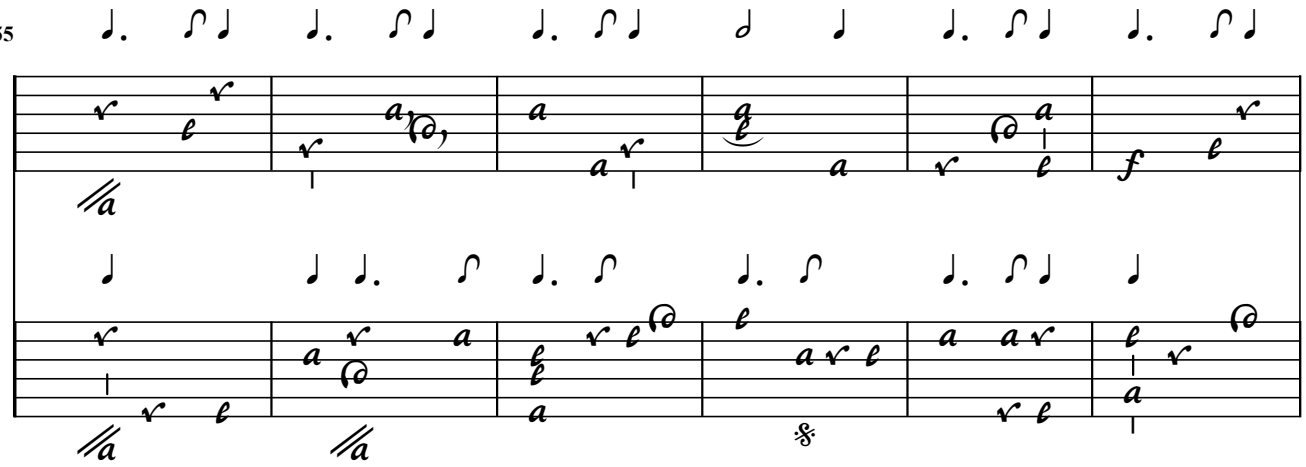

61

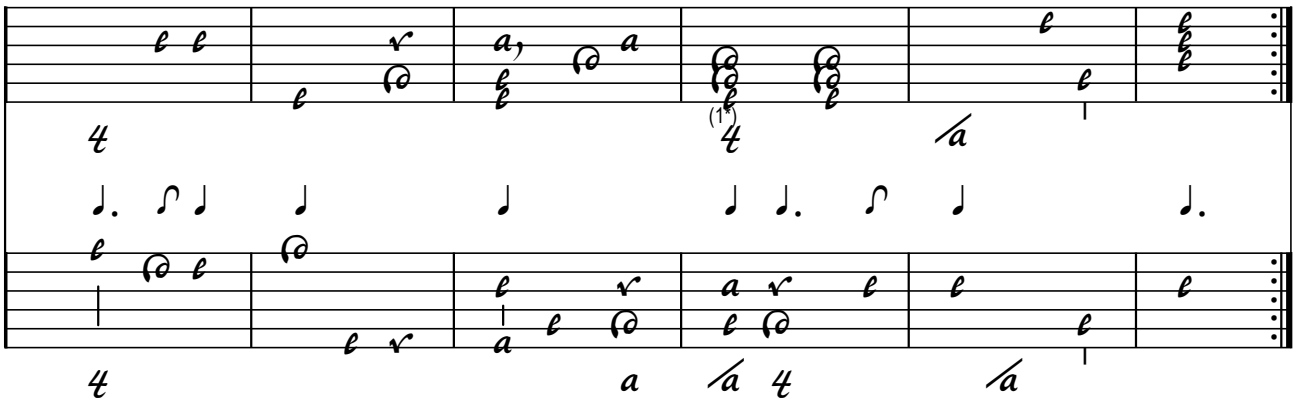

1. a on 3rd course removed

85 / --- Gigue contrepartie / V.G.

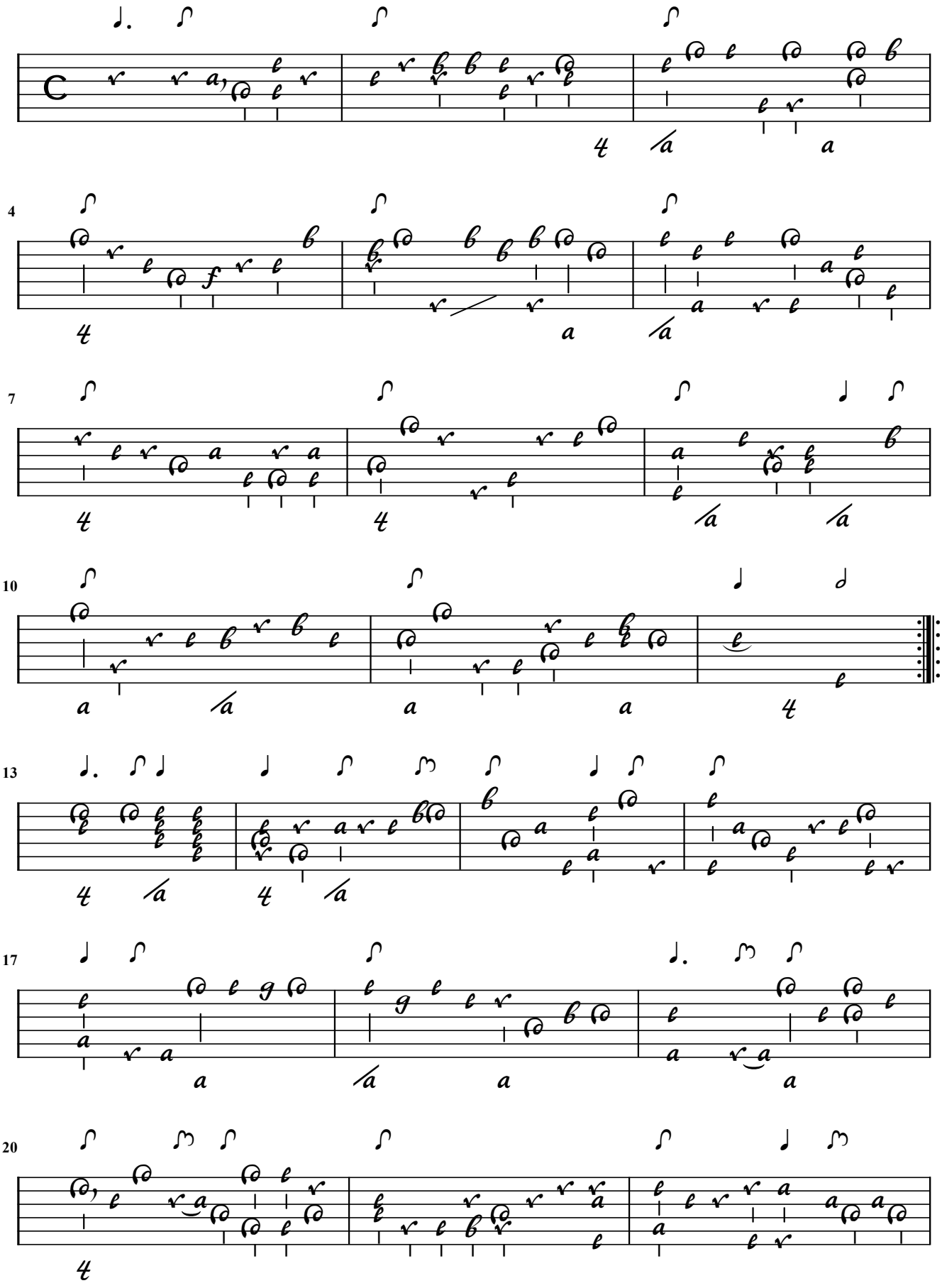

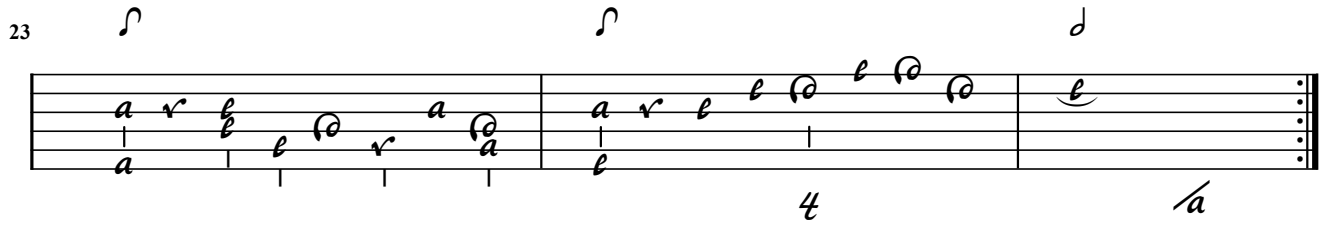
23

V. Gaultier

86 / --- Sarabande Rondeau contrepartie V. G.

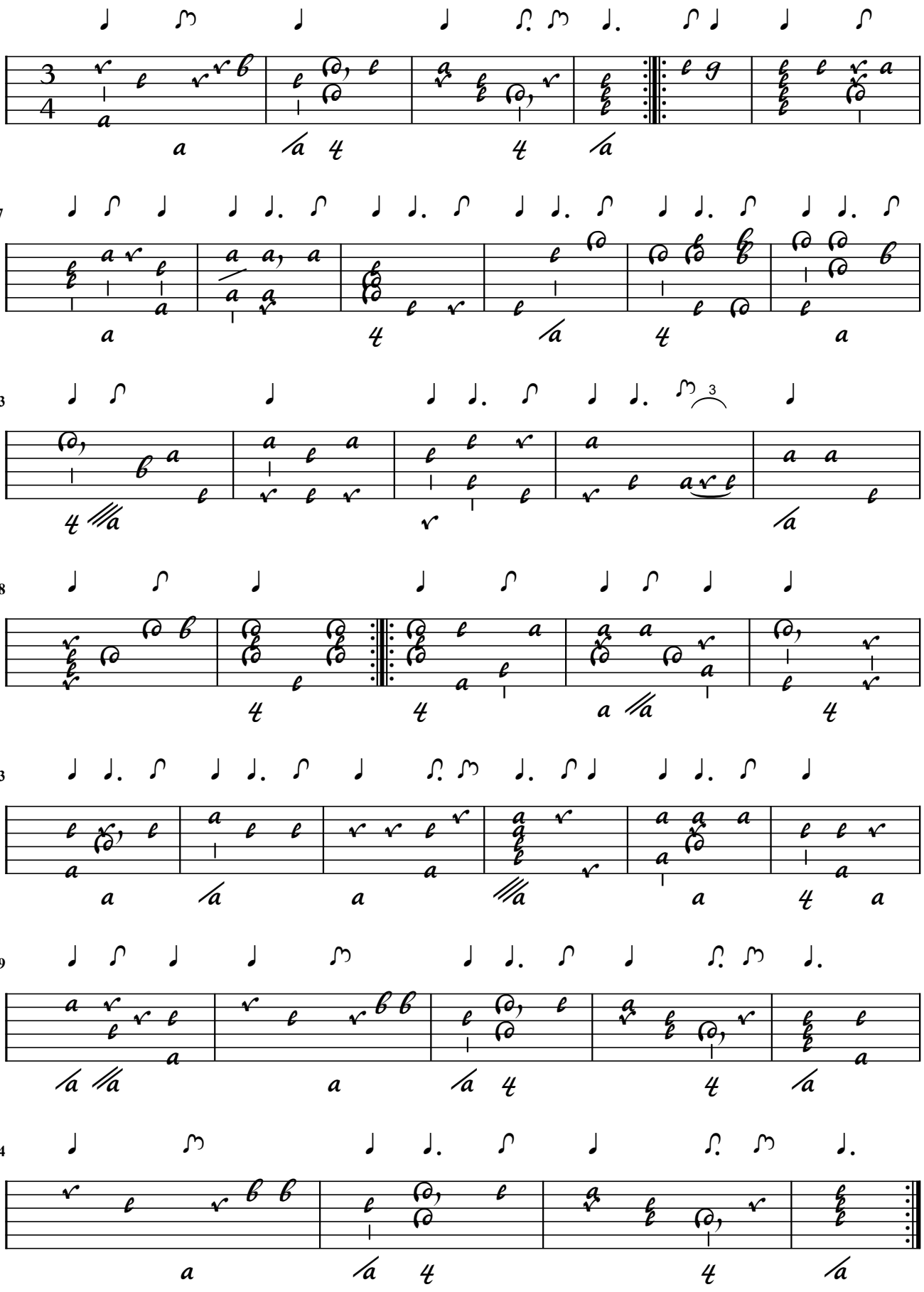

V. Gaultier

[Rondeau] (Duet)

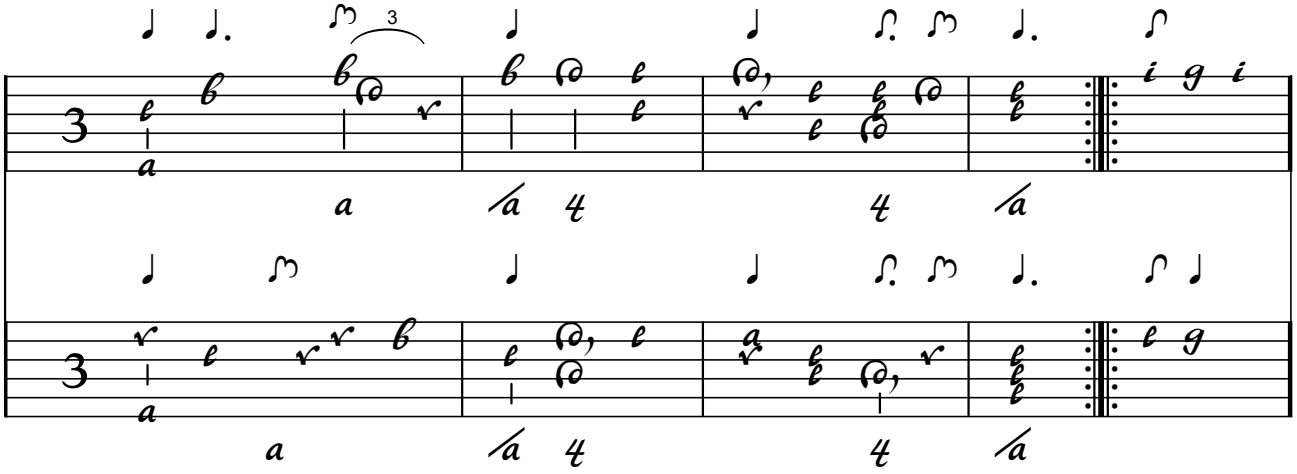

6

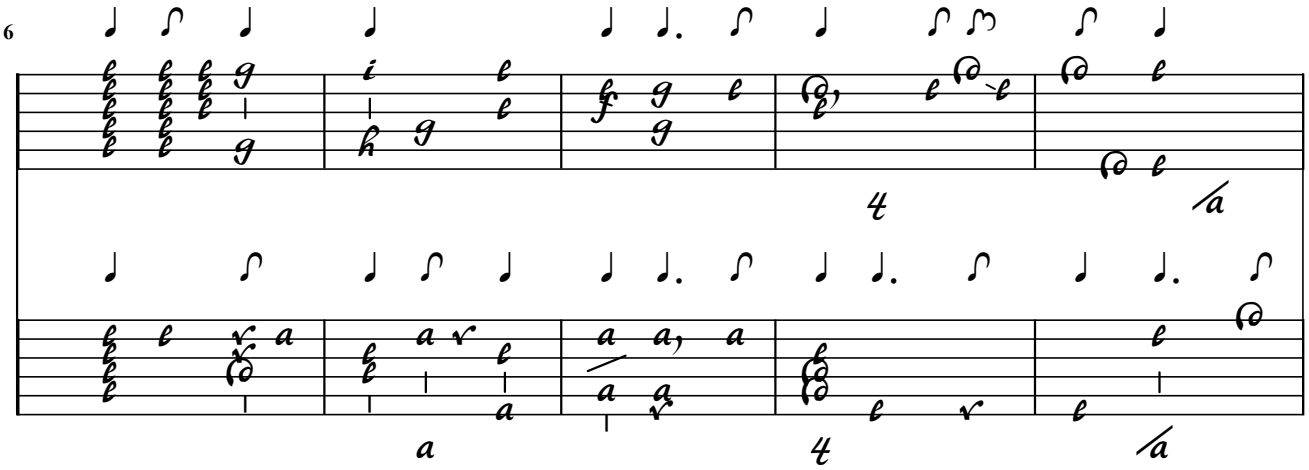

11

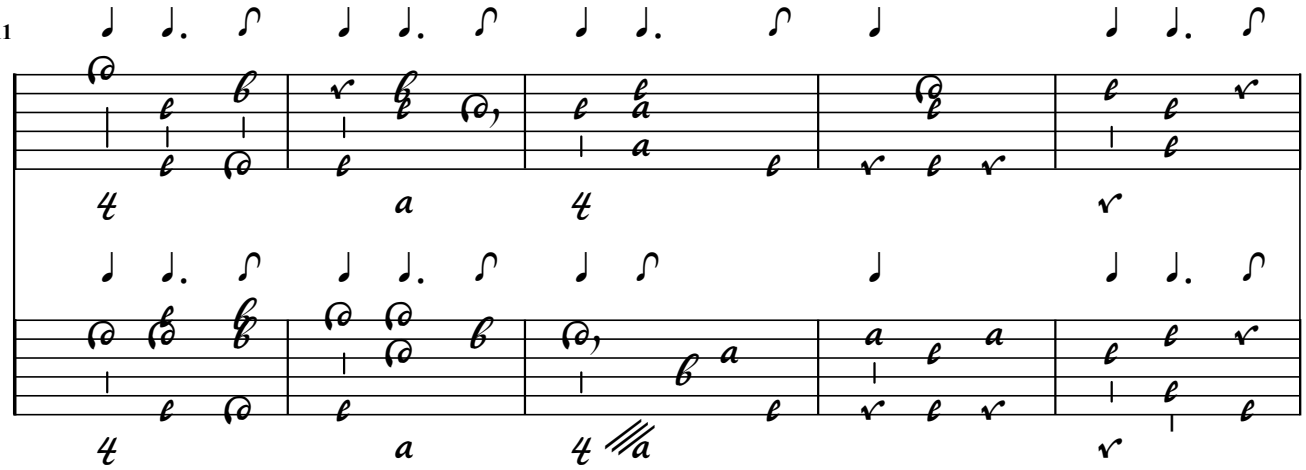

16

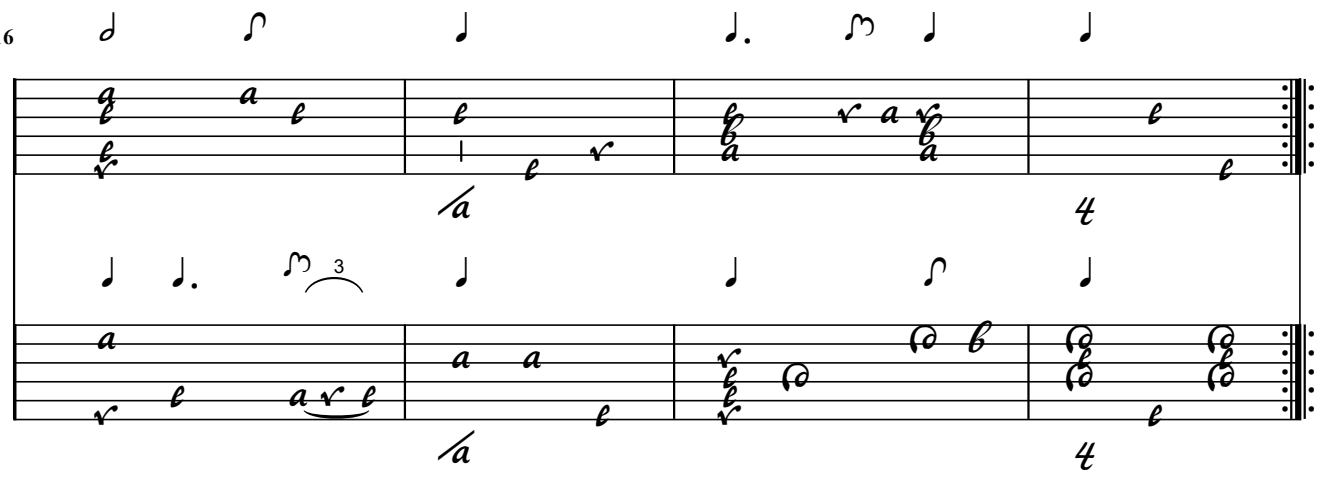

20

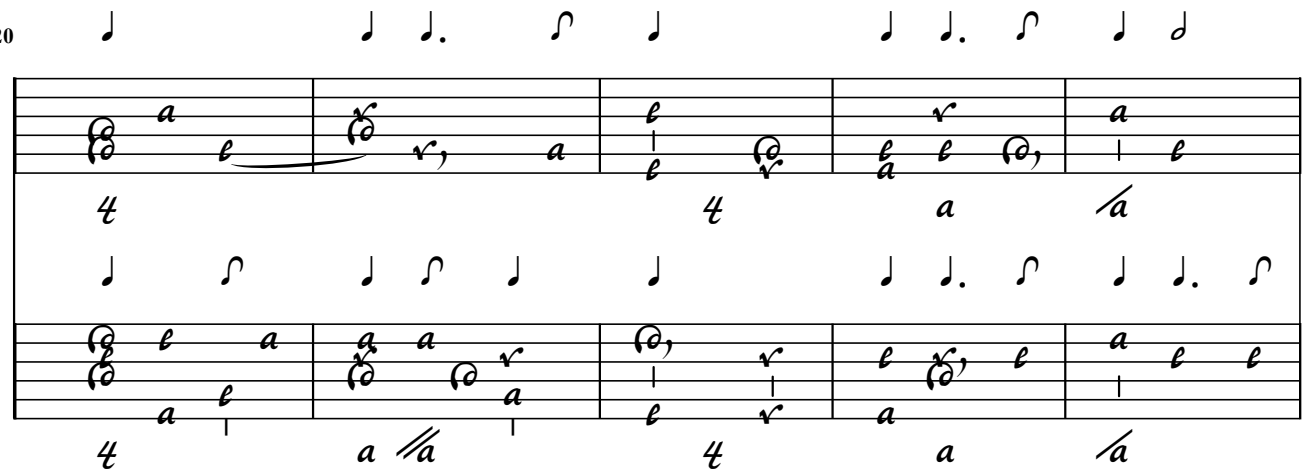

25

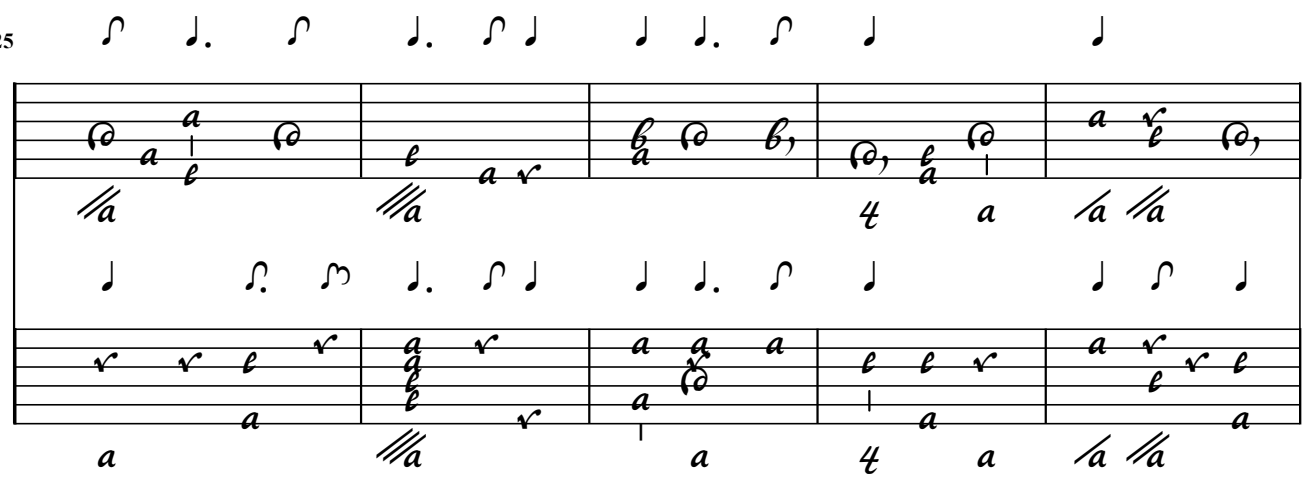

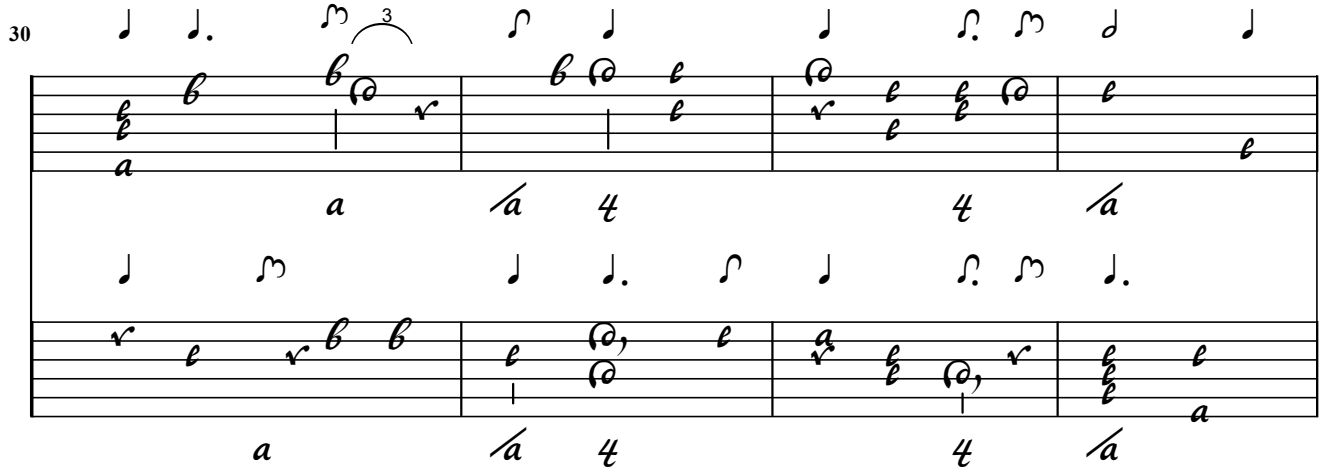

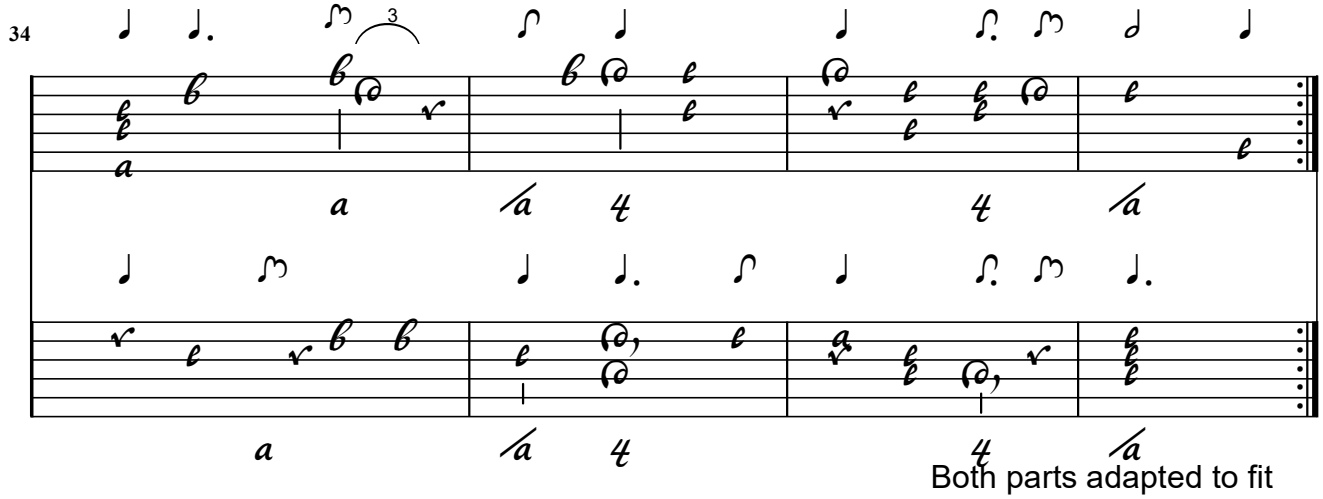

Both parts adapted to fit

87 / --- Courante contrepartie V. G.

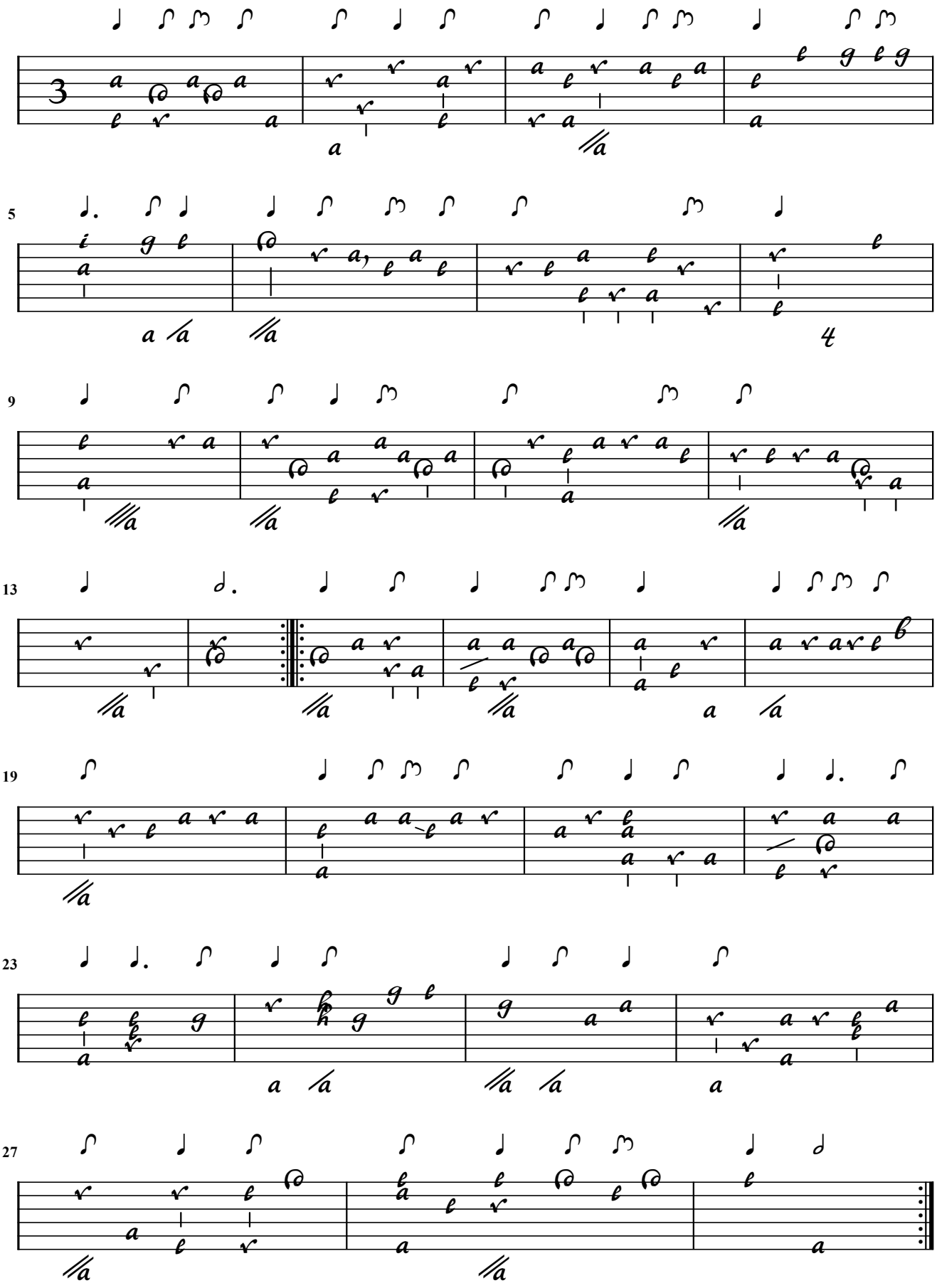

Vieux Gaultier

La Pleureuse (Duet)

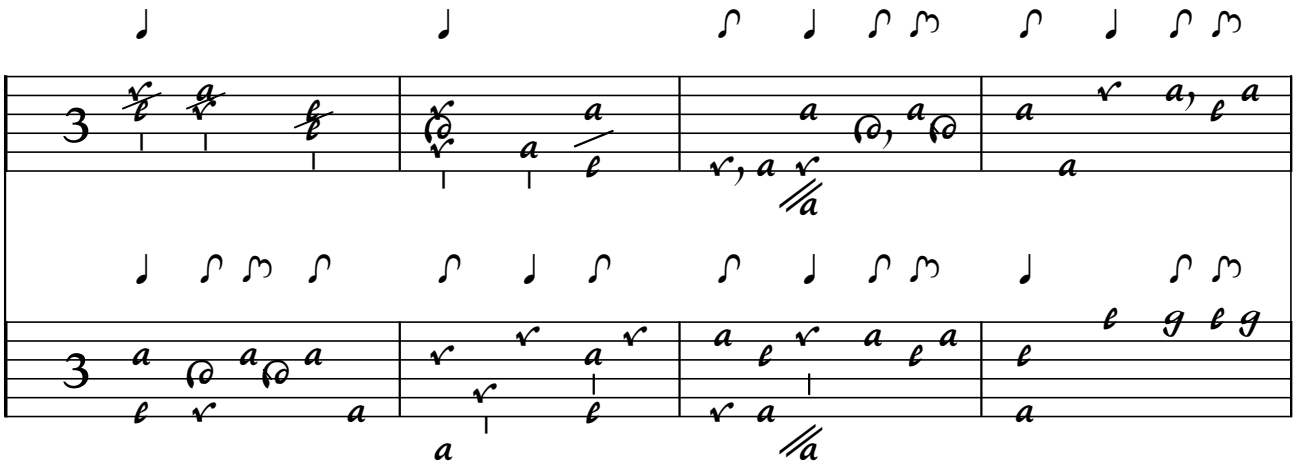

5

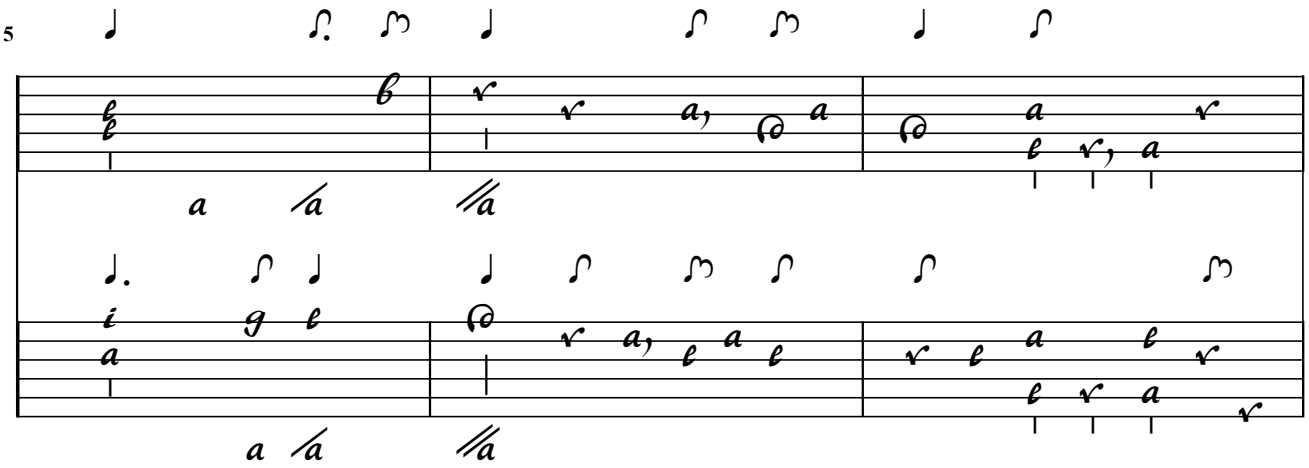

8

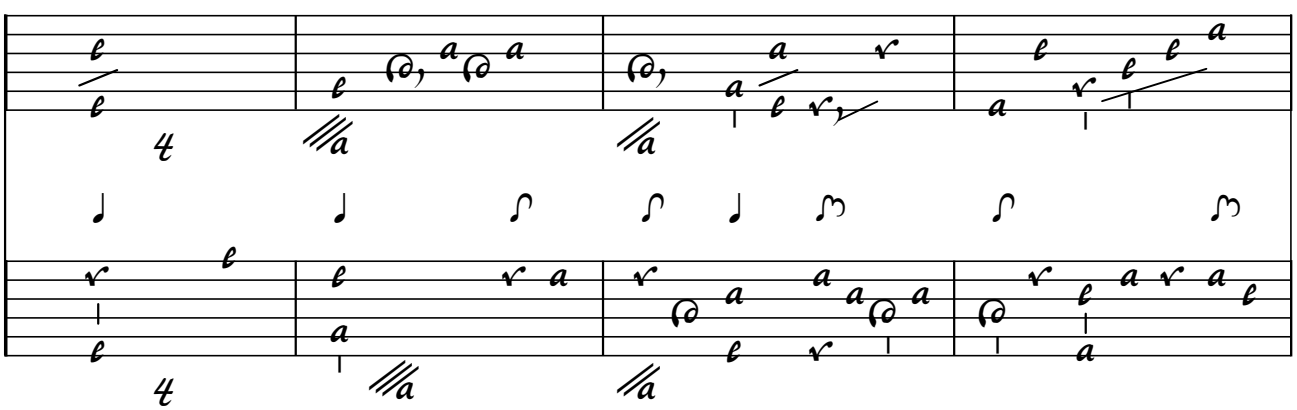

12

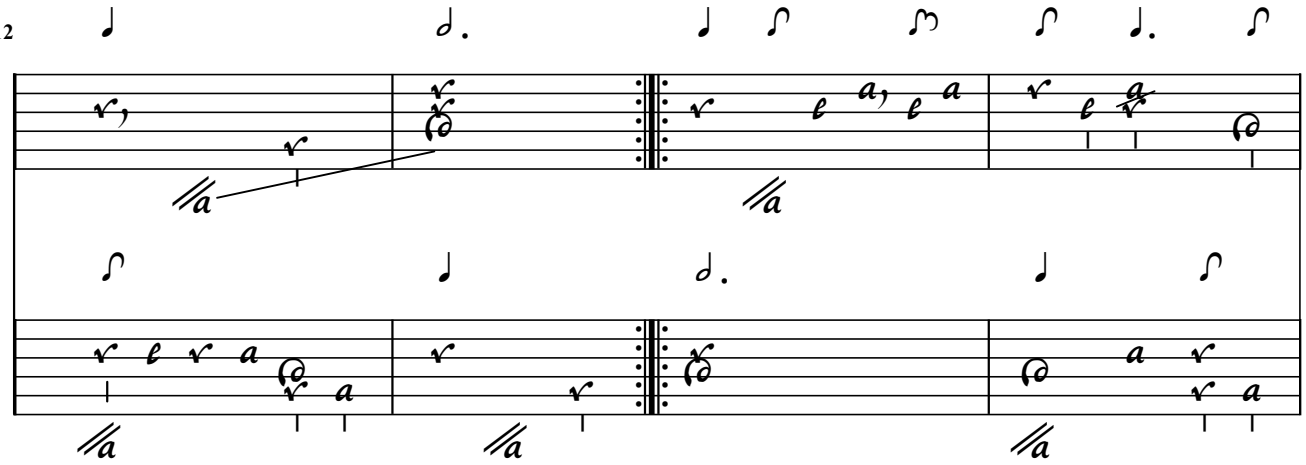

16

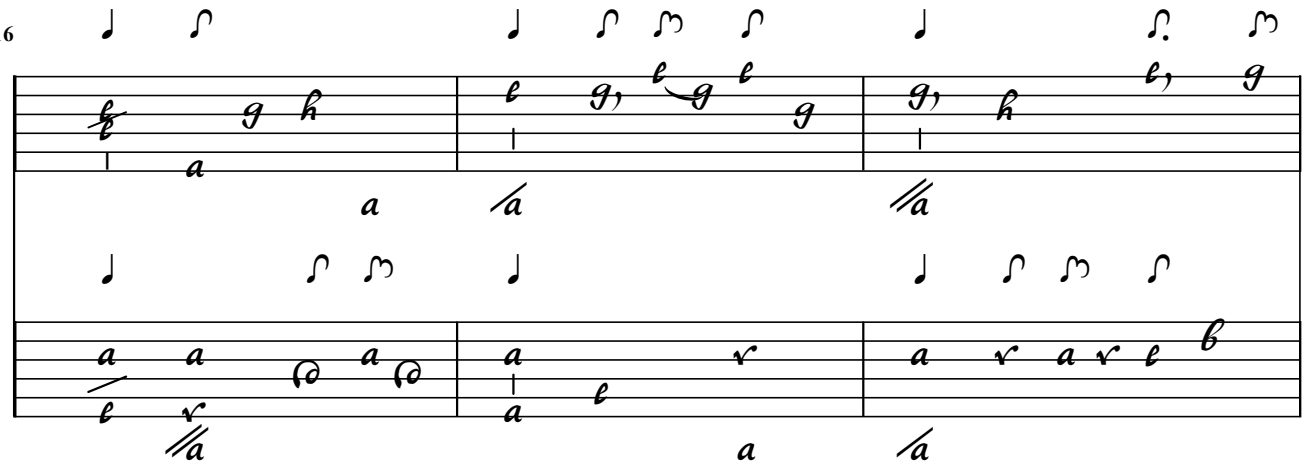

19

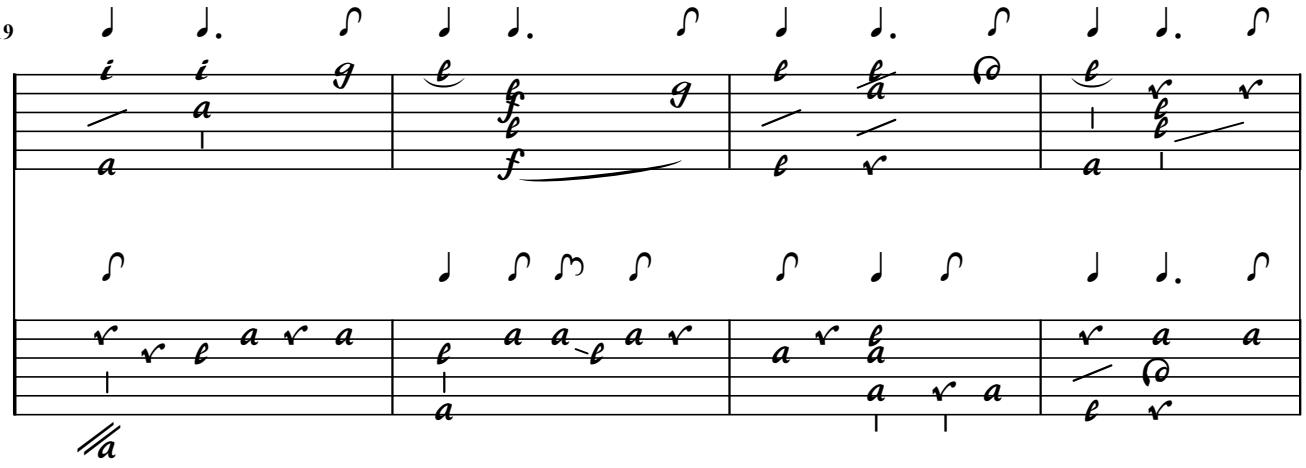

23

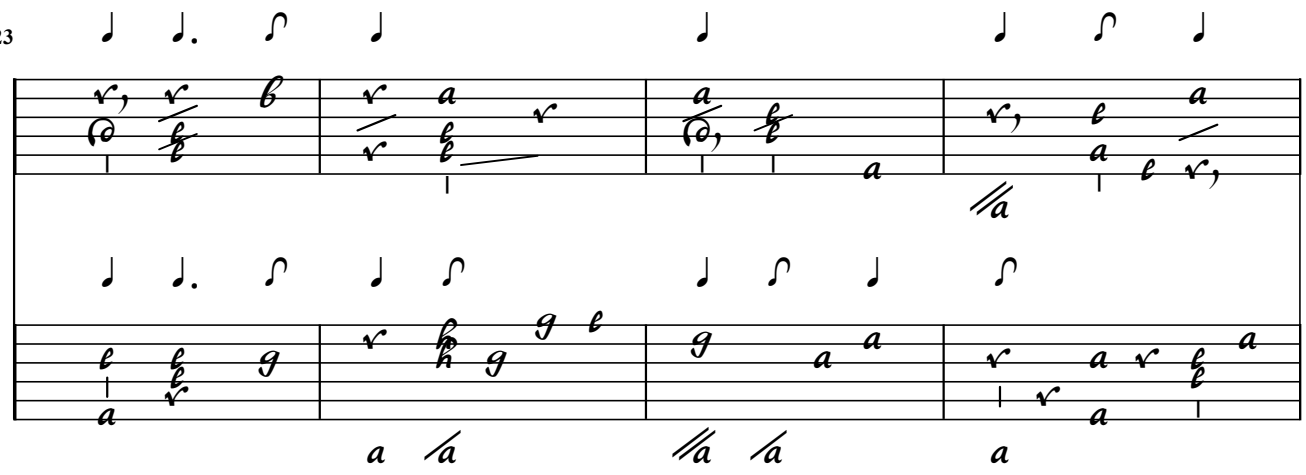

27

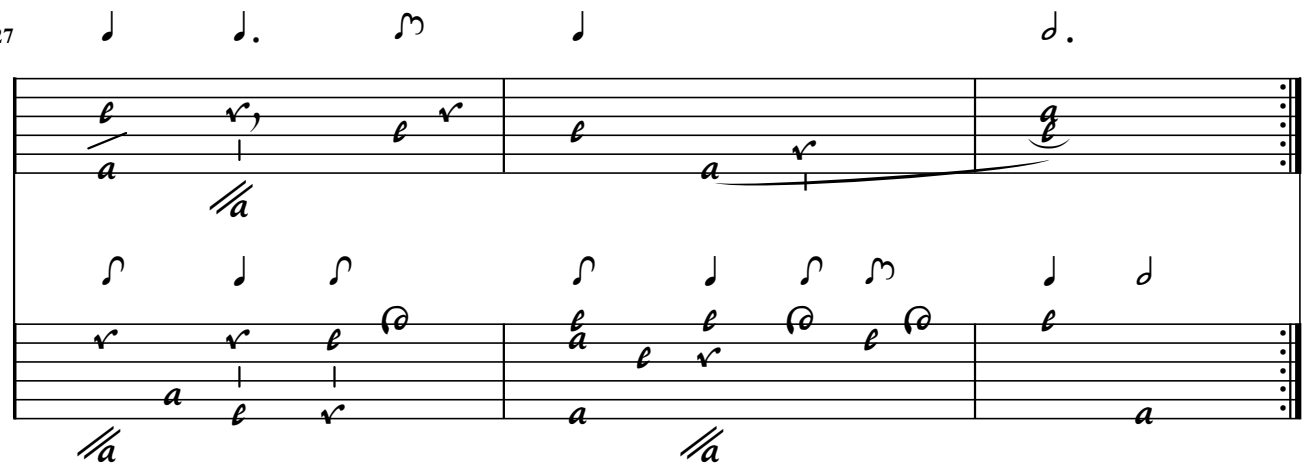

88 / --- Sarabande V. G. / contrepartie

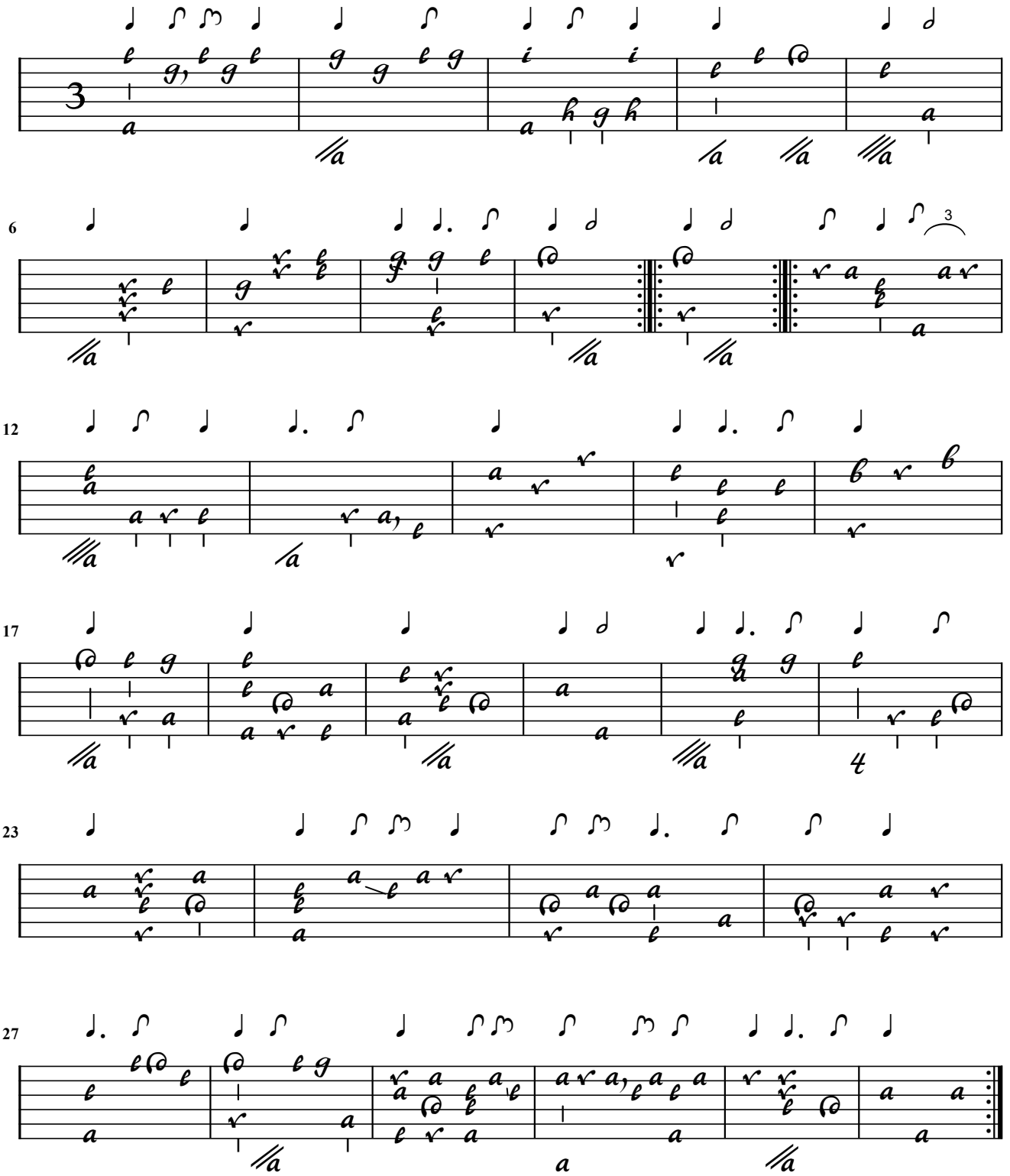

V. Gaultier

Sarabande du Vieux Gautier (Duet)

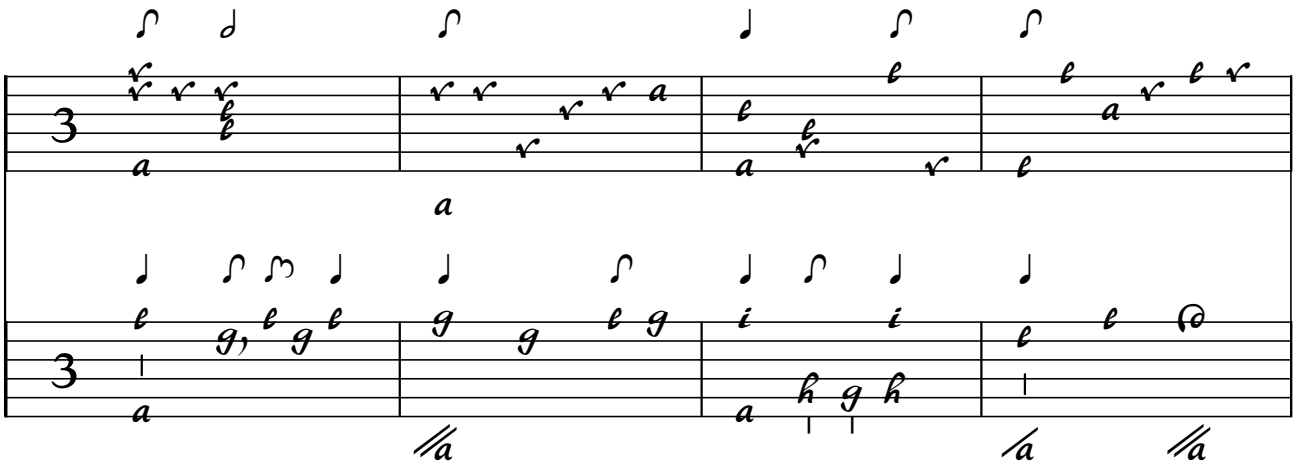

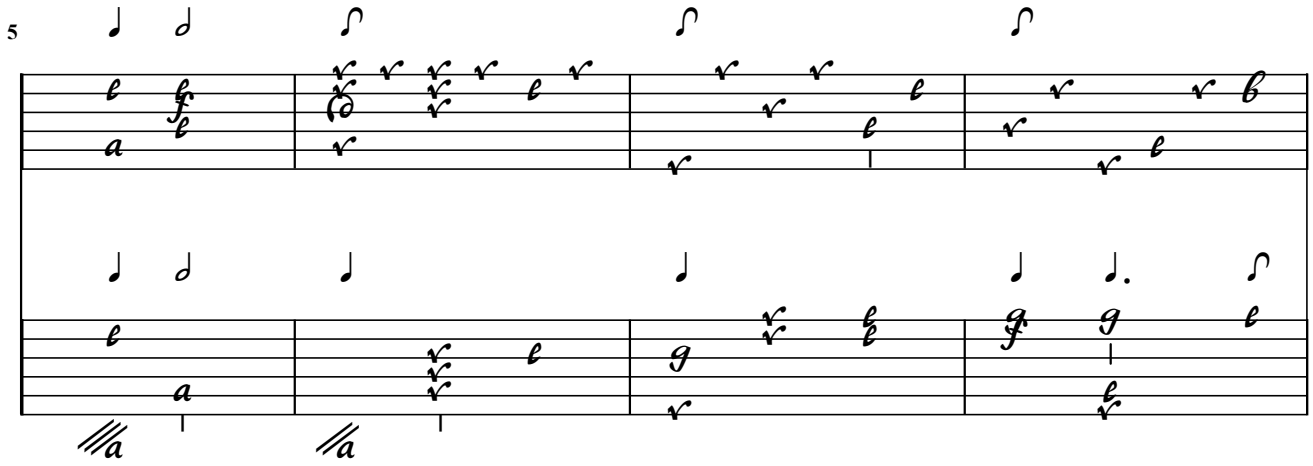

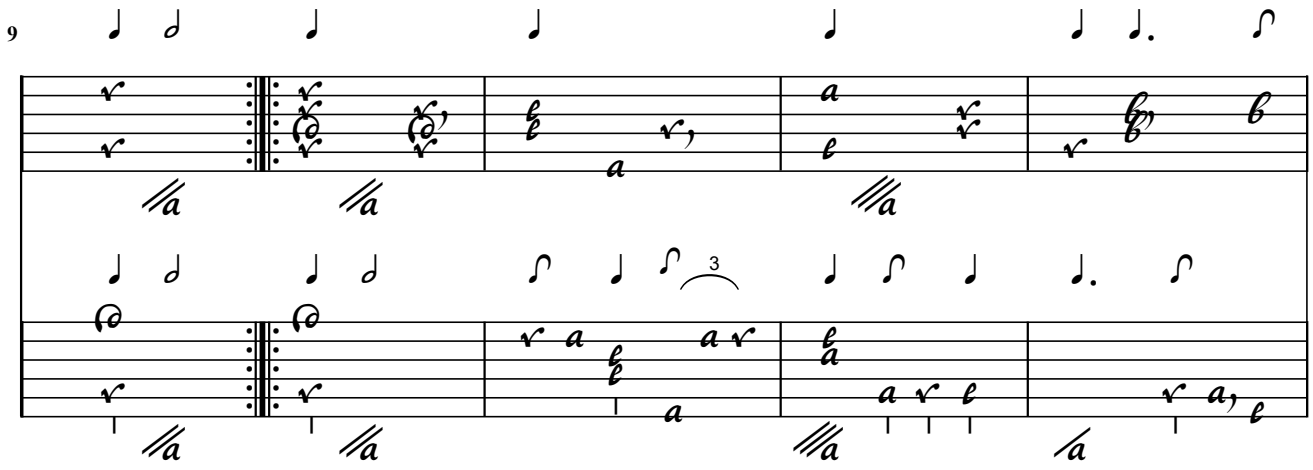

14

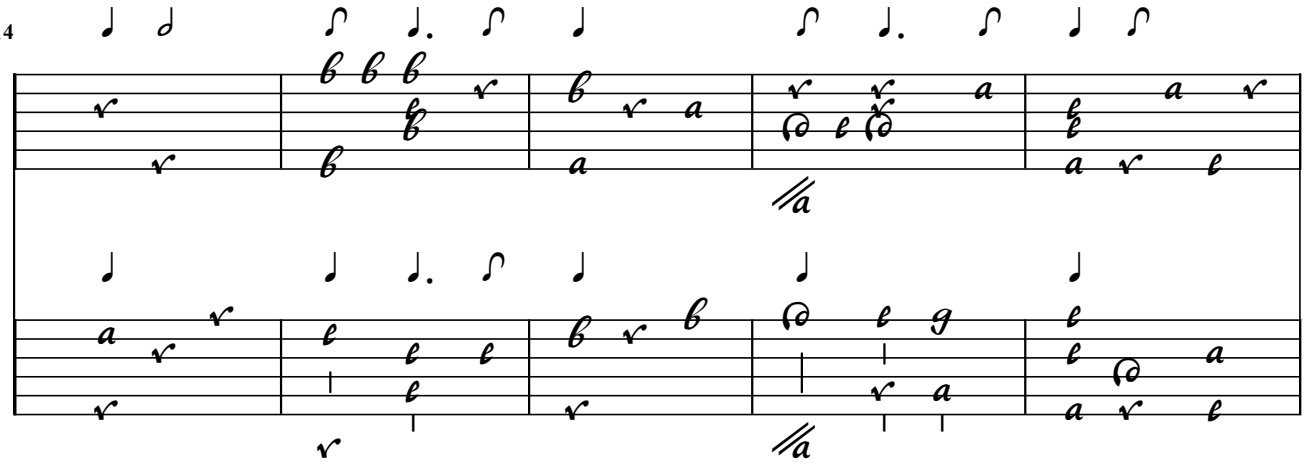

19

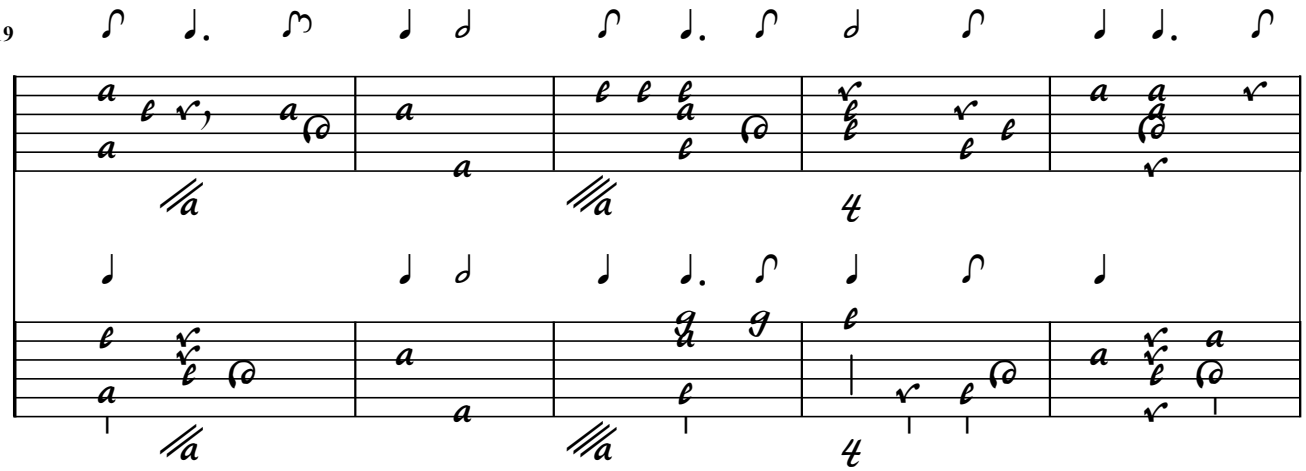

24

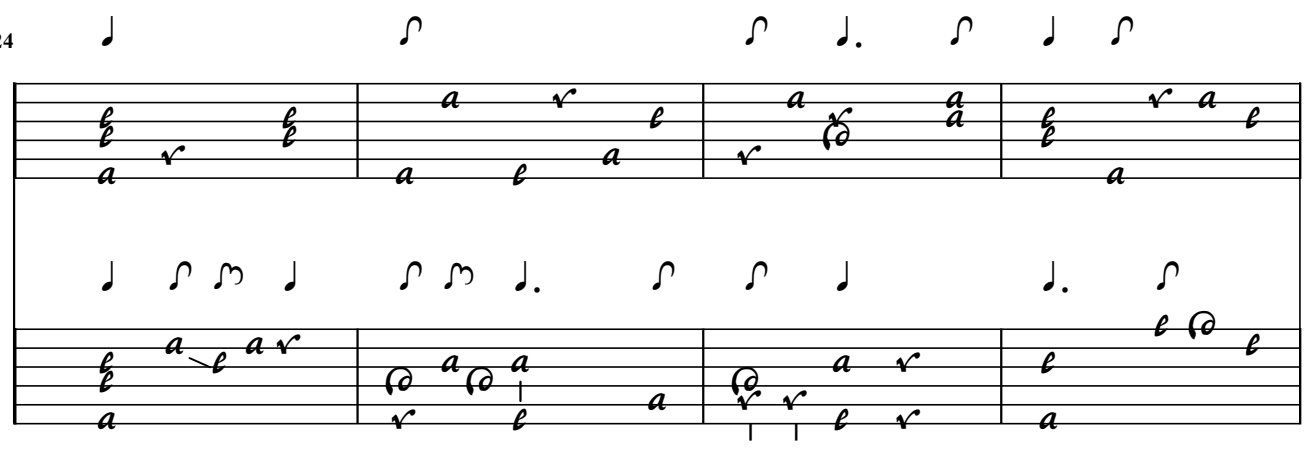

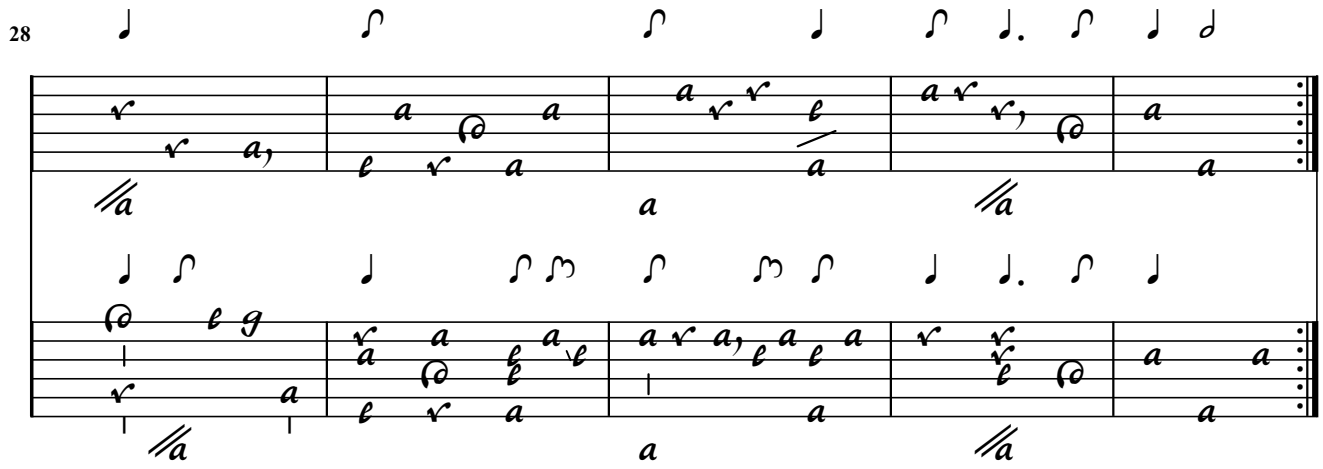

89 / maribelle V. G. / --- contrepartie

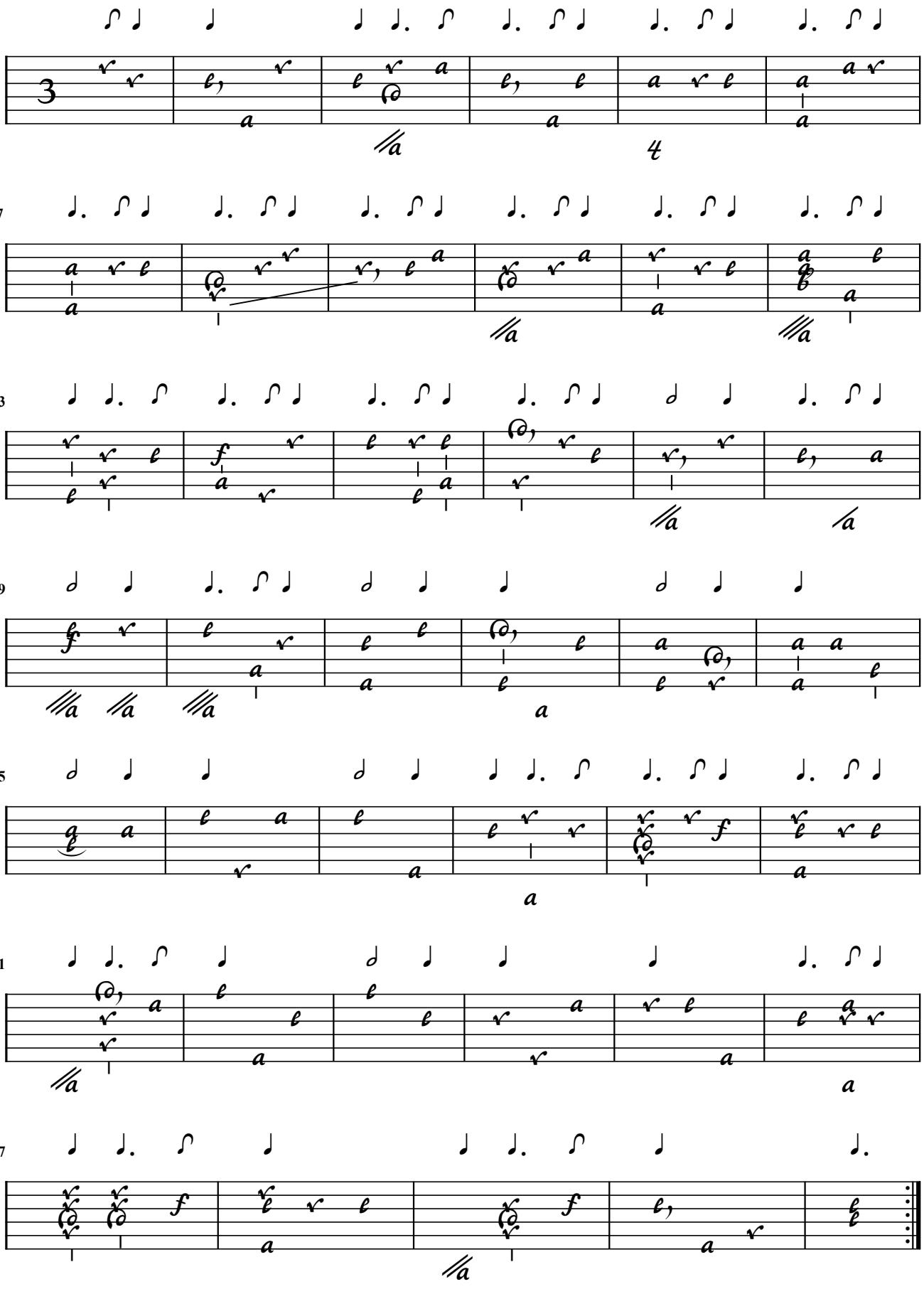

Vieux Gaultier

Chevreau V. Gautier (Duet)

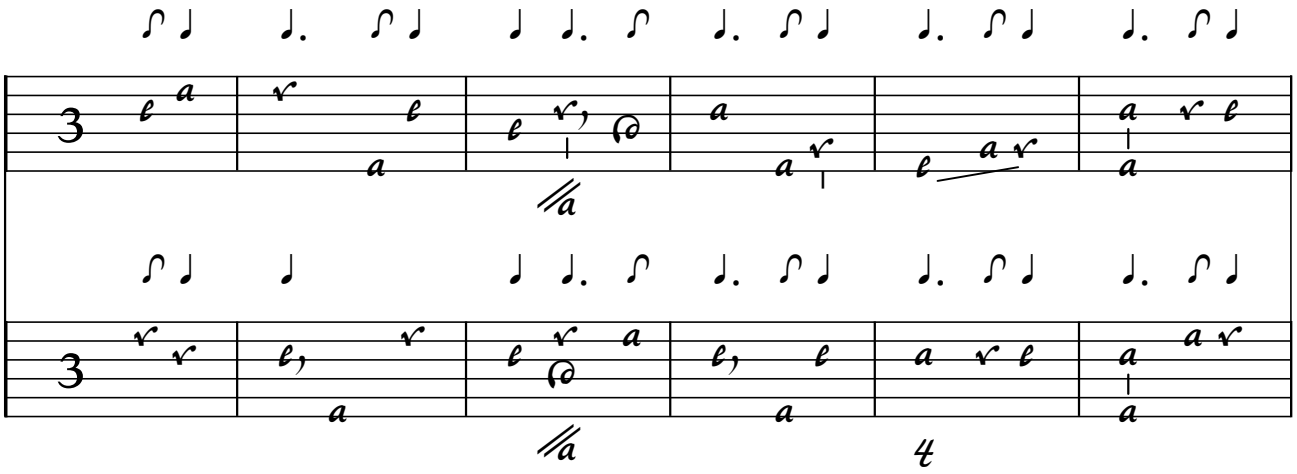

7

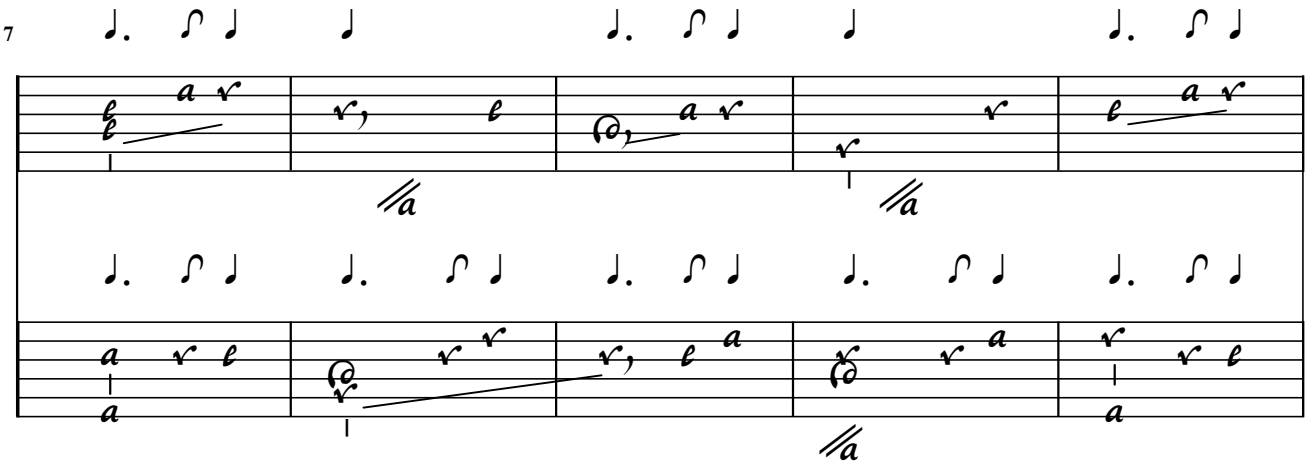

12

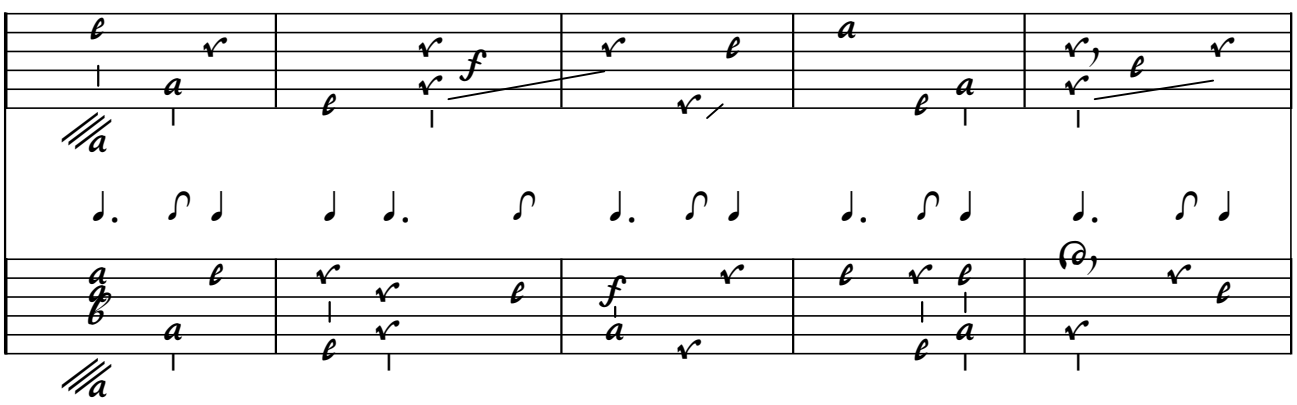

17

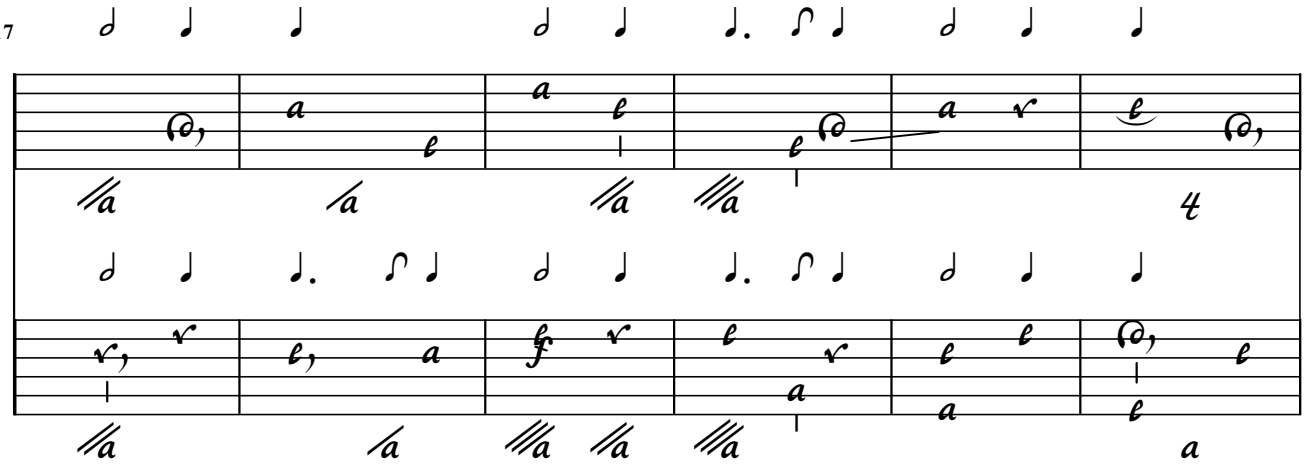

23

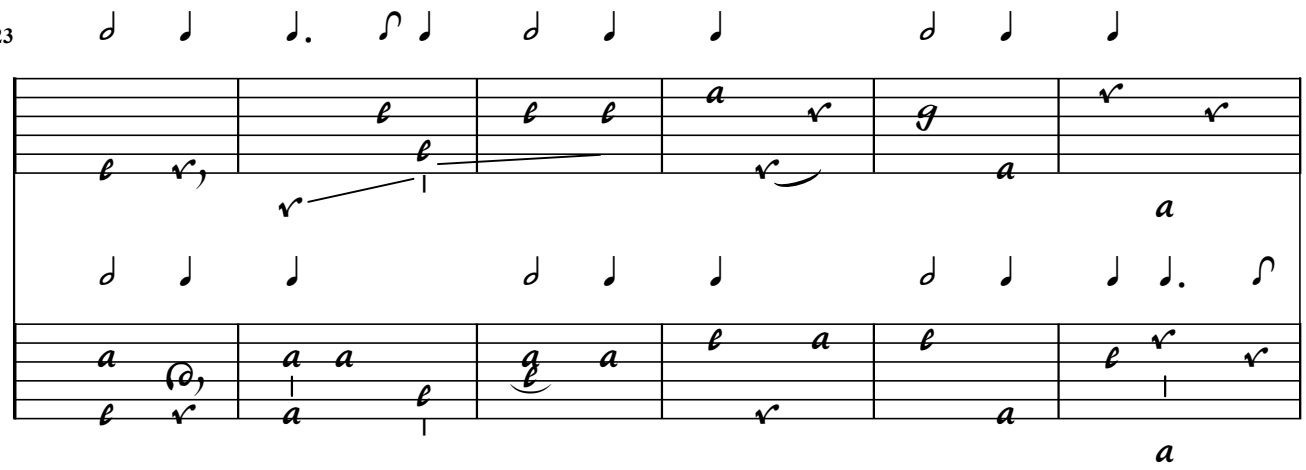

29

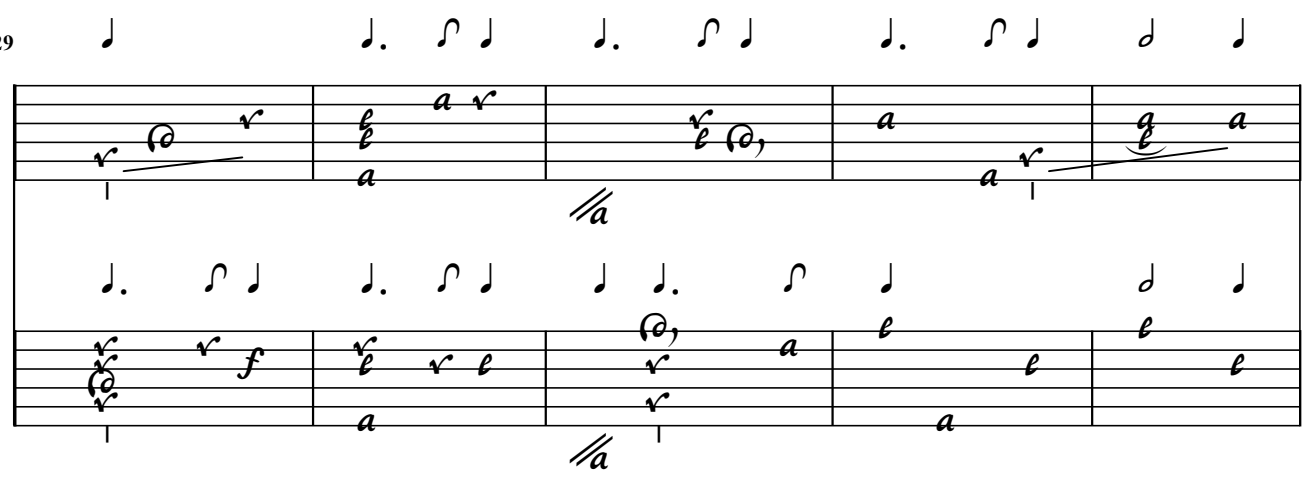

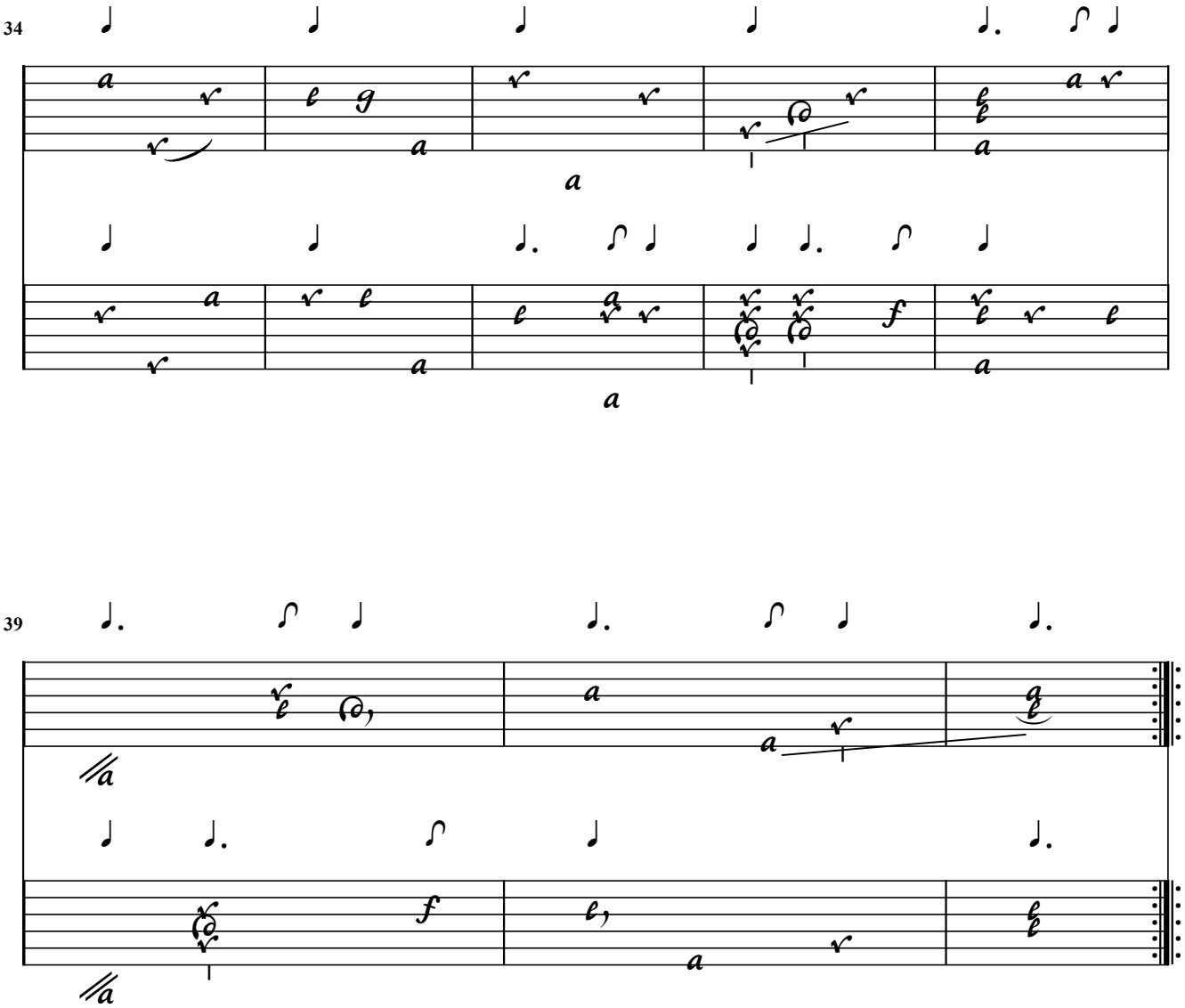
34
39

90 / --- Courante contrepartie V. G.

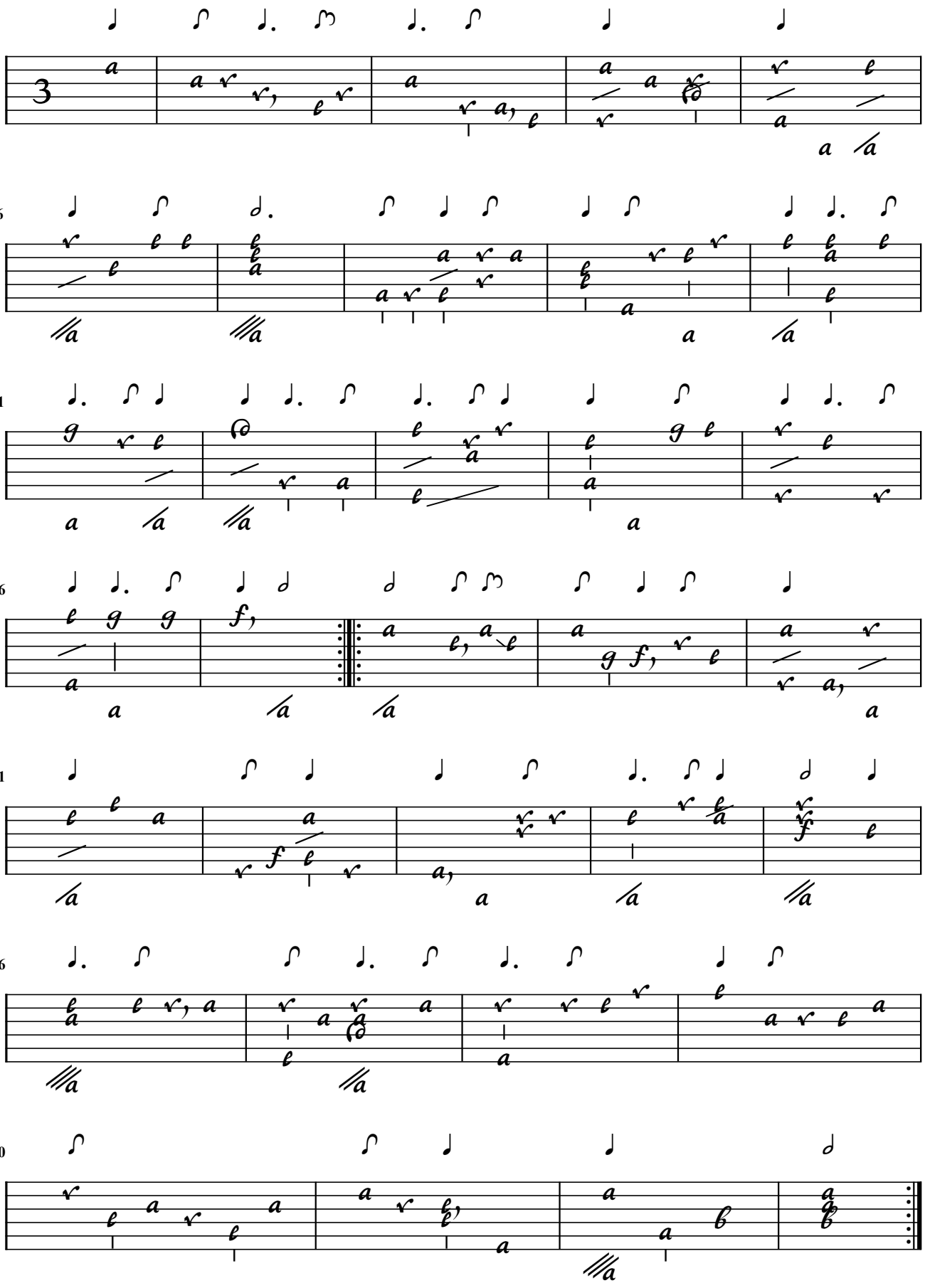

Courante Du vieux Gaultiier (Duet)

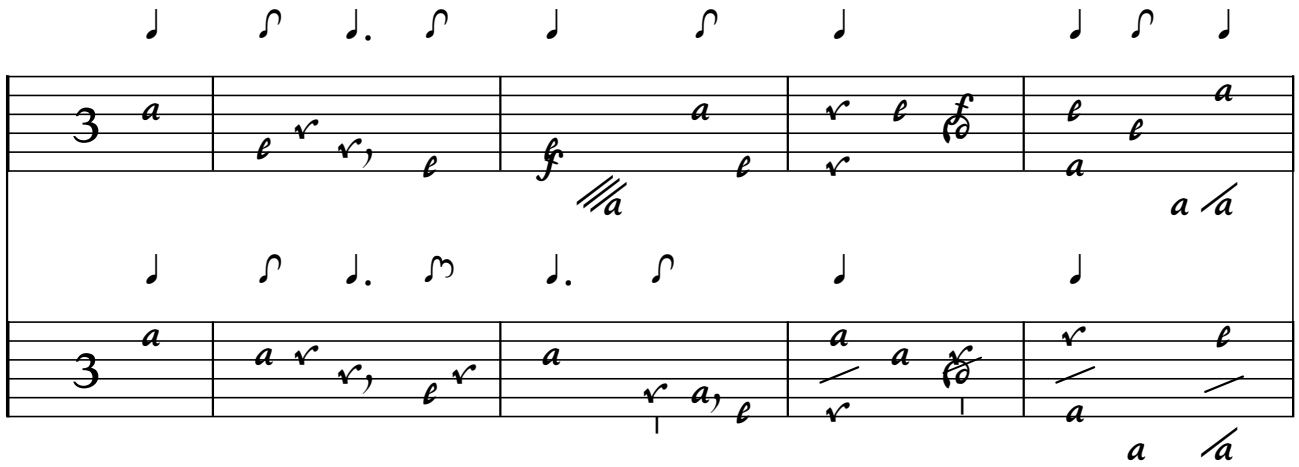

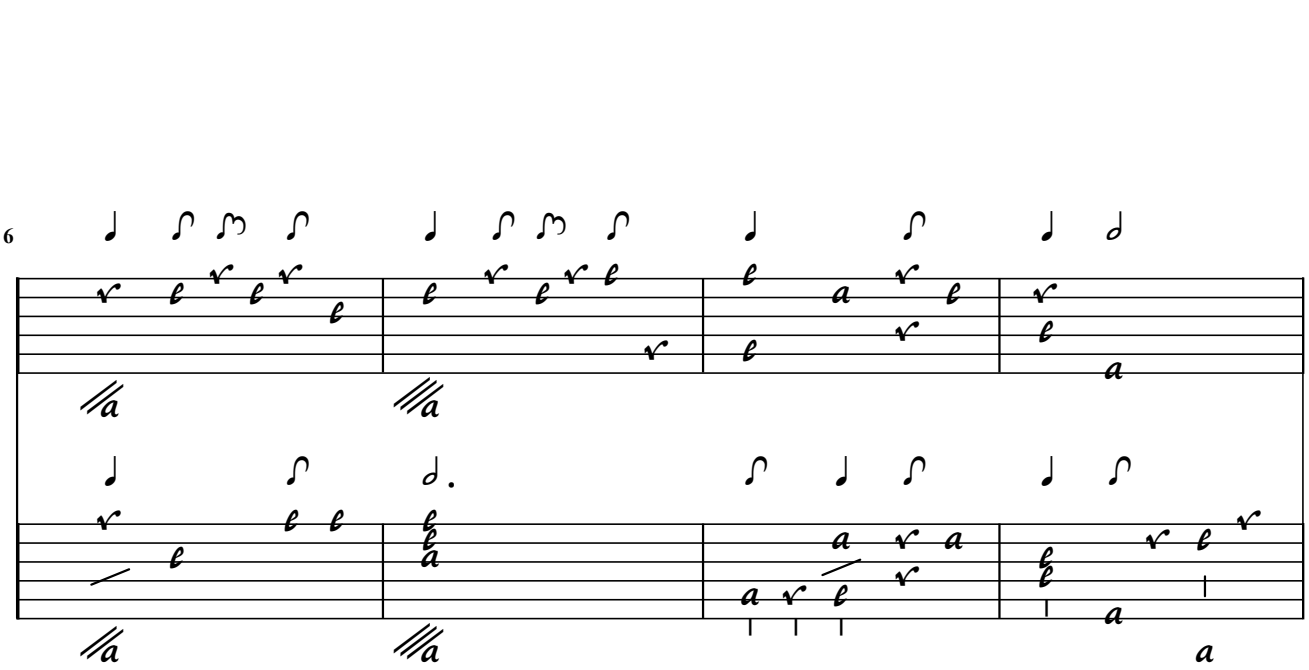

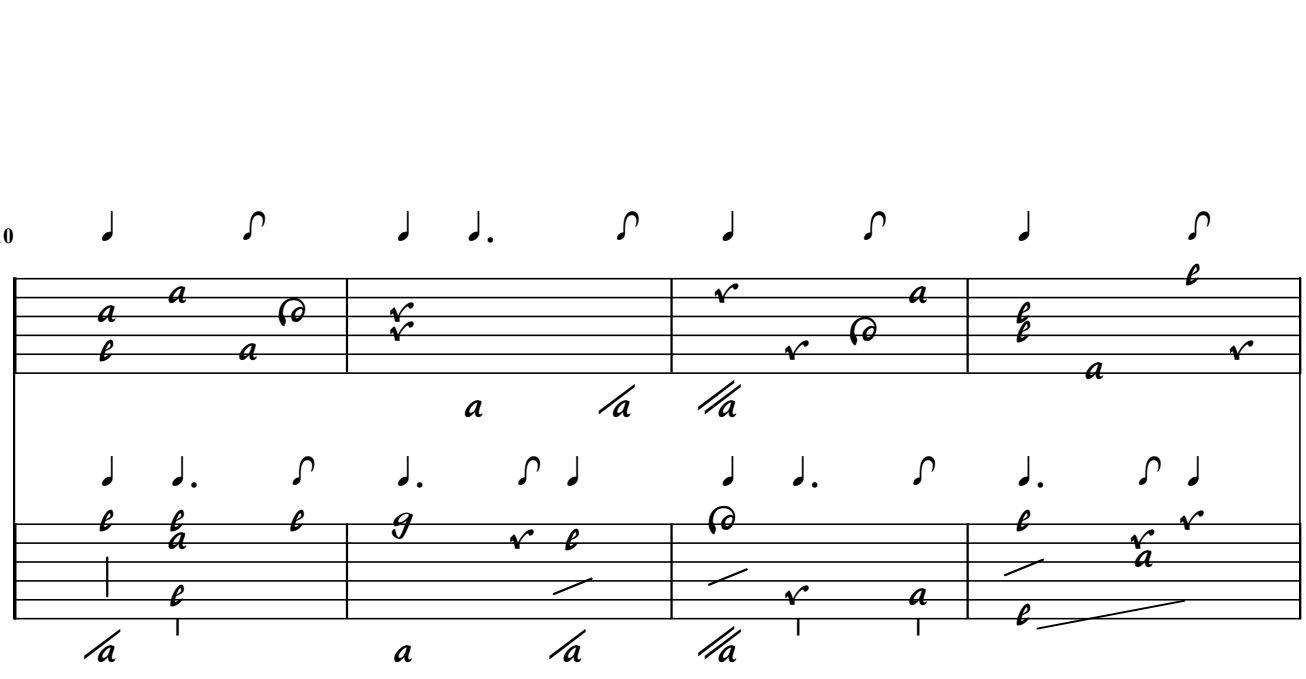

14

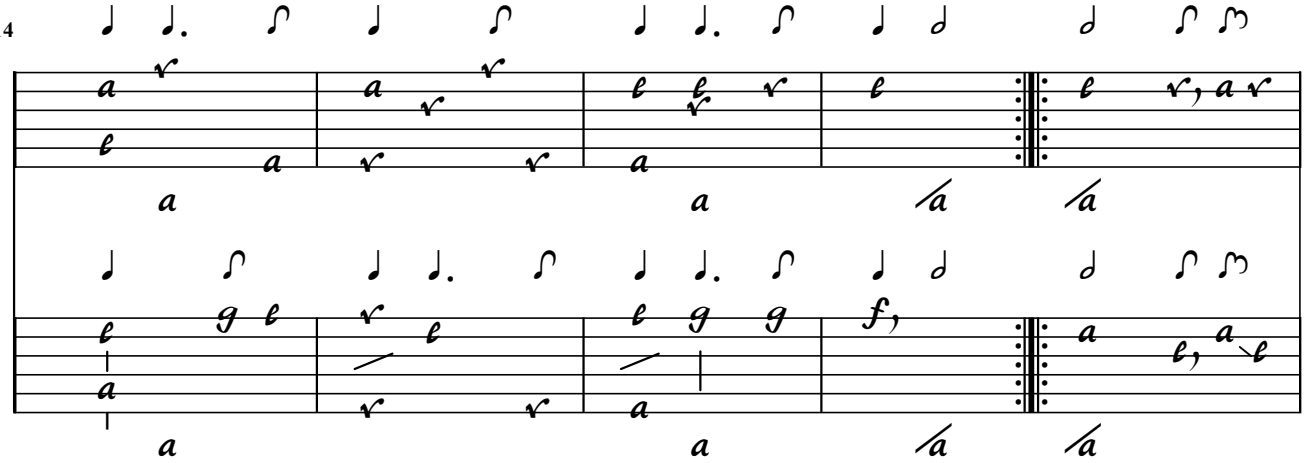

19

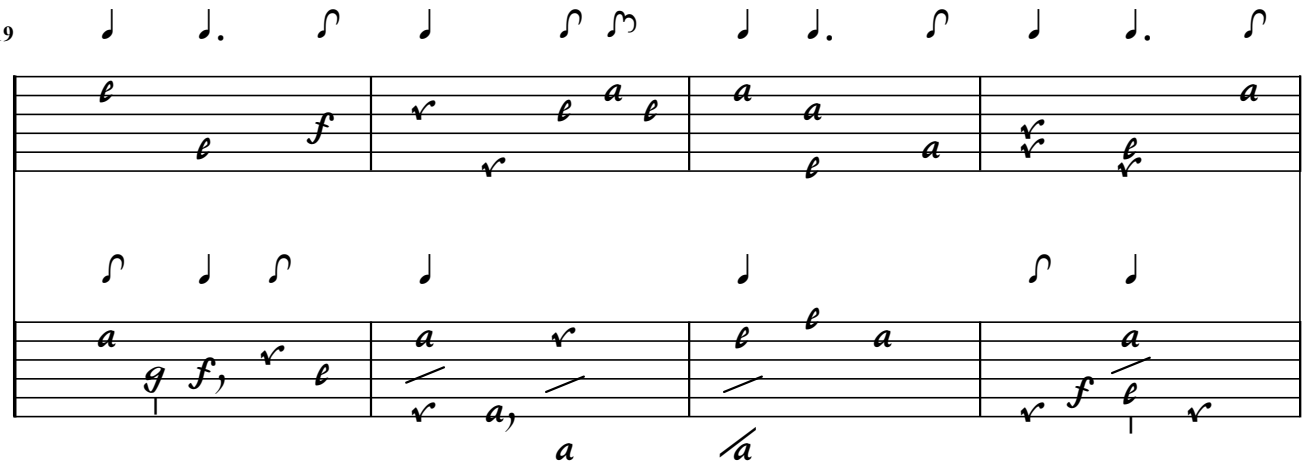

23

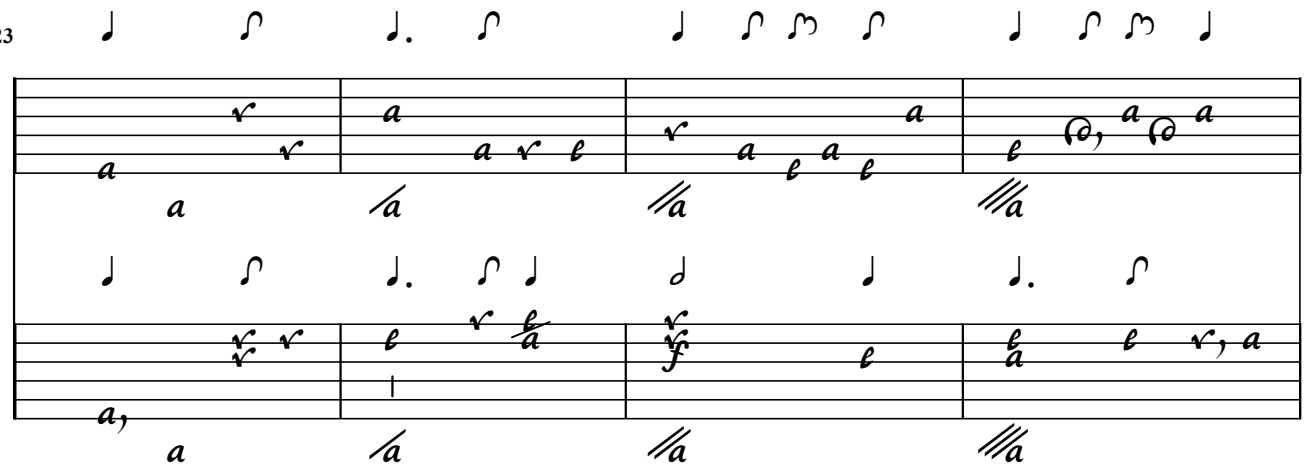

27

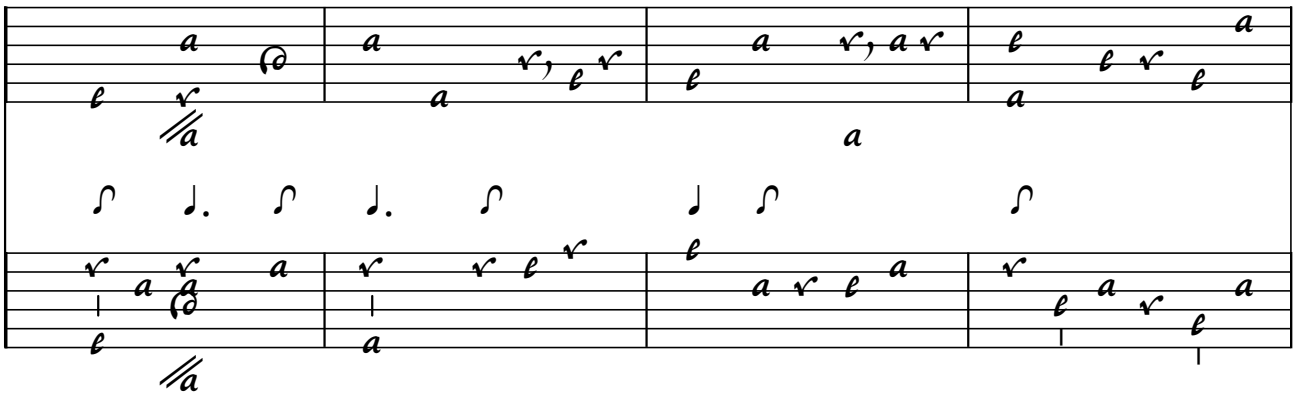

31

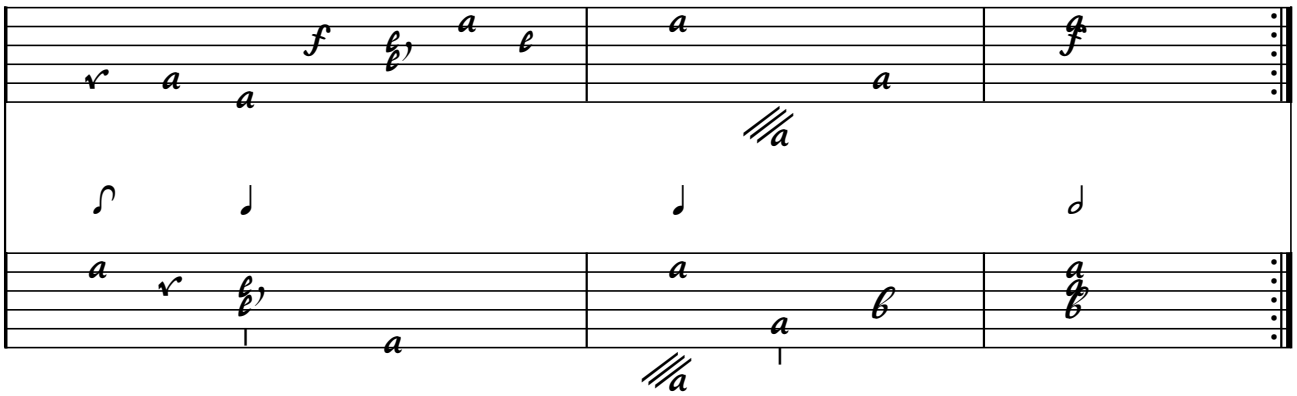

91 / --- Sarabande contrepartie V. G.

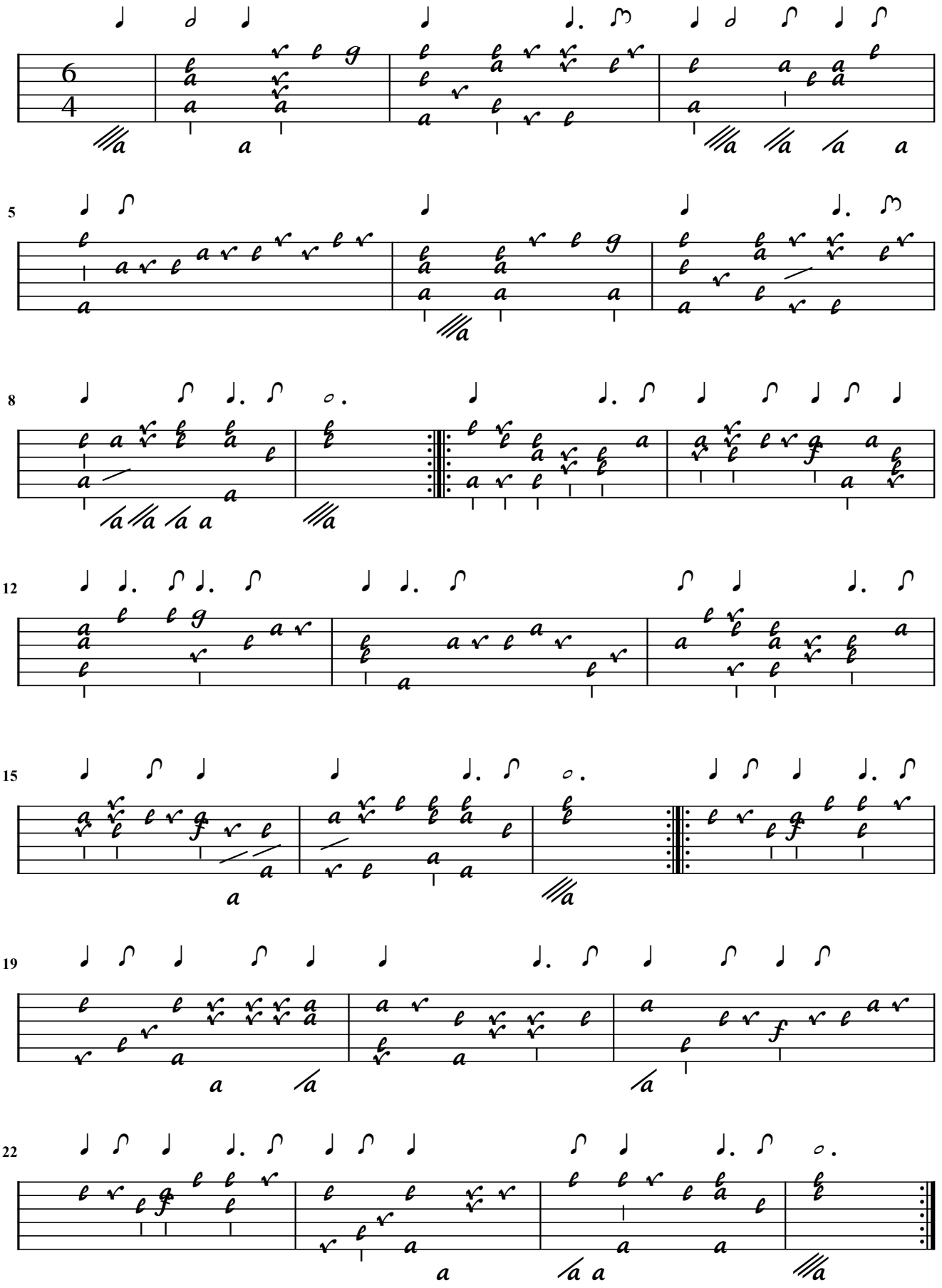

Vieux Gaultier

Sarabande (Duet)

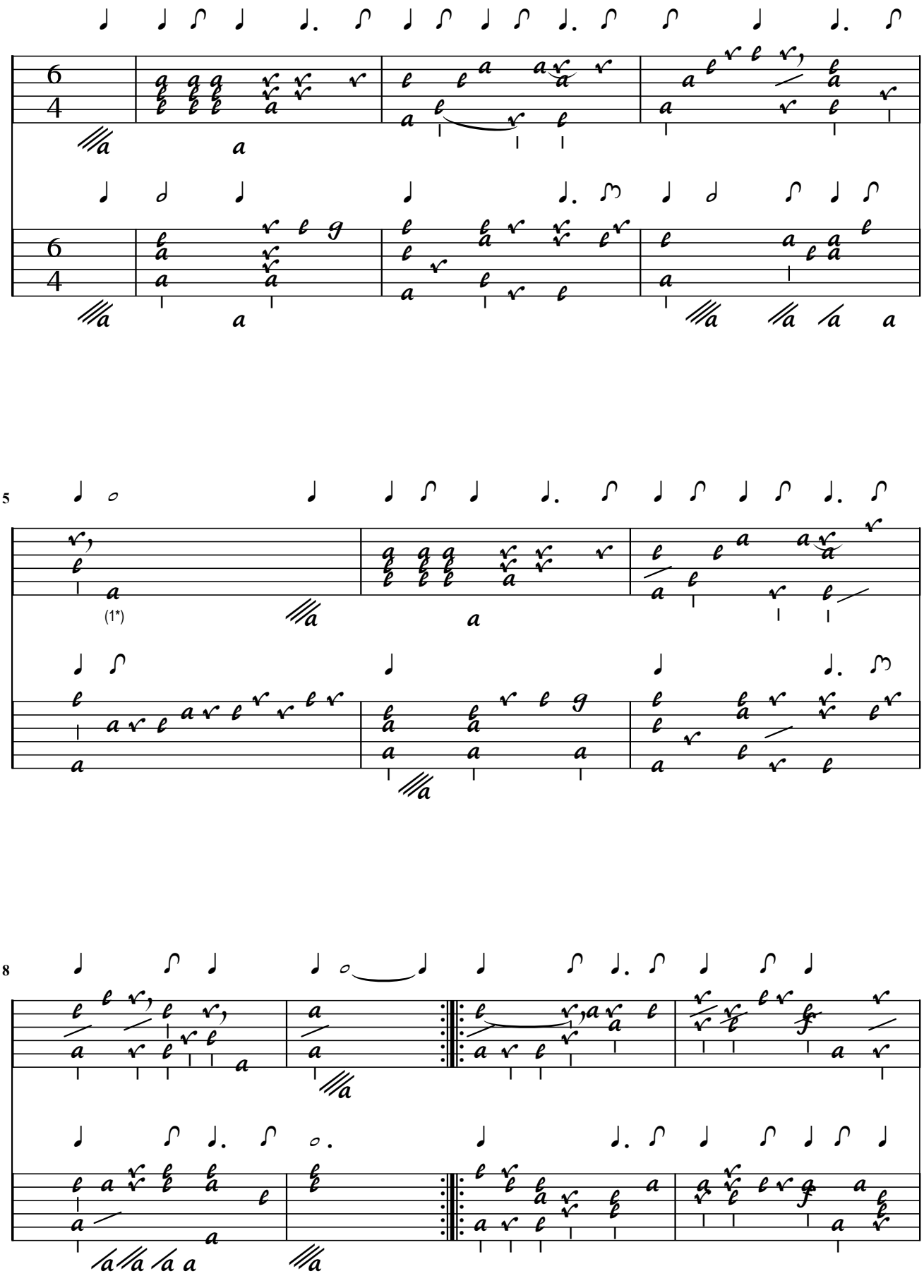

1. Flag adapted

12

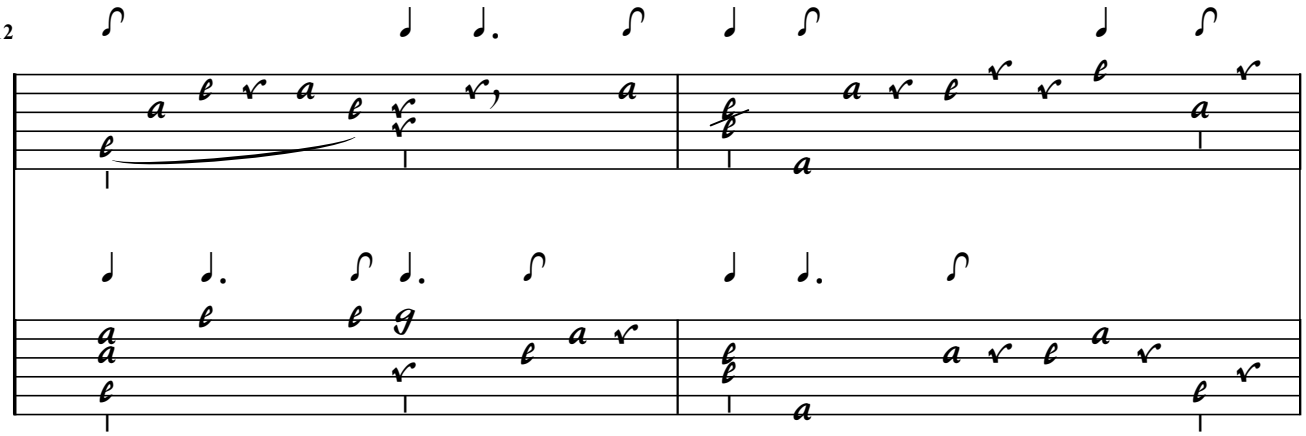

14

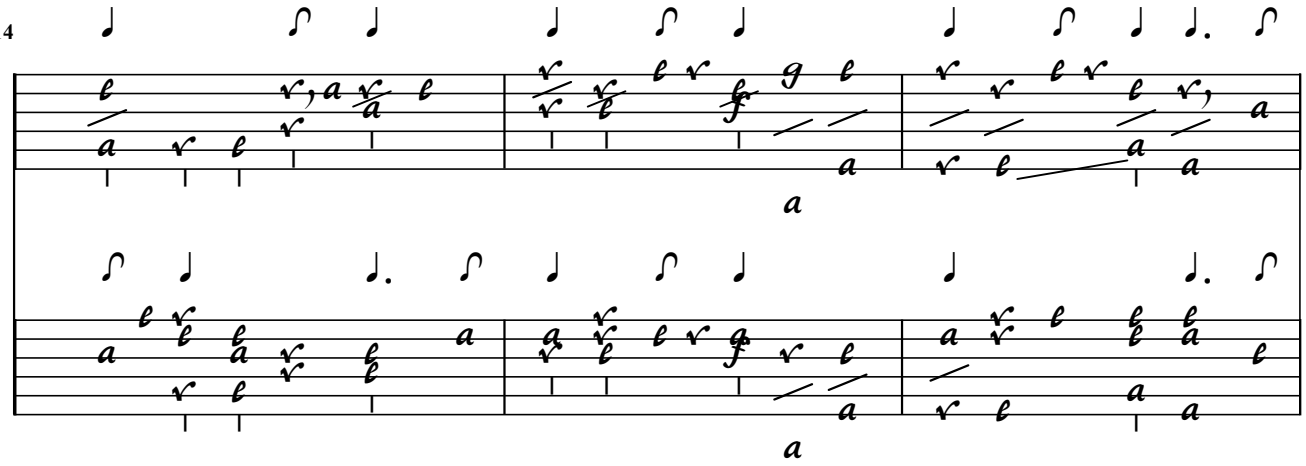

17

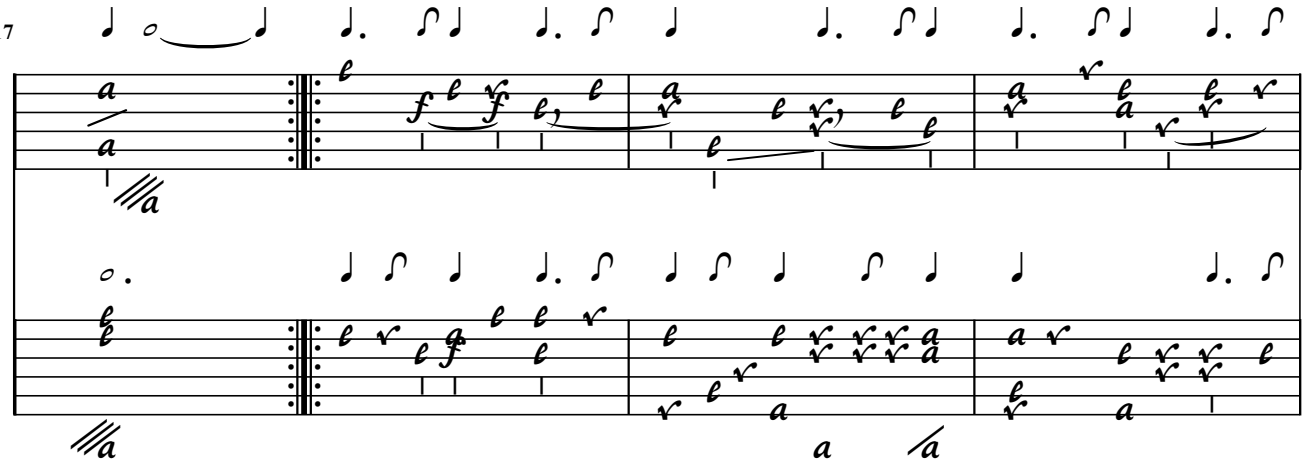

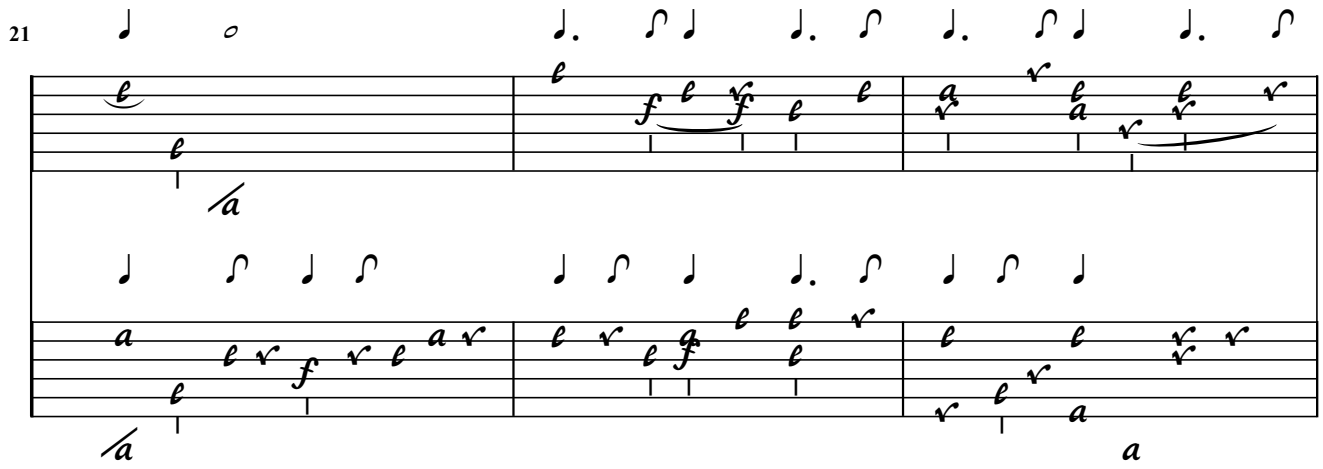
21

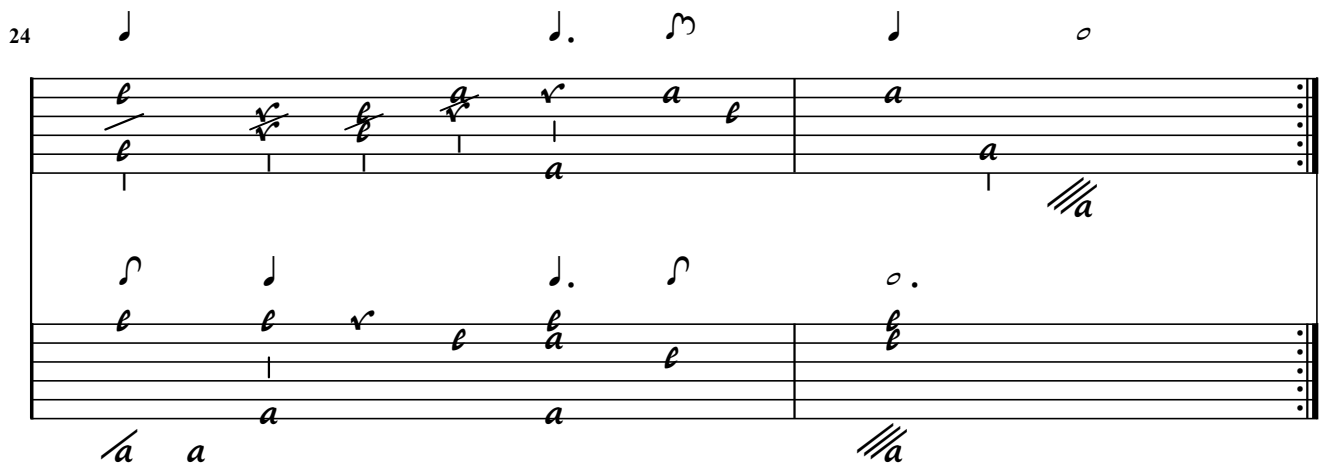
24

92 / --- Courante contrepartie D. P.

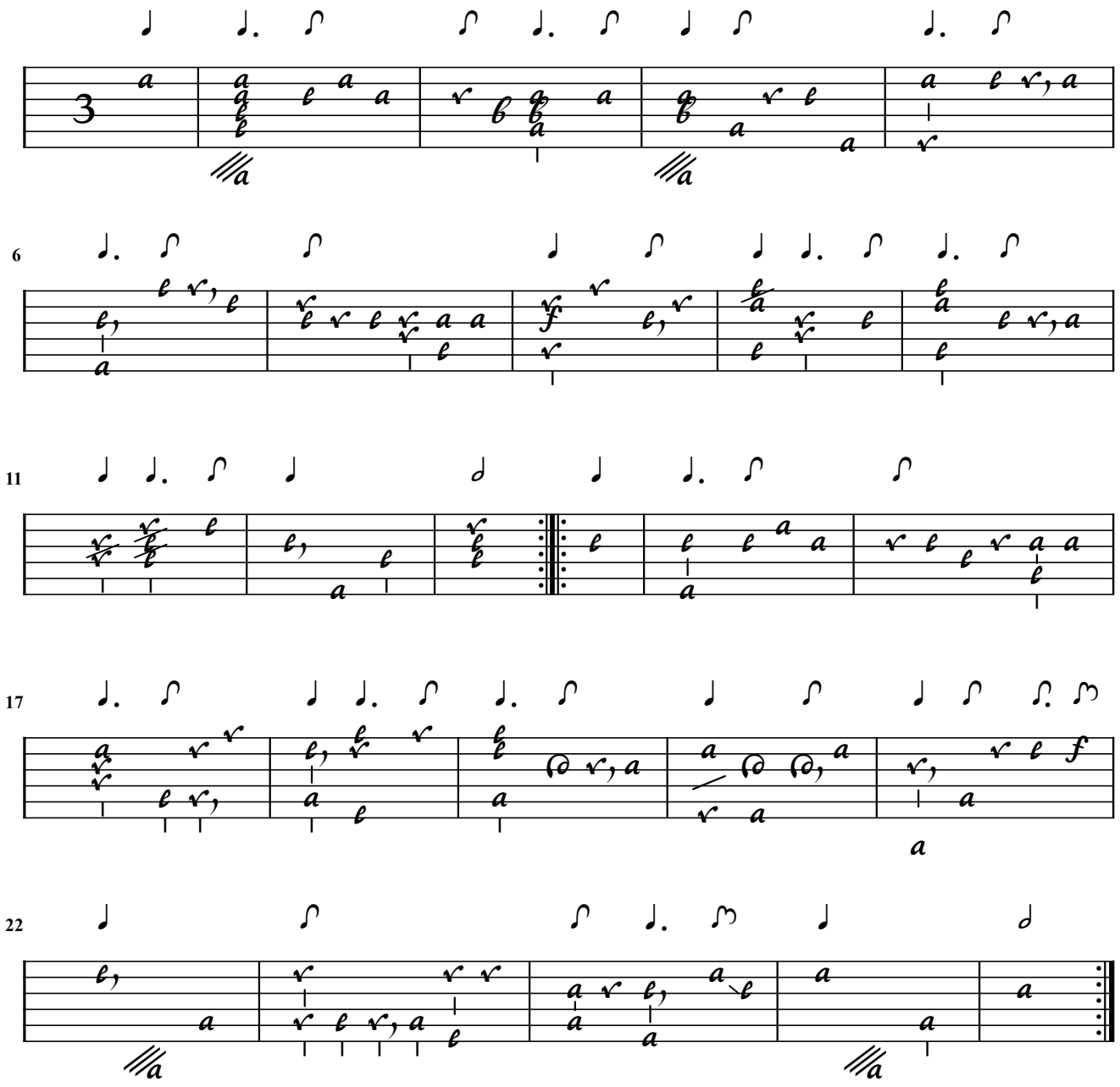

Courante du Vieux Gautier (Duet)

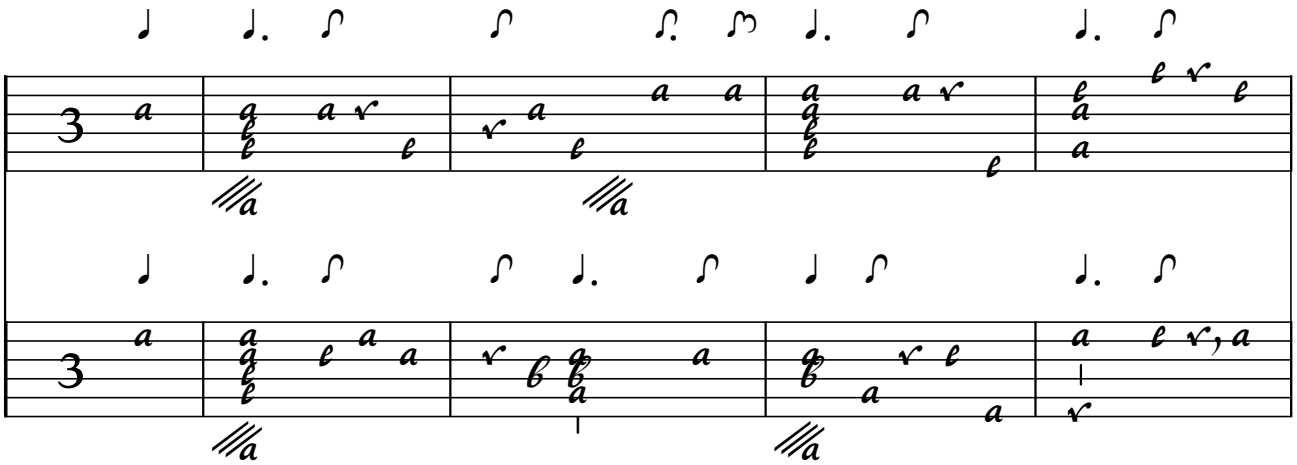

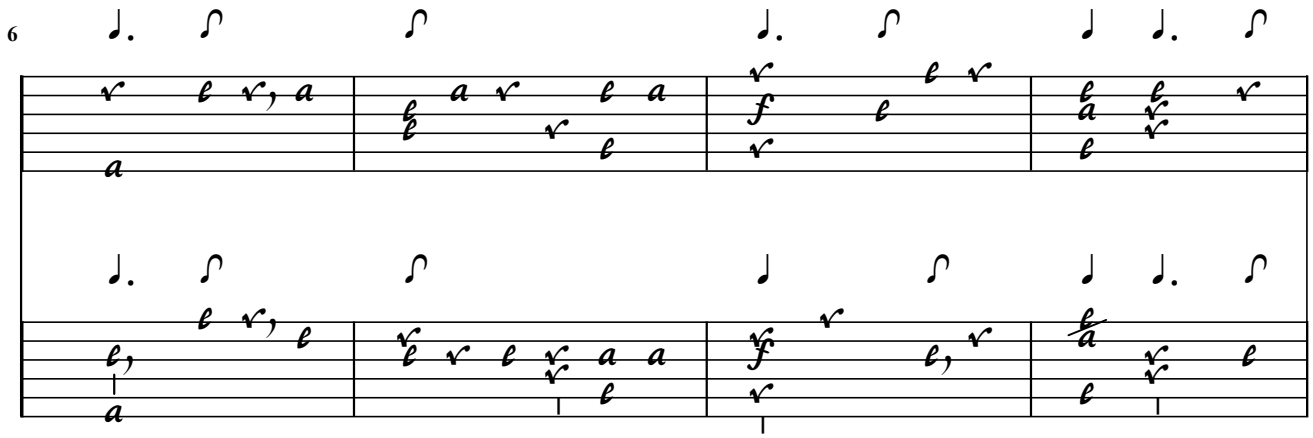

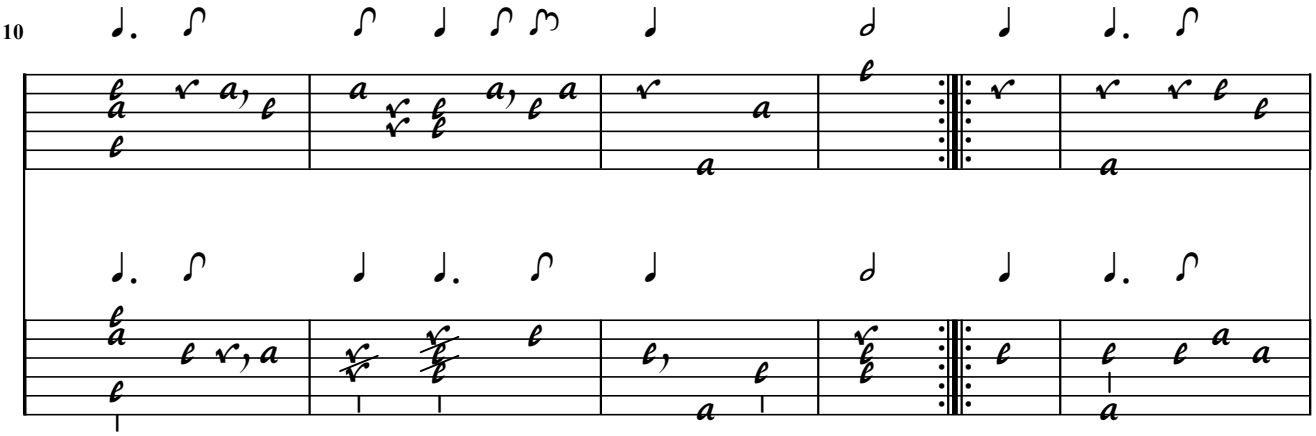

16

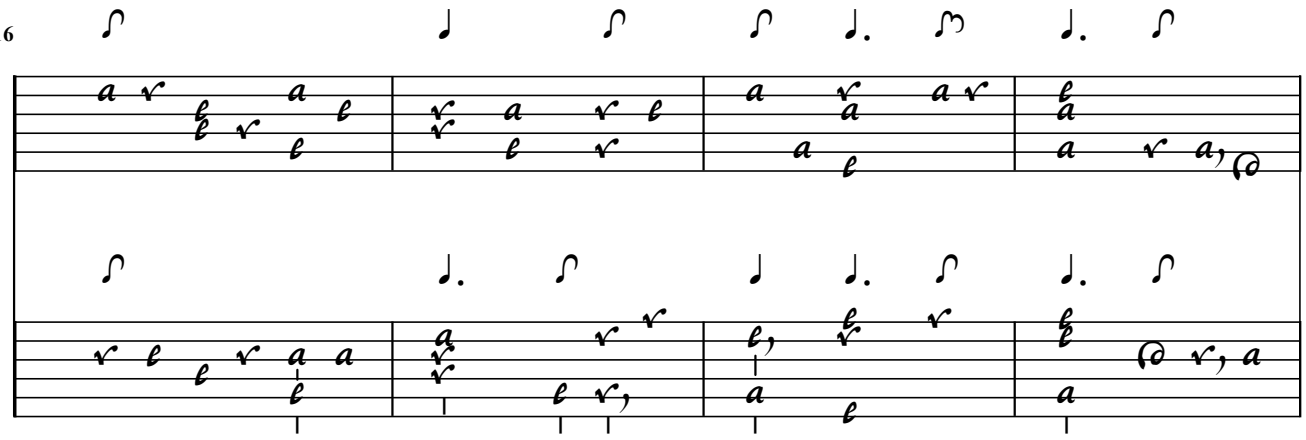

20

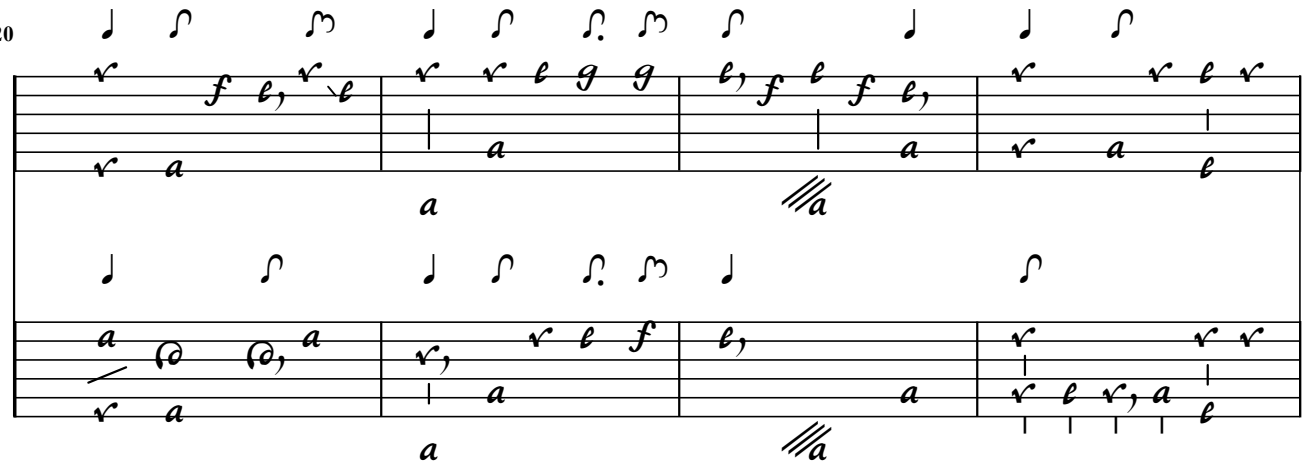

24

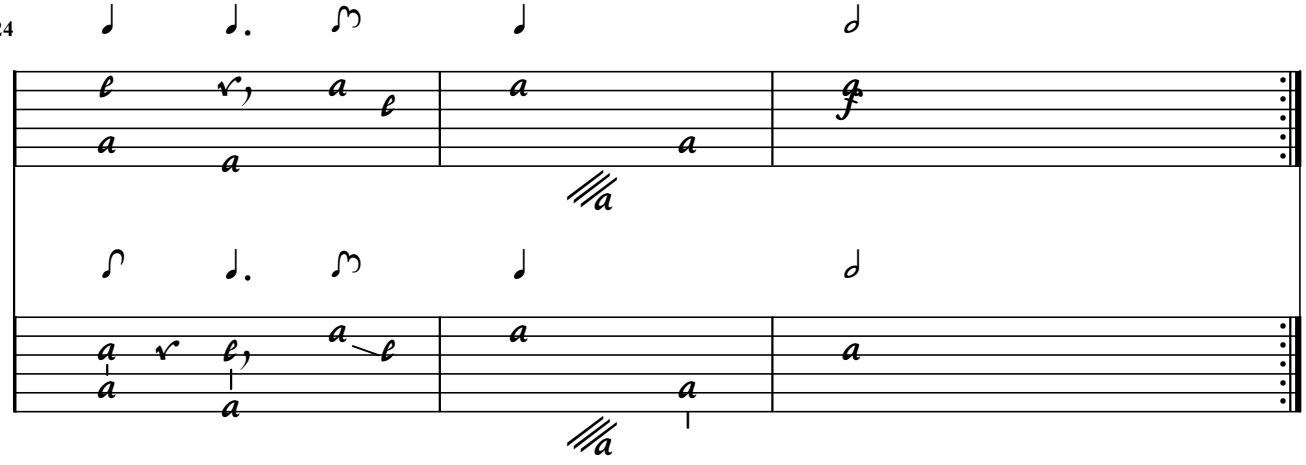

93 / --- Contrepartie de la Gavotte de Mons. Ricklainé

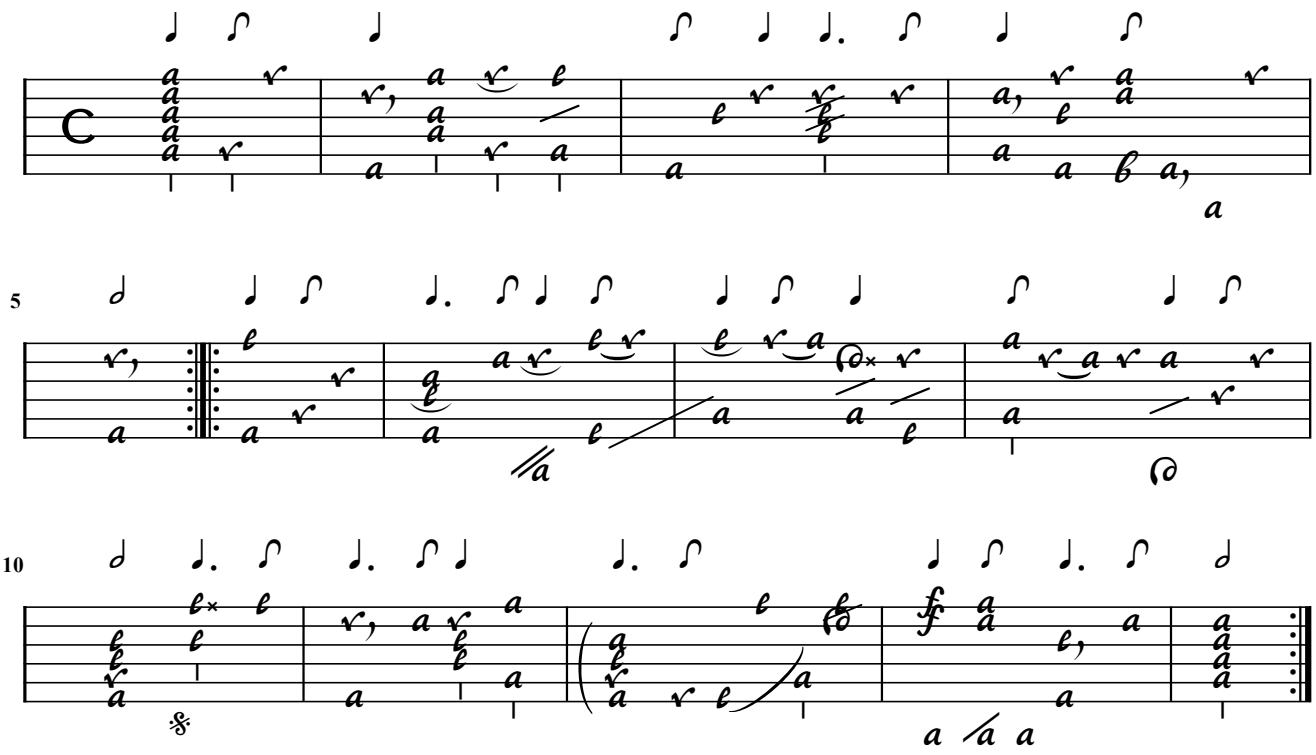

Contrepartie de l'Allemande / de I.S.

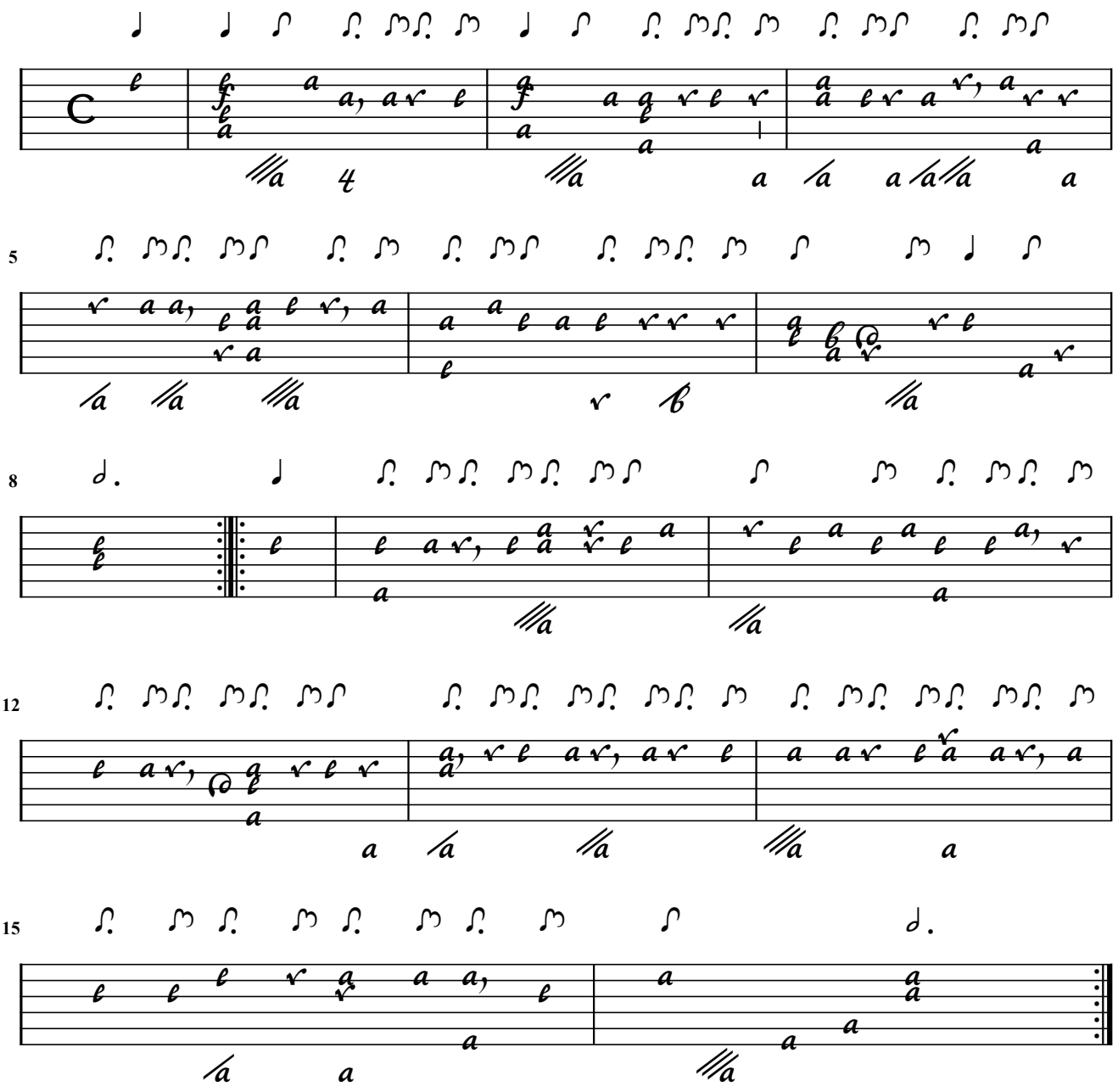

64 / Contrepartie du Musicien amoureux / Allemande de Pinell

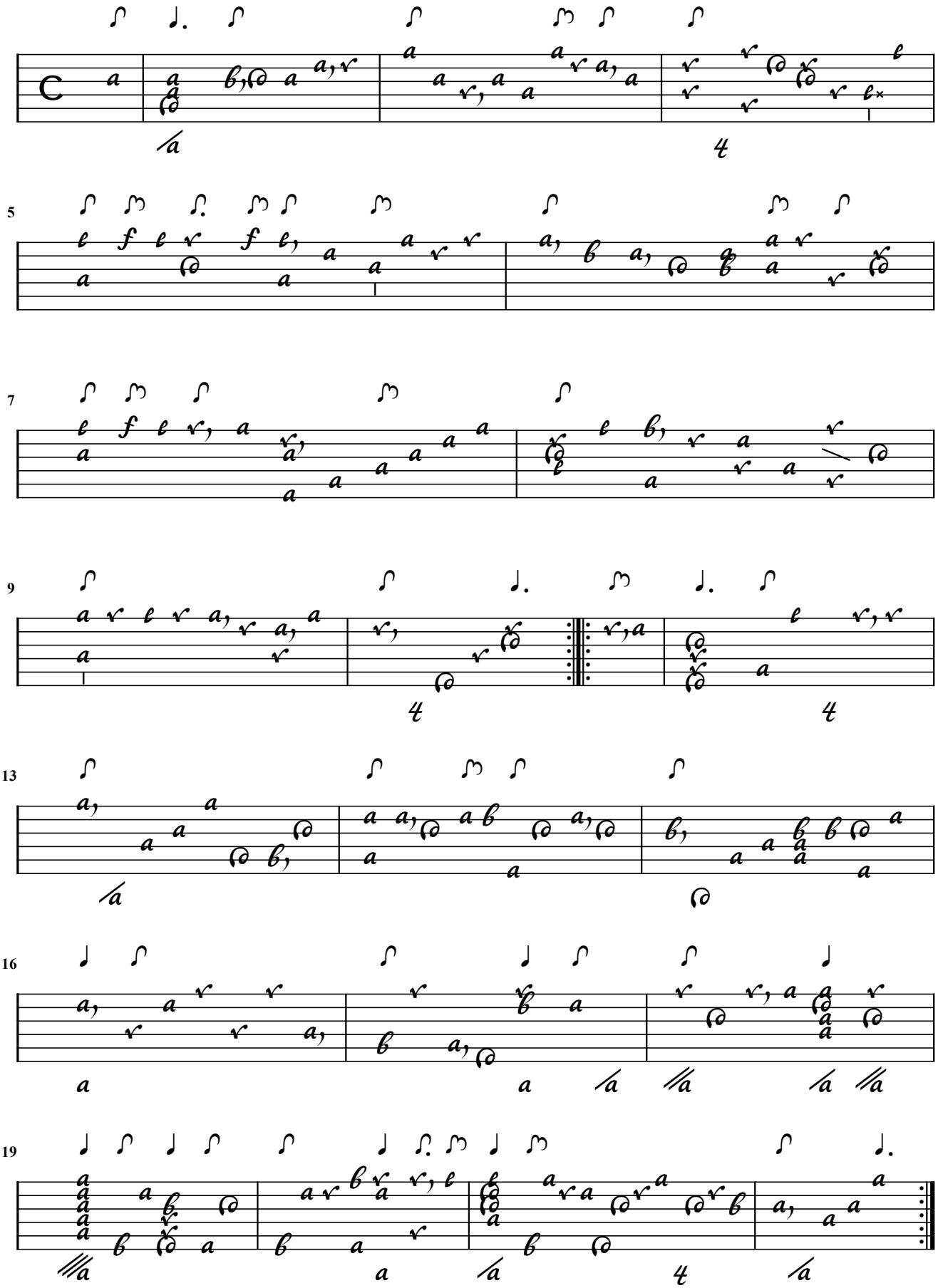

Le Musicien Amoureux, de Pinel (Duet)

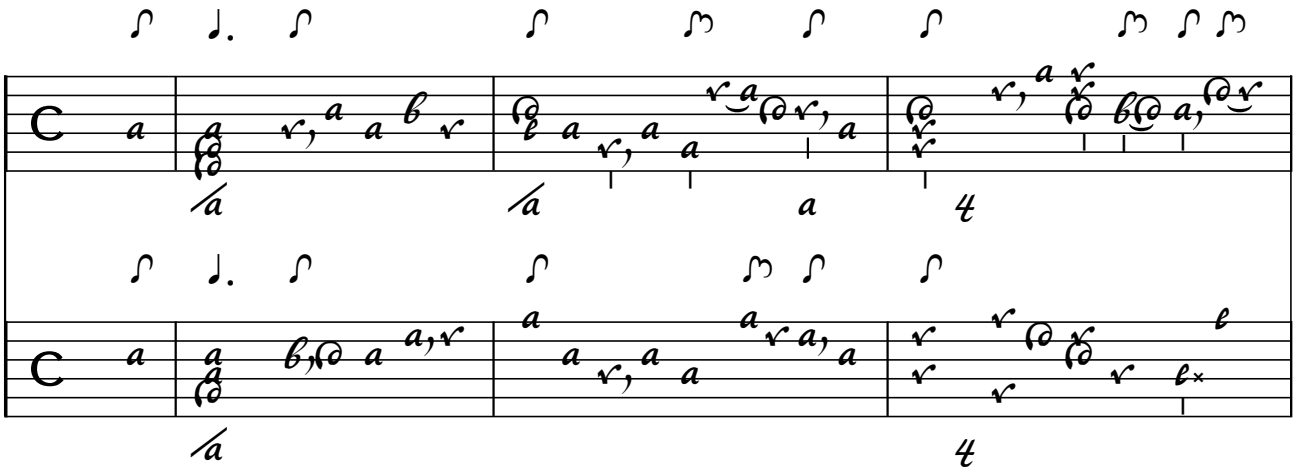

5

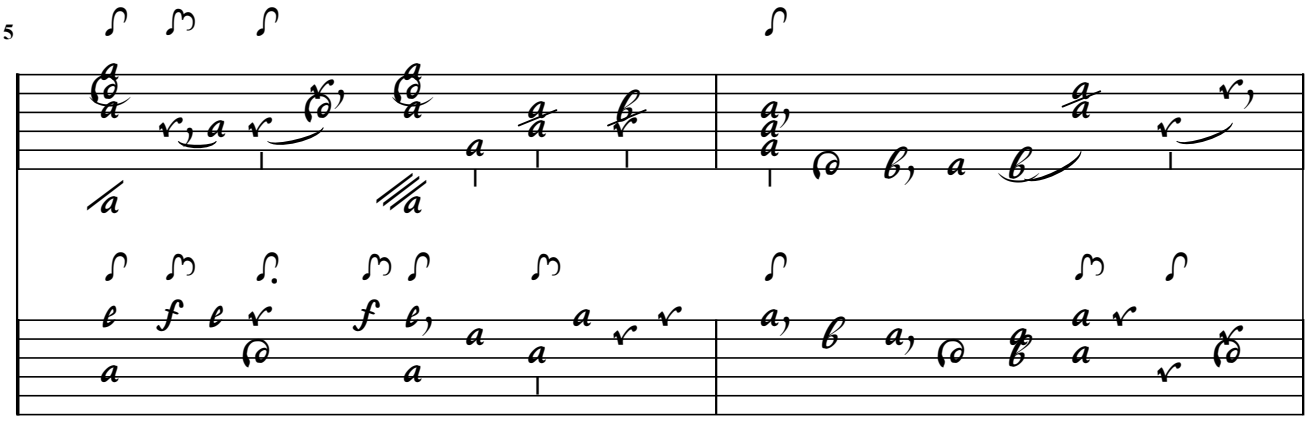

7

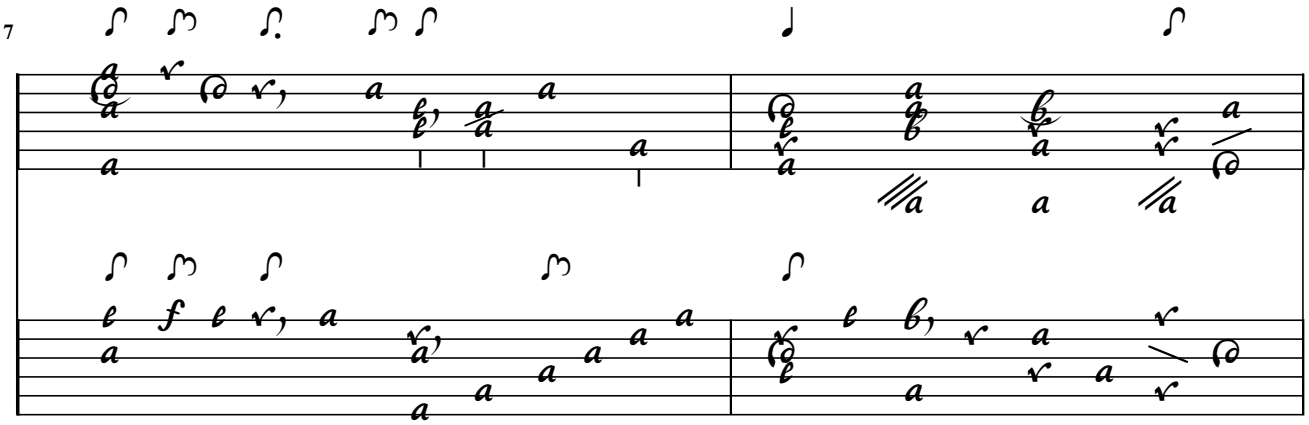

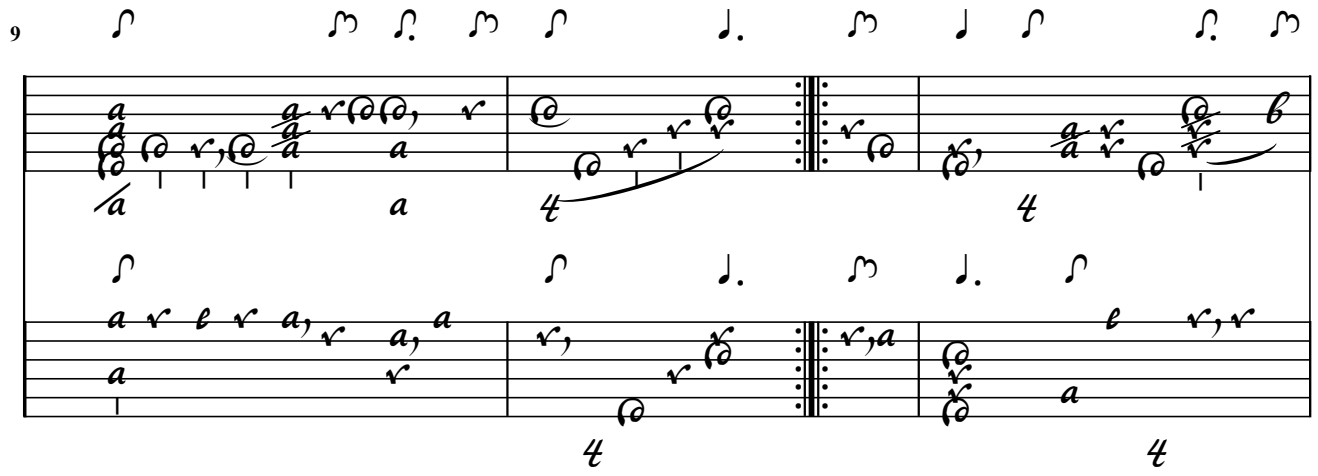
9

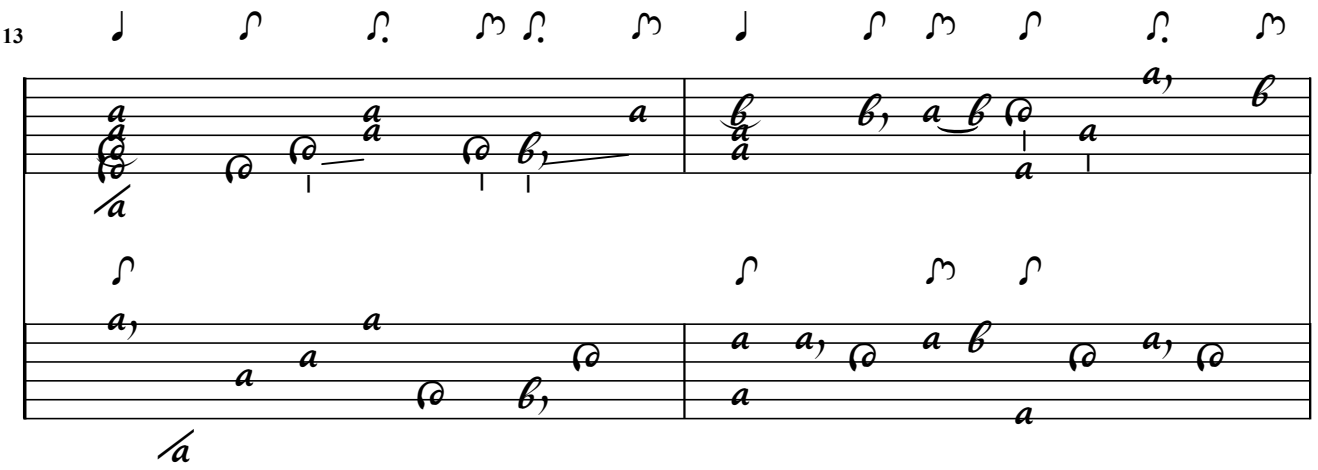
13

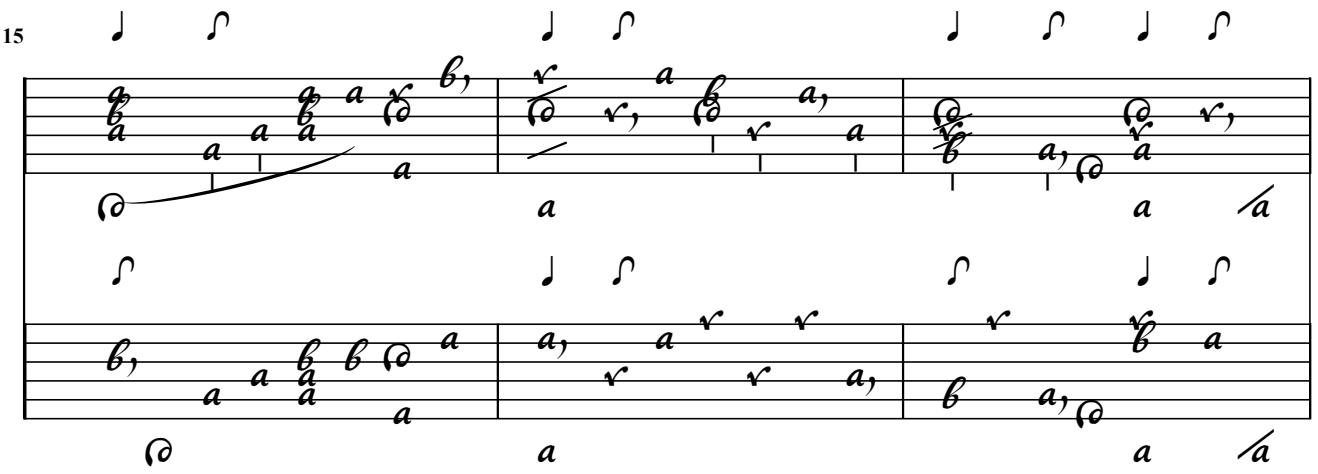
15

18

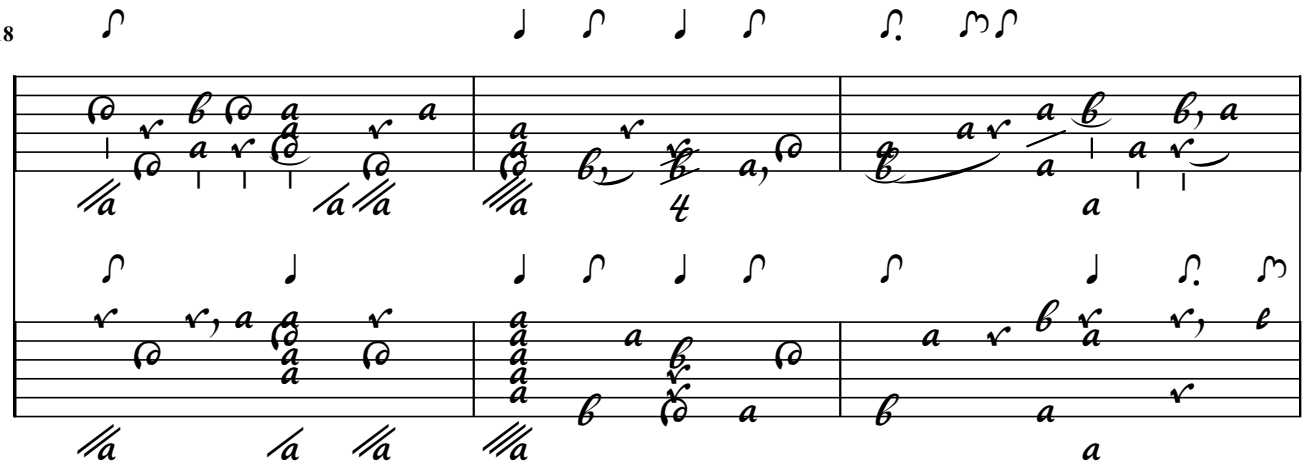

21

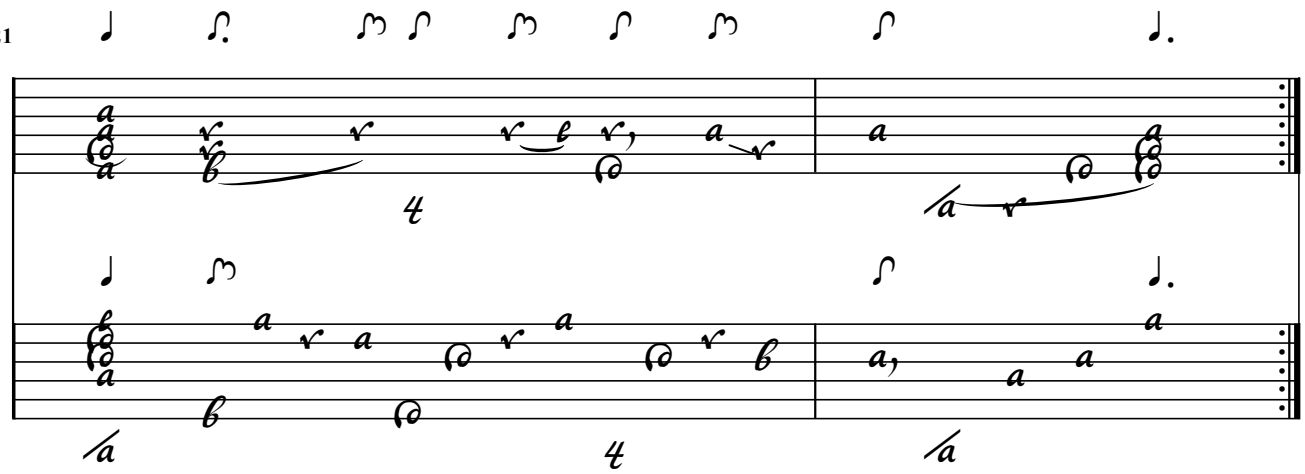

Dubut?

Contrepartie

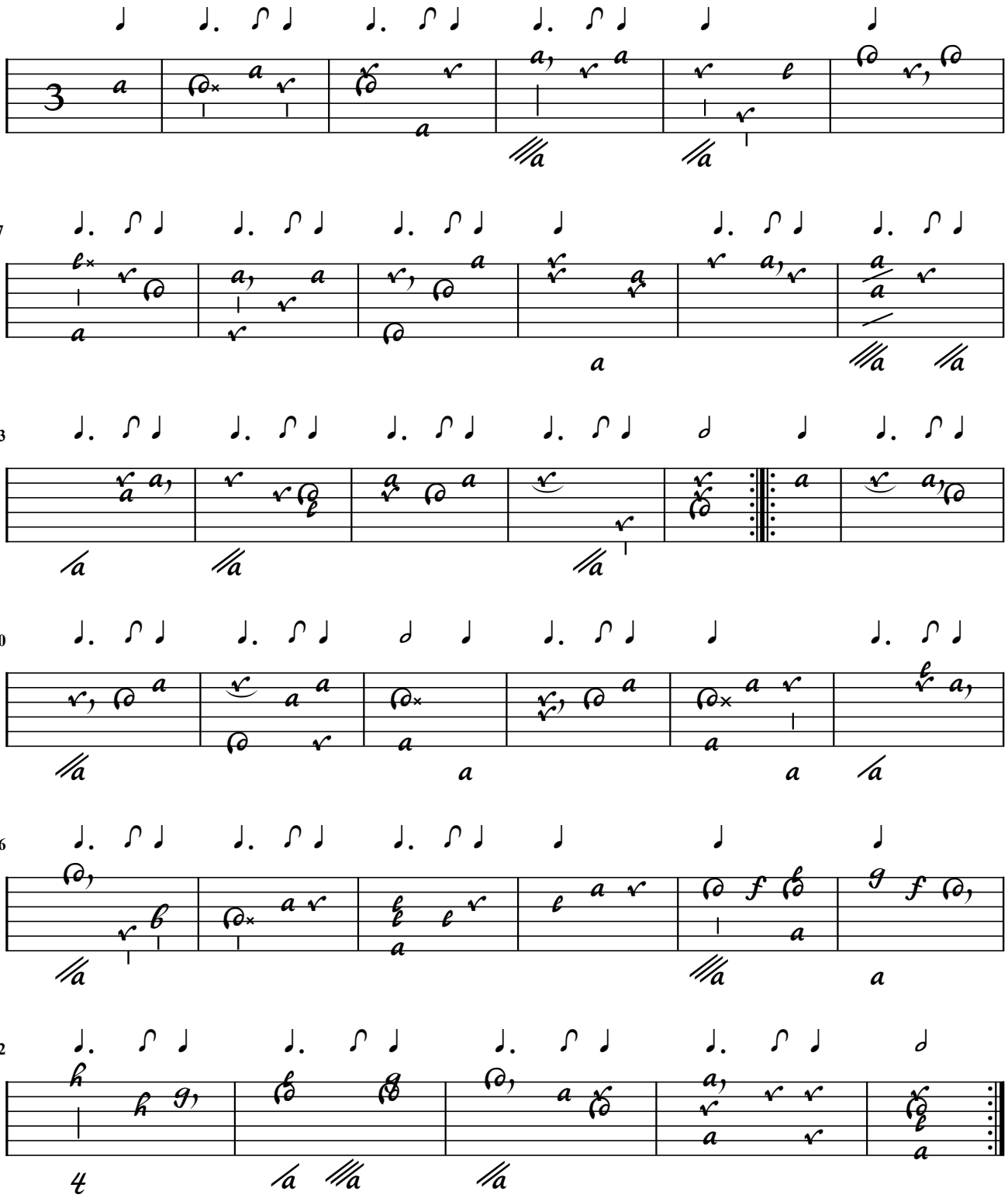

Gigue du Roy. Dubut (Duet)

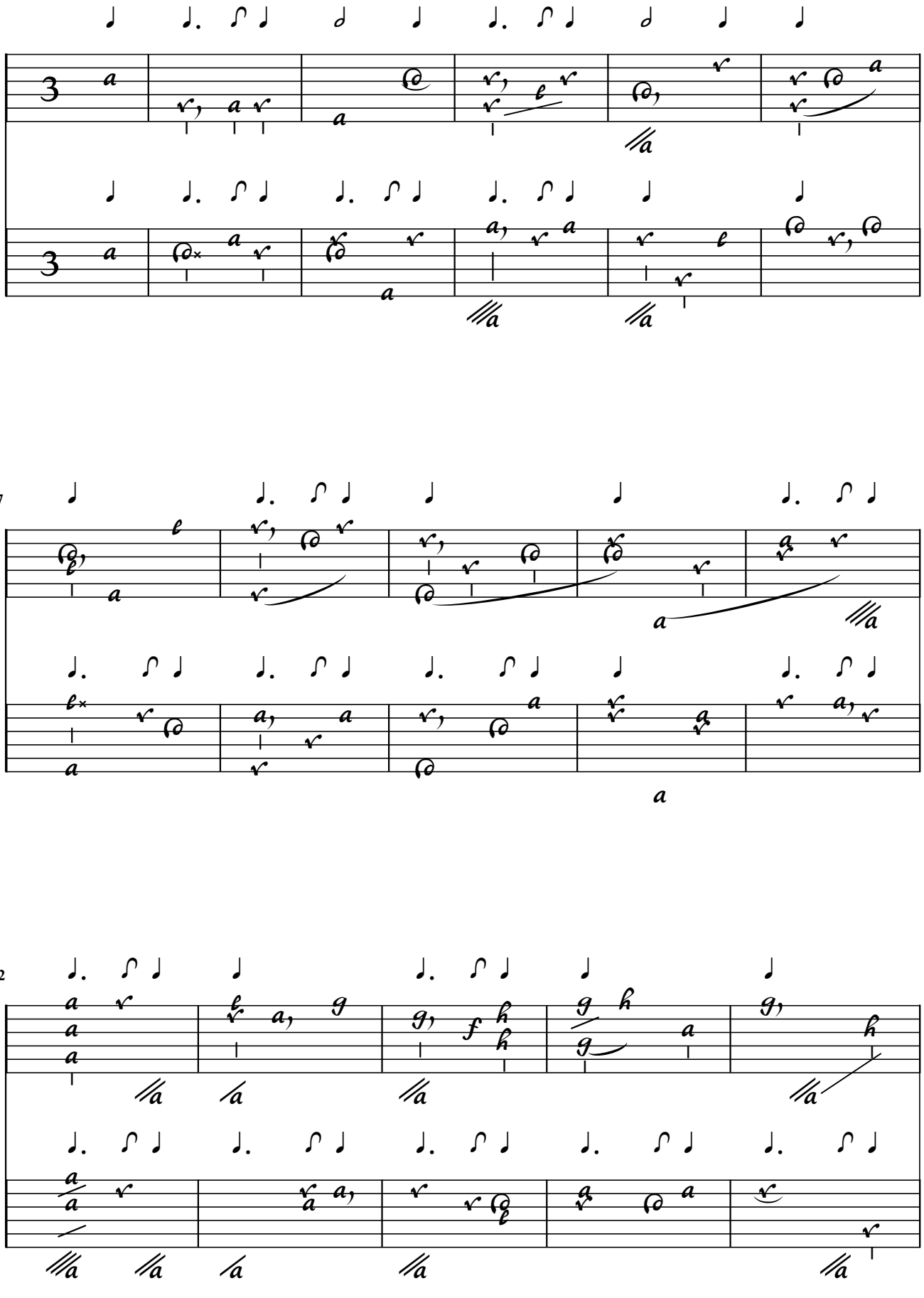

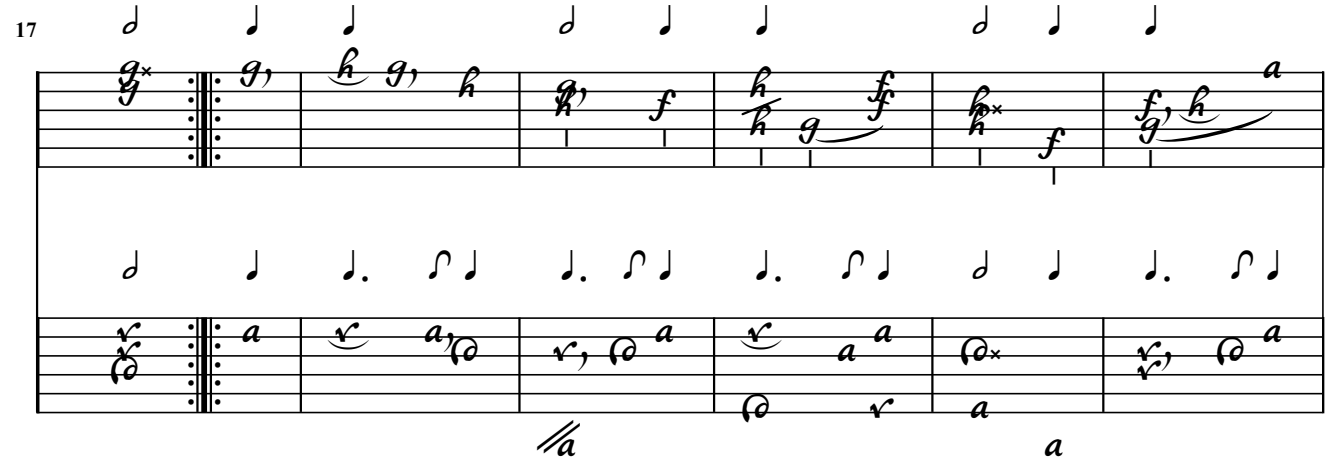
17

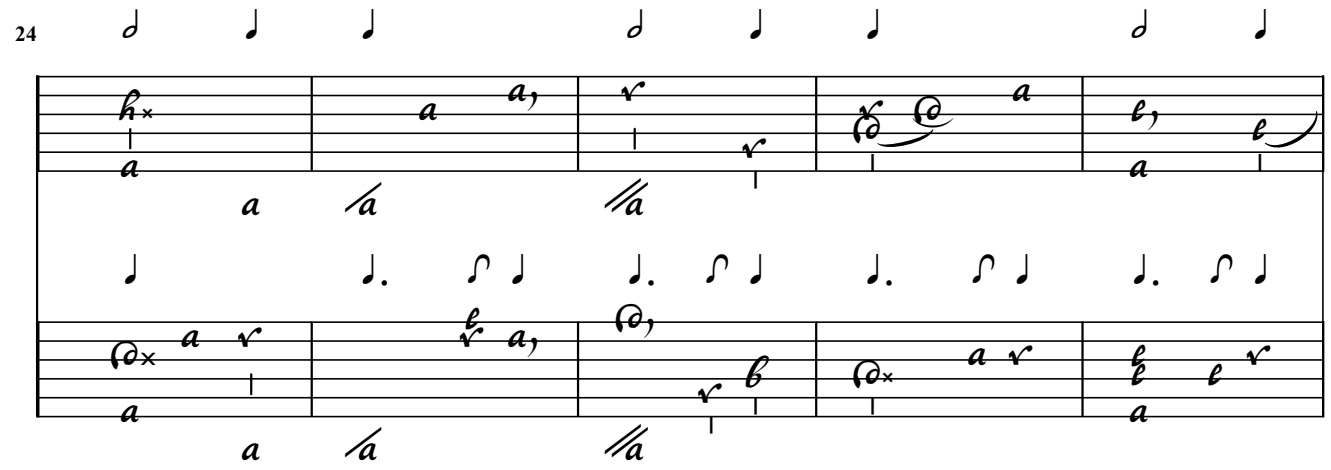
24

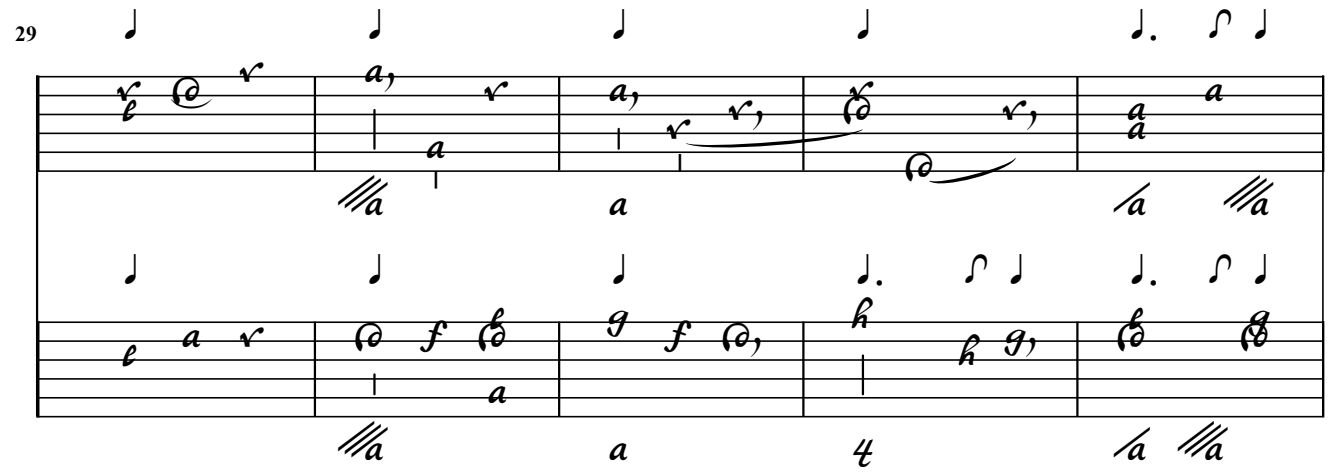
29

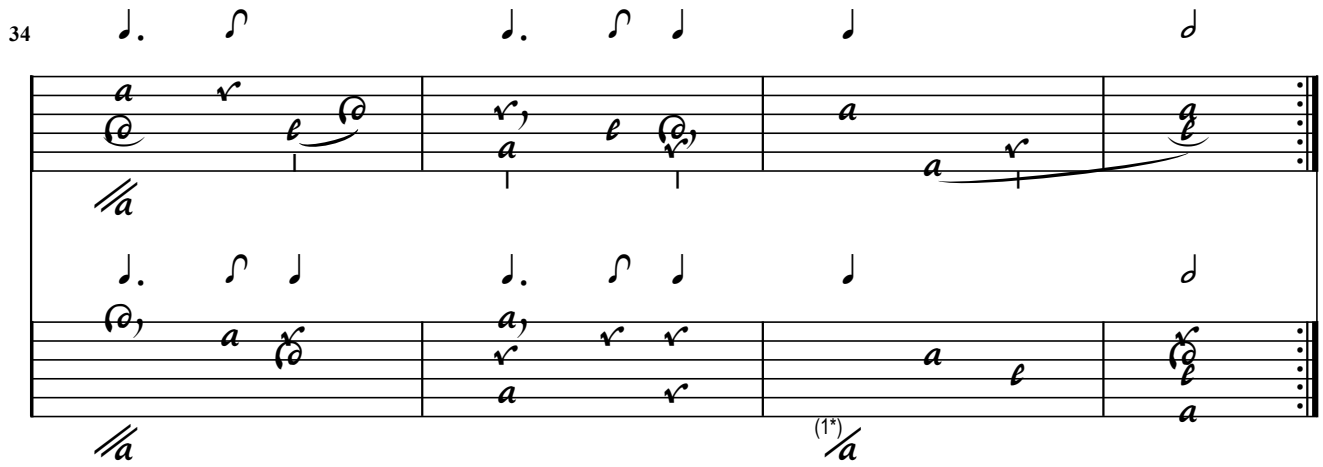

1. Bar added in contrepartie

F. Dufault

Contrepartie de la / Sarabende de Pinell

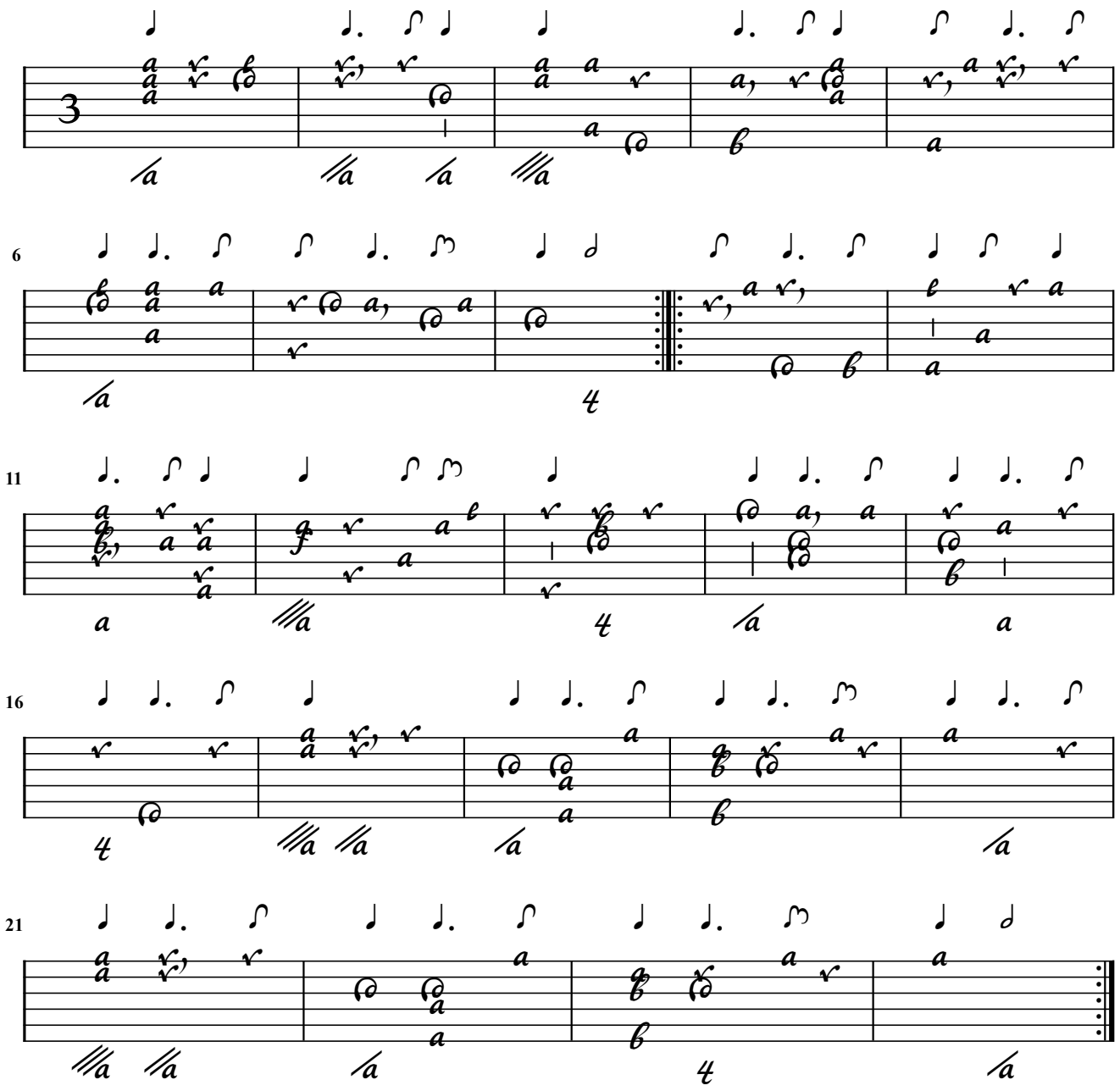

F. Dufault

Sarabande Dufaux (Duet)

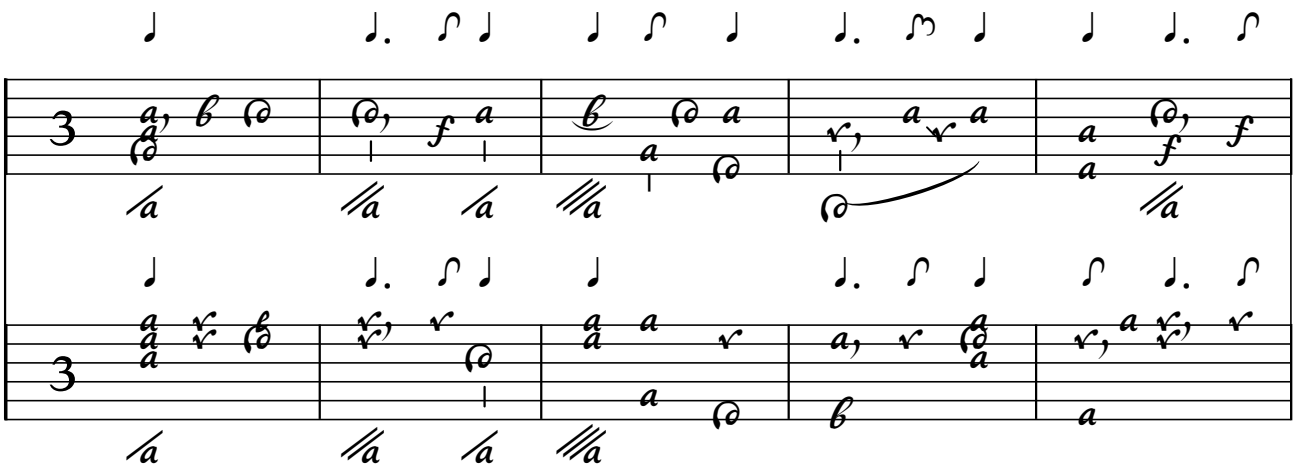

6

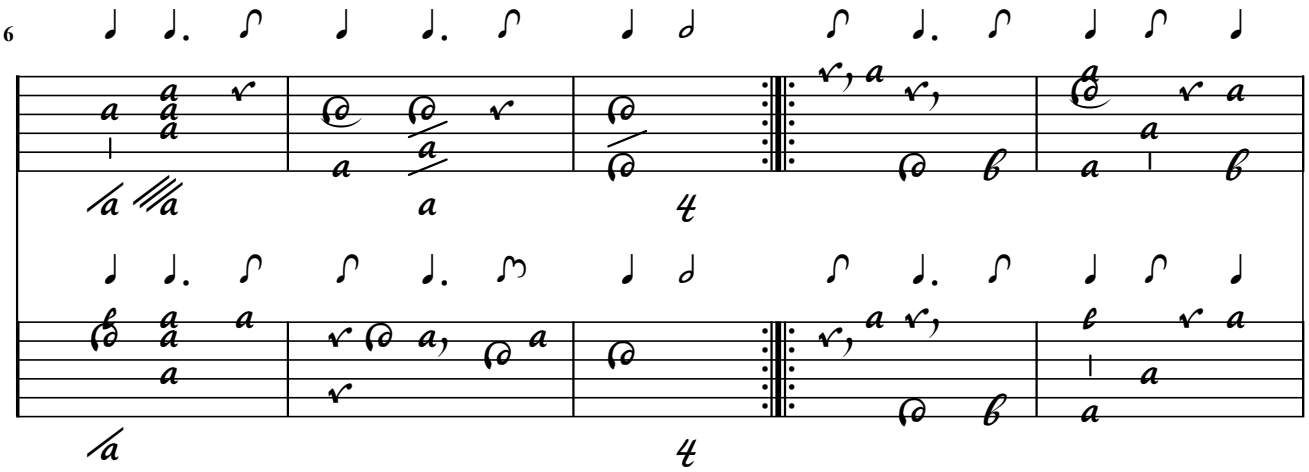

11

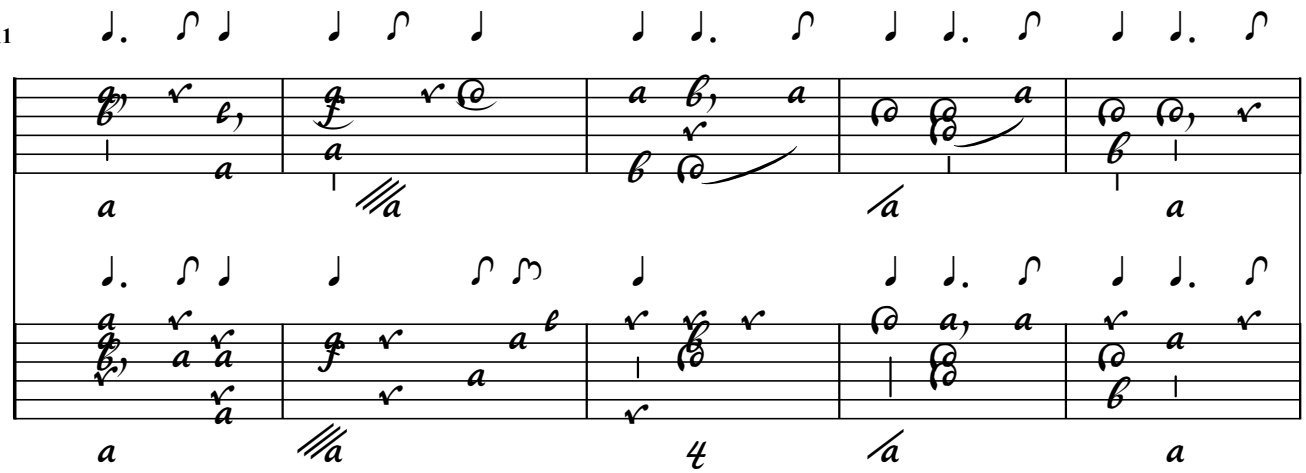

16

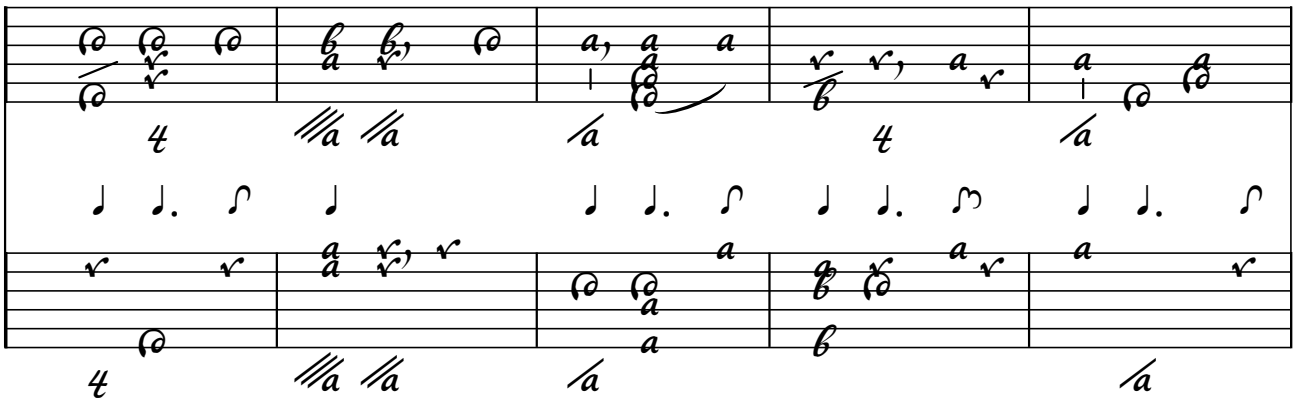
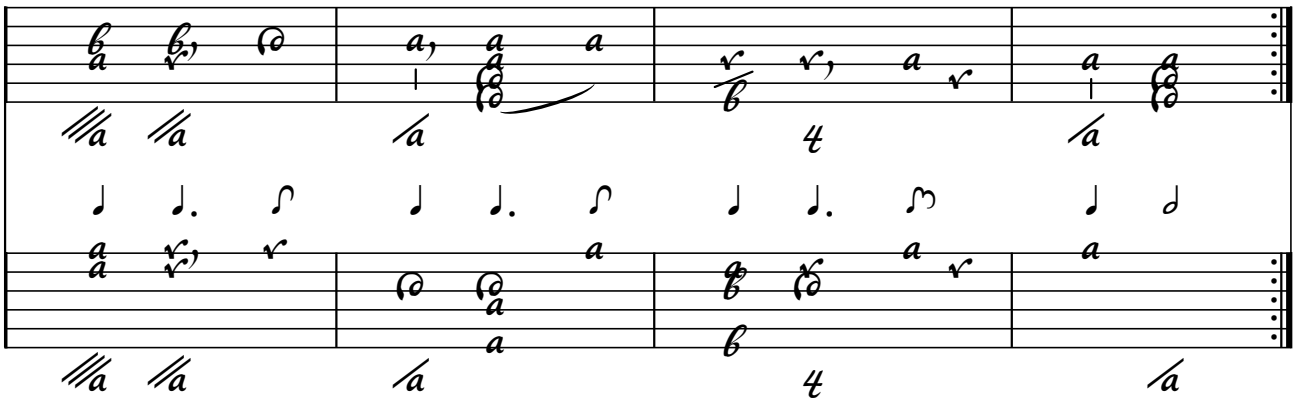
21