

Peter Steur (Italy)

**F-Pn Thibault-II
In Venetiis 7.7br 1712**

Source: F-Pn Rés Vmc ms. 61
Olim: Library of Mad. Thibault

Likely, the frontpage of this manuscript was switched
with that of ms Vma 1213 (Weiss à Rome).
Weiss was in Rome from after 1708 until 1714,
while many works in ms 1213 can be dated after 1740.

Table of Contents

| | |
|---------------------------------|-------|
| 1. Allemande | p. 1 |
| 2. Courante | p. 2 |
| 3. [No title] | p. 3 |
| 4. Prelude | p. 4 |
| 5. Allemand | p. 5 |
| 6. Courant | p. 6 |
| 7. Sarab.de | p. 7 |
| 8. Menuet | p. 8 |
| 9. Fol de Spagni | p. 9 |
| 10. Menuet | p. 13 |
| 11. [Menuet] | p. 14 |
| 12. Chiacone | p. 15 |
| 13. Menuet | p. 17 |
| 14. Taniec [Sarab] | p. 18 |
| 15. Minuet | p. 19 |
| 16. Giga | p. 20 |
| 17. [Menuet] | p. 21 |
| 18. L'aimable | p. 22 |
| 19. Aria | p. 24 |
| 20. Minuet | p. 25 |
| 21. Bourée del Sig.re S.L. Weis | p. 26 |
| 22. Minuet del Sig.re S.L. Weis | p. 27 |
| 23. Allemande | p. 28 |
| 24. Bourée | p. 29 |
| 25. Sarabande | p. 30 |
| 26. Ouverture de Mons. Weis | p. 31 |
| 27. Bourée | p. 34 |
| 28. Menuet Sig: Weis | p. 35 |
| 29. Giga | p. 37 |
| 30. Minuet | p. 39 |
| 31. [Gigue] | p. 40 |
| 32. [Finale?] | p. 41 |
| 33. Trio | p. 42 |
| 34. [Menuet] | p. 43 |
| 35. Bourée | p. 44 |
| 36. 2. Courente de Mons. Weis | p. 45 |
| 37. 4. Bourée | p. 47 |

| | |
|------------------------------------|--------|
| 38. 5. Minuet | p. 48 |
| 39. 6. Gig | p. 49 |
| 40. Gavotte | p. 52 |
| 41. Allemande | p. 53 |
| 42. 3. Sarabande | p. 55 |
| 43. Allemande de Mons Weis | p. 56 |
| 44. Courente | p. 58 |
| 45. Sarabande de Sigismundo Weis | p. 60 |
| 46. Bourée | p. 61 |
| 47. Menuet | p. 62 |
| 48. Bourée | p. 63 |
| 49. Ouverture del Sig.re Weis | p. 64 |
| 50. Courente | p. 68 |
| 51. Gavotte | p. 71 |
| 52. La galante | p. 72 |
| 53. Minuet | p. 74 |
| 54. Sarabande | p. 76 |
| 55. {Menuet} | p. 77 |
| 56. Gig | p. 78 |
| 57. {Menuet} | p. 79 |
| 58. Allemande de Mons. Weis | p. 80 |
| 59. L'Amant Malheureux Mons Gallot | p. 83 |
| 60. Mons. Weis Courente | p. 85 |
| 61. Gavotte | p. 87 |
| 62. Minuet | p. 88 |
| 63. Allemande de Mons Comte Logy | p. 90 |
| 64. Courente | p. 91 |
| 65. [Allemande - contrepartie] | p. 92 |
| 66. [Courente - contrepartie] | p. 93 |
| 67. Comte Logy Air | p. 94 |
| 68. Gig | p. 95 |
| 69. Prelude | p. 96 |
| 70. Entrée | p. 97 |
| 71. Entrée (Flauto) | p. 98 |
| 72. Entrée [Violoncello] | p. 99 |
| 73. Gavotte | p. 100 |
| 74. Gavotte [Flauto] | p. 101 |
| 75. Gavotte [Violoncello] | p. 102 |
| 76. Minuete | p. 103 |
| 77. Minuete (Flauto) | p. 105 |
| 78. Minuete [Violoncello] | p. 106 |
| 79. Bourée | p. 107 |

| | |
|---|--------|
| 80. Bourée [Flauto] | p. 108 |
| 81. Bourée [Violoncello] | p. 109 |
| 82. Gigue | p. 110 |
| 83. Gigue [Flauto] | p. 112 |
| 84. Gigue [Violoncello] | p. 114 |
| 85. Minuet | p. 116 |
| 86. Minuet [Flauto] | p. 118 |
| 87. Minuet [Violoncello] | p. 120 |
| 88. Echo | p. 121 |
| 89. Echo [Flauto] | p. 123 |
| 90. Echo [Violoncello] | p. 125 |
| 91. [La Belle Danceuse] | p. 127 |
| 92. Sarabande | p. 128 |
| 93. [Menuet] | p. 129 |
| 94. Menuet | p. 130 |
| 95. Gig | p. 131 |
| 96. Rondeau / Ordinair | p. 132 |
| 97. Saraband | p. 133 |
| 98. Menuet | p. 134 |
| 99. Tombeau de Madame Fontange | p. 135 |
| 100. Aria dell'Opera 'Regina di Polonia' | p. 138 |
| 101. Lieto giorno | p. 139 |
| 102. Menuet | p. 140 |
| 103. [No title] | p. 141 |
| 104. Menuet | p. 142 |
| 105. La Marche | p. 143 |
| 106. Menuet | p. 144 |
| 107. [Folies d'Espagne] | p. 145 |
| 108. [No title] | p. 146 |
| 109. Menuet | p. 147 |
| 110. Sarabande del Sig. Corelli | p. 149 |
| 111. Sarabande | p. 150 |
| 112. Menuet | p. 151 |
| 113. Gigue | p. 152 |
| 114. La Belle Affligée Tombeau de Gallot | p. 154 |
| 115. Courante de Gallot | p. 156 |
| 116. La Pensife Sarabande de Gallot | p. 157 |
| 117. La Contente Gavotte en Rondeau de Gallot | p. 158 |
| 118. La bizarre Menuet de Gallot | p. 159 |
| 119. Menuet de Gautier | p. 160 |
| 120. Allemande de du But | p. 161 |
| 121. Courante de du But | p. 163 |

| | | |
|---------------------------------------|-------|--------|
| 122. Sarabande de du But | _____ | p. 164 |
| 123. Caprice du mesme | _____ | p. 165 |
| 124. Sarabande du mesme | _____ | p. 166 |
| 125. Le Parnasse Allemande de Nivert | _____ | p. 167 |
| 126. Courante de Nivert | _____ | p. 168 |
| 127. Sarabande du mesme | _____ | p. 169 |
| 128. Gigue de Nivert | _____ | p. 170 |
| 129. Un Gigue de Gallot | _____ | p. 171 |
| 130. Courante de Gallot | _____ | p. 172 |
| 131. Le Berceau Canaries de Dubut | _____ | p. 173 |
| 132. Allemande de Mercure | _____ | p. 174 |
| 133. Courante du mesme | _____ | p. 175 |
| 134. Gigue de Du But | _____ | p. 176 |
| 135. Sarabande de Du But | _____ | p. 177 |
| 136. Gavotte de Muton | _____ | p. 178 |
| 137. Le Retour de l'Aurore de Bethune | _____ | p. 179 |
| 138. Sarabande | _____ | p. 180 |
| 139. Une petite pièce | _____ | p. 181 |
| 140. Courante | _____ | p. 182 |
| 141. Double | _____ | p. 183 |

Allemande
d minor

1 2 3 4

a /a a //a

5 6 7

//a

8 9 10 11

a a

12 13 14

/a //a //a a //a

15 16 17 18 19 20

/a a a //a

Courante
d minor

♪ ♩. ♩ ♩ ♩. ♩ ♩. ♩ ♩. ♩ ♩. ♩

| | | | | | | |
|---|---|----------|--------|---|------------|------------|
| 3 | a | a b a, r | a r, a | g | a f (a), a | b b b, (a) |
| 4 | | a | a | r | a | a |

///a

a

7 ♩ ♩. ♩ ♩ ♩. ♩ ♩. ♩ ♩. ♩ ♩. ♩

| | | | | | | | | | | | |
|---|------|---|-----|---|---|---|---|-----|---|---|---|
| a | r, a | a | (a) | r | a | a | a | (a) | r | e | r |
| | | | | r | r | a | a | a | | | |

/a 4

/a

12 ♩ ♩. ♩ ♩. ♩ ♩. ♩ ♩. ♩ ♩. ♩ ♩. ♩

| | | | | | | | | | | | | | | |
|---|---|---|---|---|----|-----|-----|---|---|----|---|---|---|-----|
| e | a | r | a | r | a, | (a) | (a) | a | r | e, | a | r | a | (a) |
| | | | | | | | | | | | | | | |

a

4

/a

//a

///a

20 ♩ ♩. ♩ ♩. ♩ ♩. ♩ ♩. ♩ ♩. ♩

| | | | | | | | | | | | | | | |
|-----|----|---|----|---|---|---|-----|----|-----|---|-----|-----|-----|---|
| (a) | r, | a | e, | f | f | f | (a) | r, | (a) | a | (a) | (a) | (a) | b |
| | | | a | | | | | | | | | | | |

a

a

4

25 ♩ ♩. ♩ ♩. ♩ ♩. ♩ ♩. ♩ ♩. ♩

| | | | | | | | | | | | | | | | | | |
|---|---|-----|----|---|---|---|----|---|---|-----|----|---|----|---|---|---|---|
| a | a | (a) | b, | a | b | b | b, | a | g | (a) | r, | a | e, | a | e | a | a |
| | | | | | | | | | | | | | | | | | |

/a

a

a

///a

[No title]
d minor

Below the staff, there are markings: *///a* under the first measure, and */a a* under the fifth measure.

Below the staff, there are markings: *///a //a* under the first measure, */a* under the second measure, *a* under the fourth measure, and *4* under the fifth measure.

Below the staff, there are markings: */a* under the first measure, */a* under the third measure, and *a* under the fifth measure.

Below the staff, there are markings: *a* under the third measure, and *a 4* under the fifth measure.

Below the staff, there are markings: */a a* under the first measure, and *///a* under the fourth measure.

Prelude
F major

Allemand
F major

1

6

10

15

Courant
F major

3 4

1. *a*
2. *a e r a*
3. *r a a a*
4. *a b a*
5. *b b a*

/a a 4 a

6

6. *a a a*
7. *a r a r*
8. *e e a r*
9. *a a e*
10. *r a a*

a

11

11. *r a r*
12. *a b a*
13. *a a r*
14. *a a r*
15. *r a a r a*
16. *a r a*
17. *a r a*

/a//a /a a 4 a

18

18. *a b r*
19. *a a r*
20. *a r a a*
21. *r r r a*
22. *r a b*

a /a a

23

23. *a h h f*
24. *h a a a*
25. *a a*
26. *a b a r*
27. *a a a*
28. *a a a*
29. *a a a*
30. *a a a*

a a 4 /a ()*

1. Orig. a on 2nd course

Sarab.de
[Gigue d'Angleterre] F major

3 4

8

14

22

1/a 4 1/a a (1*) a

1/a a 1/a

4 a 4 a b a

4 a 4 1/a

Menuet
F major

1 2 3 4 5 6

3/4 a, a r a a r e e r a r a r a e b

/a //a ///a 4

5 6 7 8 9 10

a, a r a a r e e r a e e r e e e r e a

/a //a ///a 4

10 11 12 13 14 15 16

a a e b, a, r a r a r a e b, a, r, a, r a

a /a 4 a /a 4 /a

Fol de Spagni
d minor

32

f
a
//a //a a //a 4

37

/a 4 //a a

41

//a a //a 4

45

/a 4 a //a

49

//a a //a 4

53

/a 4 //a a

57

//a a //a 4

61

a *r* *a* *l* *r* *a* *r* *a* *a* *r*, *a* *l*, *a* *l* *f*

/a *a* 4 *a* *///a*

65

a *a* *l* *l* *a* *a* *r* *r* *a* *a* *r*

///a *///a* 4 */a* 4

71

a *a* *l* *l* *a* *a* *l* *l* *a* *a* *r* *r*

///a *///a* *///a*

77

a *a* *r* *a* *a* *r*, *a* *l*, *a* *l* *f* *a* *a* *a* *a*

/a 4 *///a*

82

l *l* *l* *l* *a* *a* *a* *a* *r* *r* *r* *r* *a* *a* *a* *a*

4 */a*

86

r *r* *r* *r* *a* *a* *a* *l* *l* *l* *l* *a* *a* *a* *a*

4 *///a*

90

l *l* *l* *l* *a* *a* *a* *a* *r* *r* *r* *r* *a* *a* *a* *a*

4 */a*

94

4

99

4

105

4

111

4

116

4

120

4

124

4

Menuet
F major

Musical score for Menuet in F major, showing three systems of music with piano and fingering instructions.

[Menuet]
F major

1 2 3 4 5 6 7

3 4

/a /a /a//a//a 4 /a a

8 9 10 11 12 13

4 //a /a a //a a //a

14 15 16 17 18 19

//a/a a 4 b b b a a

20 21 22 23 24

e, a r a r r, a r a f e a r r, a r a //a

25 26 27 28 29 30

a a a r a a b a b a a

/a /a //a//a 4 a b a a

31 32 33 34 35

a b a b a a, r a r e a e r, a

//a /a a //a /a

36 37 38 39 40

4 /a 4 /a

Chiacone
 [<> Marion pleure] F major

3
 4

6

11

17

22

26

31

1. Barlines added

36

4 4 //a//a /a /a (*) /a a

43

/a 4 4 //a//a /a /a

Menuet
 F major

3
 4

5

10

14

18

23

1. Orig. e on 3rd course

Taniec [Sarab]
d minor

3 4

6

12

17

21

24

28

Minuet
F major

1 /a //a ///a 4

5 /a //a ///a 4

10 a /a 4 /a

Giga
F major

3/8 8

7

14

20

/a //a ///a 4

a /a //a ///a

4 a /a a 4 a 4 /a 4 /a

L'aimable
F major

3

7

11

16

20

25

29

34

4 //a /a /a 4 //a /a /a //a 4 //a

39

4 /a

Aria
F major

1

1/4 2/4 3/4 4/4 1/4 2/4 3/4 4/4

p

/a //a /a 4 ///a a

5

1/4 2/4 3/4 4/4 1/4 2/4 3/4 4/4

p

/a //a /a 4 ///a a /a

8

1/4 2/4 3/4 4/4 1/4 2/4 3/4 4/4

p

4 /a /a //a ///a 4 a

11

1/4 2/4 3/4 4/4 1/4 2/4 3/4 4/4

p

/a a 4 /a a

14

1/4 2/4 3/4 4/4 1/4 2/4 3/4 4/4

p

a /a //a /a a //a /a 4 /a

Minuet
F major

3

1/a a /a a

6

a /a 4 /a /a

10

//a //a//a /a a 4

14

/a a a /a

18

a /a //a a a /a

22

a 4 /a

Bourée del Sig.re S.L. Weis
F major

1
5
9
13
16
19
22

1/a 0 0 a /a 0 a /a
4 //a /a a /a a
4 4 a /a
0 a
a a a a
0 a /a 4 //a /a //a
/a 4 /a 4 /a

Minuet del Sig.re S.L. Weis
F major

3 *a* *r* *r*, *o* *r* | *e* *e* *f* *f*, *h* *f* | *h* *f*, *h* *f* | *f*, *h*

/a *//a* */a* *a* *a* */a* 4

5 *h* *h* *f* *h* *f* | *f*, *h* *f* *a* *r* *e* | *r*, *o* *r* *r*, | *o* *o* :||

//a *//a* */a* 4 *//a* *o* 4 */a*

9 *o* *e* *r* *e* *r* *a* | *r*, *o* *a* *r* *o* | *o* *e* *r* *e* *r* *a* | *r*, *o* *a* *r* *o*

/a *//a* */a* *//a*

13 *o* *r* *r*, *o* *r* *e* | *a*, *r* *o* | *a* *a*, *o* *a* | *o* *o* *o* *e*

//a *//a* */a* *a* *a* */a* *a* 4

17 *o* *e* *r* *a*, *r* | *a*, *a* *r* *a* | *a* *f* *e* *f* *a* | *r*, *o* *r* *o* *r*

a *o* *a* 4

21 *a* *r* *a* *a* | *r* *o* *r* *r* | *e* *r* *a* *r* *e* | *a*, *a* :||

/a *//a* */a* 4 */a*

Ferdinand Ignaz Hinterleitner

Allemande
 F major

1. Flag added
 2. Flag corrected

Sarabande
F major

Ouverture de Mons. Weis
d minor

3
a r e f a r e r e f e, e a r r e r e

///a //a

4
a a r e a b, a r e r r a r a e b a, e a r

/a a //a /a

6
a a r, a a, a r e f e r, a r, a r b a b r, a a

a e a e 4 /a 4 /a

9
e e, f f e f f e e r a r e e a r e a

3

13
e e r a r a a a a e a a

f f e f f e e a a a e e a r e a

17
r e r a r a e r e r a r a, r r a

r r a a e a b a

e a a //a //a /a //a

21
a b e b, a r a r a a, a r e r r, r e r e

a a e 4

25

///a //a /a 4

29

///a a r /a

33

a //a 4 /a r //a 4 /a

37

/a /a /a a /a a a /a //a

41

/a 4 /a r /a
(1*)

45

a //a /a 4 4 //a //a 4 //a a a

49

//a /a 4 //a

1. Flag added

53

e e-r e-f e, h i h-k i f a f h h f h f h

//a a 4

57

h, h f h h f f e f f f f e a r e r a r a

/a a //a /a //a //a a

61

e a a a r a a a f e f a r a e r a r a r

/a //a //a /a a

65

a a e a a b a e a b, a r f e

adagio //a //a a a

69

r, a r e e a r e r r, a a a, a, a

/a a a (1*) //a

Menuet Sig: Weis
d minor

3 *h* *k* *i*, *k* *h* *k* *h* *f*, *f* *f* *h* *f* *h* *h* *f*

///a *//a* */a* *///a* *a* */a* *//a* 4

5 *l*, *o*, *f* *l* *f* *f* *f* *r*, *r*, *o* *r* *l* *l* *r*, *a*

/a *//a* *///a* *//a* *///a*

9 *a*, *r* *a* *r* *a* *a*, *r* *a* *r* *a* *l* *r* *a* *h* *k* *i*,

a *o* *o* *a* *a* *a* */a* *//a* *///a* *//a*

13 *k* *h* *k* *h* *f*, *f* *f* *h* *f* *h* *h* *f* *l*, *o*, *f* *l*

/a *///a* *a* */a* *//a* 4 */a* *//a*

17 *f* *f* *f* *r*, *r*, *o* *r* *l* *l* *r*, *a*, *r* *a* *r* *a*

///a *//a* *///a* *l* *a* *o*

21 *a*, *r* *a* *r* *a* *l* *a* *r* *a* *a* *r* *a* *r*, *l* *a* *r* *a*

o *a* *a* *l* *a*

25 *l* *r* *a* *l* *r* *l* *r* *a* *r* *a* *r* *a* *r* *a* *r* *r*

a *l* *a* *a* *o* *b*, *a* *r* *a* *r* *b* *a*, *o* *a* *r* *a* *r*

/a *///a* *a* *//a* 4 */a*

29

a r r , a | a r r , a r l | l l l | l b , a l

a 4 $/a$ a a/a

33

r r r | r a | a a a | a r a r a | r r r

a 4 a $/a$ $/a$ a $/a$ 4 r

38

r a a | l r a , r a , l | f l r , r , | a r l a , r a | a , a :

a a/a $/a$ a (1^*) a

Giga
 d minor

1
 6 a | a r a a r a, | r a r a r | a e a a r a,
 8 | | | |
 ///a

5
 e a r a b r | e r e e a a | b e a r b a | r a r e a b
 a | | | |
 a //a

9
 a b r a, | a r a r a a | e a r a :||: r | r a r a e r
 a | | | |
 /a e a

14
 a r r a r a | r a r e a b | a b e a r | a a a e a
 | | | |
 ///a //a /a e

18
 b b a a | b b e e | a r a f e f | r e r r r r
 | | | |
 a /a a e 4

22
 f f e f | e e r a | r r a r | a a r a
 | | | |
 a /a //a (1*) /a //a //a 4 //a 4 e

26
 r a r a r | a r a r a a | e a e a a a | r a r a a a
 | | | |
 4 e a /a //a

1. According concordance; orig. f on 1rst course

30

ra le le
fa le fa le
ra le le
a a a a

//a /a a /a //a //a //a

Minuet
d minor

[Gigue]
d minor

6 8

5

9

14

17

a //a

20

/a a a/a //a ///a 4

24

///a ///a

[Finale?]
Bb major

6th Course = C#

1 *f* *f* *a a r a, b* *b b a* *r a b a b b* *f*

r */a* *//a* *///a* *4*

4 *r a, b a, a* *b a r a b* *b a b b* *b a b a r a*

r */a* *//a* *///a* *4* *r*

6 *r e r, a* *r, a* *h h h h a r e* *f e r, a* *r, f e r r,* *a a a*

4 *///a* *a* *4* *4* */a*

8 *a a a* *h* *h h i k h, i h, i i h i h*

/a */a* *//a*
(1*)

11 *k k h i h i h* *f, f h f h f h f* *e, f e f e f h k f f e,*

///a *//a* *4* *///a* *///a*

13 *f f e, f h a a r a, b* *b b, b a r a b a b*

a *r* *//a*

15 *a, r a* *a r a, a f e* *r a b a* *b b*

/a *//a* *///a* *///a* */a*

1. Flag added

Trio
A major

3 8

8

15

21

27

32

Minuet Da Capo

[Menuet]
C major

3

4 /a //a ///a //a///a 4

6

/a a a //a

10

4 /a a //a //a

15

4 /a //a a a //a

20

a 4 /a /a //a /a//a ///a

26

//a //a 4 //a /a a 4

Bourée
C major

2. Courente de Mons. Weis
 A major

3

5

8

11

14

17

22

1. Flag added

25

/a //a ///a

28

4 /a 4 /a a

32

///a //a //a

35

//a a ///a

38

///a //a //a a

F-PnThll / 13r (1)
 CZ-Bm372 / 47
 D-Dl2841-3 / 146 (2)
 GB-HAB2 / 25
 GB-HAB2 / 128
 A-ROI / 30v (with violin and bass)
 D-KNu / 32r ("Scherzo")
 F-PnThll / 13r
 F-Sim / 17v
 I-Ven / 505.2
 PL-WRu / 41
 PL-Wu2003 / 15r (2)

S.L. Weiss

4. Bourée
 A major

2 a r l r r l r l a a l r, a, r l, r l a l

a /a 4 //a //a /a a

6 l r l r a r l a l a r l r l a r, a, r l,

a a /a //a //a 4 //a //a

9 l r l r l r l r l a r r l, r l a r r

a //a a //a //a a

14 l, r r a l l a r a l a r a l r l. l. r l.

a //a 4 4 //a 4 4 //a 4

19 a, l, l :a l, l a r r r a l r a r l l r l a a

l a //a 4 /a l a

23 a l r a r a l, a, r l, l r l a

//a a //a //a

F-PnThll / 13r (2)
CZ-Bm372 / 47
D-DI2841-3 / 147 (2)
A-ROI / 31r (with violin and bass)
D-KNu / 32v
I-Ven / 504.4
PL-WRu / 42
PL-Wu2003 / 15v
PL-Wu2008 / 122 (1)
PL-Wu2009 / 176 (1)

S.L. Weiss

5. Minuet
A major

3 *a* *4* *///a* *///a* */a* *4///a*

6 *//a* */a* *a* *//a* *//a* *//a*

11 *//a* *a* *//a* *///a* *4* *///a* *//a* */a* *///a* *//a*

Vide Trio adietro

6. Gig
 A major

6 a r l r r l a l r l a, l a r a l r l a
 8 a a a 4 //a

5 a r a r l r, r l r r l r, r l r l r a, l
 //a (1*) a a a a l r a

9 r, a g g a a r a, l r a, l r l a l
 //a /a a //a (2*)

13 r, r r r l a r a, l a r r a l l l a
 //a /a a //a //a //a /a //a

17 l a l r l r, a r l l b r r b l l b r
 //a a

20 b, r b r b l l b r b r b, r l r r l r
 //a a r //a b

23 r l r r l r r l r r l r b b l l b r
 l r a a /a //a

1. Flag added
 2. Flag added

26

/a a r a b e

||a ||a

31

||a a r a b e a r r a e a e e e

||a ||a

35

e e e g g i g g h g g i g g g e e e e e

||a ||a

39

e e

||a ||a

42

e e

||a ||a

45

r a e r e a e a r r e a r r e a r r e a r r

||a ||a

49

e e

||a ||a

52

//a /a a //a

56

//a /a a a a

60

a //a //a /a //a //a a

64

/a //a //a 4 6

67

//a (1*) (2*)

1. Flag added
2. Flag added

Gavotte
A major

1 2 3 4

C *r e r* *a r e l g r* *l, r a e l r r* *a a l r a*
//a a //a a /a //a //a 4

5 6 7 8

r a l r a *a r e l g r* *r r e* *r e a r*
//a 4 //a a //a

9 10 11

l, r a l e *l, e l r e* *a, r b b, l r*
a a /a

12 13 14

a r e l a *l r a, a l e* *r, r a l a r e*
//a //a

15 16 17

r e r *a r e l g r* *l, r e a r r r, l*
//a //a a //a a

18 19 20

a e l a r *l a r, a l e l a l* *a l*
l l /a a //a //a

Allemande
 A major

1

a 4

5

a 4

8

a 4

12

a 4

16

a 4

19

a 4

22

a 4

1. Flag added

25

$\frac{1}{a}$ $\odot \odot$ $//a$ $///a$ $/a$ $///a$

28

$//a$ $//a$ $//a$ $//a$

3. Sarabande
 A major

1

5

8

12

16

20

24

Allemande de Mons Weis
 D major

1

5

9

12

17

20

23

Courente
D major

3

5

8

11

14

17

21

(1*)

(2*)

1. This bar is missing in concordance
2. Flag adapted

26

a a a /a /a

29

a /a //a /a

32

/a e //a

35

/a //a //a //a //a e t

39

//a t e a /a

42

//a /a a a a a e e

46

t //a //a /a a a //a

(1*)

1. Flag adapted

Bourée
D major

2 *a* *a r l r a, l* *a a b, a* *a r l r a* *r l a l*
 4 *a r l a*
 ///a //a /a ///a /a //a ///a

6 *a r l r a, l* *a r a r r r* *l, a, r l,*
a *b* *a* ///a //a

9 *a* *a r l r a l* *r a* *r l r l r a*
a *a r a* *a /a* //a *b*
 (1*)

14 *l r a r l a r l* *l r l r* *b b b r a*
a ///a ///a 4 ///a *b*

17 *l r a r b, r* *a*
a *a r* *a* ///a

Menuet
 D major

3 *l r a, l* | *a a r b,* | *r b r a* | *b, r b a* | *a b a a*
///a //a /a ///a //a 4 ///a /a

6 *a l r l* | *b, a r l r* | *r, r* | *r a l r,* | *l r l a*
4 //a a a

11 *r r l r,* | *l r l a* | *g l g a* | *l l r l* | *r b r r*
4 //a a a /a //a a

16 *a b r b* | *r a r r* | *b a l a* | *r r a* | *a,*
/a ///a 4 //a ///a /a a //a ///a

Bourée
 D major

3

6

10

14

17

20

25

22

a a

26

a a

29

a a

33

a a

36

a a

39

a a

43

a a

46

4

49

4 4 //a a

52

4 4 /a

56

/a //a ///a a 4 /a

60

4 //a /a 4 //a //a

64

/a 4 /a //a

67

4

69

Courente
F major

26

//a /a a

29

a a //a ///a

32

4 4

37

4 a //a /a

41

///a //a 4 ///a

45

4 //a /a

49

a

52

4 4 4 4

56

4 4 4 4

60

4 4 4 4

64

4 4 4 4 4 4

67

4 4 4 4 4 4

71

4 4 4 4 4 4

76

4 4 4 4 4 4

Gavotte
F major

31

h f h f, a
r, a r f e
f f e f e
f f e f
r a

a
4
a */a* *//a*

35

b b a r a
b b a r h
h f, a r r,
a r a b r

a */a* *//a*
/a *4* */a* *//a*

39

a, a, r r,
b b

/a *4* */a*

Minuet
F major

3

6

10

15

20

24

29

1. Flag added

(1*)

34

Sarabande
F major

3
/a a /a/a /a (1^o) /a //a //a

5
4 a/a a /a//a /a a

9
4 4 4 4 //a /a a a

14
4 //a //a a 4 //a //a

17
/a /a a a a a r f f h h a/a

21
//a //a 4 4 /a

25
//a /a

1. Flag added

{Menuet]
F major

1. 3/4 $\text{a} \text{b a,}$ b a b a b a, a a, r a r
 /a a /a 4 /a /a

6 r a r r a r r, a a a b b
 //a //a 4 a 4

10 b, a a r a r a a, a b a, r, a r
 /a a a 4 a /a 4 /a

15 b a, a a
 /a 4 /a

Gig
F major

1/a 2/a 3/a 4

6 (1*) 4 a (2*) 4

10 a a a a

14 4 /a

18 /a 4

22 /a arpeggiando

27 4 /a

1. Flag added
2. Flags added

{Menuet]
 F major

3 *a* *o* *r,* *a* *r* *a* *r* *a* *b* *a* *b* *b* *a* *a* *o* *r,*
/a *t* *//a* *a* */a* *t* */a* */a* *t*

6 *a* *r* *a* *r* *a* *b* *o* *b* *a* *a* *o* *a* *a* *o* *a* *b* *o* *a*
//a *a* */a* *t* */a* *o*

11 *r* *r* *r* *a* *r* *a* *r* *a* *r* *a* *a* *o* *r,* *a* *r* *a* *r* *a* *b*
a */a* *t* */a* *t* *//a*

15 *o* *b* *a* *o* *o*
a *a* */a* *t* */a*

Allemande de Mons. Weis
 c minor

1. Flag added

25

a

29

b a' / a // b 4 / a a a a

32

4 // a / a a b b b

35

// a // a 4 / a // a

38

// a 4 // a 4 a

41

b a / a

44

/ a // a / a a 4 / a

47

r , a b a , r

a a

4

4

L'Amant Malheureux Mons Gallot
g minor

1

5

8

11

14

17

22

25

f a a *r* b, a a a b a

⊙ //a //a //a 4

28

a b, a r, r r l a, r a r b r, a a, r a

⊙ a r //a a

31

a, r a, l r, r a, a r b a a b a b

//a //a a

34

b a b, a a a a r b, a a l l a b, a

/a //a a f //a a

37

a, a b a, a b, a r a, r b, a r b a b a b

/a //a //a 4 //a

40

a, r a, r b, r a, r r r r a b a

⊙ //a a

Mons. Weis Courente
g minor

3

k h h

i i h

f f f

f f f

a *a*

5

l a l f l

a r a l

a a b r

a b b a, a

/a //a ///a 4

9

a b b

a, a a

a a a a

a b

a a a

o /a /a o a /a a

13

a a a a

a a b

a, b a a f l

f a b a b

o a /a o ///a //a

17

a r a, b a, o

b b a

b b b

b a

/a o /a o

21

a b

a b

a b a, r a, b

b a b

o a /a ///a 4 o

25

o b o a b a

a b a, o b, a

o b o a b a

b a b o a b

a a a

29

a, r, a, b, a r, a, r, a, b, a a, b, a, r, b a, a, a, a
 $/a$ $//a$ $///a$ $//a$ $/a$

33

a, a, f, f, l r, b, b, a, b, a l, l, f, l, r b, a, a, b, a, a
 a $//a$ $//a$ a 4 $//a$

37

r, r, a, b, a b, a, b, a, a, b a, b, a, b, a, r b, a, a, a, a
 a 4 4 4 4 a

41

a, a, b, a a, b, a, b, a a, r, r, b r, r, r, r
 4 $//a$ a 4 $//a$ a

Gavotte
g minor

Minuet
g minor

3 *r* *a* *b* *a* *a* *a* *b*, *a* *r* *b*, *r* *e* *f* *e* *f* *f* *f* *e* *f* *a*

a */b* *a* *a*

6 *e* *r* *e* *e* *r* *e* *e* *r* *b* *r* *b* *a* *r* *b*, *e* *r* *r*, *e* *r*

a *a* *a* *b* *a* */a* *//a* *///a*

11 *a* *a* *b* *a* *a* *a* *r* *e* *r* *r*, *e* *r* *e* *r* *r*, *e* *r*

a *a* *///a*

15 *e* *r* *e* *e* *f* *e*, *f* *e* *a* *e* *f* *e*, *f* *a* *b* *a* *b*

///a *a* *///a* *a* */a* *//a* *///a* 4

19 *a*, *a*, *a*, *a*, *b* *a* *a*, *b* *a*, *b* *a*, *b* *a*, *b* *a* *f* *e* *f*

/a *a* *//a* */a* *a* *a* *a* *//a* *///a* *//a*

23 *a* *b* *a*, *a*, *b* *a*, *a* *b* *a*, *a* *a*, *b* *a* *b* *a* *b* *a* *r*, *a* *b* *a*

a *a* *//a* */a* *a* *//a* */a* *a* *a*

28 *b* *a* *b* *a* *r* *a*, *b* *a*, *a*, *b* *a*, *b* *a*, *a* *b* *a* *b* *a* *a*

4 *a* */a* *a* *//a* *a*

32

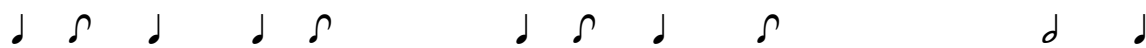

| | | | | |
|------------|---------------|---------------|------------------|---------------|
| a | b, a | b, a | a, b, a | b, a |
| a | b, a | b, a | a, b, a | b, a |

$\text{4} \quad //\text{a} \quad //\text{a}$

$\text{a} \quad \text{4}$

a

Allemande de Mons Comte Logy
a minor

Measure numbers: 1, 5, 8, 12, 15, 18.

Ornaments and fingerings are indicated above the notes throughout the score.

Repeat signs (//a) are placed below the staff at measures 1, 5, 8, 12, 15, and 18.

1. Flag added

Courente
a minor

3

7

13

18

24

(1*)

[Allemande - contrepartie]
a minor

1

1 //a

5

5 //a

8

8 //a //a //a //a //a

13

13 //a //a //a //a

17

17 //a //a //a

[Courente - contrepattie]
a minor

3

6

11

17

21

Comte Logy Air
a minor

Gig
a minor

3

//a

8

//a /a 4 //a 4 a

15

a

a

21

/a

//a

//a

29

b

a

36

a

a

42

a /a

//d/a 4

//a

//a

Prelude
F major

1. *a* *b* *b* *a* | *a* *r* *o* *a* | *a* *a* *r* *r* | *a* *r* *b* *f* | *f* *f* *f* *b*

/a /a /a /a /a /a //a //a //a 4 4 o a /a//a 4 /a

6. *b* *b* *b* *b* | *b* *r* *r* *a* | *r* *a* *a* *f* | *f* *f* *b* *b* | *b* *b* *b* *b*

a /a 4 //a//a 4//a //a /a//a o b o o

11. *f* *f* *b* *b* | *b* *b* *b* *b* | *b* *b* *o* *a* | *a* *r* *b* *b* | *b* *b* *b* *a*

/a a /a a /a//a 4 /a a /a a //a /a//a a a

16. *r* *o* | *a* *r* *e* | *h* *f* | *f* *h* *f* | *h* *h* *h* *f*

(1) a /a//a /a*

19. *h* *f* *f* *r* | *b* *r* *b* *f* | *b* *r* *a* *r* | *a* *b* *b* *b* | *b* *a* *a* *b*

4 4 4 4 4 4 4 4 4 4 4 4 4

24. *r* *a* *o* *a* *b* *a* *o* *b* | *a* *b* *a* *r* *a* *r* *a* *r* *a* *o* *r* *a* | *b* *b* *a*

4 /a a/a *(2*)*

1. Flag added
2. Flag added

Entrée
F major

1
C

1/a //a ///a a ///a /a a /a

4

///a a 4 ///a //a /a

6

a a a //a /a

8

a 4 a a 4 //a //a ///a

11

4 //a //a 4 /a a /a //a ///a a

15

4 a a a a 4

19

/a a a 4 /a a a /a

1. Flag added

Entrée (Flauto]
F major

Entrée [Violoncello]
F major

Gavotte
F major

1

1/a a /a a //a /a a

5

4 /a a /a a //a

8

1/a a r 4 /a a

12

l, l, a, l, r, l, l, r, a, r, l, a, l

15

a //a a a /a //a 4 /a a

18

f 4 //a //a /a //a //a 4 /a

21

r a r a a 4 r a //a a /a

Gavotte [Flauto]
F major

Gavotte [Violoncello]
F major

Minuete
F major

3

1/a a 1/a //a ///a 4 1/a

5

f h f h f h r a a 4

9

1/a a 1/a //a ///a 4 1/a

13

f h f h h a r r, a a r a r e r e a 4 1/a 4 ///a

18

//a a 4 ///a //a 1/a

23

///a a 4 a 1/a a

27

a 4 ///a //a 4 //a 1/a a

31

r *r* *a* *a*

r *r* *4* *a*

r *a*

Minuete (Flauto) F major

8

5

9

13

18

23

28

Minuete [Violoncello] F major

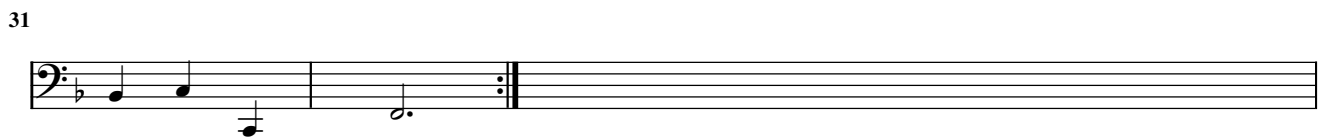

Bourée
F major

1 2 3 4

/a /a a /a //a

5 6 7 8

/a /a /a //a ///a ///a a

9 10 11 12

4 4

13 14 15

a a /a

16 17 18

a a 4 //a

19 20 21 22 23 24

//a 4 /a a a 4 /a

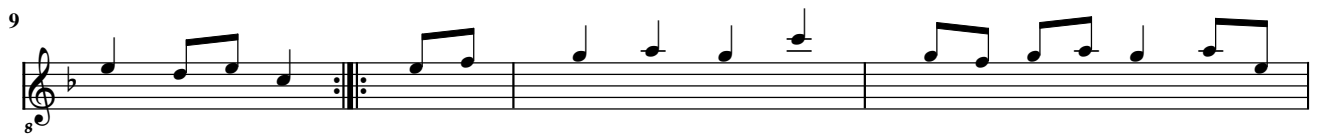
Bourée [Flauto]
F major

Bourée [Violoncello]
F major

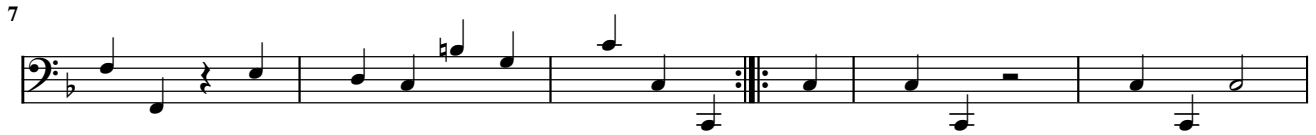

Gigue
F major

3 8

/a /a 4 |||a||| /a //a /a a

7

a

11

a //a

14

/a |||a a //a /a a 4

20

/a a a

24

a a a

29

a /a a |||a||| /a

33

a *r* *a* *e*, *f* *a* *f* *e* *r* *a* *r* *e* *f* *h* *f* *h* *f* *a*

a *a* *a* *a* *a*

a *//a* *a* */a*

38

h *h* *f* *h* *f* *i* *h* *h* *h* *f* *f* *h* *a* *r* *r* *e*

4

42

r *a* *a* *f* *r* *a* *r* *h* *a* *r* *a* *r*

a *a* *a* *a* *a* *a* *a*

46

a *r*, *h* *a* *f* *h* *h* *f* *h* *r* *r* *a* *r*

/a *a* */a* *//a* *///a* *4* *a*

50

r, *a* *a*

4 */a* */a* *a*

Gigue [Flauto]
F major

44

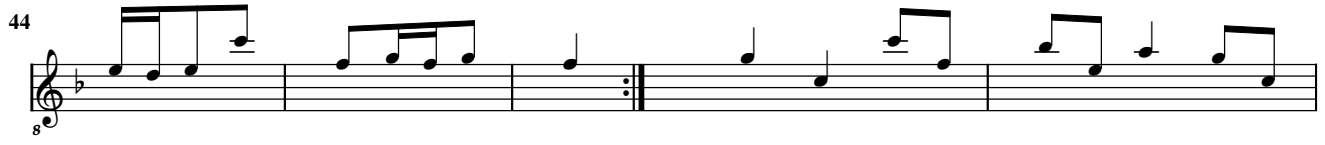

8

49

8

Gigue [Violoncello]
F major

9

14

21

28

34

41

47

Minuet
F major

3

5

9

13

17

22

27

32

h r a r a r a a r r a a a

/a a 4 /a

Minuet [Flauto]
F major

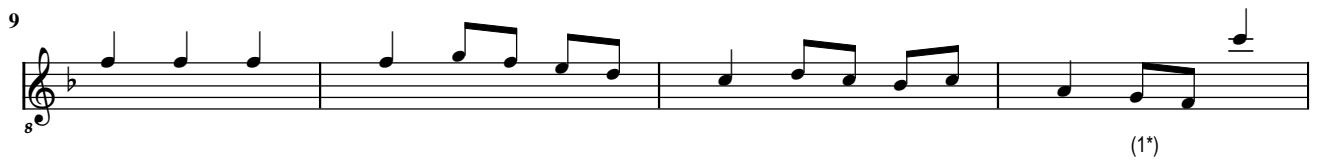
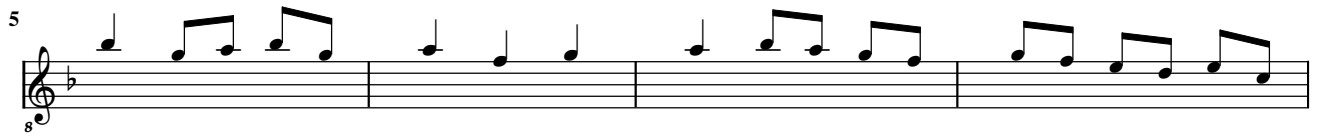

1. Erroneous sharp in original

32

Minuet [Violoncello]
F major

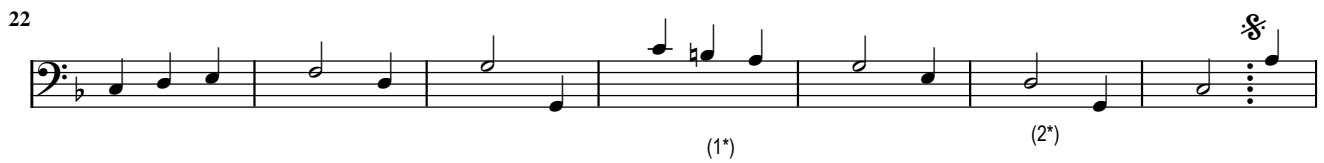

1. Missing correction sign in original
2. Orig. note one line lower

Echo
F major

3 *b*, *a a b b, a b* *a* *b a b* *a, a*

/a a /a //a /a p:

6 *b a b* *a, a r* *e f e r a* *r h f* *h f h f, a*

//a /a //a /a ///a 4 //a /a ///a

11 *f h f* *h f h f, a* *a r* *e r a r a*

4 p: //a /a ///a f: 4 ///a //a /a ///a

15 *r, a* *r a, a, a* *r a* *r a a* *r a a*

a /a a /a a /a //a

20 *a r, a* *a a r* *a b a r a* *a r* *a b a r a*

/a a 4 //a /a ///a 4 //a /a ///a

25 *r a,* *r r a r* *a r,* *e r a r a*

4 a /a a

31 *e, a* *a r a r a* *e, a* *a r a r a* *e*

a e a e a a /a

36

f r, a | *f* a a | *f* *h* *f* *h* *f* | e a a | *f* *h* *f* *h* *f*

a | a e a | f | e a | f

a 4 //a 4

41

e k e e e | a h r e r | e r a a | e f b, r

a | b | b | a

//a 4 //a //a

45

a a a | b a r | a a a | b a r | a b a a

a | b a r | b a | a b a r | a b

a

50

r a, r | r a a | a r a | a a r e r e f

a | a | a r | a | a

//a a 4 //a //a

55

e r | e f e r a | r h f | h f h f, a | f h f

a | a | a | a | a

/a //a /a //a 4 //a /a //a 4 //a

60

h f h f a | r a b | r r, a | a a

a | b | b | a

/a //a 4 4 /a /a

64

b a b | a a | b a b | a

b | a | b | a

//a /a /a //a /a

Echo [Flauto]
F major

8

6 *p:*

11 *p:* *f:*

15

20

25

31

Echo [Violoncello]
F major

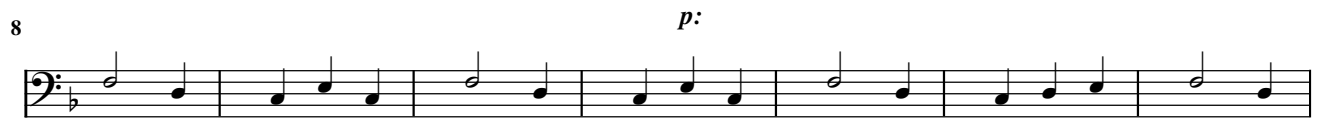

[La Belle Danceuse]
c minor

4

5

9

14

18

4

a *b* *a* *a* *b* *a* *a* *b* *a*

a *b* *a* *a* *b* *a* *a* *a*

a *b* *a* *a* *b* *a* *a* *b*

a *b* *a* *a* *b* *a* *a* *b*

a *b* *a* *a* *b* *a* *a* *b*

Sarabande
g minor

3

a

(1*) a

4

4 (2*) //a (3*) a

7

/a a //a /a

10

a (4*) 4 a

14

/a a a

17

a a a

20

//a //a a

- 1. Flag adapted
- 2. Flag adapted
- 3. Flag adapted
- 4. Flag adapted

Menuet
 g minor

3

7

12

da Capo

1/a //a 4 /a ///a //a /a @ @ r

Gig
Bb major

1 2 3 4

5 6 7 8

9 10 11 12

14 15 16 17

18 19 20 21

22 23 24 25

26 27 28 29

1/a 2 a 3 //a 4 /a 5 //a 6 /a 7 a 8 //a 9 //a 10 //a 11 //a 12 //a 13 //a 14 //a 15 //a 16 //a 17 //a 18 //a 19 //a 20 //a 21 //a 22 //a 23 //a 24 //a 25 //a 26 //a 27 //a 28 //a 29 //a

1. Orig. r on 6th jcourse
2. Orig. c on 3rd course
3. Flag adapted

Rondeau / Ordinaire
F major

System 1: Melody: ♩ ♩ ♩ ♩ ♩ ♩ ♩ ♩. Tablature: 3 | a, a b | r | a r a r a | a | a, a b. Rhythmic markings: /a, //a, ///a, 4, /a.

System 2: Melody: ♩ ♩ ♩ ♩ ♩ ♩ ♩ ♩. Tablature: r | a, | r | a r | a | a r a | a a r a. Rhythmic markings: //a, ///a, /a.

System 3: Melody: ♩ ♩ ♩ ♩ ♩ ♩ ♩ ♩. Tablature: r | a | b | a | r, r a r | a | a r | a. Rhythmic markings: 4, /a, a. Marking: da Capo.

System 4: Melody: ♩ ♩ ♩ ♩ ♩ ♩ ♩ ♩. Tablature: a r a | l | r | a, a f | f | r r | l | a a l. Rhythmic markings: a, 4, /a, a. Marking: (1*).

System 5: Melody: ♩ ♩ ♩ ♩ ♩ ♩ ♩ ♩. Tablature: a, | r a | r | a, a | a b. Rhythmic markings: a, //a. Marking: da Capo.

1. Orig. a on 1rst course

Saraband
F major

3 4

1/a 4 1/a

6

4 1/a 1/a //a

11

//a 4 1/a a

16

1/a 4 a

21

4 1/a

Tombeau de Madame Fontange
 par Mons Mouton - g minor

1

4

6

8

10

12

15

17

f a a a a a
a, r l a r l

ff a a a

19

r r a a a b a b
a, r b, a a b a a

f *ff* a a

21

a, r r a r a r l r
a a l l

f *ff* a a

23

l l l r r l a r l l
a f f a f a l a l f

f *ff* a a

26

a r a r b b r l r l r
a a i k h h f f h f

f *ff* a a

28

h h f h h h f h f
h f l f h f f h f

f *ff* a a

30

b a b a a a a
a a b b b l l r

f *ff* a a a a a 4 a

32 ♪ ♪ ♪ ♪

a *r* *b* *a* *a* *b* *b* *a* *r* *b* *r* *a* *b* *a* *r* *a* *b*

a 4 ||| *a* *b* *a* *b* |||

34 ♪ ♪ ♪.

r *r* *r* *r* *b* *r*

a

Lieto giorno
C major

3

5

9

14

[No title]
D major

1

3/4

//a /a a //a 4 //a

5

//a /a a //a 4 //a

9

/a //a //a a a

13

/a a /a a //a

Menuet
a minor

La Marche
C major

1

5

9

13

17

21

Menuet
F major

Measure 3: *a* *a* // *a* // *a* *a* // *a* // *a* // *a* 4

Measure 5: *a* *a* // *a* // *a* // *a* *a* // *a* // *a* // *a* 4 (1*)

Measure 10: // *a* 4 *a* // *a* // *a* // *a* 4

Measure 14: *a* *a* // *a* // *a* 4 *a* // *a* (2*)

1. Flag added
2. Flag added

[Folies d'Espagne]
d minor

Melody: Quarter notes (A, A), quarter notes (A, A), quarter notes (A, A), quarter notes (A, A), quarter notes (A, A), quarter notes (A, A).
Figured Bass: 3 //a | a a, a | a a, a | r, r | a a, a | r, r |
Rhythmic markings: 3, 4, /a, 4.

Melody: Quarter notes (A, A), quarter notes (A, A), quarter notes (A, A), quarter notes (A, A), quarter notes (A, A), quarter notes (A, A).
Figured Bass: //a | a a, a | //a | a a, a | //a | r, r |
Rhythmic markings: //a, //a, //a, 4.

Melody: Quarter notes (A, A), quarter notes (A, A), quarter notes (A, A), quarter notes (A, A), quarter notes (A, A), quarter notes (A, A).
Figured Bass: /a | r, a | r, a | a a, a | :||
Rhythmic markings: /a, 4, a, //a.

[No title]
F major

1
a
/a 4 /a 4 /a //a /a //a 4 //a //a 4

6
h h h f h f, a l r, a a, r a r
/a a 4 /a a //a /a //a //a 4 //a //a

10
a a r r r r
/a //a a 4 //a /a a 4 //a /a a 4 //a /a a

14
r r r r a r,
4 //a /a a 4 4 //a /a a 4 //a /a a 4 b a a

20
l a r a r a r, a r a
/a a a a a a a a r a

24
r a r a b, b b a b r, a a b
/a a /a //a /a 4 /a 4

28
r r r
/a a b 4 /a a b 4 /a a b 4 /a

32

a *r* *a* *r* | *l* *r* *a* *r* *a* *r* | *r*, *a* *r* | *r* *l* *a*, *r*

a */a* *a* *//a* */a* *a*

4

Menuet
d minor

3
a

///a a a (*) ///a

5
a

///a a 4 /a

9
a

/a /a 4 a /a

13
a

a 4 a a

17
a

a /a //a a

21
a

/a a //a

1. Orig. bass on 7th course

31

a 4 $/a$

35

4 $/a$ *Accord* **6th course: = Bb** $//a$

La Belle Affligée Tombeau de Gallot
D major

1. Double c on a 6th course removed
2. Orig. h on 4th course and g on 3rd course

La Pensife Sarabande de Gallot
D major

3

a

6

a

12

/a a a

17

§ /a a //a

La Contente Gavotte en Rondeau de Gallot
D major

1

5

9

14

17

21

1. Flag added

La bizarre Menuet de Gallot
D major

3

7

13

19

a *a/a/a* *///a* *4*

a *4///a* *//a*

a */a* *//a*

///a

Menuet de Gautier
a minor

1 2 3 4 5 6 7 8 9 10

5 6 7 8 9 10 11 12 13 14 15

9 10 11 12 13 14 15 16 17 18

13 14 15 16 17 18 19 20 21 22

Allemande de du But
 C major

1. Flag added
 2. Flag added

20

///a //a /a a 4

Courante de du But
C major

Sarabande de du But
C major

Caprice du mesme
 C major

Sarabande du mesme
 C major

1. Ori. also c on 4th course

Le Parnasse Allemande de Nivert
C major

Courante de Nivert
C major

3

6

10

15

20

24

28

a */a* *//a* *///a* *t* *//a*

f *f* *f* *a* *a*

t *//a* *a* *a*

t *//a* */a* *a*

a */a* *//a* *///a*

//a */a* *a*

a *t*

Sarabande du mesme
C major

Gigue de Nivert
C major

3

4 /a a 4

7

/a //a ///a a

13

4 ///a a a

20

a r a

26

a /a //a /a a

32

a 4

F-PnThII / 47r (2)
F-PnVmb7 / 85
A-GÖ2 / 14v
D-LEm6-14 / 51r
D-Bsa4060 / 102v
GB-HAB2 / 186
GB-Ob616 / 28
F-B279152 / 24
S-Klm21072 / 67r

J. Gallot

Un Gigue de Gallot
[Les Noces de Village] C major

1. Erroneous half-note flag removed

Courante de Gallot
 C major

3 *r* *a* *r* | *r*, *a* *r*, | *a*, *a* | *r* *a* *r*

(1*) *a*

5 *a* *r*, | *a* *r* *a* | *a* *a* | *r* *a* | *a* *r*, *a*

4 *a*

10 *f* *a* *e*, | *f* *a* *f* | *a* *f* *a* | *f* *a* *e*

a *///a*

14 *f* | *f* *a* | *a* *a* *a* | *a* *a* | *a* *r* *a*, *a*

a *a* 4

20 *a* *r*, *r* | *a* *a*, *a* | *a* *a*, *a* | *a* *r* *a* | *a*, *r* *a*

a */a* *//a* *a* */a* *a* *///a*

25 *r* *a*, *r* | *a*, *a* *r* | *a* *r* *a* | *a* *a* | *r* *a*, *r* *a*

a *a*

30 *a* *a* *r* | *a* | *a*

a 4

1. Flag added

Le Berceau Canaries de Dubut
C major

♪ ♩. ♩ ♩ ♩ ♩. ♩ ♩ ♩ ♩. ♩ ♩ ♩. ♩ ♩ ♩ ♩. ♩ ♩

6
4

a a

5 ♩ ♩. ♩ ♩ ♩ ♩. ♩ ♩ ♩ ♩. ♩ ♩. ♩ ♩

a a /a a

9 ♩ ♩. ♩ ♩ ♩ ♩. ♩ ♩ ♩ ♩. ♩ ♩. ♩ ♩

/a

14 ♩ ♩. ♩ ♩ ♩ ♩. ♩ ♩ ♩ ♩. ♩ ♩. ♩ ♩

a

19 ♩ ♩. ♩ ♩ ♩ ♩. ♩ ♩. ♩ ♩ ♩ ♩. ♩ ♩. ♩ ♩

23 ♩ ♩ ♩ ♩. ♩ ♩. ♩ ♩ ♩ ♩. ♩ ♩. ♩ ♩ ♩ ♩. ♩

a /a a

Gigue de Du But
 a minor

6 a

8 r a r a r a r a r a r a

7 a r a r a r a r a r a r a

13 a, g g, f h g h a, g h g h g h

20 g, h f, h f h f h a h a r a

26 r, r a a e e r a r a, r r,

32 a a a r a e a r a r a r

//a

a

//a //a

/a //a //a

a /a

//a //a a

/a //a //a

Sarabande de Du But
a minor

3

5

9

14

Le Retour de l'Aurore de Bethune
a minor

♪ ♪ ♫ ♫ ♫ ♫ ♫ ♫ ♫ ♫

3/4 r a | r a r | a a r | a r a | a r | a r
a / a // a

7 ♫ ♫ ♫ ♫ ♫ ♫ ♫ ♫ ♫ ♫

r r | a r | r a | :|| r r | r a | a r |
4 // a a

14 ♫ ♫ ♫ ♫ ♫ ♫ ♫ ♫

r a | a r | r a | a r | a r |
4 // a // a / a a 4

19 ♫ ♫ ♫ ♫ ♫ ♫ ♫ ♫

r a | a r | a r | a r | r r | a a r |
a / a // a * b

25 ♫ ♫ ♫ ♫

r a | a |
// a // a

Courante
G major

3

6

11

17

22

3

6

11

17

22

//a

//a

//s

//a

//a

//a

//a

a

4

4

a

4

//a

a

Double
G major

3 *a* *o* *r, a r r a r* *a, a* *o r, a b* *r r a r o*
a

5 *a a a* *r r r* *l a r l r*
a o r, o a r l r *a r*

8 *l l f l g* *r l* *r*
l a a r l r, l *o r, l a* *l*
a

11 *r l r, l* *a* *a:* *l l l a r* *l a o r g o*
r, l, a *a* *b:* *a* *o r, b o*
///a *///a*

17 *r, a a* *o a r a* *o a o r* *a, r b, r*
a *4* *///a*

21 *a a r a, r* *o o a* *r l r r* *l, r l a o*
a r *o* *4* *///a* *a*

25 *a r l a* *r a, r a* *r* *r*
a l *///a* *a* *///a* *a*