

Ennemonde and Denis Gautier, Dubut, Gallot, Emond

Pieces de Luth recueillies et ecrites a Caen
et autres lieux es annees 1672:73
par S. de Brossard

Bibliothèque nationale de France, Département de la musique
F-Pn Vm7 370

Intabulated by Alain Veylit, August 2024

Table of Contents

1. I. D. La. re sol, a la 3e minor	p. 1
2. Allemande du vieux Gautier	
3. Courante de Gautier	p. 2
4. Courante de Gautier	p. 3
5. Gigue du Vieux Gautier	p. 4
6. Sarabande de Gautier	p. 5
7. Sarabande de Du Buth	
8. Courante de Mr du Buth	p. 6
9. Sarabande de Vincent	p. 7
10. Prelude	p. 8
11. Allemande du vieux Gautier	
12. Allemande de Mr Emond	p. 9
13. Courante de Gautier	p. 10
14. Courante de Gaultier	p. 11
15. Sarabande de Du Buth	p. 12
16. Courante de Gautier	p. 13
17. Sarabande de Boucquet	p. 14
18. Menuet de L'opera d'Atys	
19. Canaries vieux Gautier	p. 15
20. Sarabande de L'Inconnu	p. 16
21. Double de la derniere courante de la page (23v)	
22. Courante de Gautier	p. 17
23. Sarabande de Gautier	p. 18
24. Fragments	p. 19
25. C Sol Ut a La 3e maior	
26. Allemande	
27. Courante de Mr du Buth	p. 20
28. Gigue du Buth	p. 21
29. Sarabande du Buth	p. 22
30. Courante de B.	
31. Courante B.	p. 23
32. [Allemande] De Mr Emond	p. 24
33. C Sol Ut ou La onzieme umor	p. 25
34. Allemande de La Baulle	p. 26
35. G re sol par beccarre ou la 7eme becarre	p. 27
36. Allemande de Monsieur Edmond	
37. Courante de Gaultier	p. 28

38. Courante de Monsieur Edmond	
39. Gigue de Mr Emond	p. 29
40. Gigue de Mr Emond	p. 30
41. A mi la re ou la 6eme becarre	p. 31
42. Allemande de Gautier	p. 32
43. 1ere Courante de Gautier	
44. 2de Courante de Gautier	p. 33
45. 3eme Courante de Gautier	p. 34
46. [Allemande] de Gautier	p. 35
47. Gigue de Gautier	p. 36
48. Sarabande de Gautier	p. 37
49. D La re en fut fa diese ou ton de la Chevre de Gautier	p. 38
50. Prelude de La Baulle	p. 39
51. Allemande de Monsieur Edmond	
52. Gavotte de M. Gallot	p. 40
53. Courante de Gallot	p. 41
54. La Lucesse de Mr Gallot Alamande	p. 42
55. Sarabande de Monsieur Gallot	p. 43
56. 1ere Courante de Gautier	
57. Double de la 1ere Courante de Gautier	p. 44
58. 2de Courante de Gautier	p. 45
59. Double	p. 46
60. 3eme Courante de Gautier	p. 47
61. 4eme Courante de Gautier	p. 48
62. Sarabande de Gautier	p. 49
63. B fa b mi a La 3e maior ou ton des trompettes	p. 50
64. Prelude	p. 51
65. Allemande	
66. Courante du Sommeil	p. 52
67. Gigue	p. 53
68. Sarabande	p. 54
69. Sarabande	
70. Gigue	p. 55
71. [Untitled courante]	
72. Sarabande	p. 56

1. I. D. La. re sol, a la 3e minor

[dfedf]

2. Allemande du vieux Gautier

Pages 3-4

Ennemond Gautier

3. Courante de Gautier

[aka La Lyonnaise]
Pages 5-6

[Ennemond or Denis Gautier]

5

10

15

20

25

4. Courante de Gautier

[Denis?] Gautier

Pages 7-8

1. 1/2 note on first repeat

5. Gigue du Vieux Gautier

Ennemond Gautier

[aka "La Poste" or "L'estourdie"]
Pages 9-10

1. ϕ a a β , r | ϕ a r, a r | ϕ r, a r ϕ r a a

5 ϕ a r, a a | ϕ a r a a | a r a a r a

ϕ r a r, r | ϕ r a r a | r ϕ ϕ r a

10

r a r a a a | r, a a a r β | ϕ a a a

15 r, a ϕ r a β a | ϕ a r a a | ϕ , a ϕ r

a a r ϕ a r | a r, a ϕ r a | r a r, a ϕ a

6. Sarabande de Gautier

Ennemond Gautier?

Page 11

3

5

10

15

7. Sarabande de Du Buth

Dubut

Page 12

3

5

10

15

20

8. Courante de Mr du Buth

Dubut

Pages 13-14

9. Sarabande de Vincent

Vincent

Pages 15-17

1. 1/2 note on first repeat
2. Dotted 1/2 now on final repeat

1. \cup | | 1. \cup | | \cup | | 1. \cup 10 | \cup | | 1. \cup

aaa
a a r

\circ r φ r | a | a φ | a \parallel a | a φ r r r

a \parallel a | a | a \parallel a | a 4

φ \cup | | 1. \cup | | 1. \cup | | 15 \cup \cup | | 1. \cup | |

φ a φ φ | ~~ff~~ φ r a r, a r | a |

$\frac{1}{a}$ \circ | b a | a a a | a | a \parallel a

1. \cup | | \cup | | 1. \cup 20 | \cup | | 1. \cup

aaa a | ~~ff~~ a r a r | aaa r b | aaa | aaa r a

a | a | a | a $\frac{1}{a}$ | a r a

1. \cup | | 1. \cup | | \cup 25 | | 1. \cup | | \cup \cup | | 1. \cup

r r a | \circ a r | a | r a r | a a r | r a r b

\circ b | a | a | a | a | a

1 \cup \cup \cup 30 \cup | | 1. \cup | | \cup | | \cup \cup | |

aaa | a \circ r, | r | a a φ | a | a \circ r | a a a

$\frac{1}{a}$ b | a | a | a | a | a

35 | | 1. \cup | | 1. \cup | | 40 | | 1. \cup | | 1. \cup | | \cup

r, φ | r a φ a φ | a | a a a r, | b b | b r a, | φ a φ | a

\circ | a | a | a | a | a | a | a | a | a

4/a | a | a | a | a | a | a | a | a

\cup | | \cup | | 45 \cup | | \cup | | \cup | | \cup

φ r φ a r \circ | r \circ a | a r φ r, a | r a | a r \circ a a

a | φ | a | a | a | a | a | a | a

\cup | | \cup | | 50 | | 1. \cup | |

φ , \circ r r φ r | a r φ | r, a | φ a φ a |

a | a | a | a | a | a | a | a | a

10. Prelude

Page 18 has a floral morif. Page 19 is empty except for the title and the tuning line: A mi La re a La 3e mineure

11. Allemande du vieux Gautier

Pages 20-21

Ennemond Gautier

12. Allemande de Mr Emond

Pages 22-23

Emond

13. Courante de Gautier

Ennemond Gautier?

Pages 24-25

15. Sarabande de Du Buth

Dubut fils

Pages 28-29

1. This bar crossed out in original
2. Crossed out?

16. Courante de Gautier

Ennemond Gautier

[aka La Champré]
Pages 30-31

3

5

10

15

20

25

30

fin

17. Sarabande de Boucquet

Boucquet

Page 32

3
5
10
15
fin

18. Menuet de L'opera d'Atys

Lully

Page 33

5
10
15

20. Sarabande de L'Inconnu

21. Double de la dernière courante de la page (23v)

cf. La Champré (section 16)
Pages 36-37

22. Courante de Gautier

Denis Gautier?

Pages 38-39

1. Missing flag in this bar and the next: both have 4 beats instead of 3

27. Courante de Mr du Buth

Pages 46-47

Dubut

- 1. Missing flag
- 2. Missing flag

28. Gigue du Buth

Pages 48-49

DuBut

29. Sarabande du Buth

Dubut

Pages 50-51

3 4 1/a

5 10

15 4

30. Courante de B.

Brossard

Pages 52-53

3 4

5 10

15 20

couch.

31. Courante B.

Page 53[2]

Brossard

20

32. [Allemande] De Mr Emond

Emond

Pages 54-55

(1*)

33. C Sol Ut ou La onzieme umor
et S ut fa ou la 8eme beccare

Pages 56-57

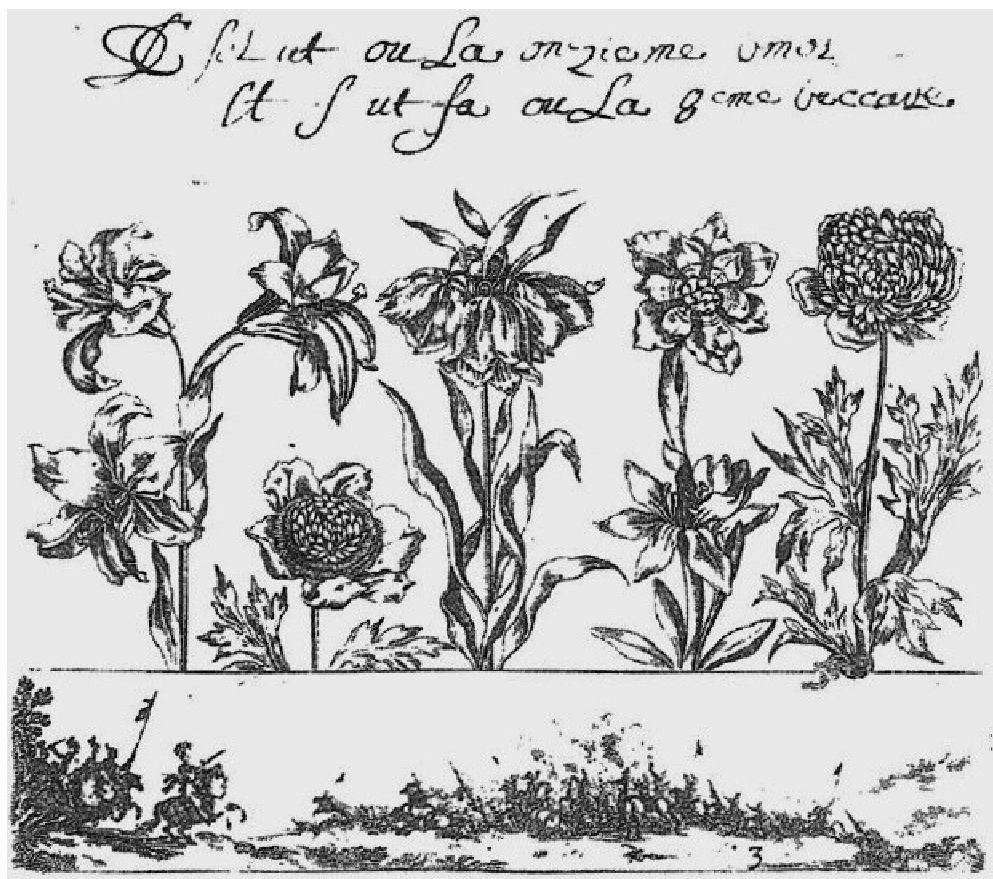

34. Allemande de La Baulle

Pages

La Baulle

35. G re sol par beccarre ou la 7eme beccarre

Pages 60-61

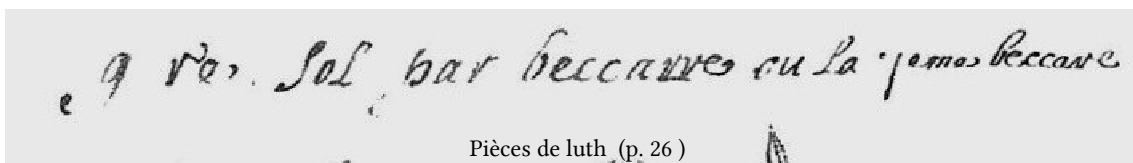

36. Allemande de Monsieur Edmond

Emond

Pages 62-63

1. Missing flag added by editor
 2. Flags difficult to read

37. Courante de Gaultier

Denis Gaultier?

Pages 64-65

38. Courante de Monsieur Edmond

Emond

Pages 66-67

39. Gigue de Mr Emond

Pages 68-69

Emond

1. Illegible note on 4th course

40. Gigue de Mr Emond

Emond

Pages 70-72

(1*)

10

15

20

1. Page 71 has title "Contrepartie de la gigue" but is otherwise empty

41. A mi la re ou la 6eme becarre

accord de ce mode

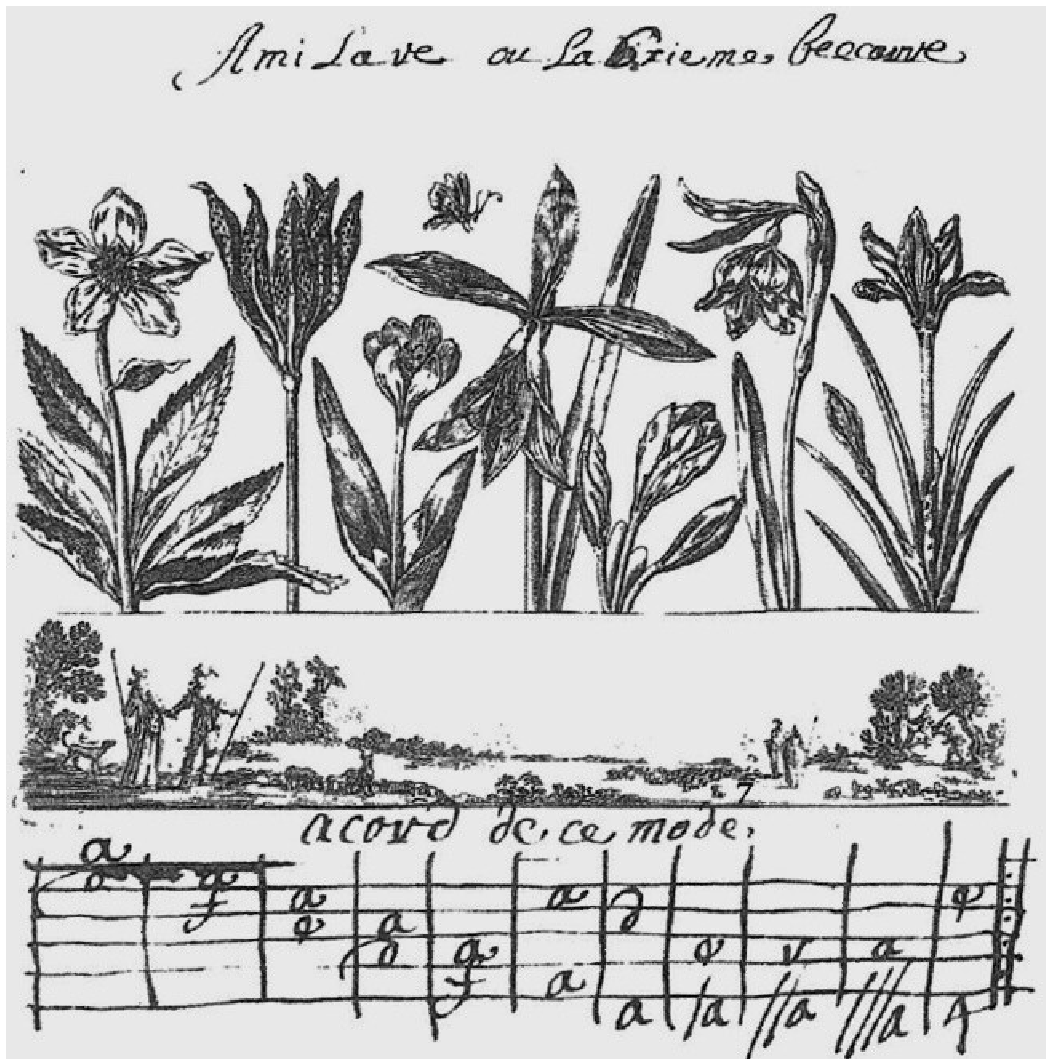
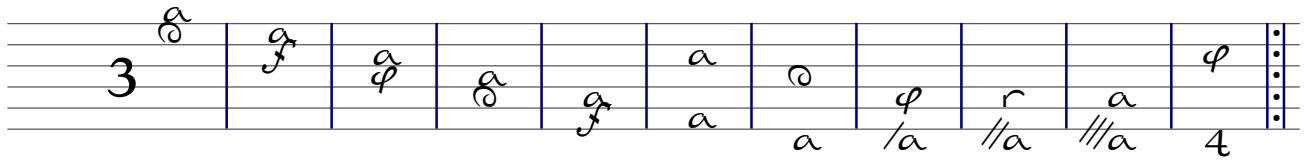

42. Allemande de Gautier

Denis Gautier?

[aka "Le Tombeau de Blancrocher"]
Pages 74-75

43. 1ere Courante de Gautier

Denis Gautier

[Contrepartie in D-B4230 fol.14v.]
Pages 76-77

44. 2de Courante de Gautier

Pages 78-79

Denis Gautier?

45. 3eme Courante de Gautier

Pages 80-82

Denis Gautier?

1. 'c' on 2d course in original.

46. [Allemande] de Gautier

Pages 82[2]-83

Denis Gautier

1. Extr 'b' on 3d course in original removed.
2. Crossed out at head: "4eme courante de Gautier"
3. Dotted 1/4 note on first repeat
4. 1/4 notes flag in original

47. Gigue de Gautier

Pages 84-85

Denis Gautier?

50. Prelude de La Baulle

La Baulle

Page 89

51. Allemande de Monsieur Edmond

Emond

Pages 90-91

(1*)

15

autrement

53. Courante de Gallot

[aka La belle Vilette]
Pages 92-93

Gallot

1. Rhythm unclear: missing 1/4 note flag?

54. La Lucesse de Mr Gallot Alamande

Gallot

[aka La Lucrèce]
Pages 94-95

15

1. Missing flag
2. 1/2 note flag on first repeat

55. Sarabande de Monsieur Gallot

Gallot

[aka La Religieuse Portugaise]
Pages 96

3 4 5 10 15 20 fin

56. 1ere Courante de Gautier

Denis Gautier

[aka Cleopatre amante]
Pages 97-98

3 5 10 fin

57. Double de la 1ere Courante de Gautier

Pages 99-100

Denis Gautier

1. 'e' on 2nd course in original. Flags missing.

25

58. 2de Courante de Gautier

[aka Diane]
Pages 101-102

Denis Gautier

10

59. Double

Ennemond Gautier

Double de la 2de courante de Gautier
Pages 103-104

3

5

10

15

20

25

60. 3eme Courante de Gautier

Denis Gautier

[aka: "Le Triomphe"]
Pages 105-106

61. 4eme Courante de Gautier

Denis Gautier

Pages 107-108

62. Sarabande de Gautier

Ennemonde Gautier?

Pages 109-110

1. B fa b mi a La 3e maior ou ton des trompettes

accord de ce ton

*B fa b mi a La 3e maior.
ou ton des trompettes.*

accord de ce ton.

1. 4th and 5th course tuning unclear. My suggestion: f'd'bb'fdbb|AFEbDC

64. Prelude

[La Baulle]

Pages 112

(1*)

65. Allemande

Pages 113-114

1. Meaning of 'x' by some notes unclear

66. Courante du Sommeil

[Ennemond Gautier]

Pages 115-116

1. Following staff in original entirely crossed out

30

1. Gigue

Pages 117-118

68. Sarabande

[Merville]

Page 119

5

10

15

fin

69. Sarabande

3

5

10

15

70. Gigue

[Ennemond Gautier]

Pages 121-122

71. [Untitled courante]

[Ennemond Gautier]

Pages 123-124

1. 'a' on 7th diapason in original

72. Sarabande

[Henry]

Pages 125-127

