Peter Steur (Italy)

Selected pieces for solo lute

from the Augsburg collection

Library: Staats- und Stadtbibliothek
Augsburg (Germany)

Concordances are taken from https://mss.slweiss.de

Table of Contents

1. 8. Fuga p. 1
2. 9. Ciaconna p. 6
3. 26. Sonata à Liuto Solo p. 10
4. Andante ma Gratiosamente p. 15
5. Tempo Giusto p. 18
6. 27. Sonata à Liuto Solo p. 22
7. Allegro, ma non troppo p. 25
8. Allegretto p. 29
9. 28. Sonata à Liuto Solo p. 32
10. Gustoso p. 35
11. Menuet altenat: p. 38
12. Trio p. 39
13. Presto p. 40
14. 30. Solo con variazioni p. 41
15. 38. Sonata a Liuto Solo p. 48
16. Allegro p. 50
17. Allegretto p. 54
18. 45. Sonata à Liuto Solo p. 58
19. Allegro p. 60
20. Menuet p. 64
21. Trio p. 65
22. 46. Sonata à Liuto solo p. 66
23. Allegro moderato p. 69
24. Gustoso p. 73
25. 51. Sonata a Liuto Solo p. 77
26. Allegro ma non tanto p. 80
27. Allegro moderato p. 83
28. 52. [Suite à solo] p. 87
29. Courante p. 90
30. Gracieux p. 94
31. Menuet p. 95
32. Polonoise p. 96
33. Gigue p. 97
34. 56. Sonata a Liuto Solo p. 99
35. Affetuoso p. 102
36. Allegretto p. 105
37. 67. Leuto Solo ex. F. dur p. 108

38. Carillon p. 114
39. 68. Sonata à Liuto Solo p. 119
40. Allegro p. 122
41. Gustoso p. 125
42. 69. Sonatina per il Liuto p. 129
43. Allegro moderato con variazioni p. 131
44. 73. Sonata a Liuto Solo p. 138
45. Allegro p. 140
46. Gustoso p. 143
47. 74. Liuto Solo p. 146
48. Allegro ma non troppo p. 148
49. Gustoso p. 151
50. 80. Variazioni per il Liuto p. 154
51. 86. Liuto Solo p. 160
52. [No title] p. 162
53. [No title] p. 164
54. [No title] p. 165
55. [No title] p. 166
56. Amoroso poco andante p. 167
57. Minuetto p. 169
58. Aria p. 171
59. 50. Sammelheft p. 172
60. Larghetto p. 175
61. Allegretto p. 176
62. Andante p. 178
63. Aria p. 179
64. Aria p. 180
65. Polonese p. 183
66. Minuetto p. 184
67. Polonese p. 186
68. Min: p. 187
69. Minuetto p. 188
70. 51. Preludio nel quale Sono contenuti tutti i Tuoni Musicali p. 190
71. Sammelheft p. 216
72. When Fanny blooming fair p. 218
73. [Sans titre] p. 219
74. Minuetto p. 220
75. Nun lieber Gott du bleibst ja lange p. 221
76. Aria p. 222
77. (Verstelle dich, o Freundin, in der Liebe) p. 223
78. [No title] p. 224
79. [La Belle Homicide] p. 225

80. [Double] p. 226
81. [Lusinghiero] p. 228
82. Andante p. 229
83. Moderato p. 231
84. Tempo giusto p. 232
85. Minuetto p. 233
86. Aria andantino p. 234
87. Siciliano p. 236
88. Andante p. 237
89. Adagio p. 238
90. 53. Liuto p. 239
91. Adagio p. 248
92. Allegro p. 252
93. Divertimento p. 261
94. Allegr.za p. 262
95. Tempo di Minuetto altern. p. 263
96. Minore p. 265
97. Amorevole poco And.te p. 266
98. Finale All. assai p. 267
99. 55. Concertino Liuto (Cassation in G) p. 268
100. Minuetto altern. p. 271
101. Trio p. 272
102. Thema la Fantasie p. 273
103. 56. Sammelheft p. 276
104. Pastorale p. 278
105. Aria p. 281
106. Andante p. 283
107. Aria p. 284
108. Larghetto p. 285
109. Allegretto p. 286
110. [Polonese] p. 288
111. Minuetto p. 289
112. Minuetto p. 291
113. Minuetto p. 293
114. Aria p. 294
115. [Aria] Fly to yon Vale p. 295
116. Minuetto p. 300
117. [How sweet are the flowers, how lov'ly the spring] p. 301
118. Larghetto p. 303
119. Allegro p. 304
120. Aria p. 305
121. Aria p. 306

122. Minuetto p. 308
123. Aria p. 309
124. Aria p. 310
125. (Verstelle dich, o Freundin, in der Liebe) p. 311
126. Liuto p. 312
127. [La Belle Homicide] p. 314
128. Aria - Amoroso poco andante p. 315
129. Minuetto p. 317
130. Amoroso p. 319
131. Minuetto p. 321
132. Aria p. 322
133. [Menuet] p. 323
134. Aria p. 325
135. Aria p. 329
136. Allegro p. 330
137. Minuetto p. 331
138. [Polonese] p. 332
139. Minuetto p. 333
140. Air p. 334
141. Aria p. 335
142. [No title] p. 337
143. Allegretto p. 339
144. Siciliano p. 341
145. Adagio p. 342
146. Gavotte p. 343
147. Andante p. 345
148. Poco lento p. 346
149. Aria p. 347
150. Moderato p. 349
151. Tempo giusto p. 350
152. Allegro p. 351
153. Minuetto p. 352
154. [Fragment?] p. 353
155. Poco Largo p. 354
156. Aria p. 356
157. [No title] p. 357
158. [Piece ending] p. 358
159. Me promenant près du logis p. 359

Falckenhagen

8. Fuga

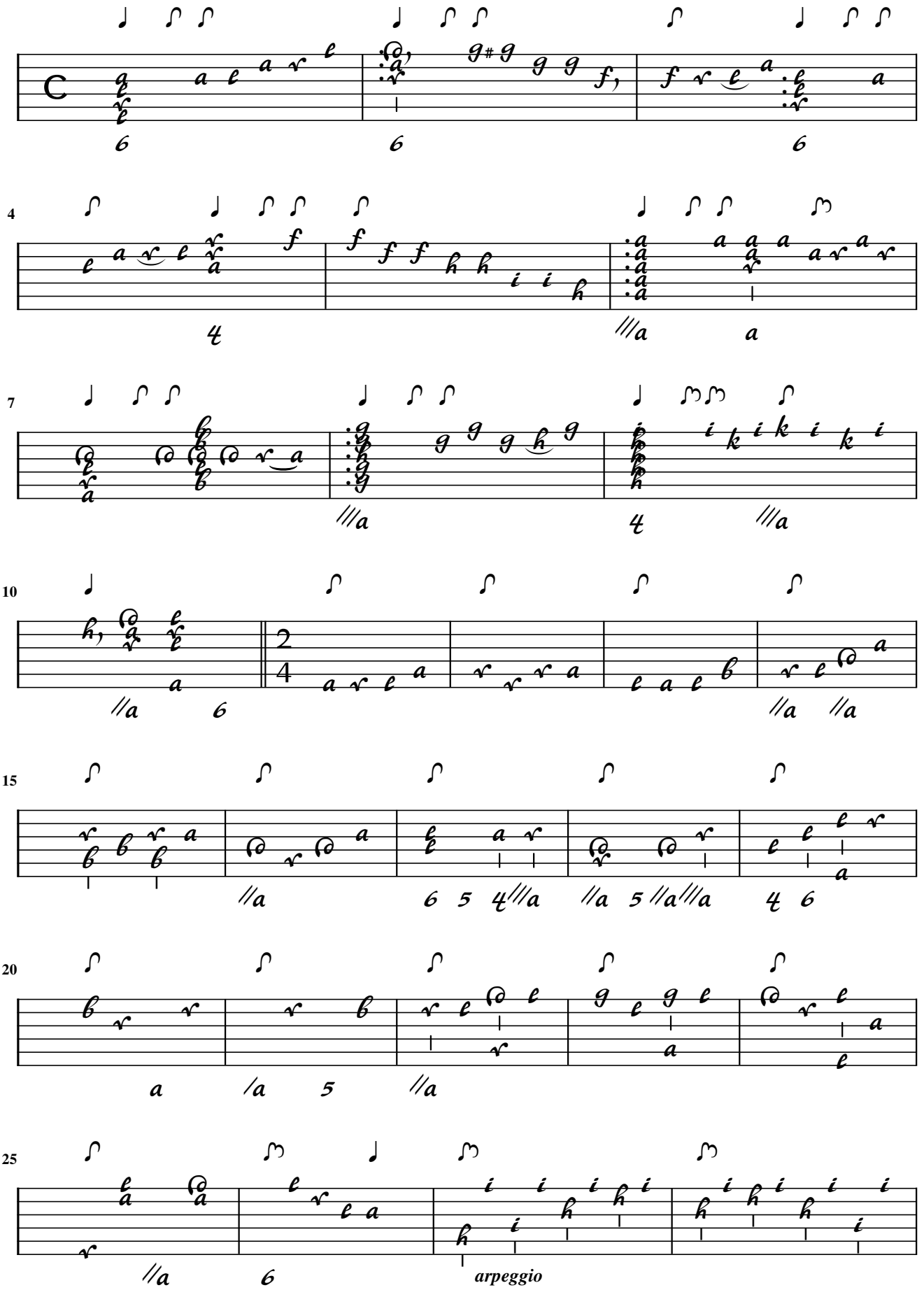

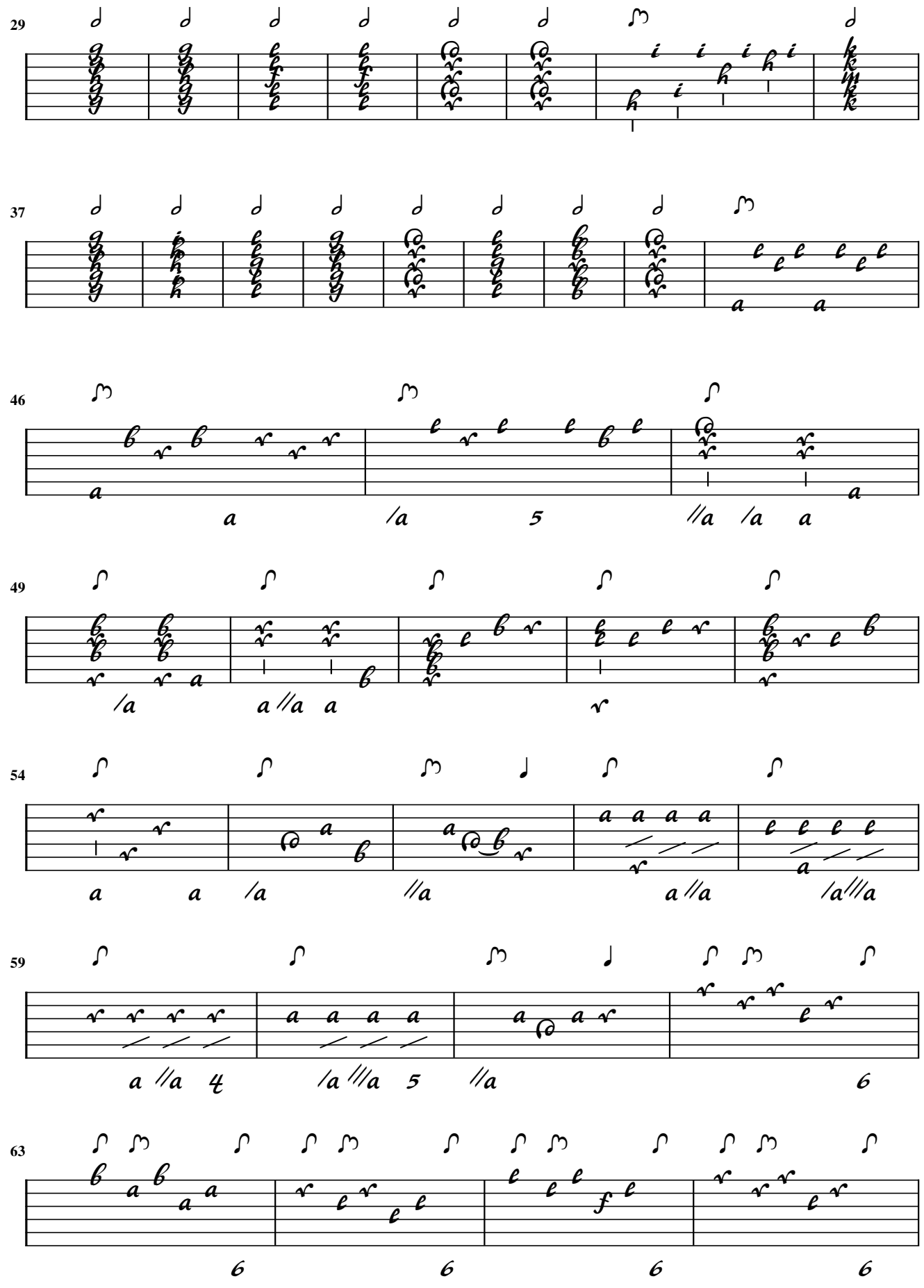
29
37
46
49
54
59
63

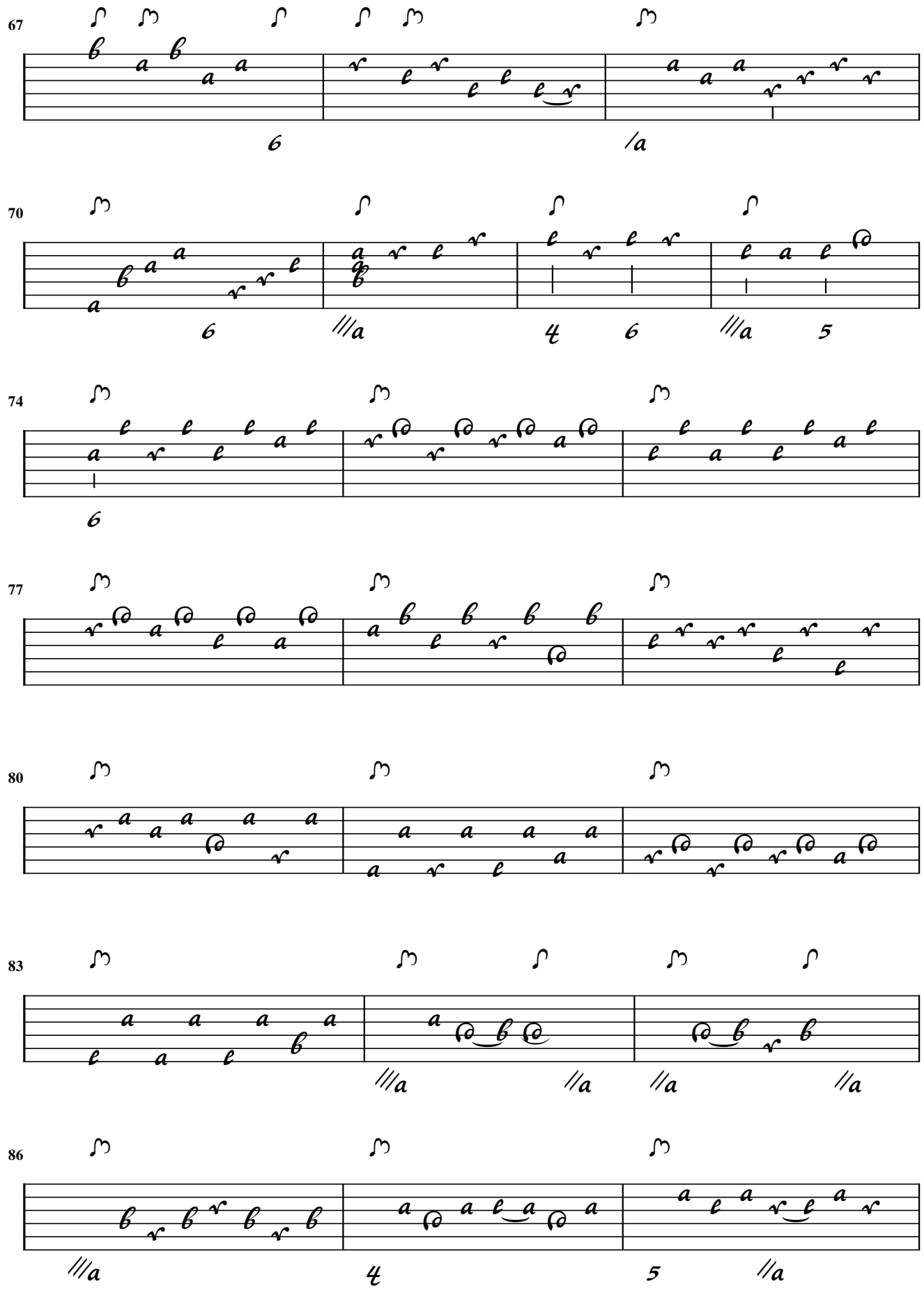
67
70
74
77
80
83
86

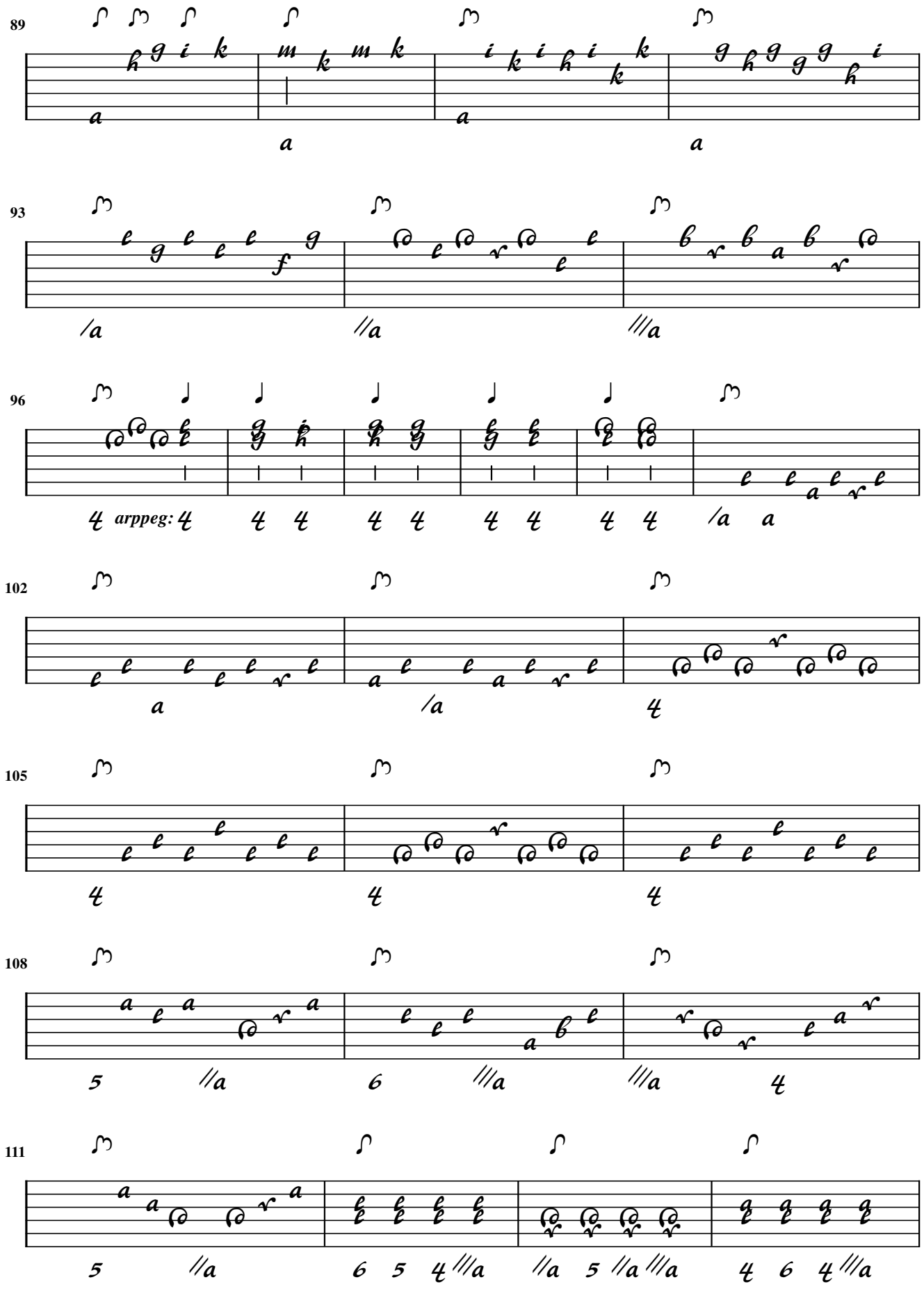
89
93
96
arppeg:
102
105
108
111

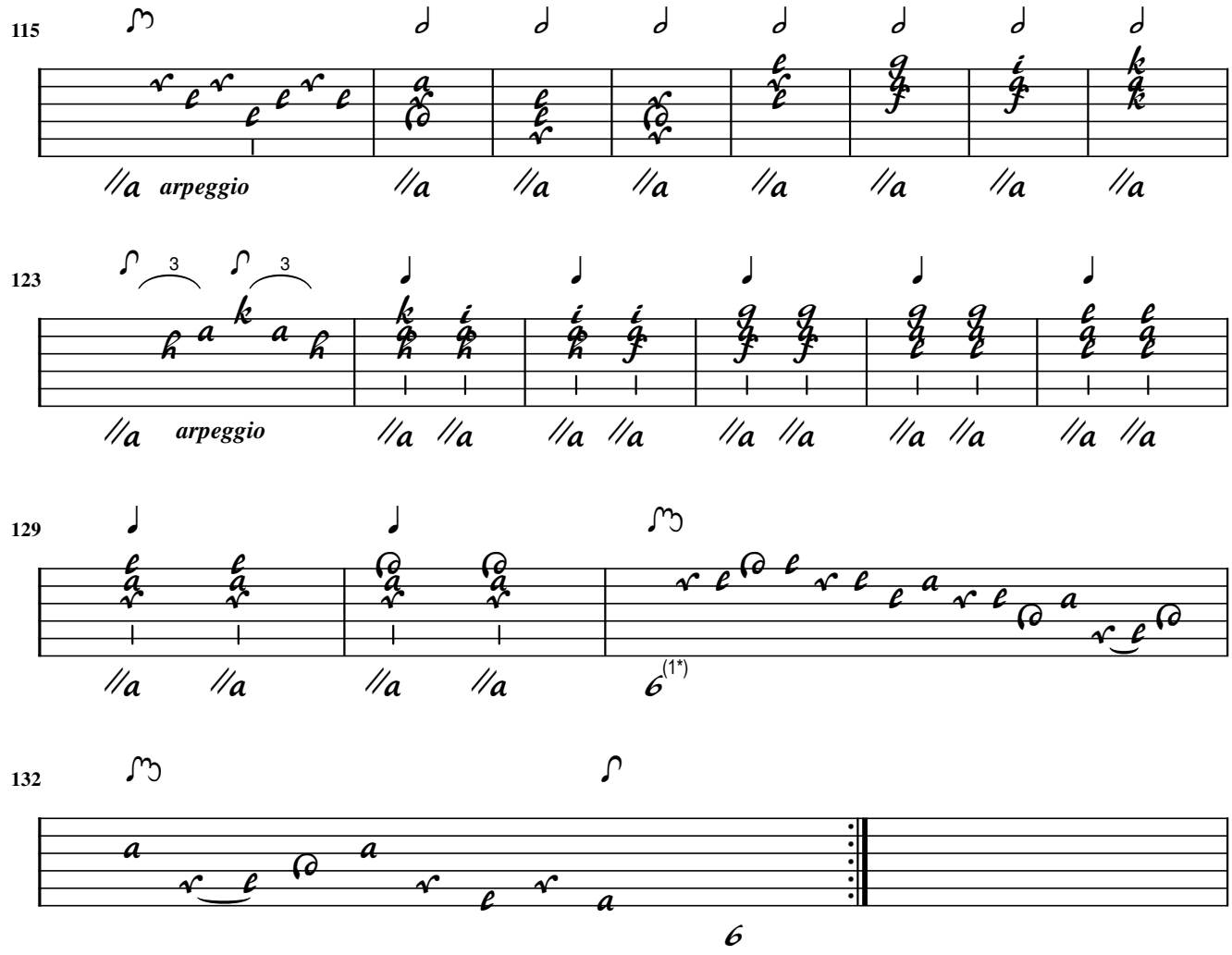

1. Flag adapted

S.L. Weiss

9. Ciaconna

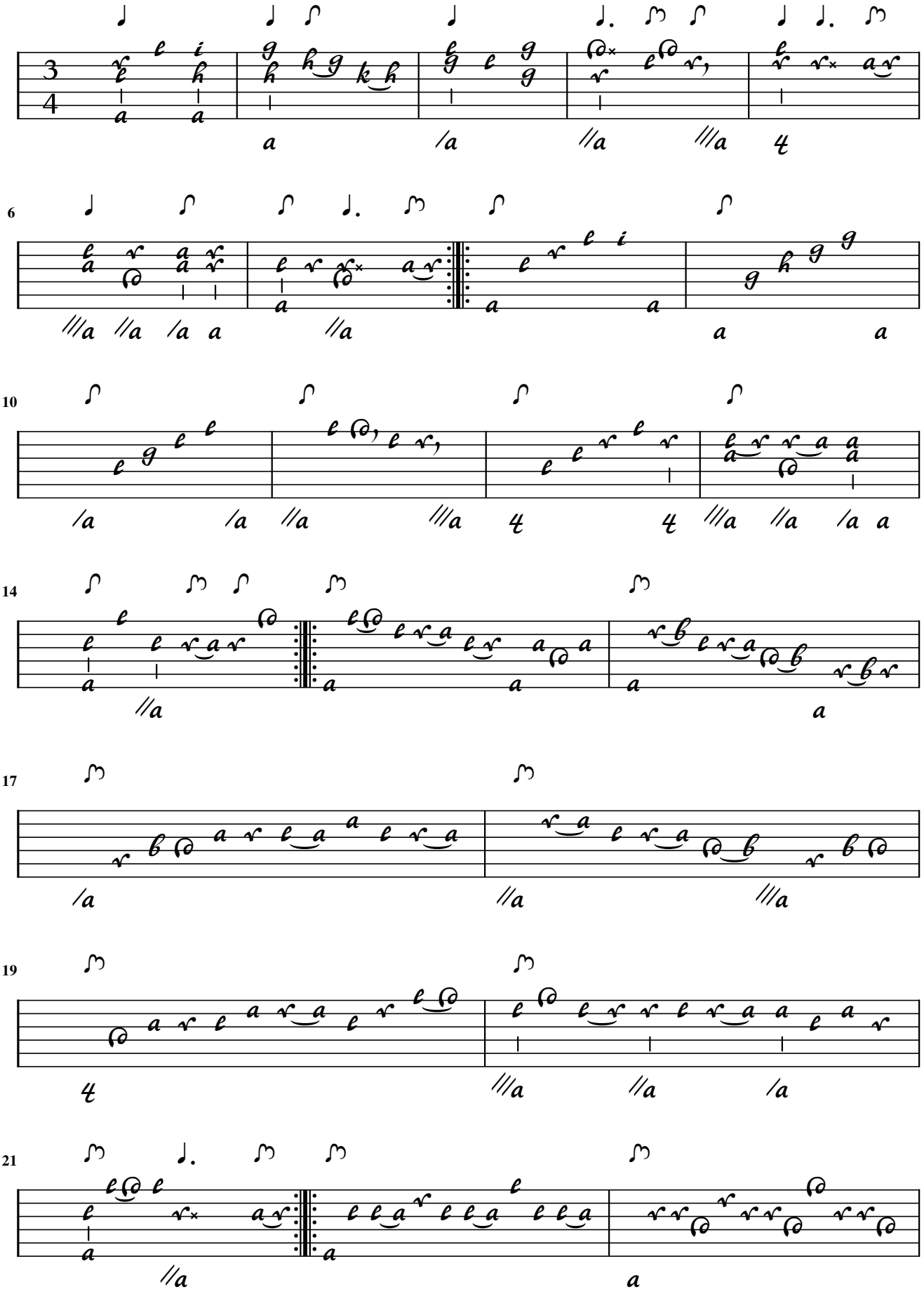

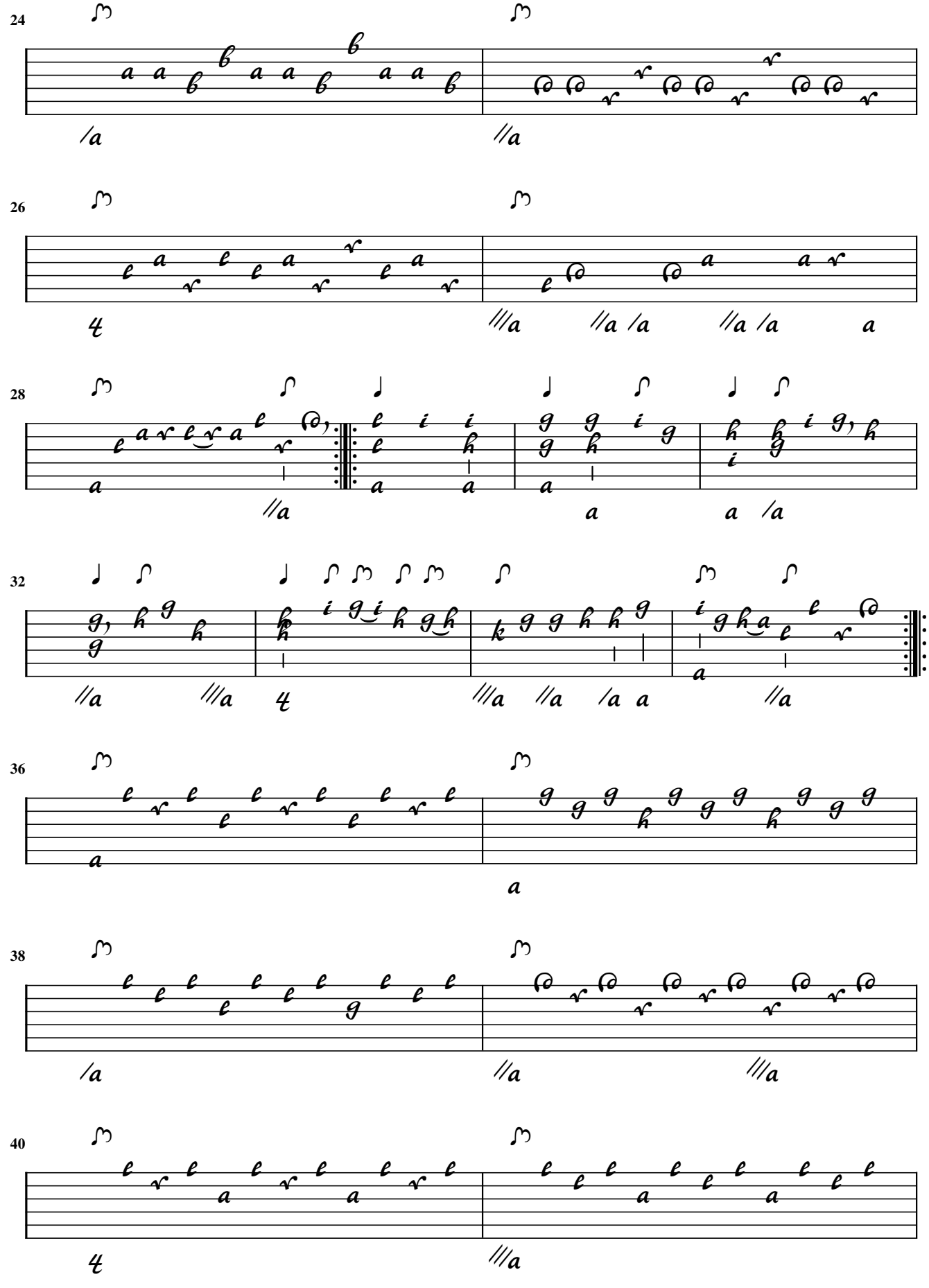
24
26
28
32
36
38
40

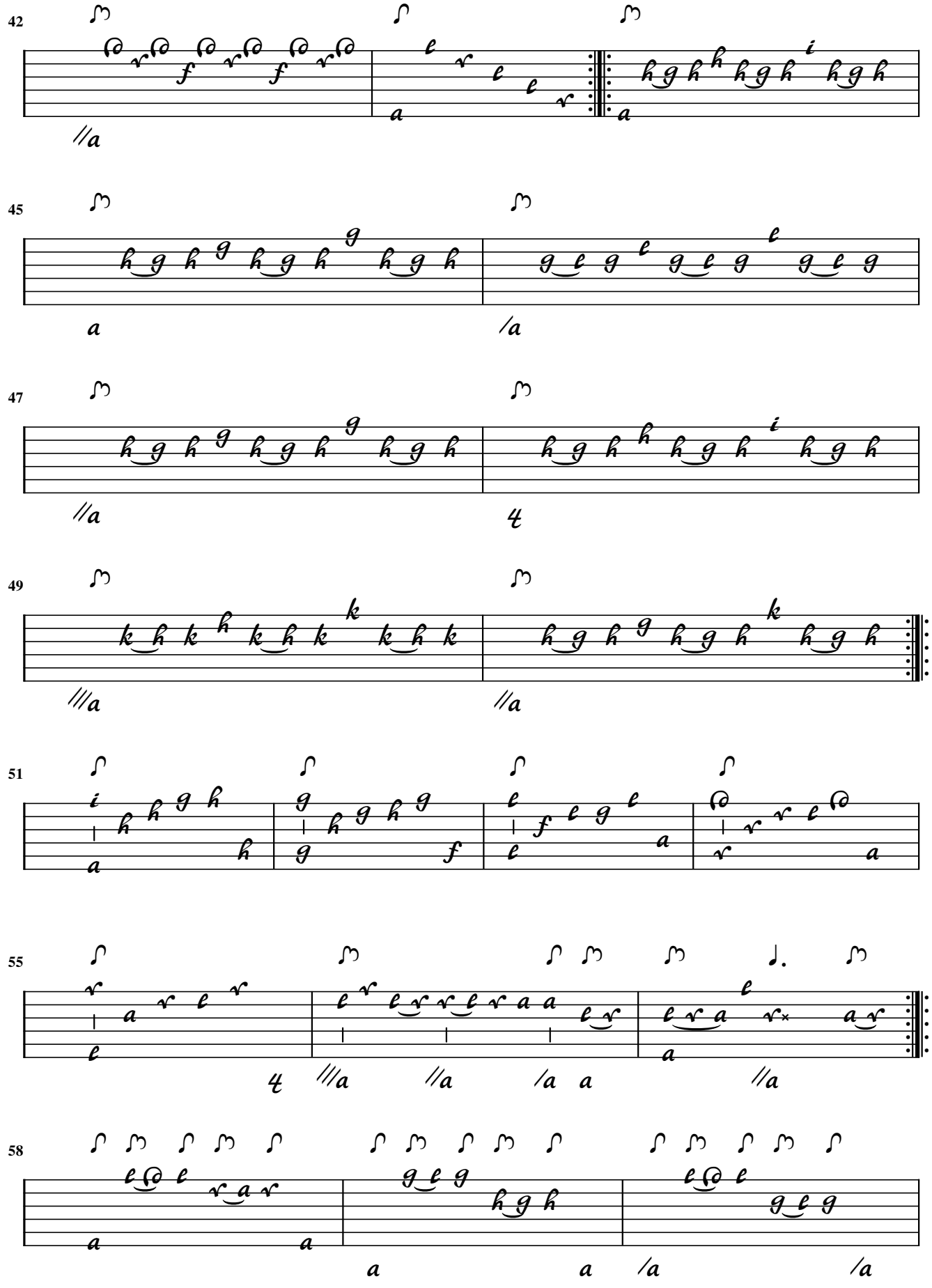
42
45
47
49
51
55
58

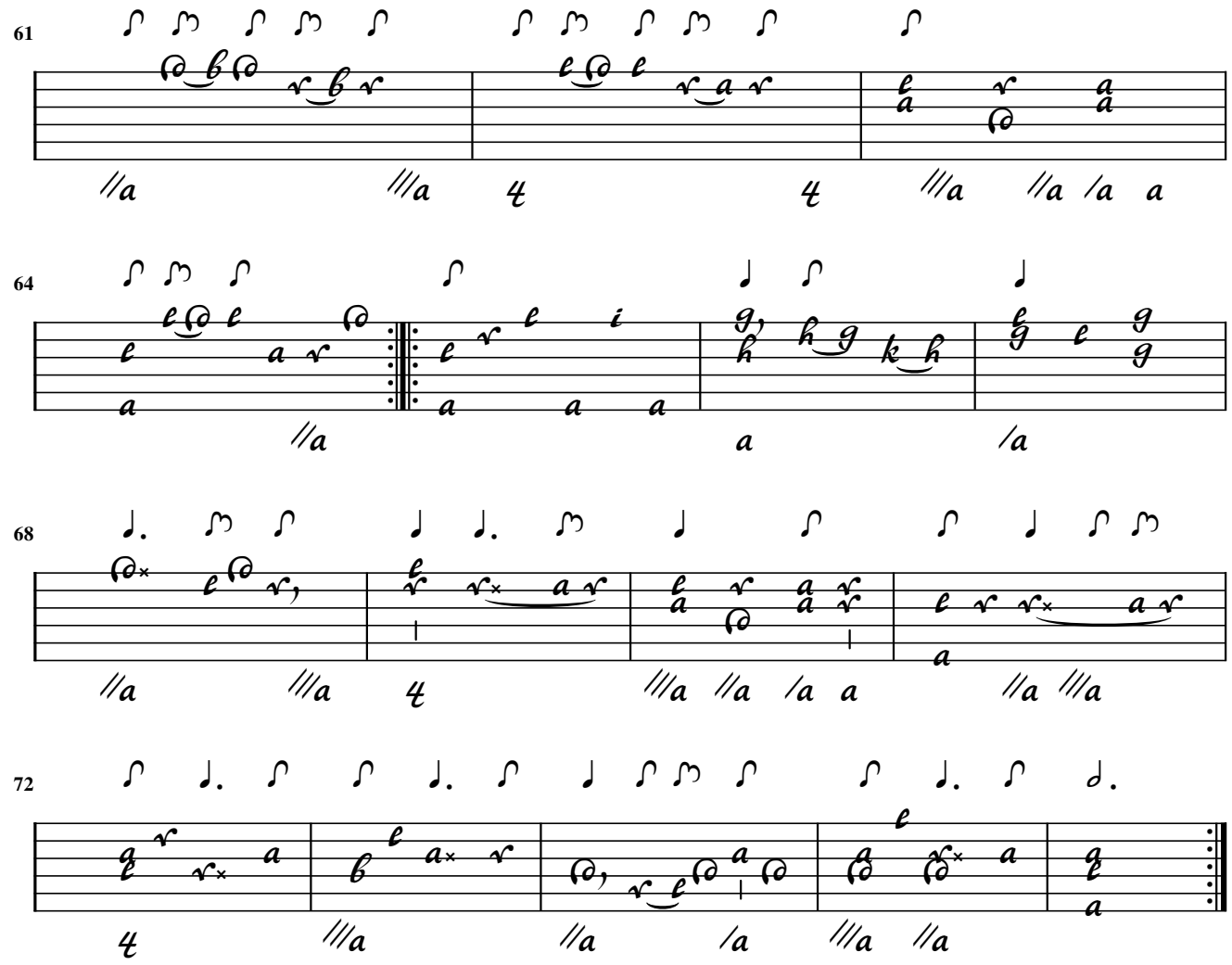
61
64
68
72

Kleinknecht

26. Sonata à Liuto Solo

All[egro] moderato e Gratioso

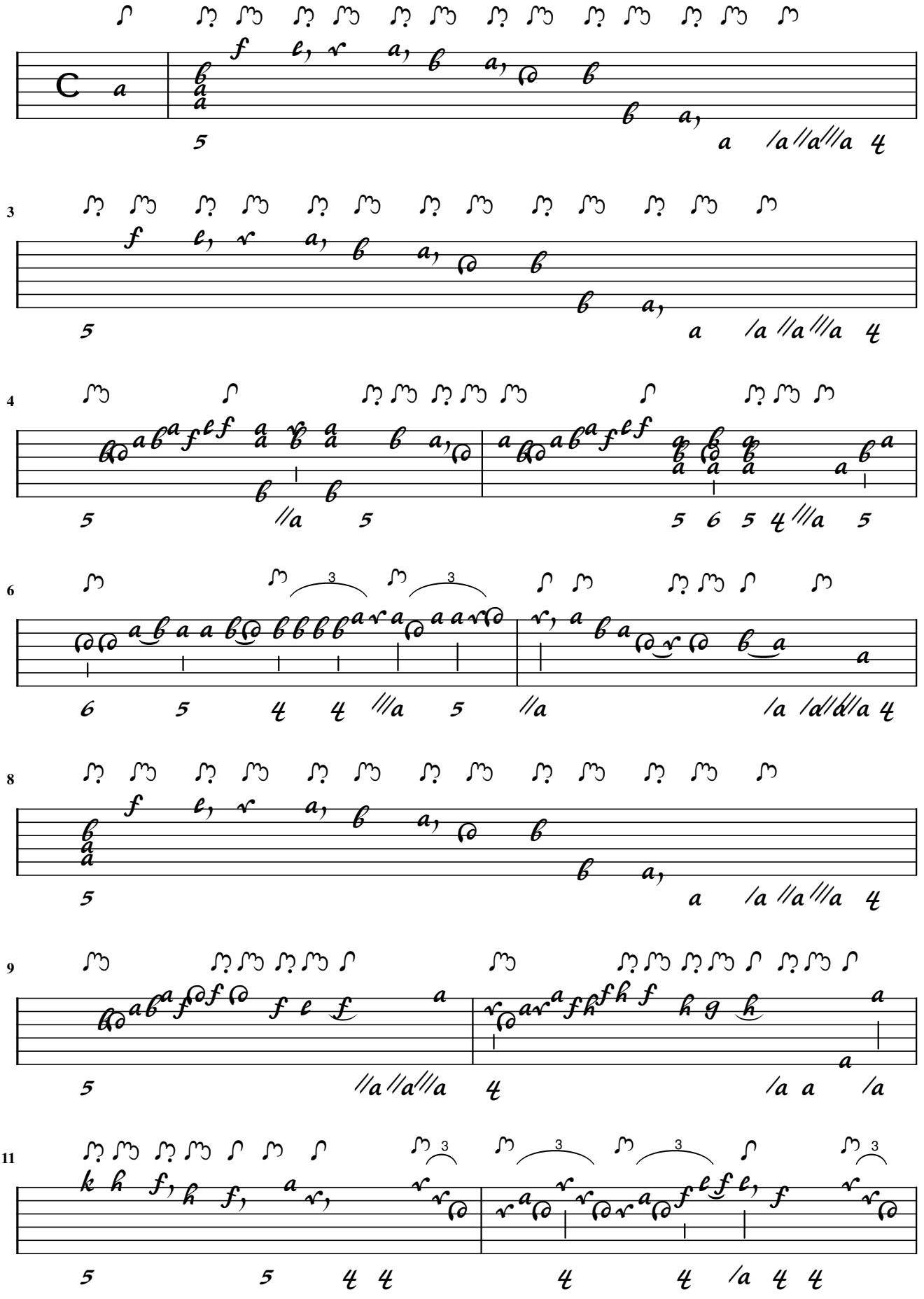

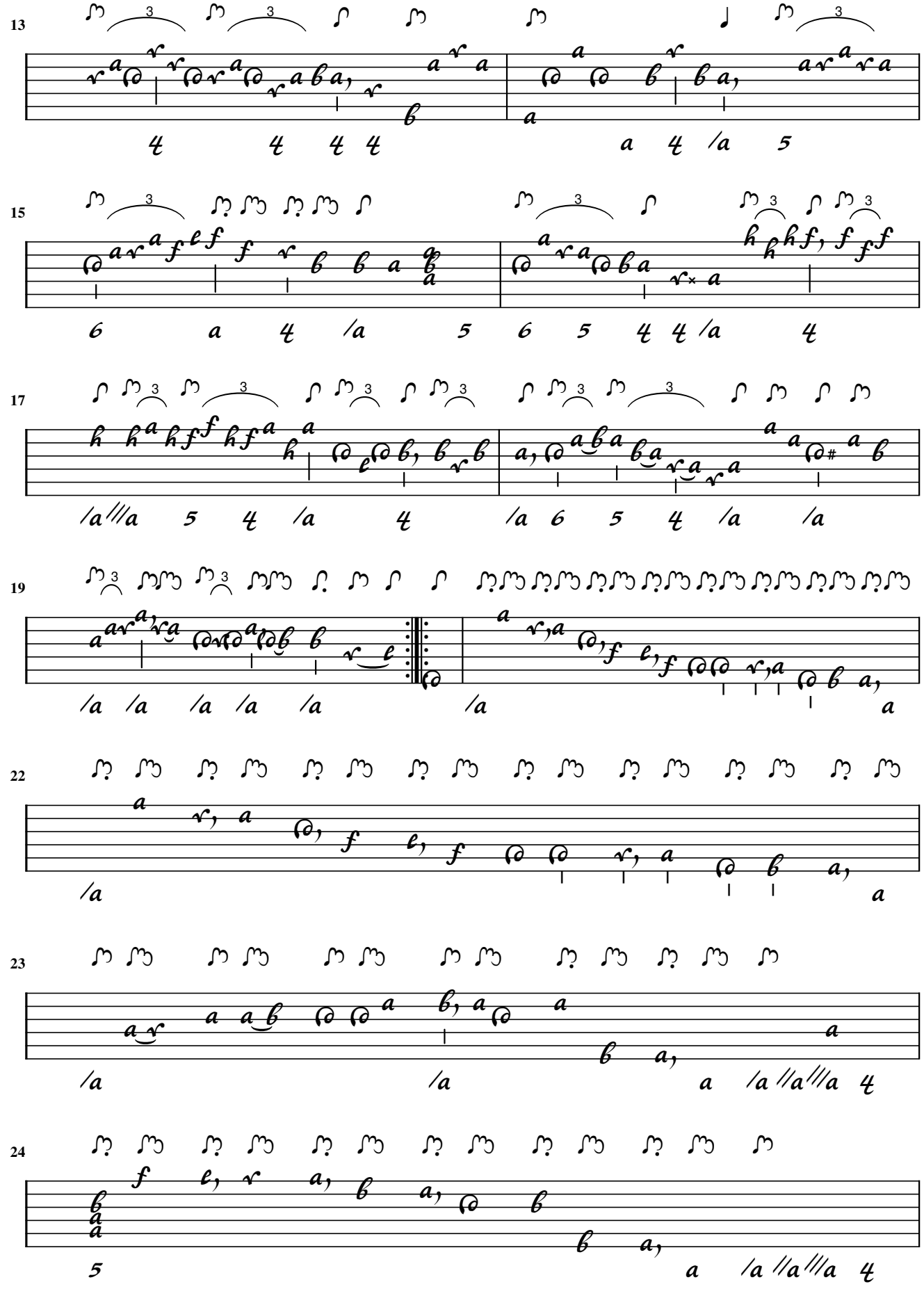

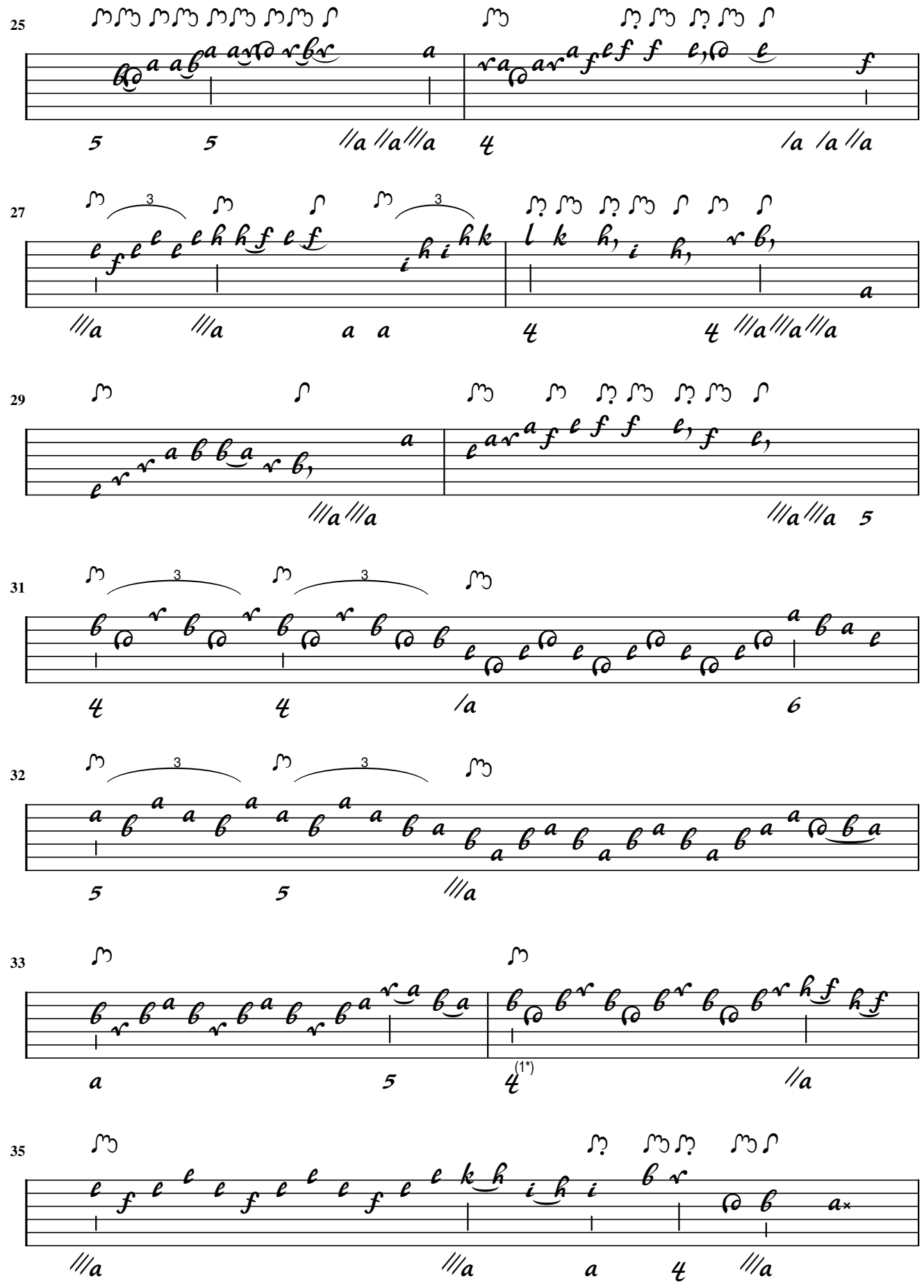

1. Flag adapted

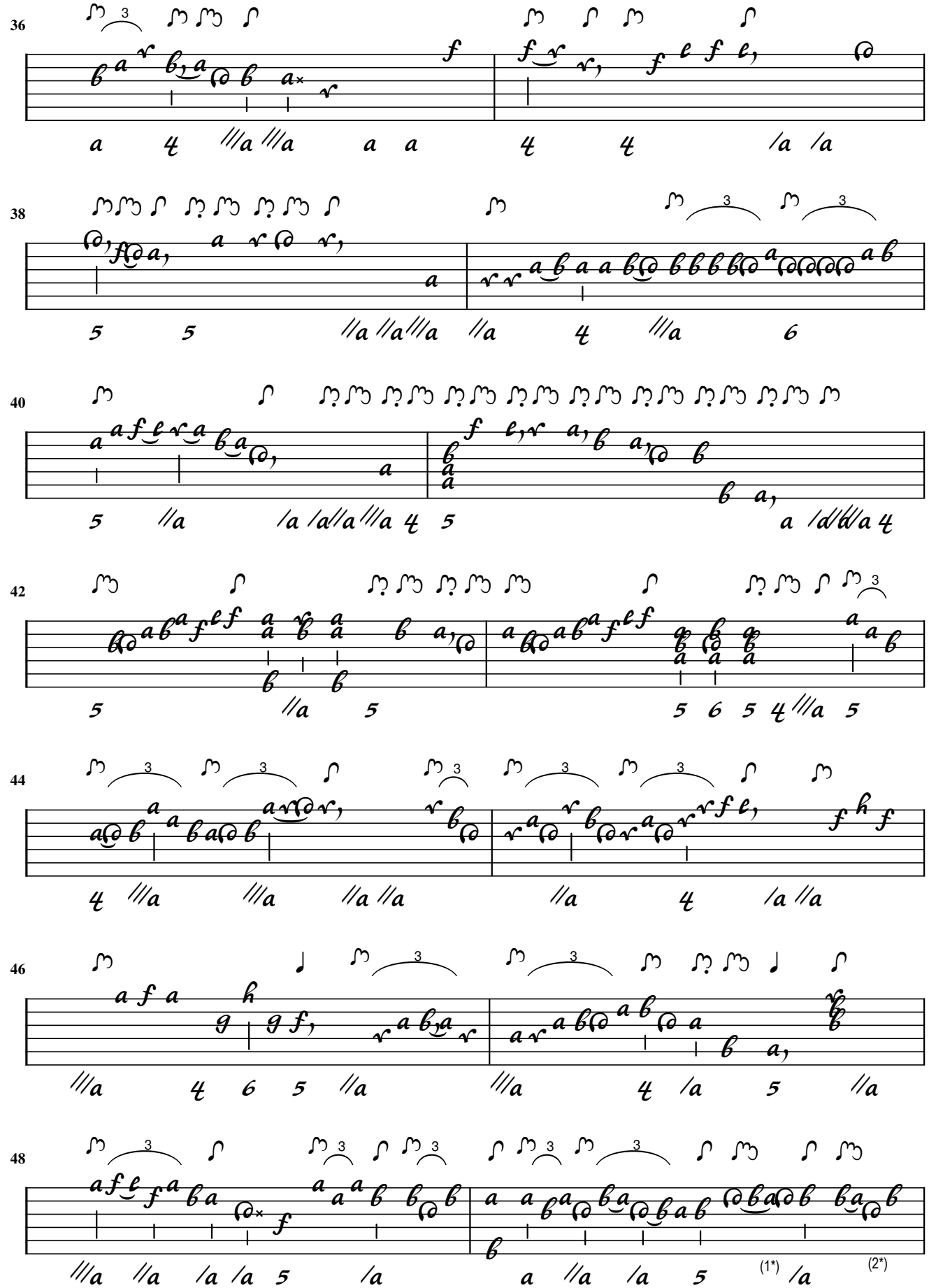

1. Flag adapted 2. Flag adapted

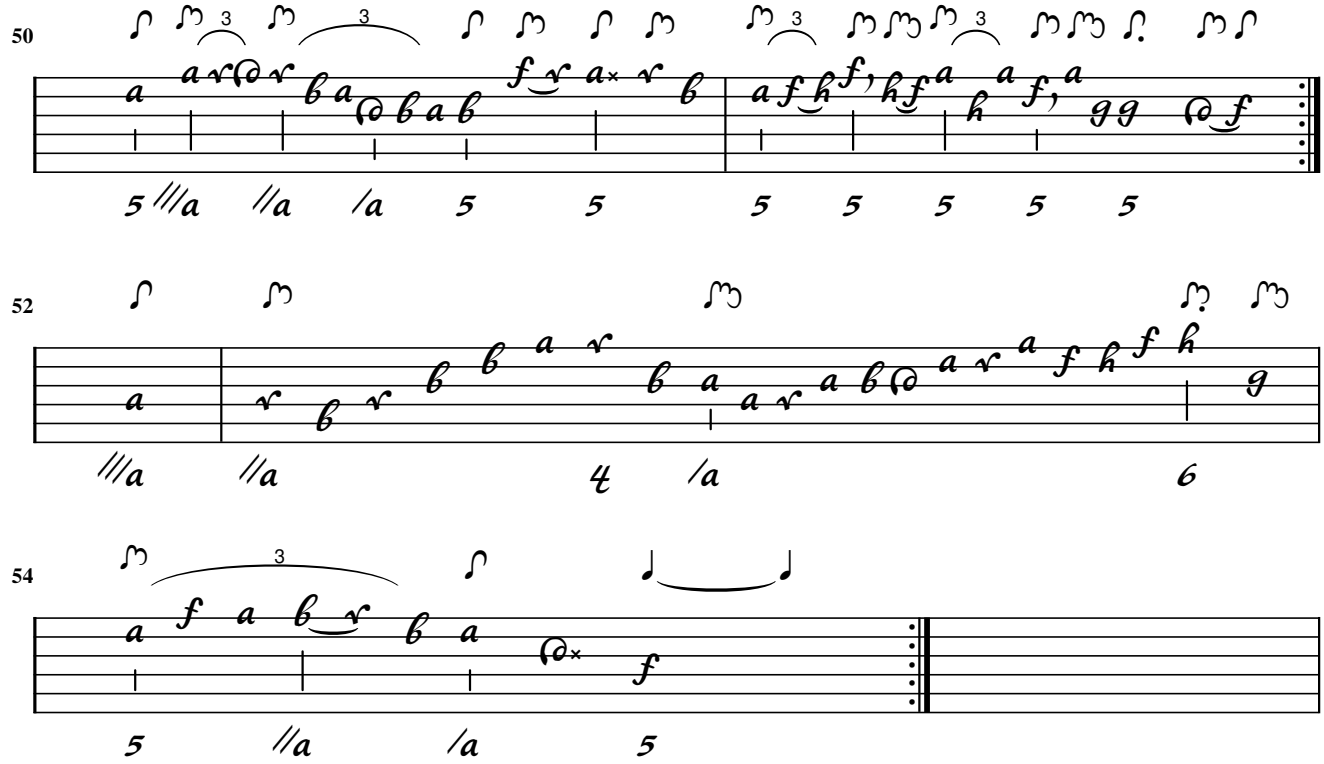
50
52
54

Kleinknecht

Andante ma Gratiosamente

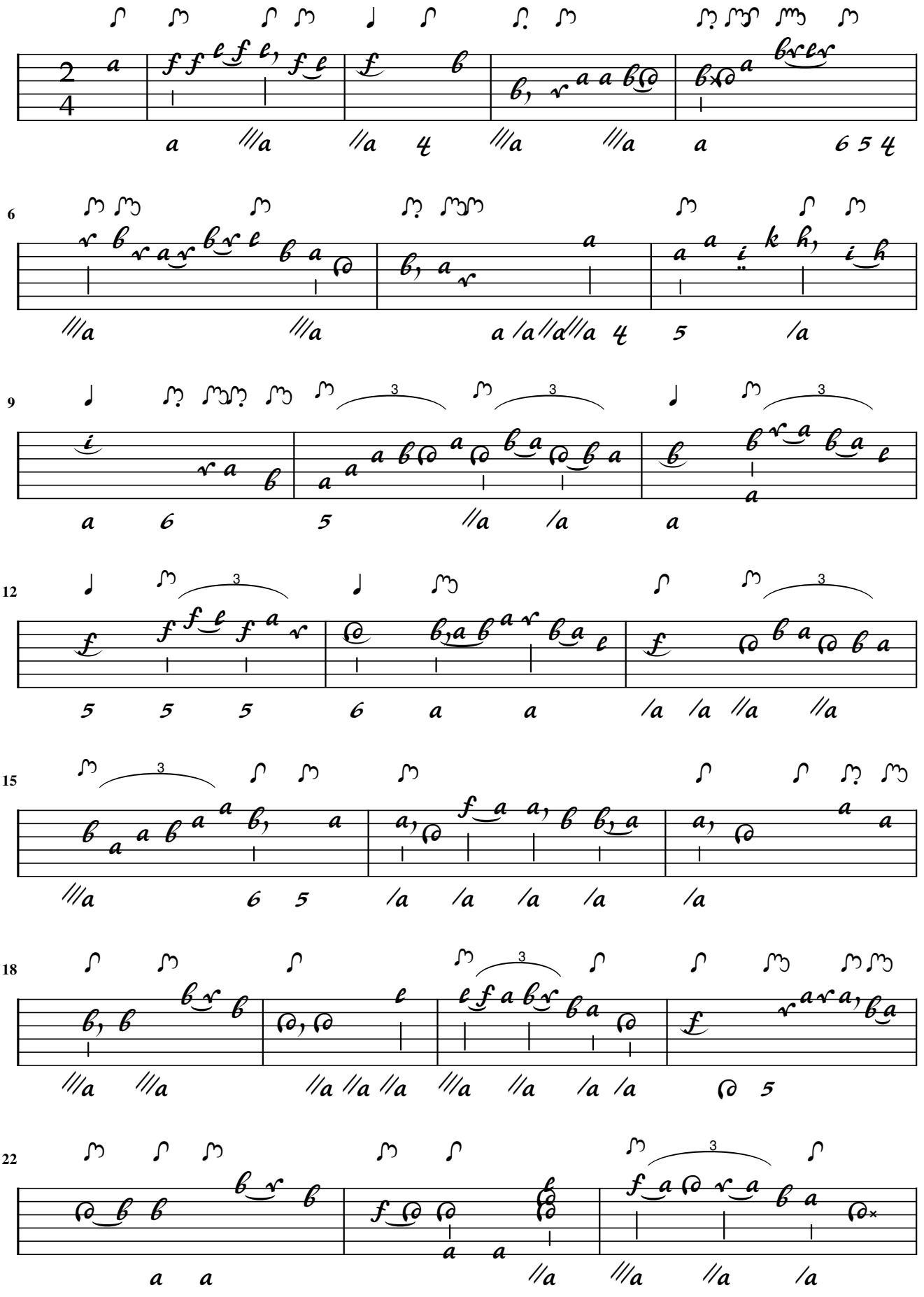

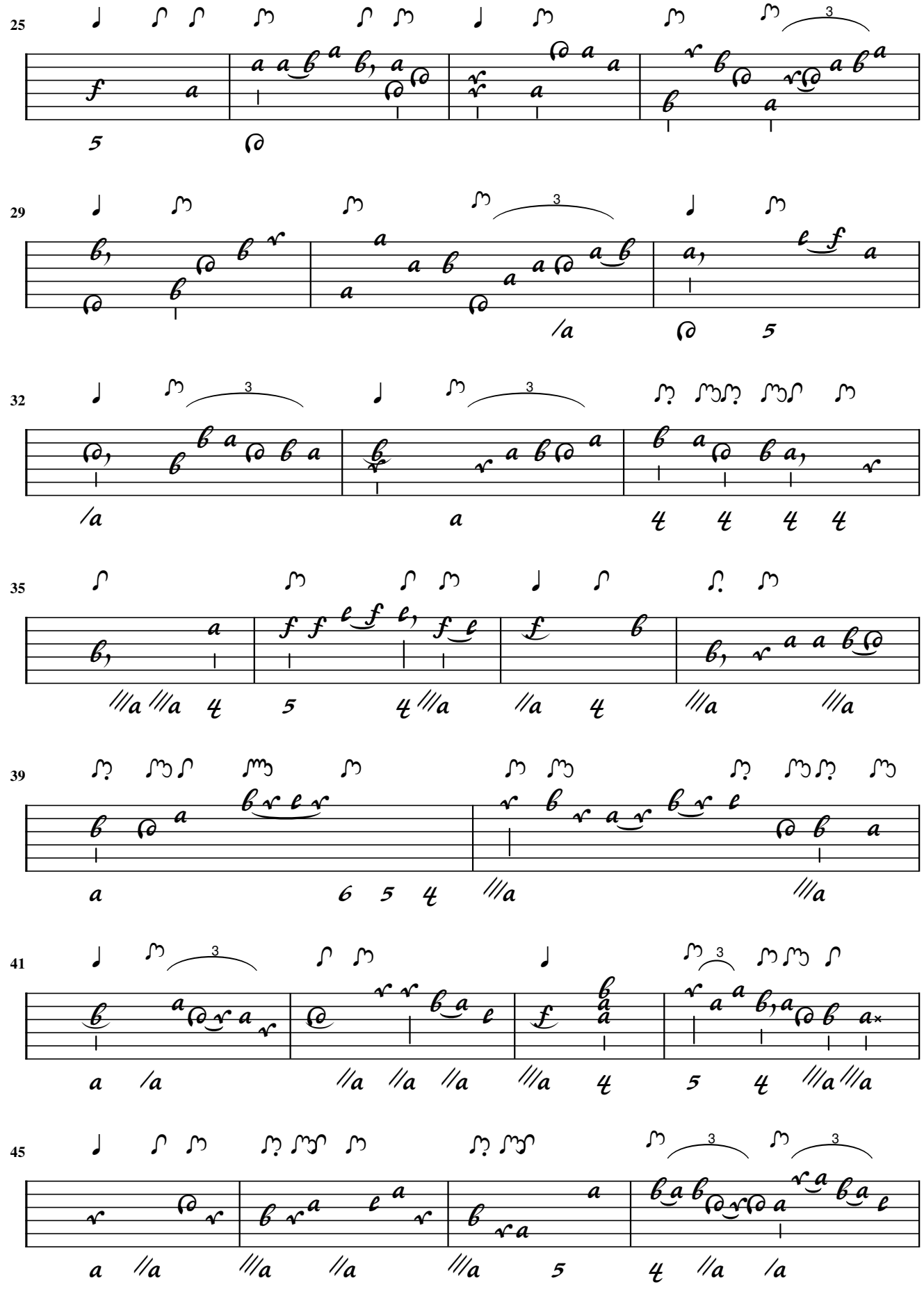
25
29
32
35
39
41
45

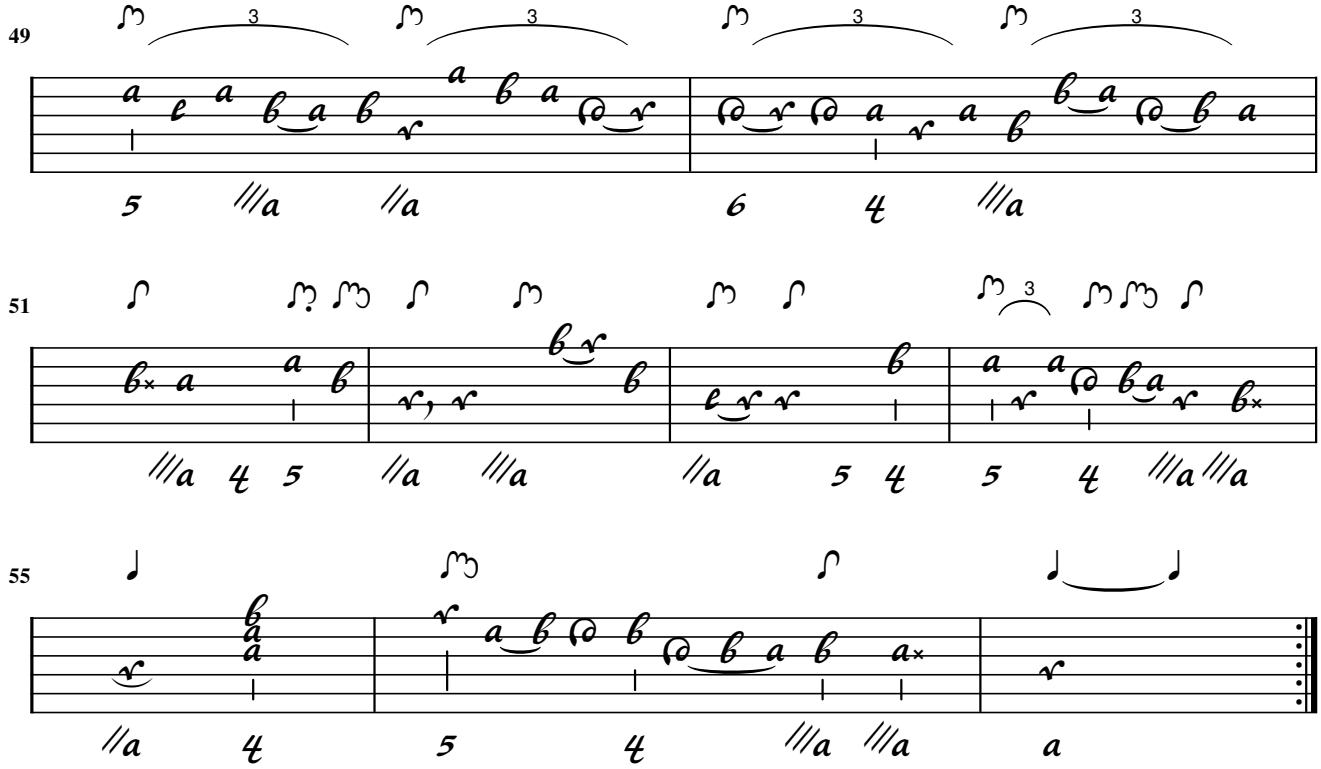
49
3
3
3
3
51
3
55

Kleinknecht

Tempo Giusto

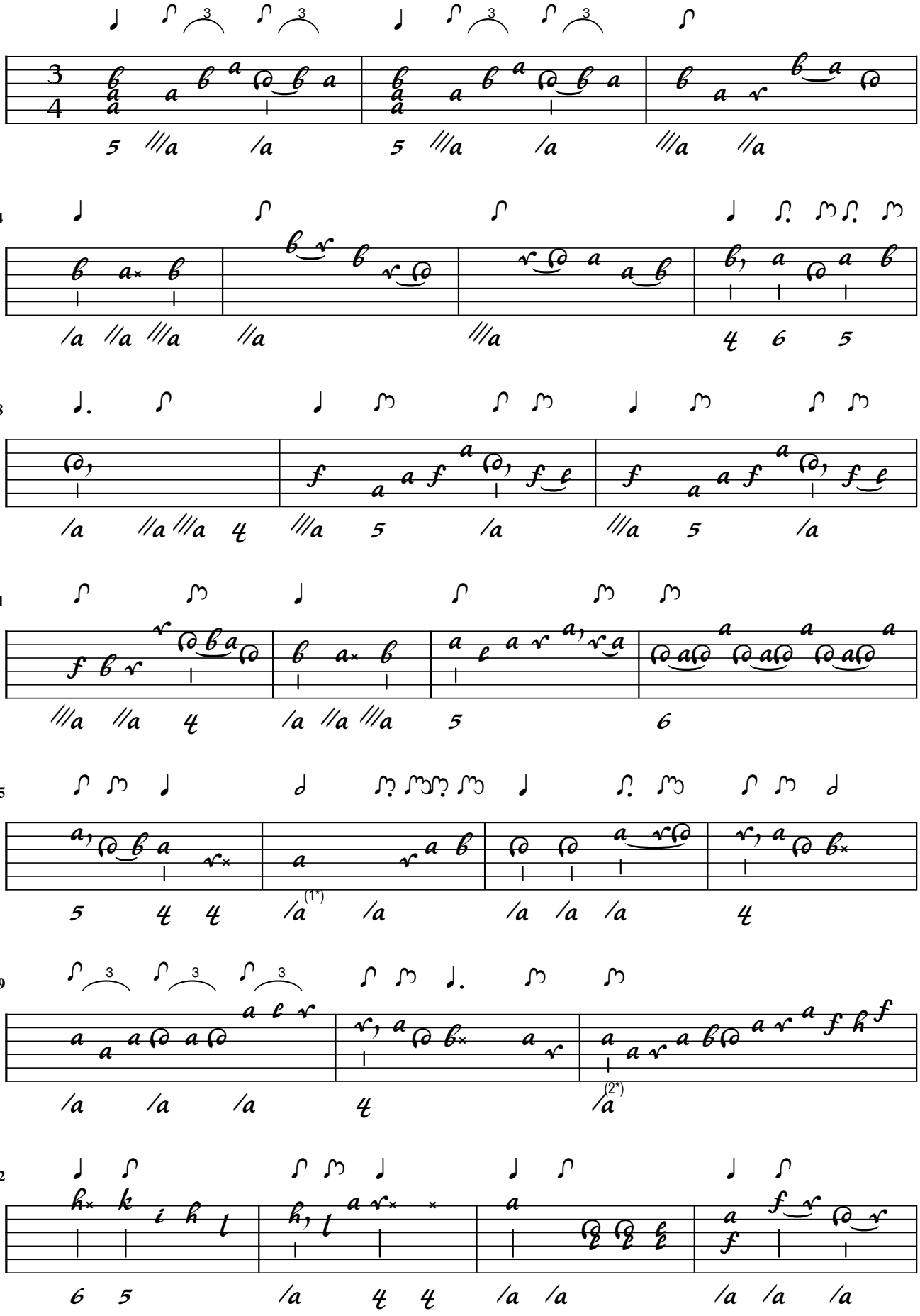

1. Flag adapted 2. Flag adapted

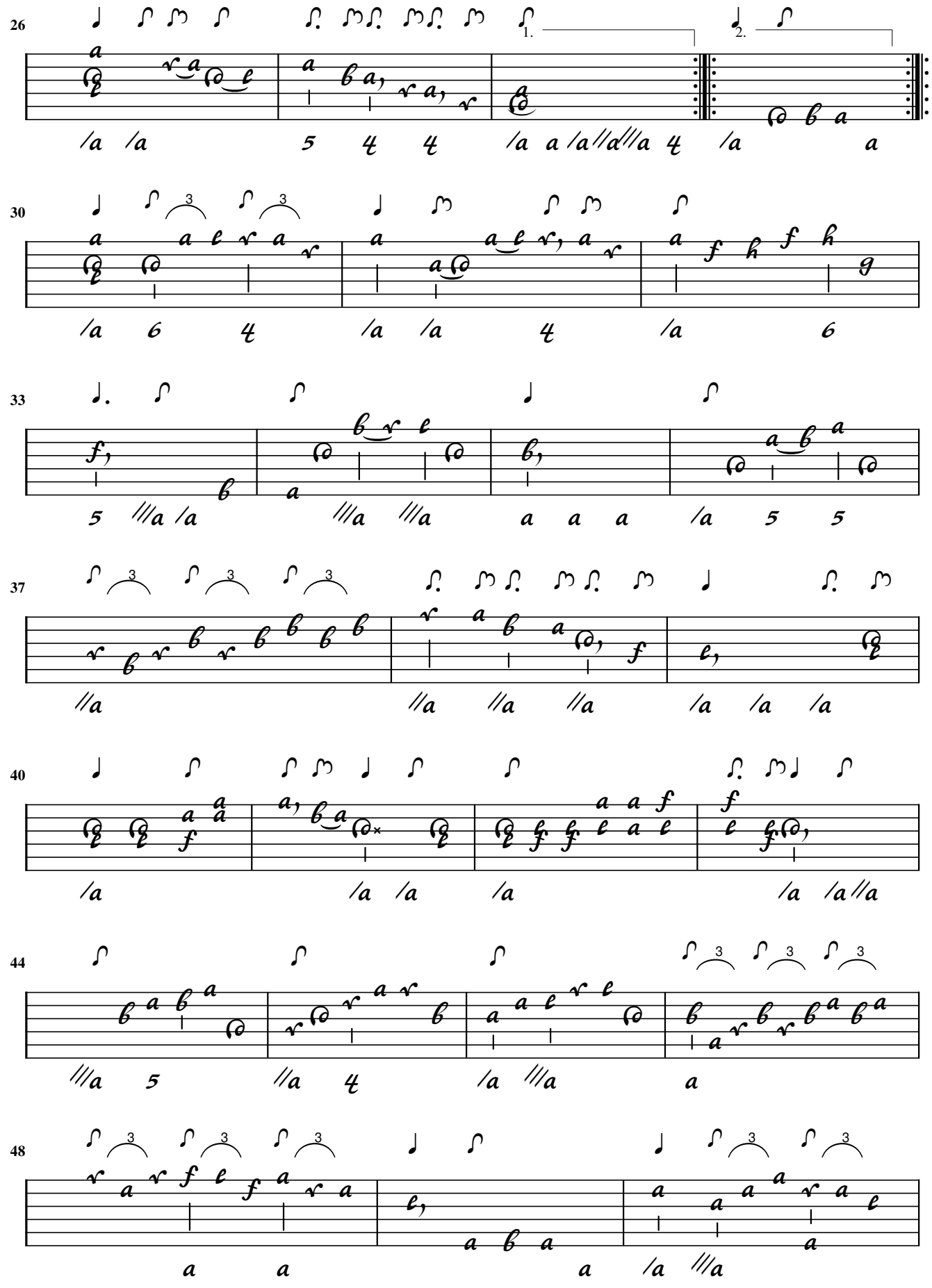
26
1.
2.
30
33
37
40
44
48

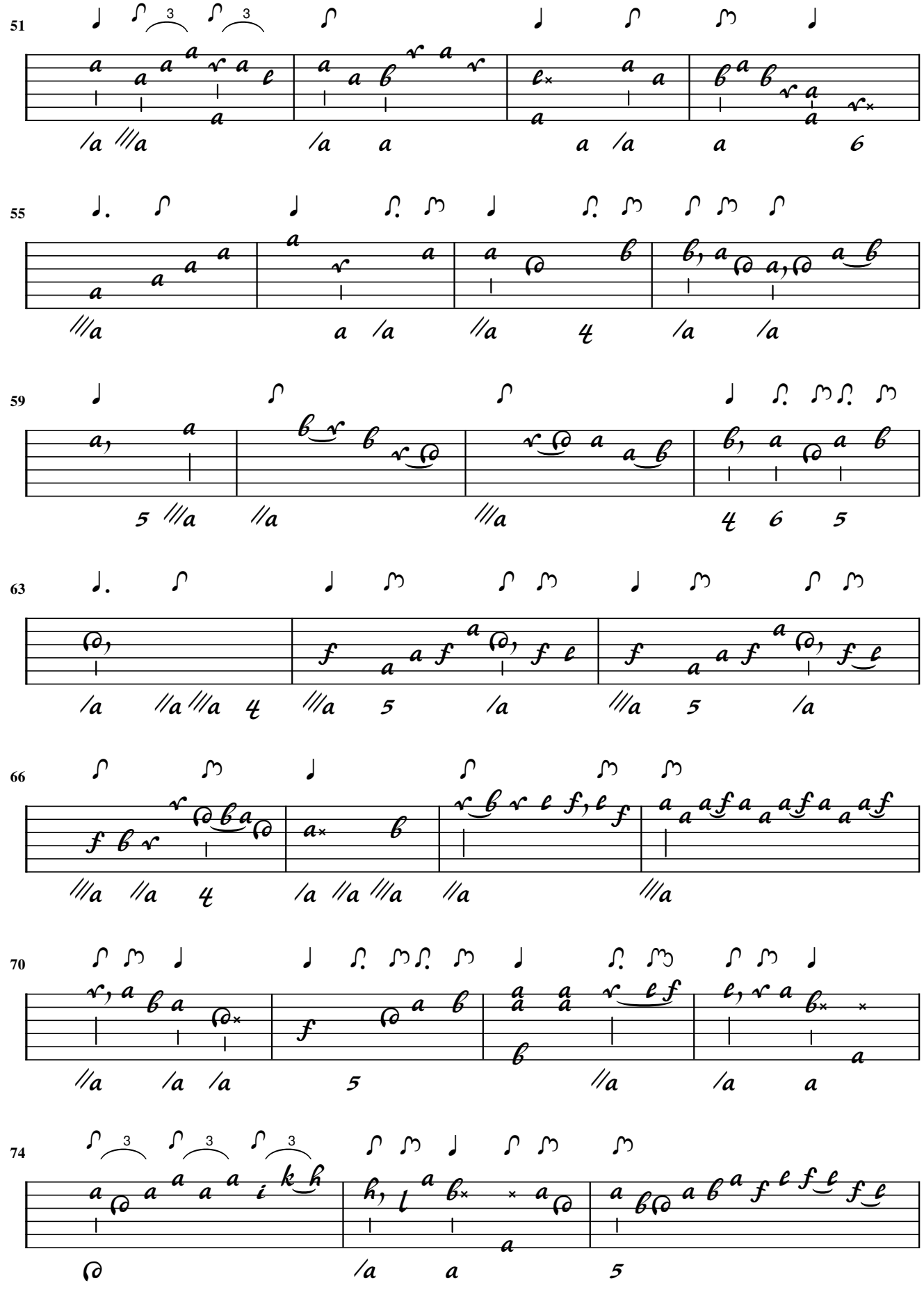
51
55
59
63
66
70
74

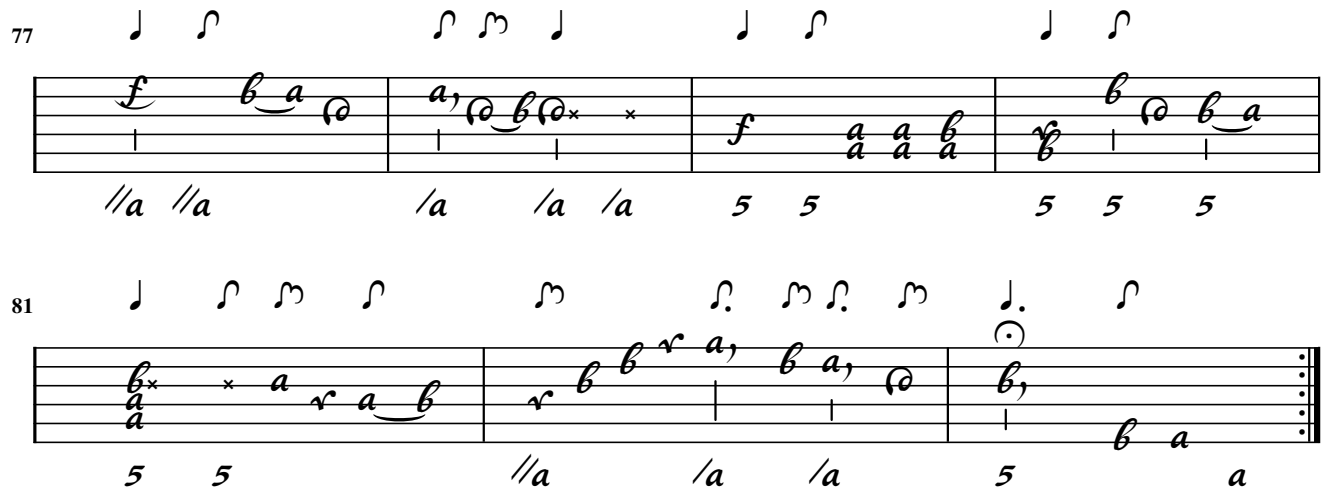
77
81

B.J. Hagen

27. Sonata à Liuto Solo

Andante

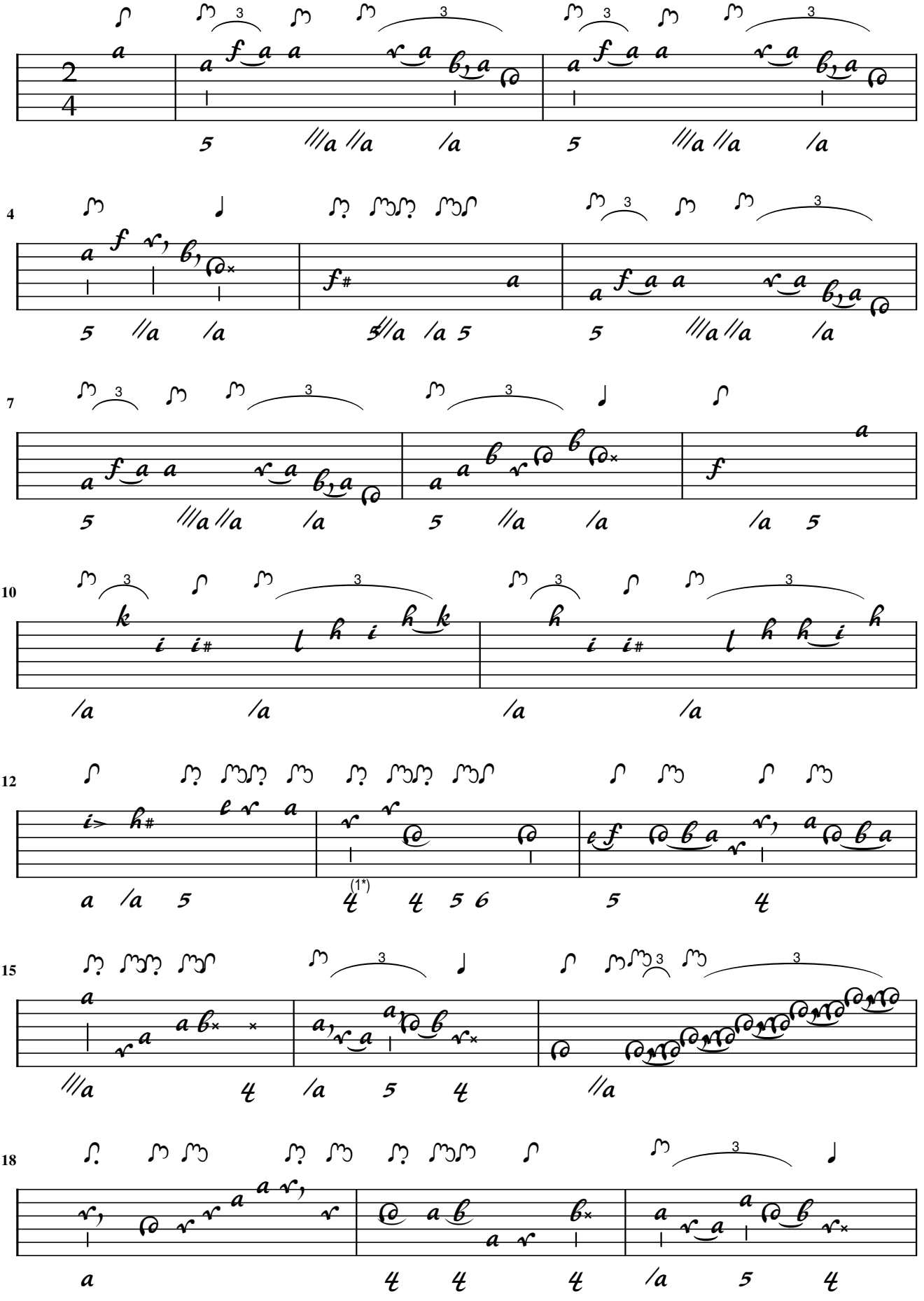

1. Orig. flags inverted

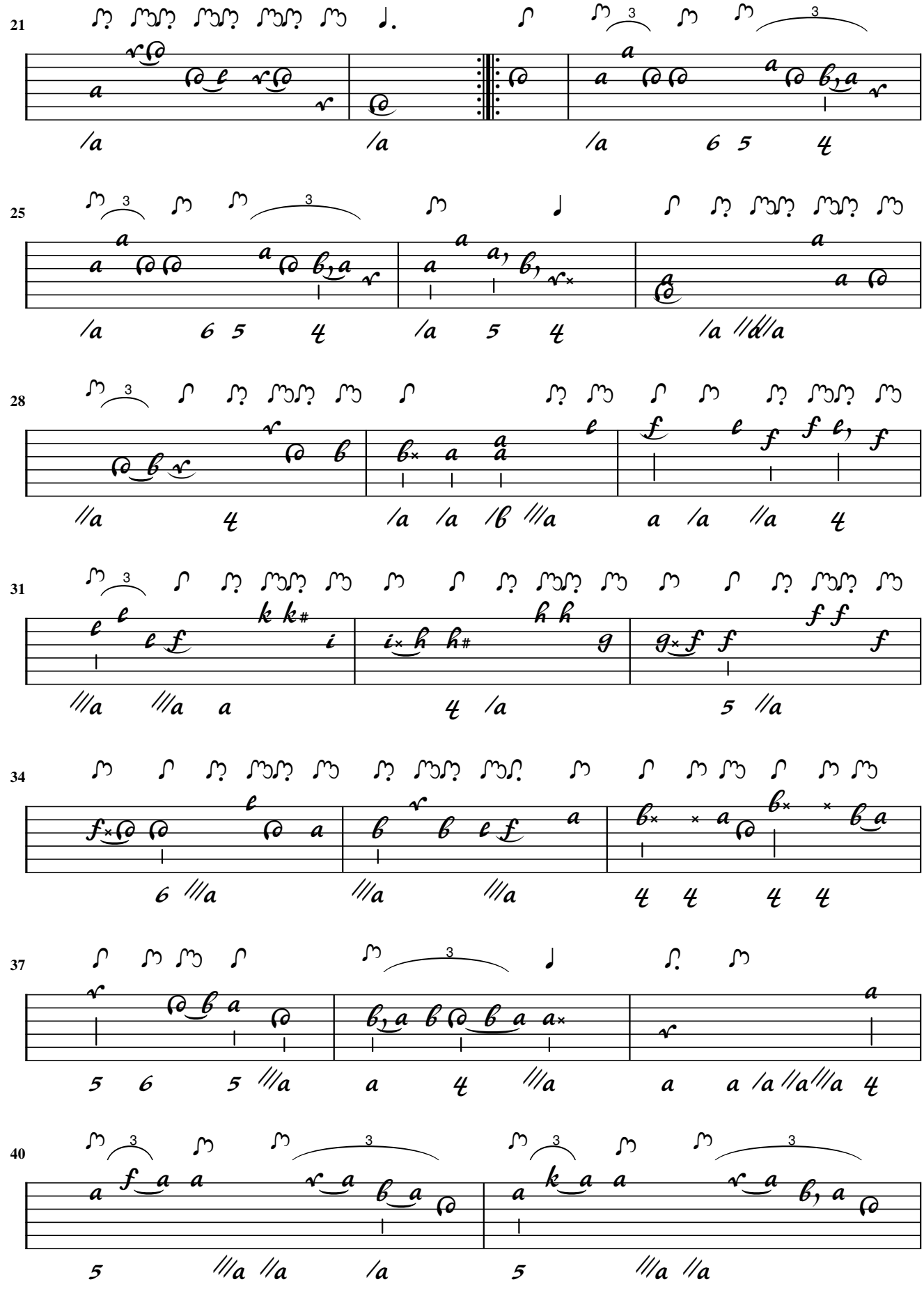
21
25
28
31
34
37
40

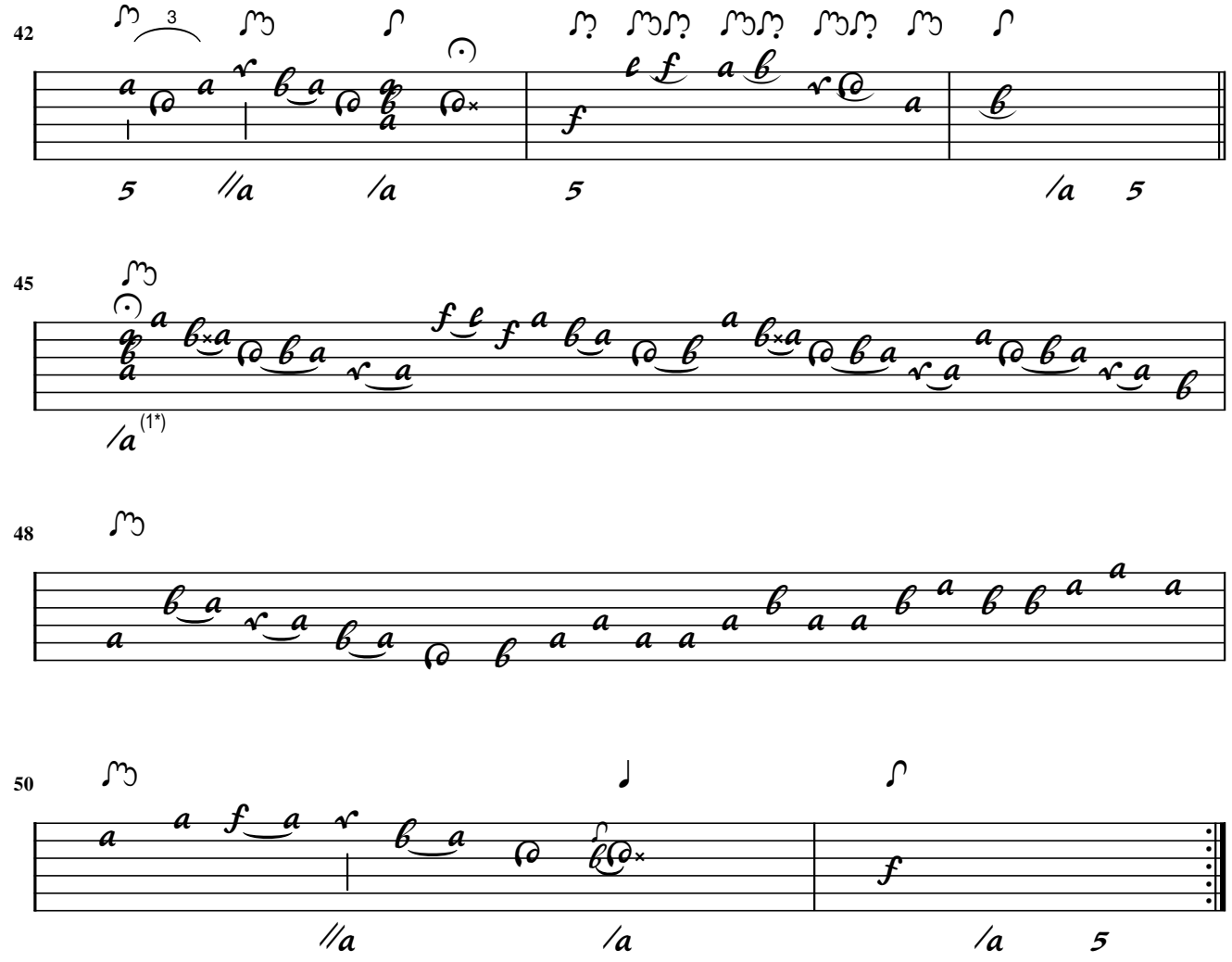

1. Orig. 16th note flag

B.J. Hagen

Allegro, ma non troppo

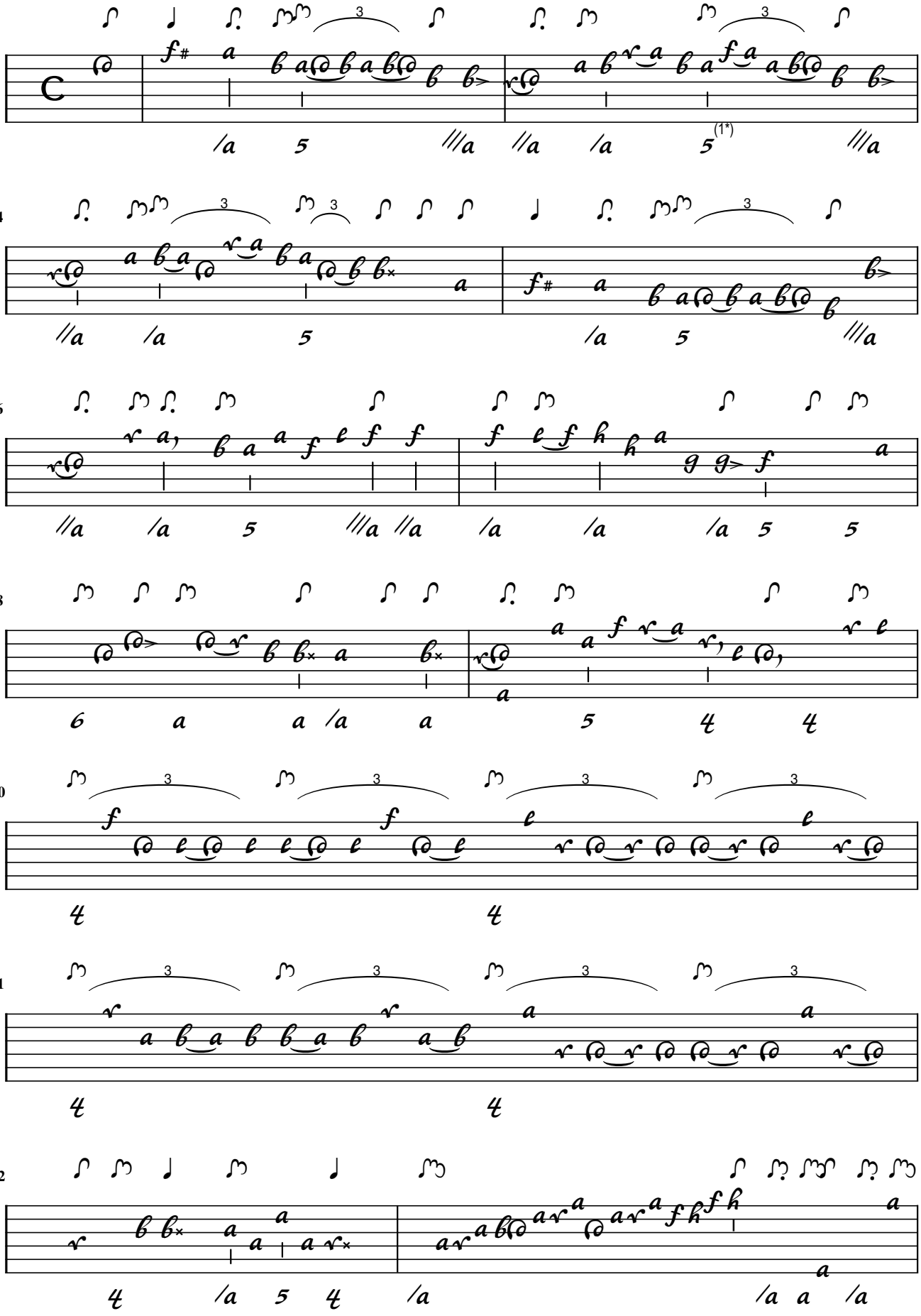

1. Triole added

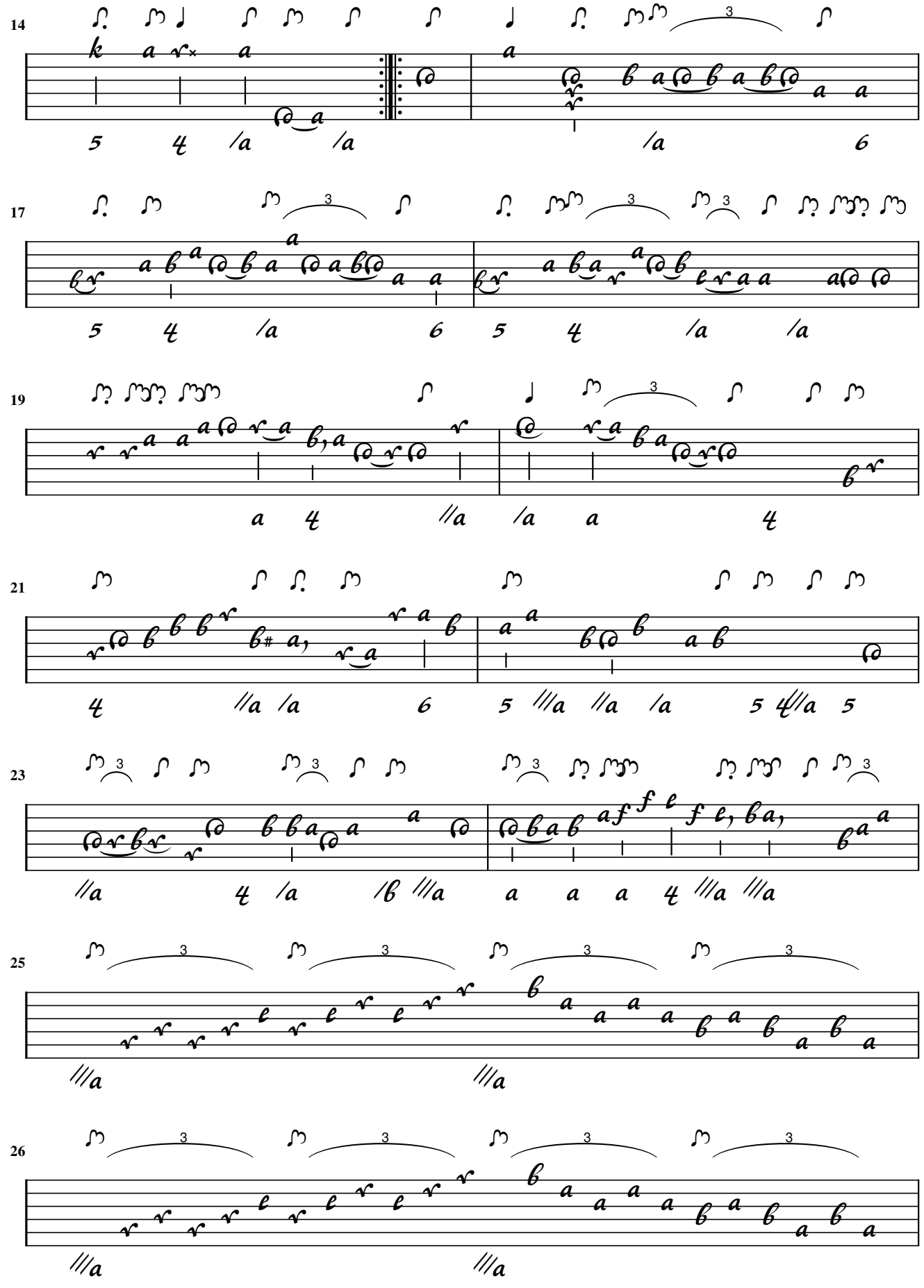

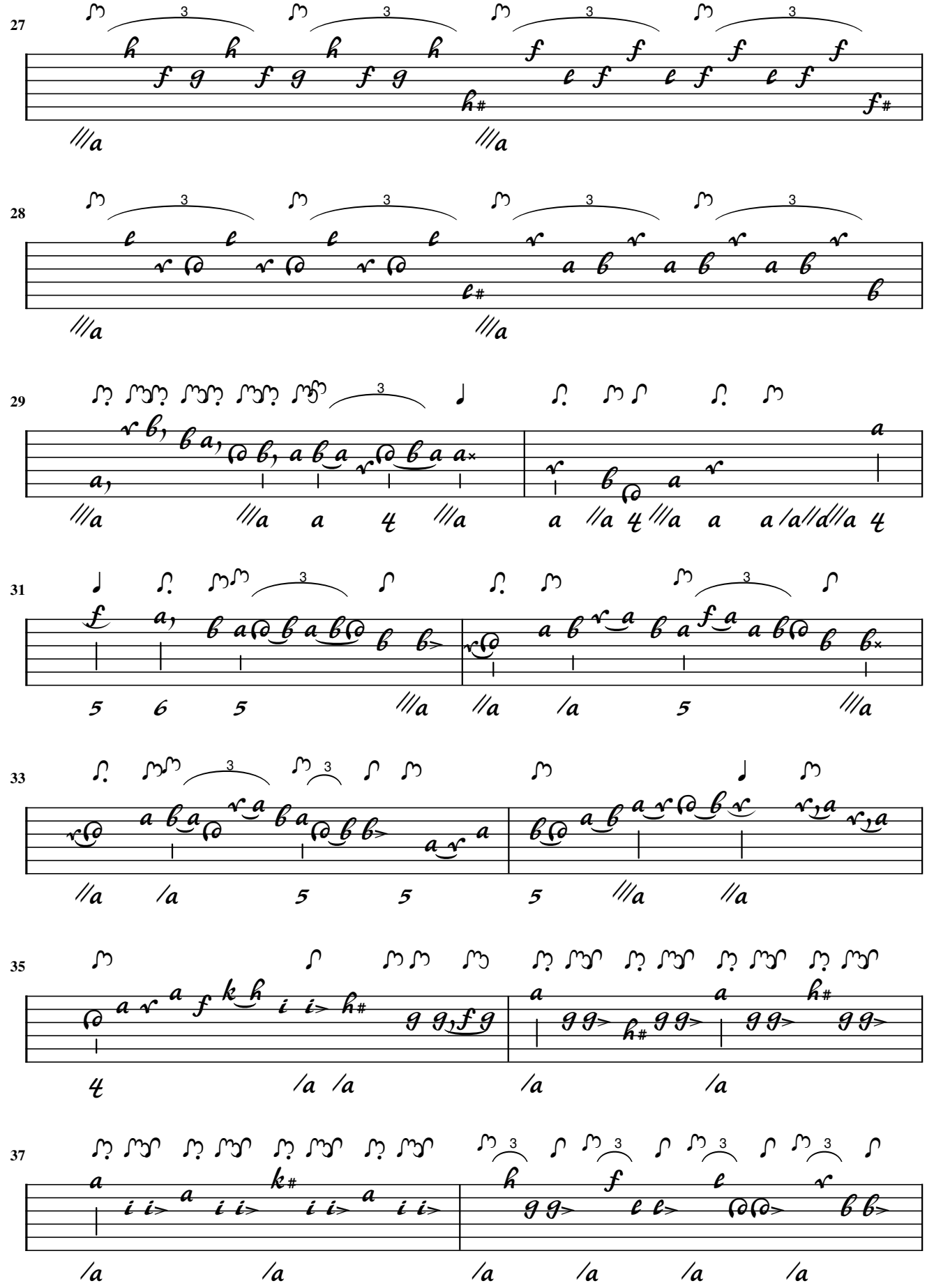

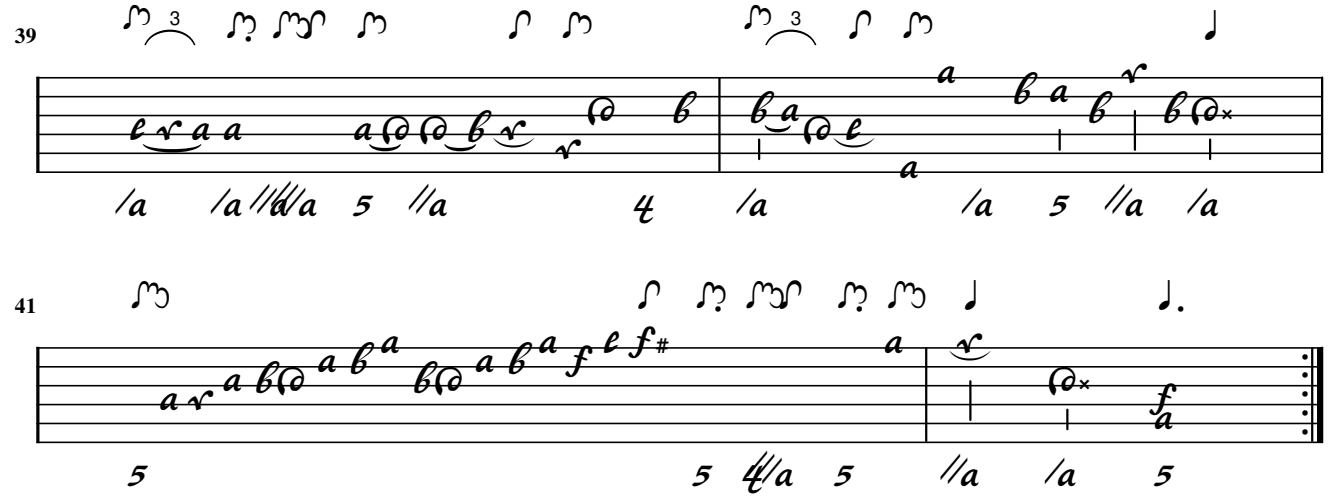
39
3
3

41

B.J. Hagen

Allegretto

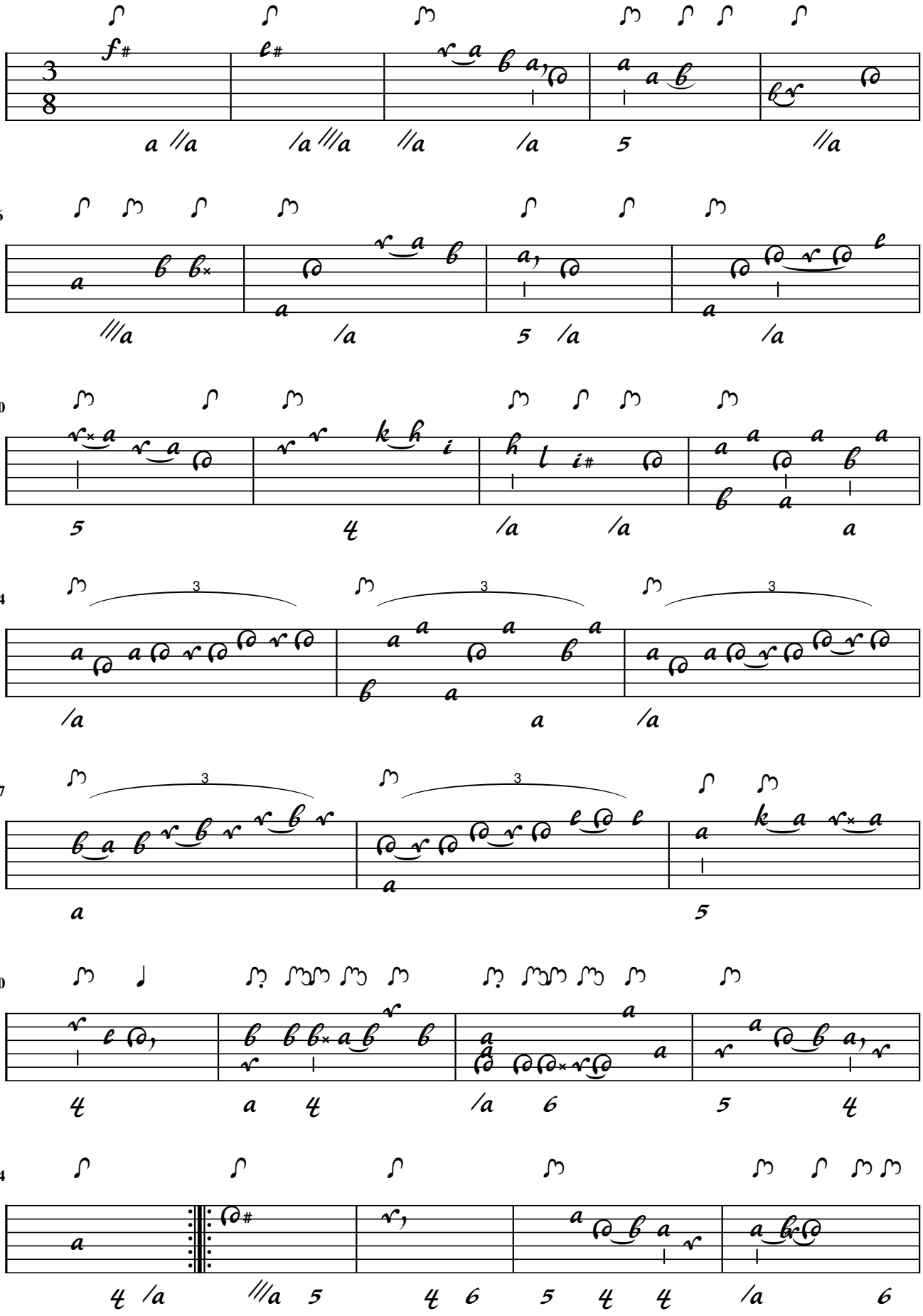

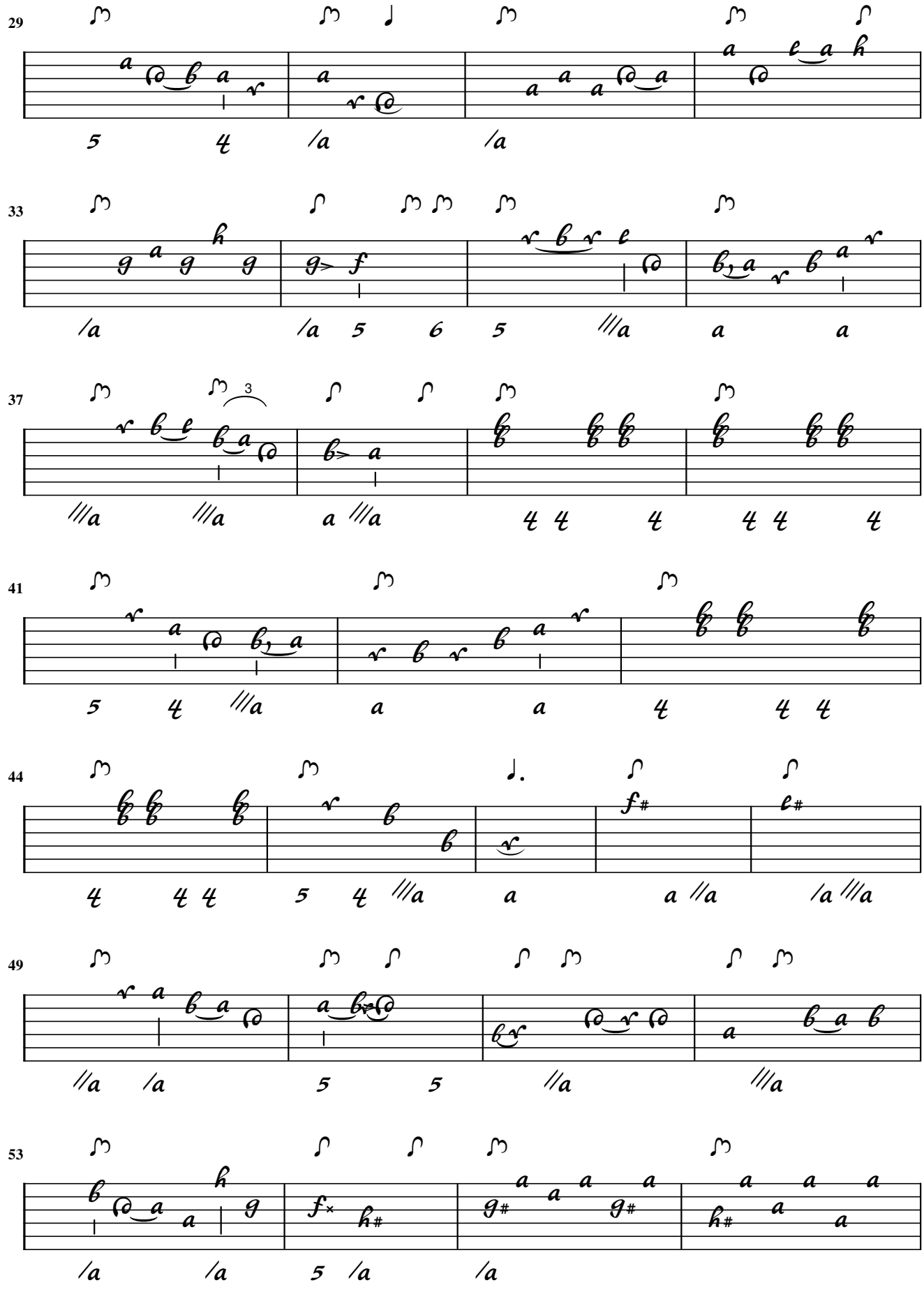
29
33
37
41
44
49
53

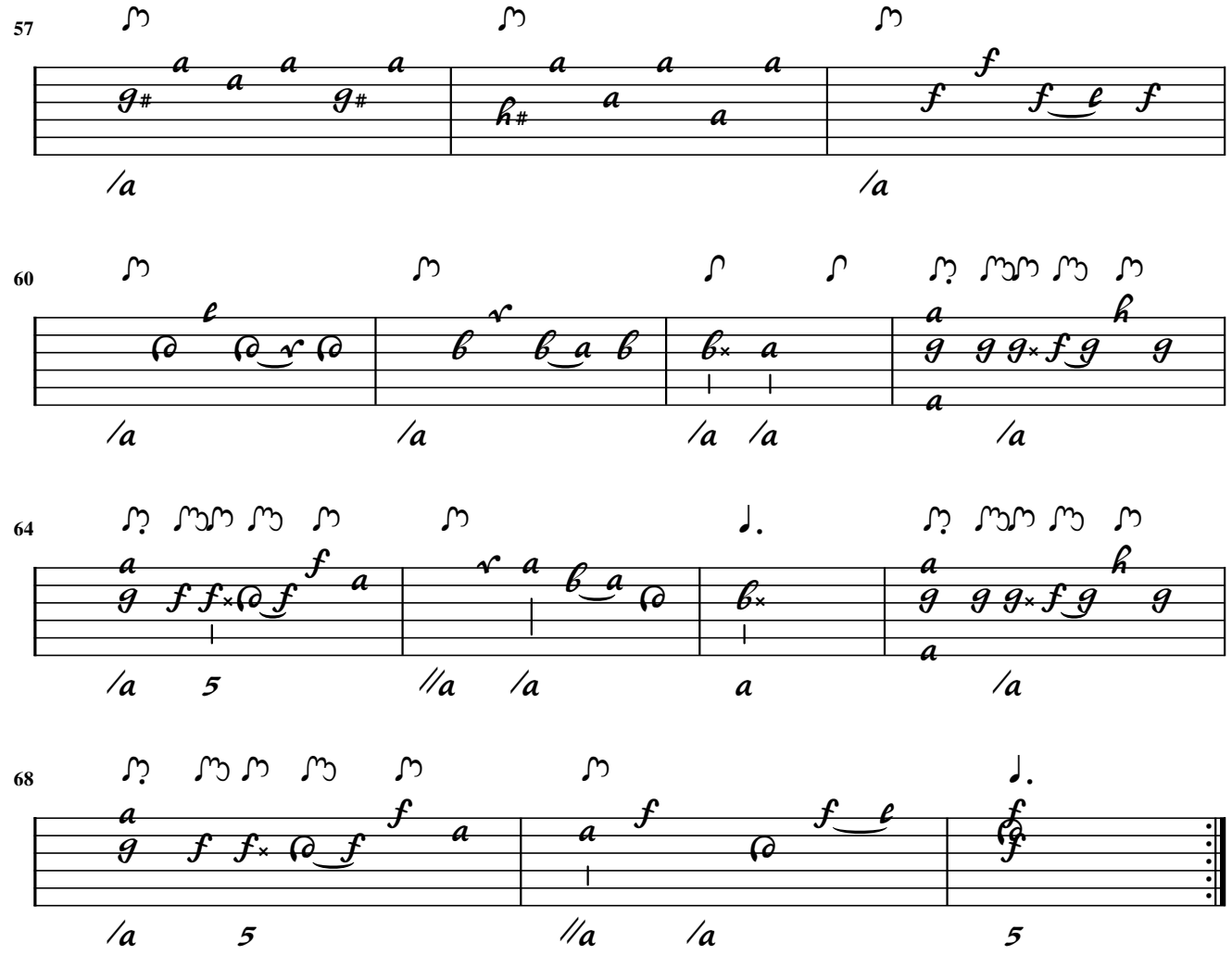
57
60
64
68

B.J. Hagen

28. Sonata à Liuto Solo

Allegro

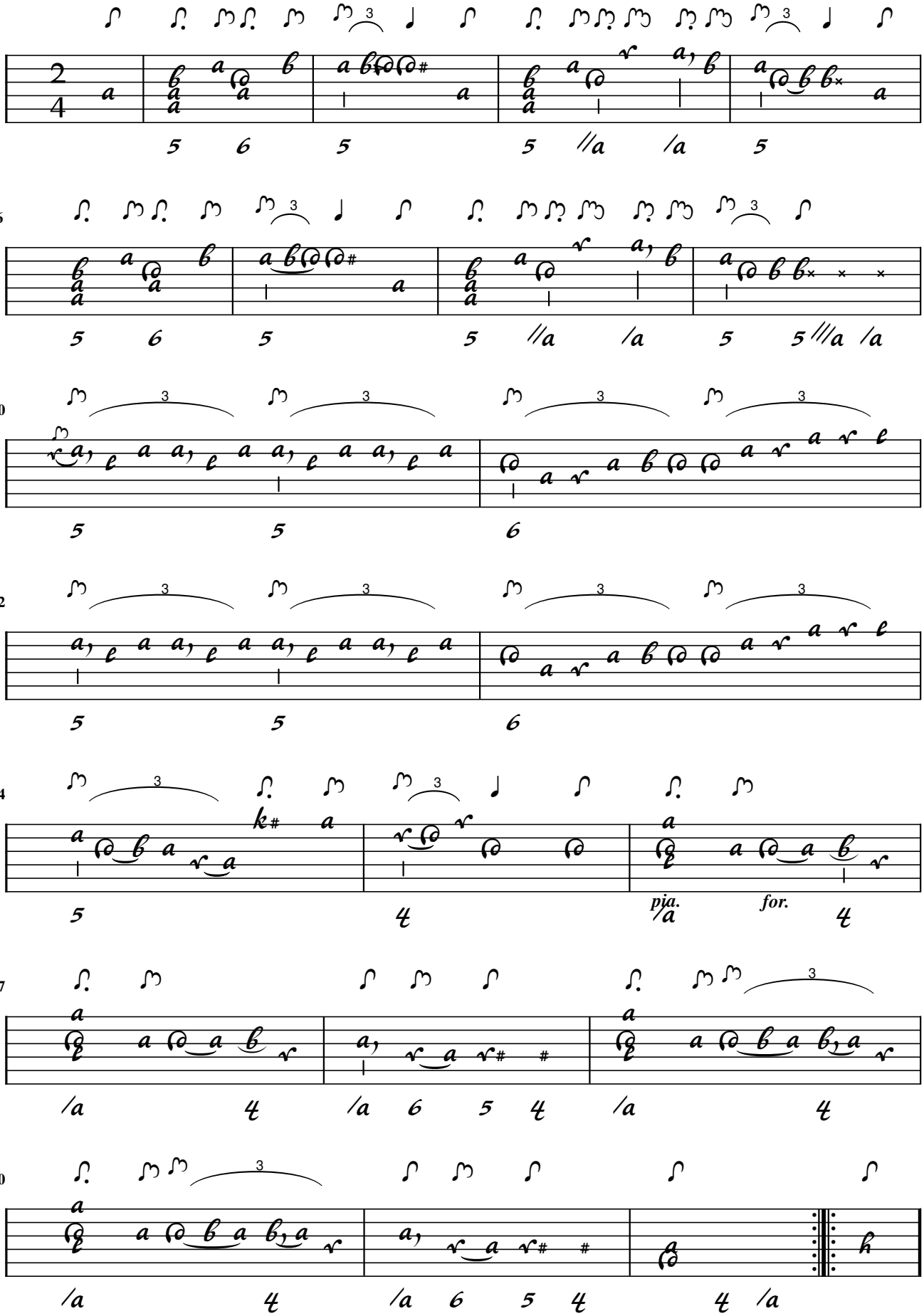

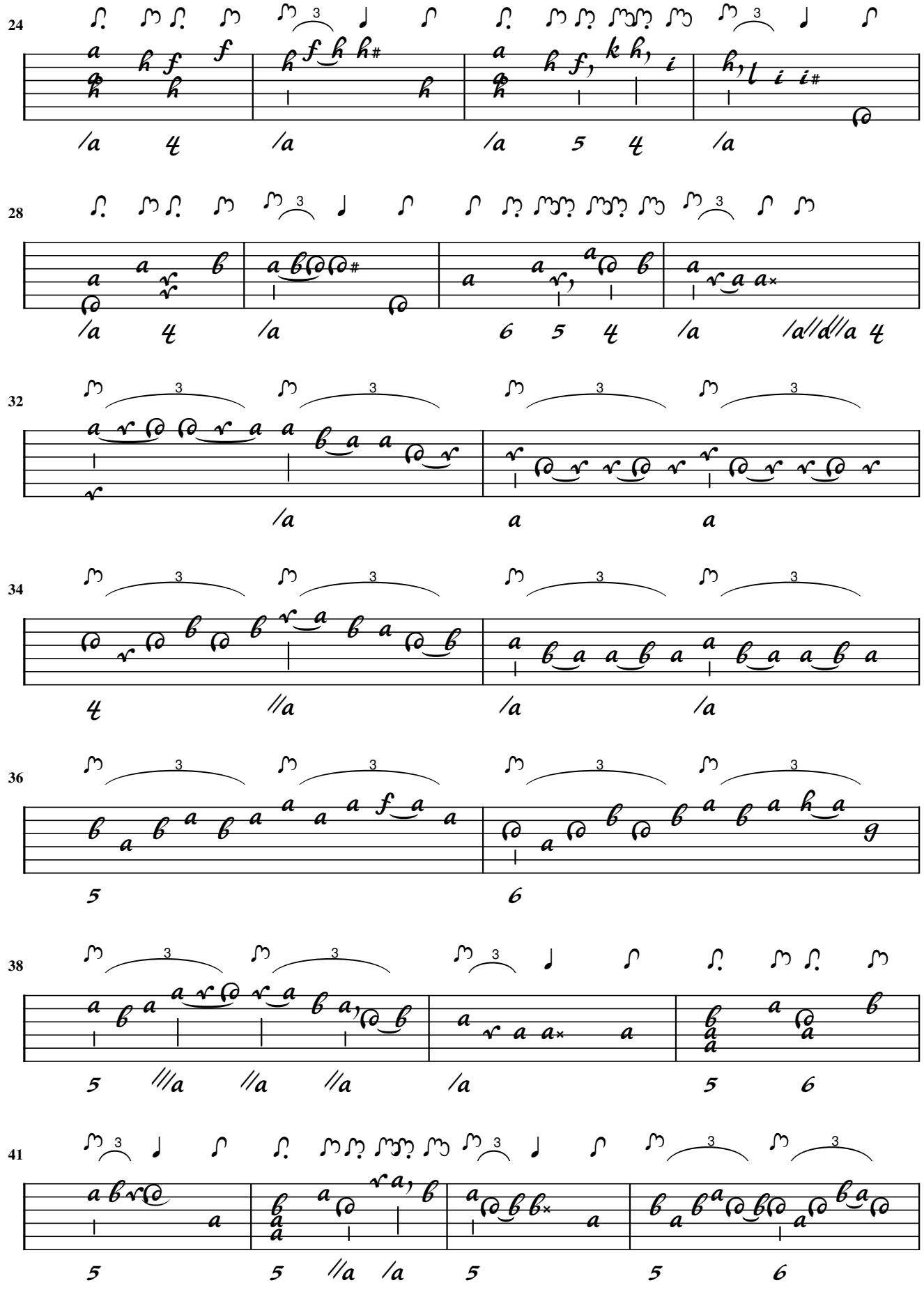

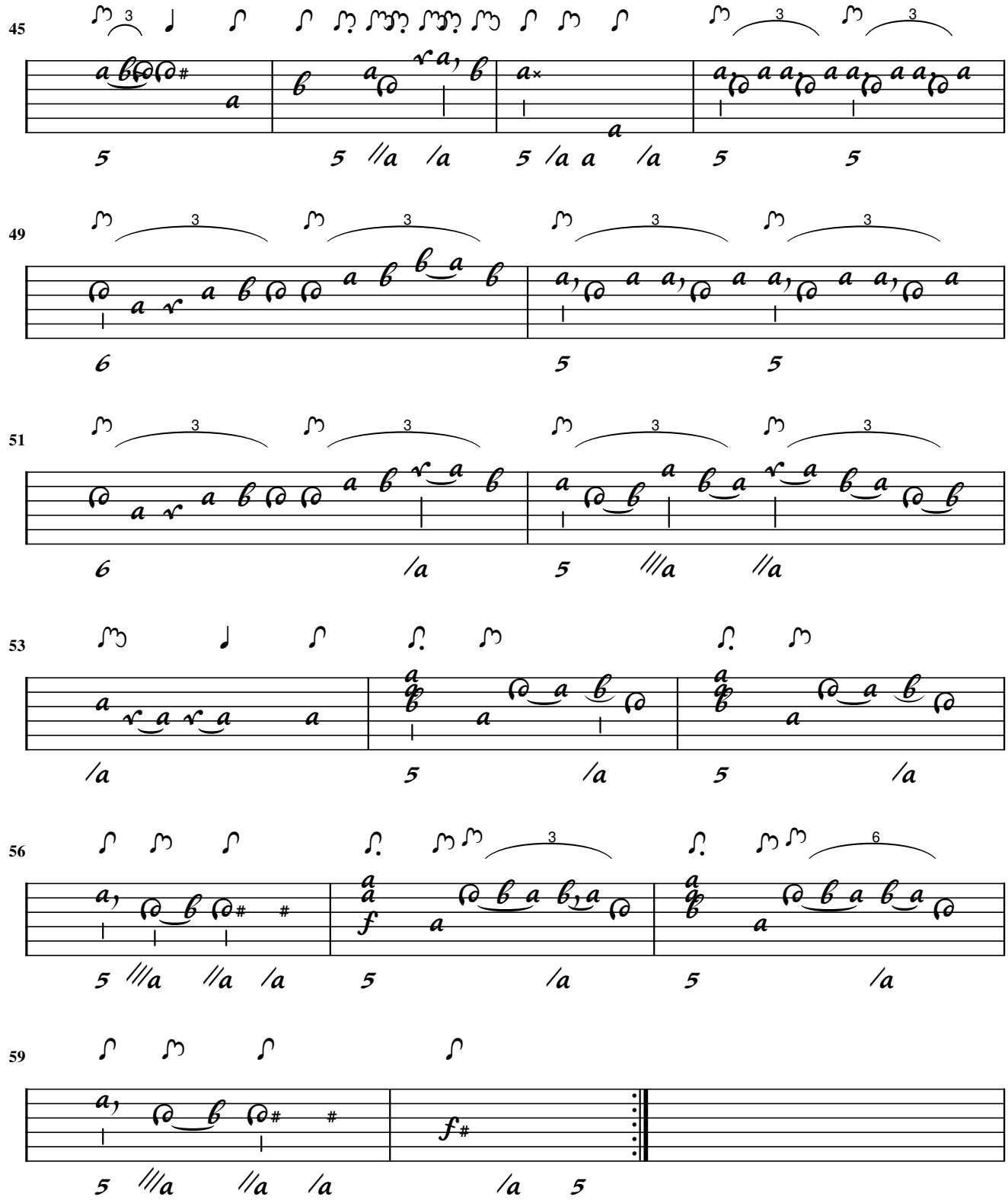
45
49
51
53
56
59

J.B. Hagen

Gustoso

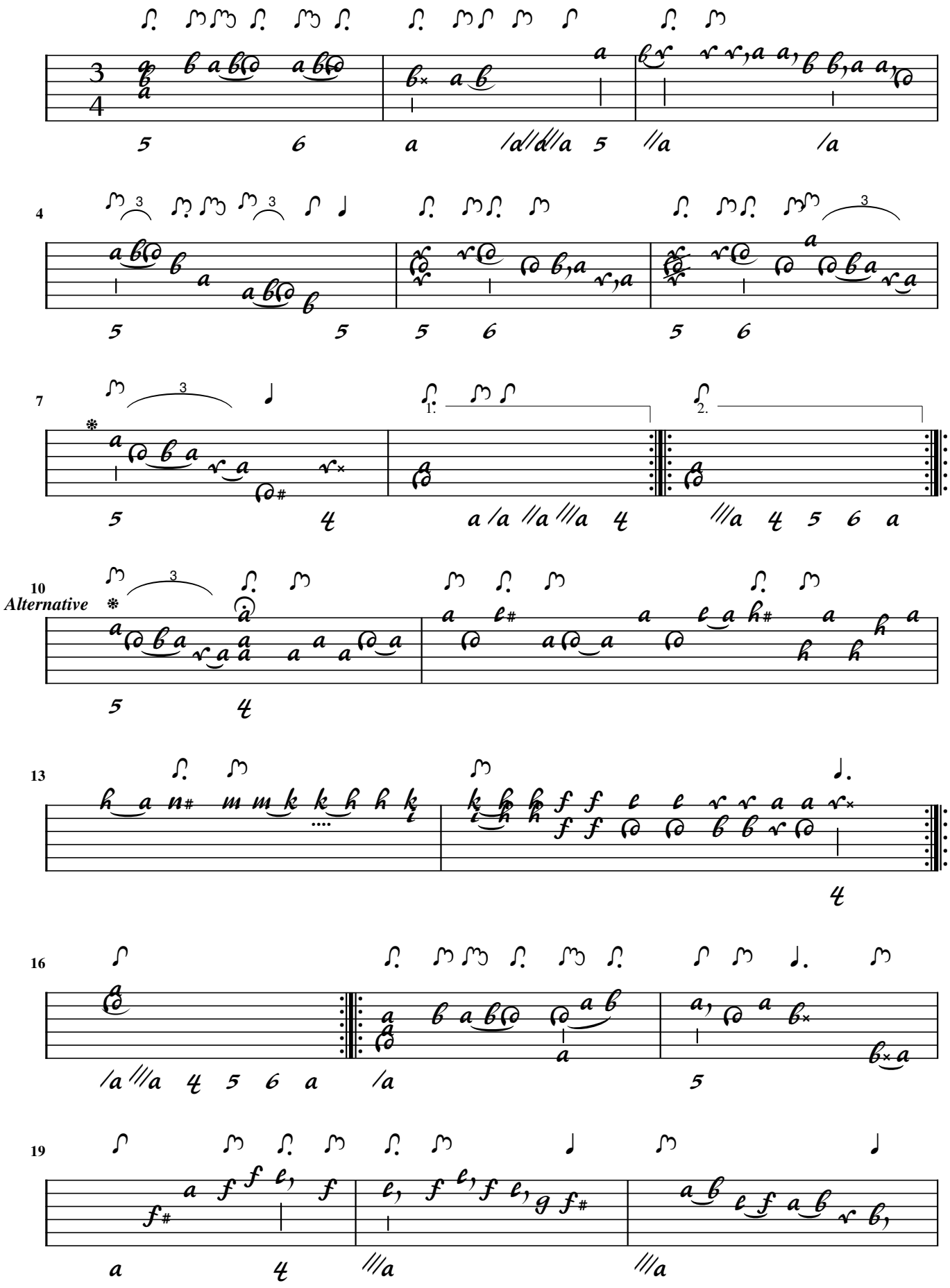

Alternative

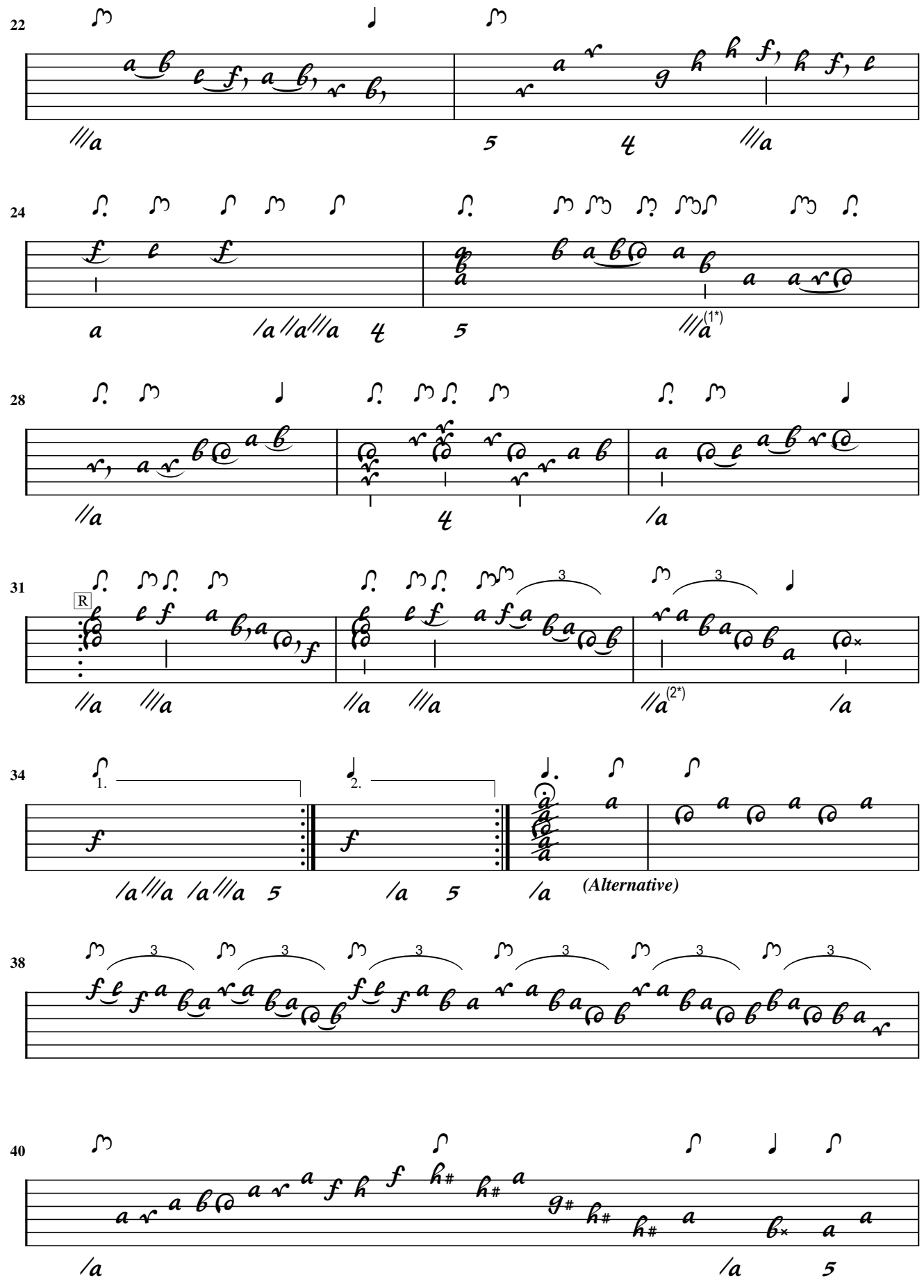

1. Flag adapted 2. Flag adapted

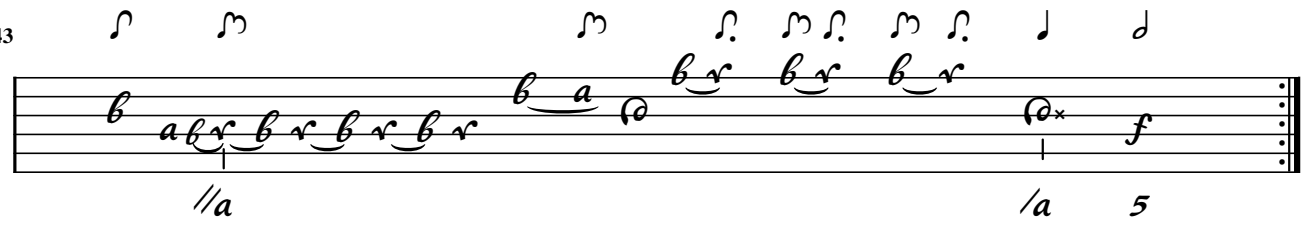
43
f
5

J.B. Hagen

Menuet altenat:

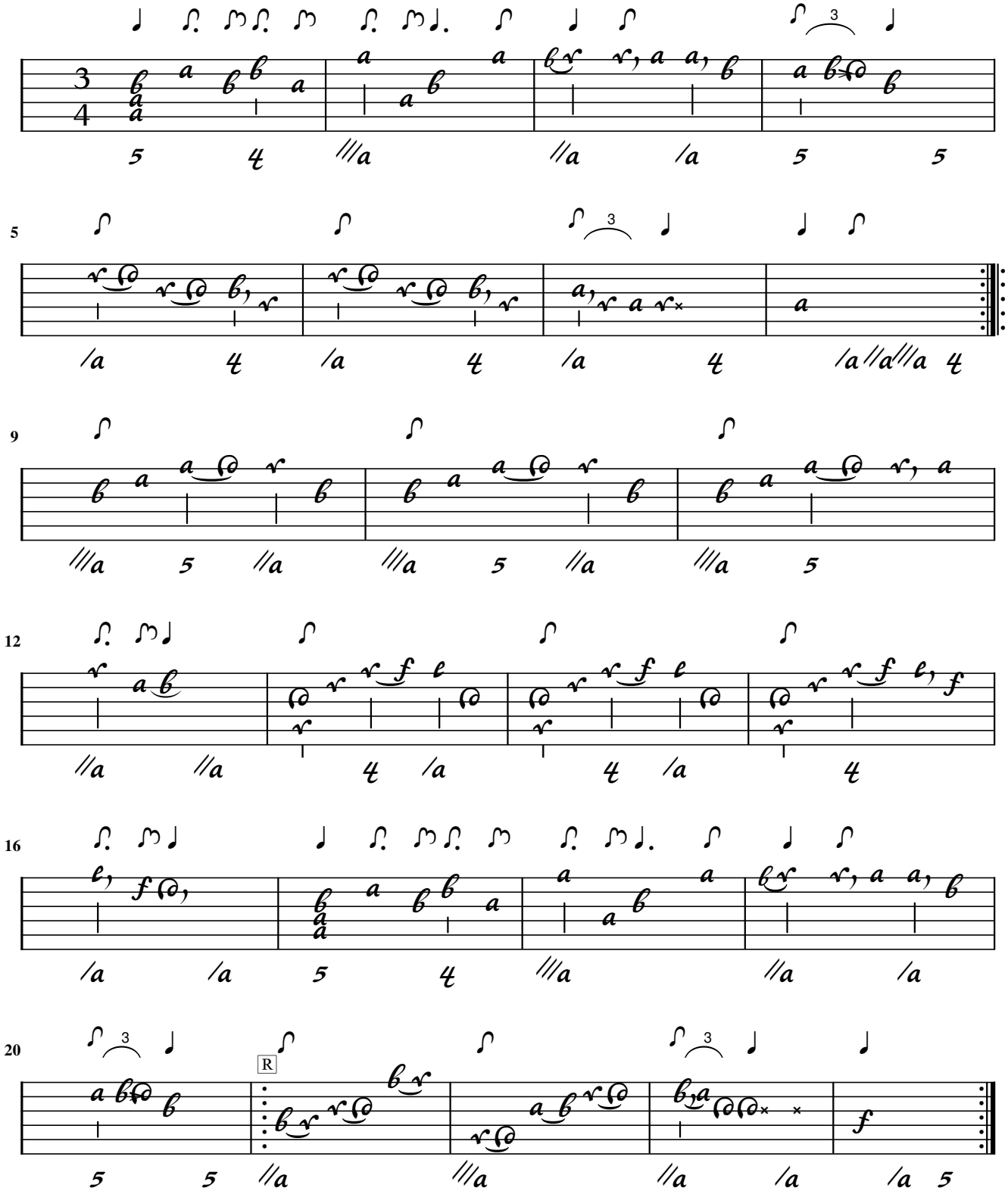

B.J. Hagen

Trio

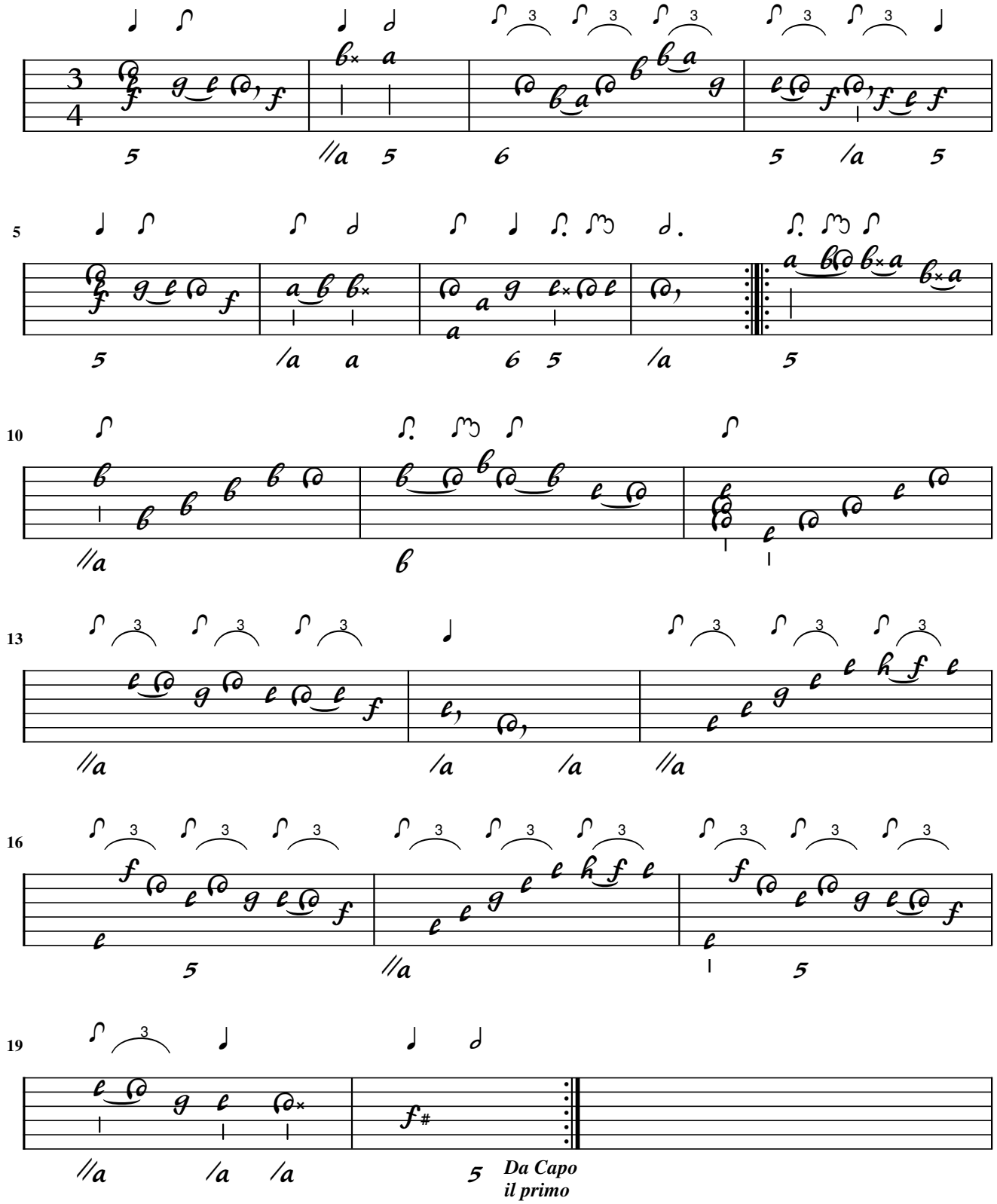

B.J. Hagen

Presto

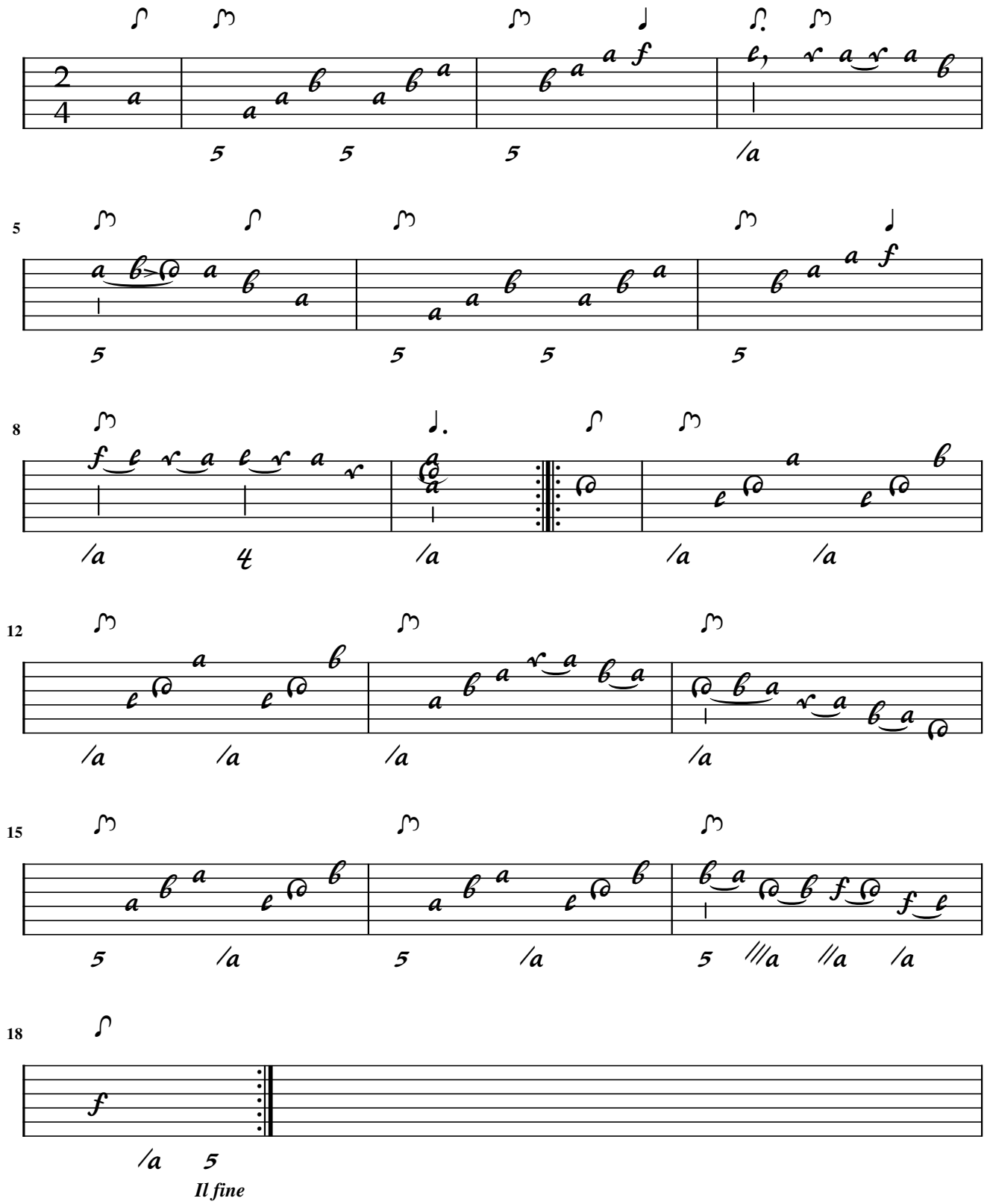

B.J. Hagen

30. Solo con variazioni

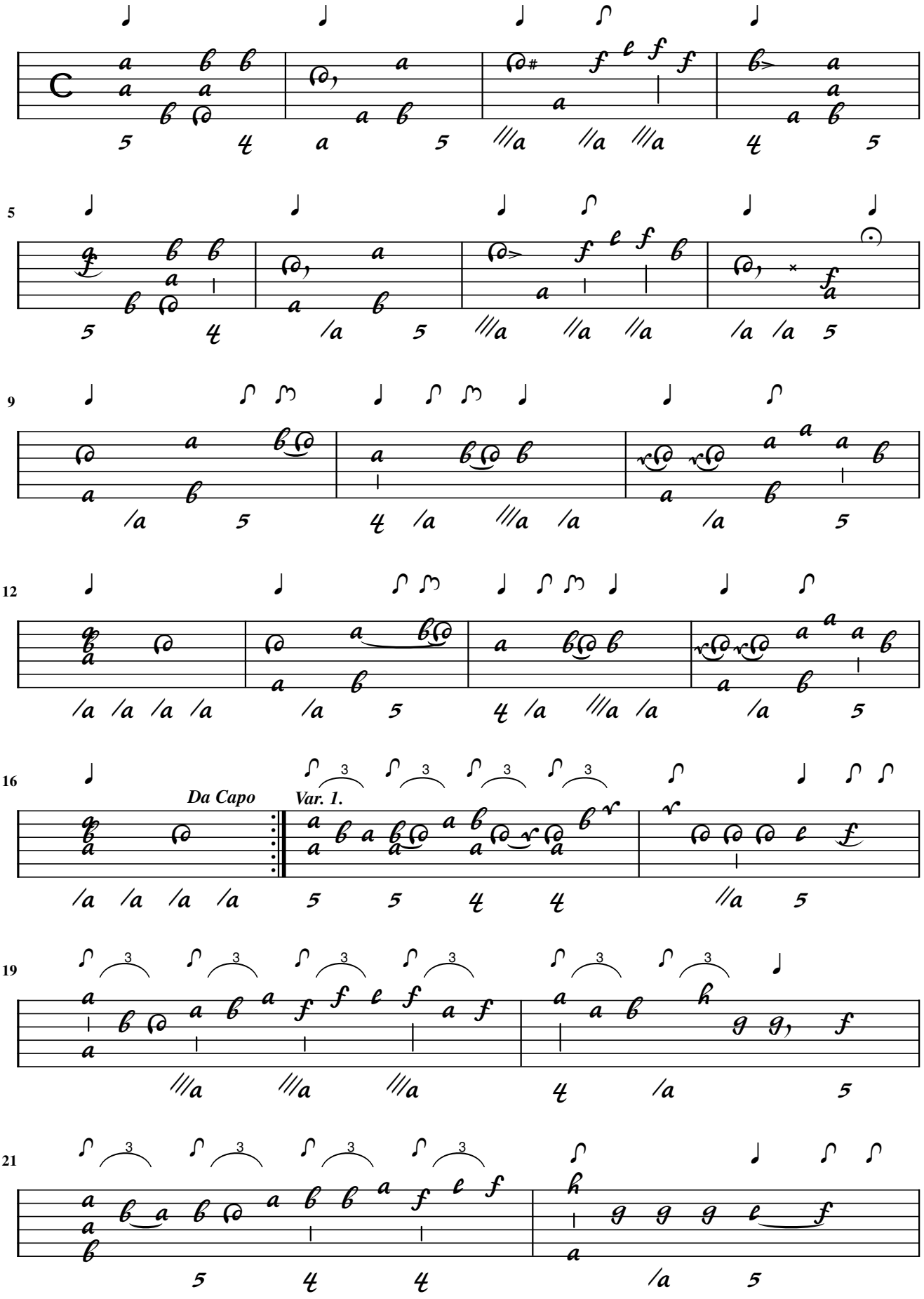

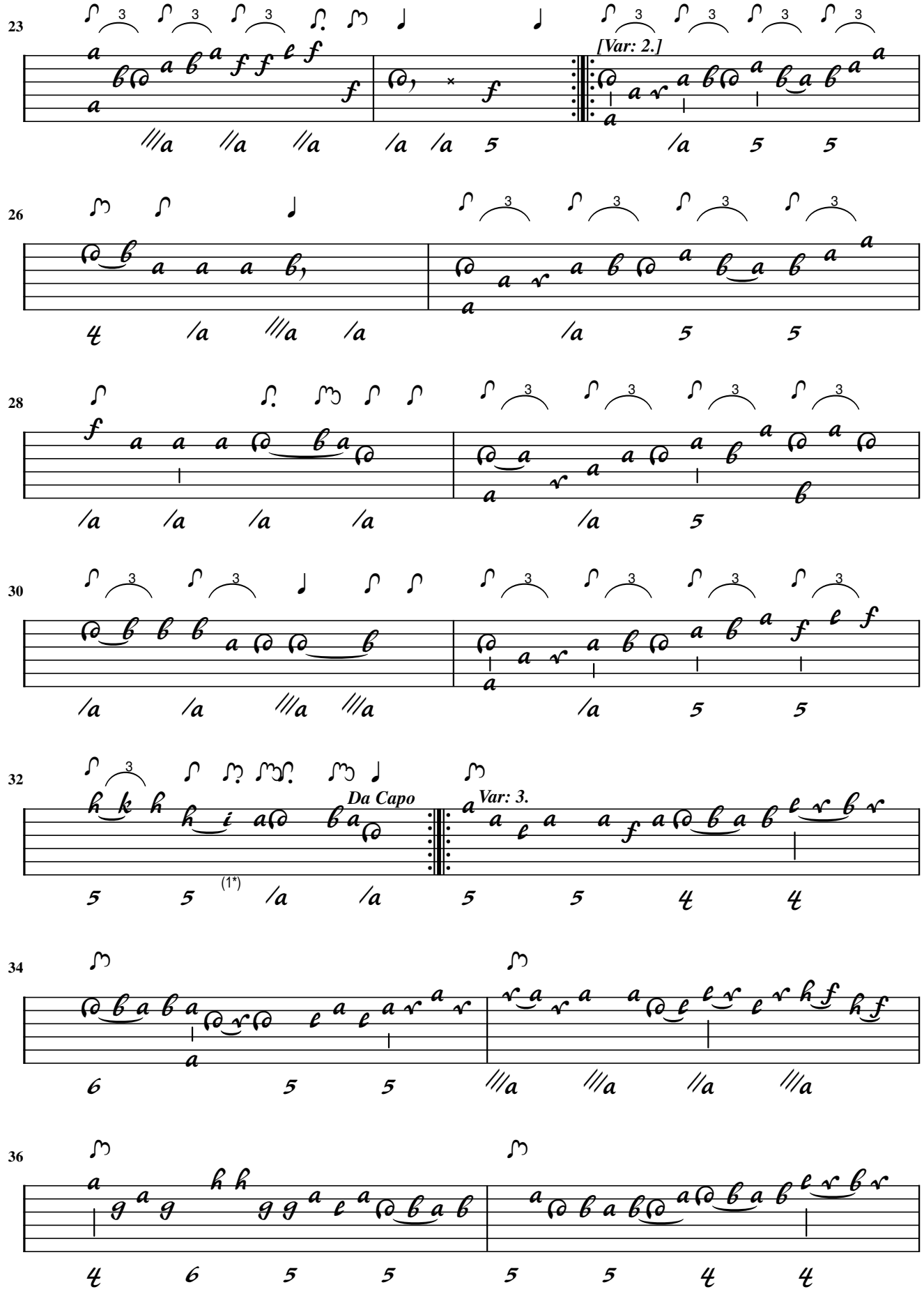

1. Flags adapted

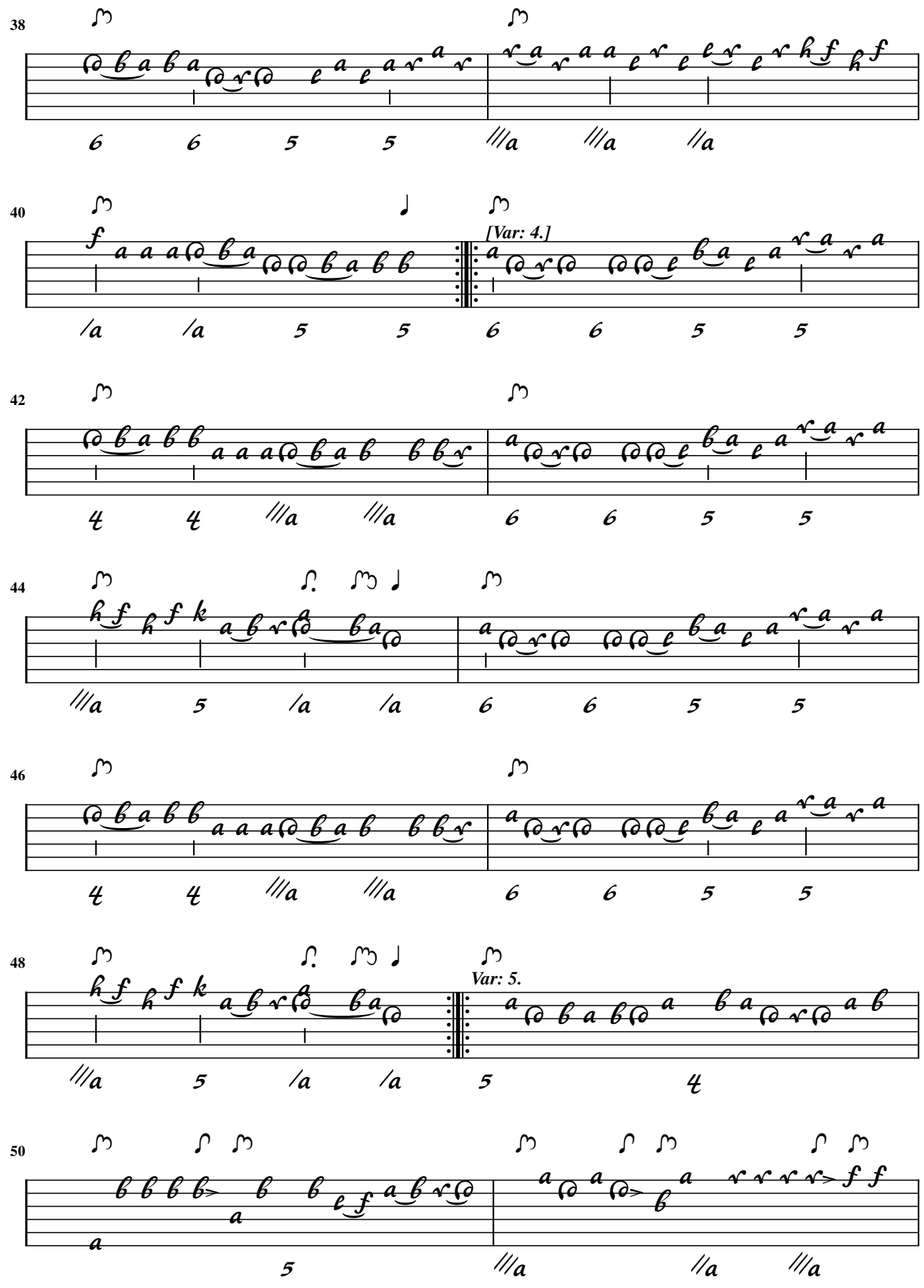
38
40
[Var: 4.]
42
44
46
48
Var: 5.
50

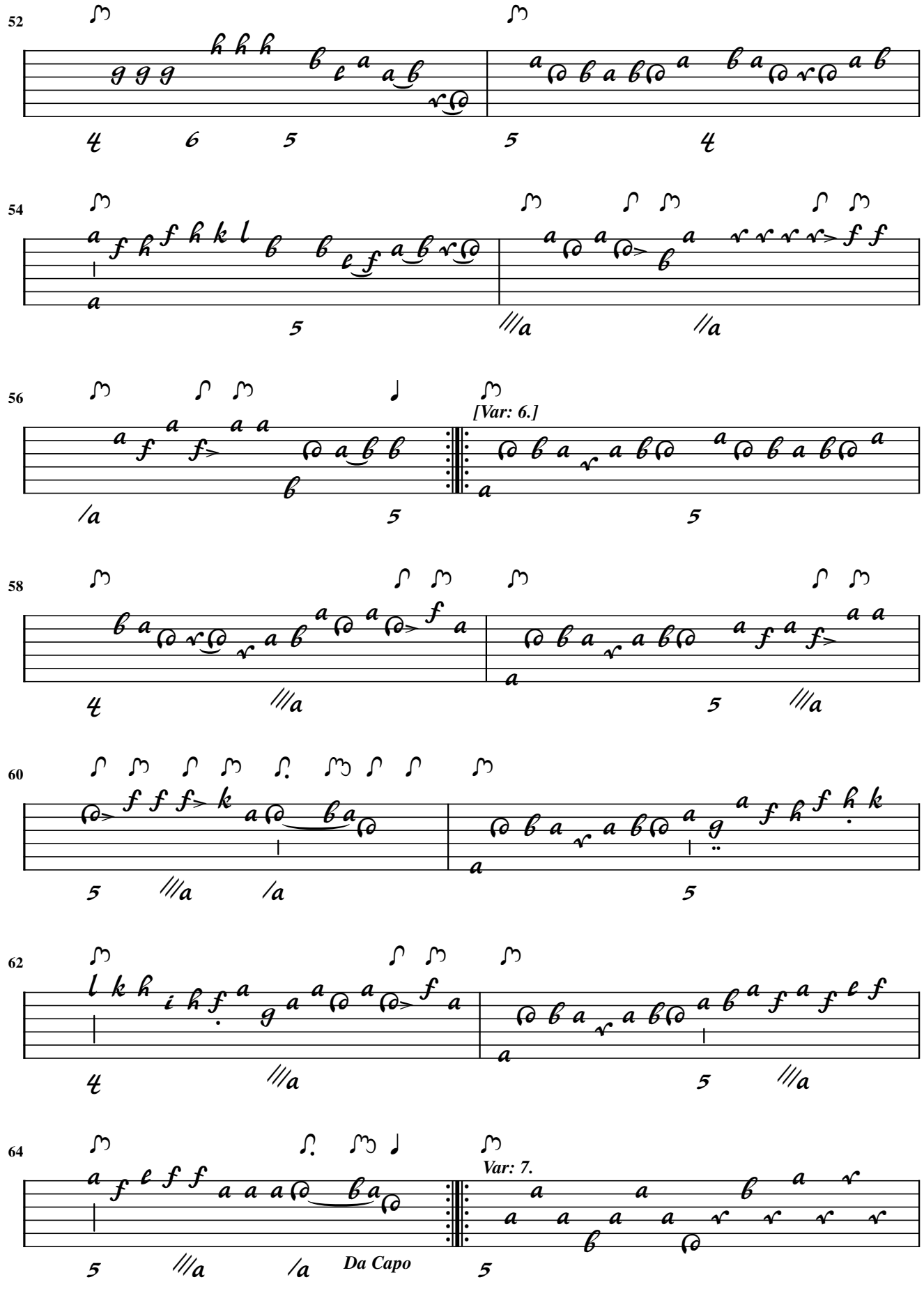
52
54
56
[Var: 6.]
58
60
62
64
Var: 7.
Da Capo

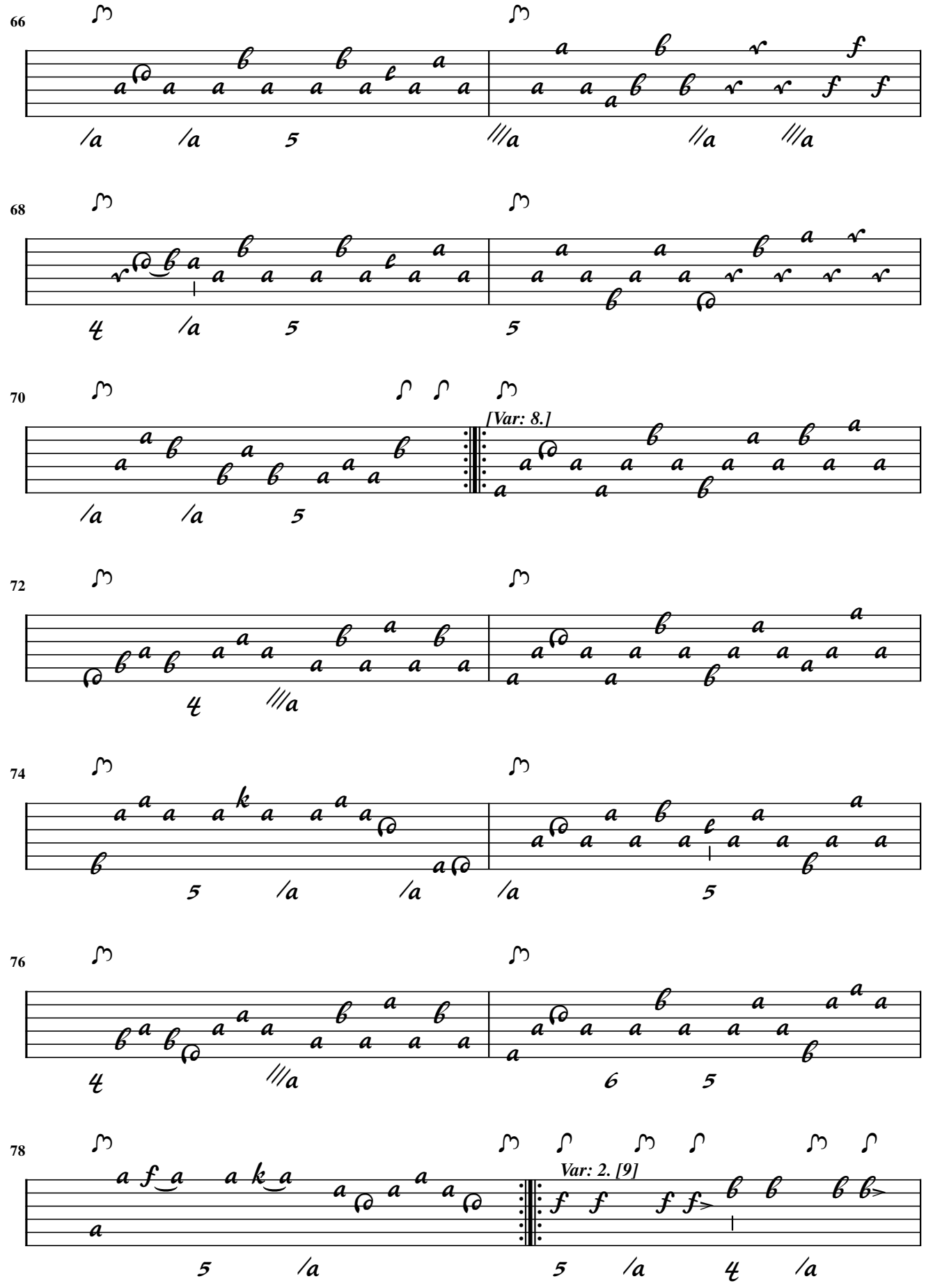
66
68
70
[Var: 8.]
72
74
76
78
Var: 2. [9]

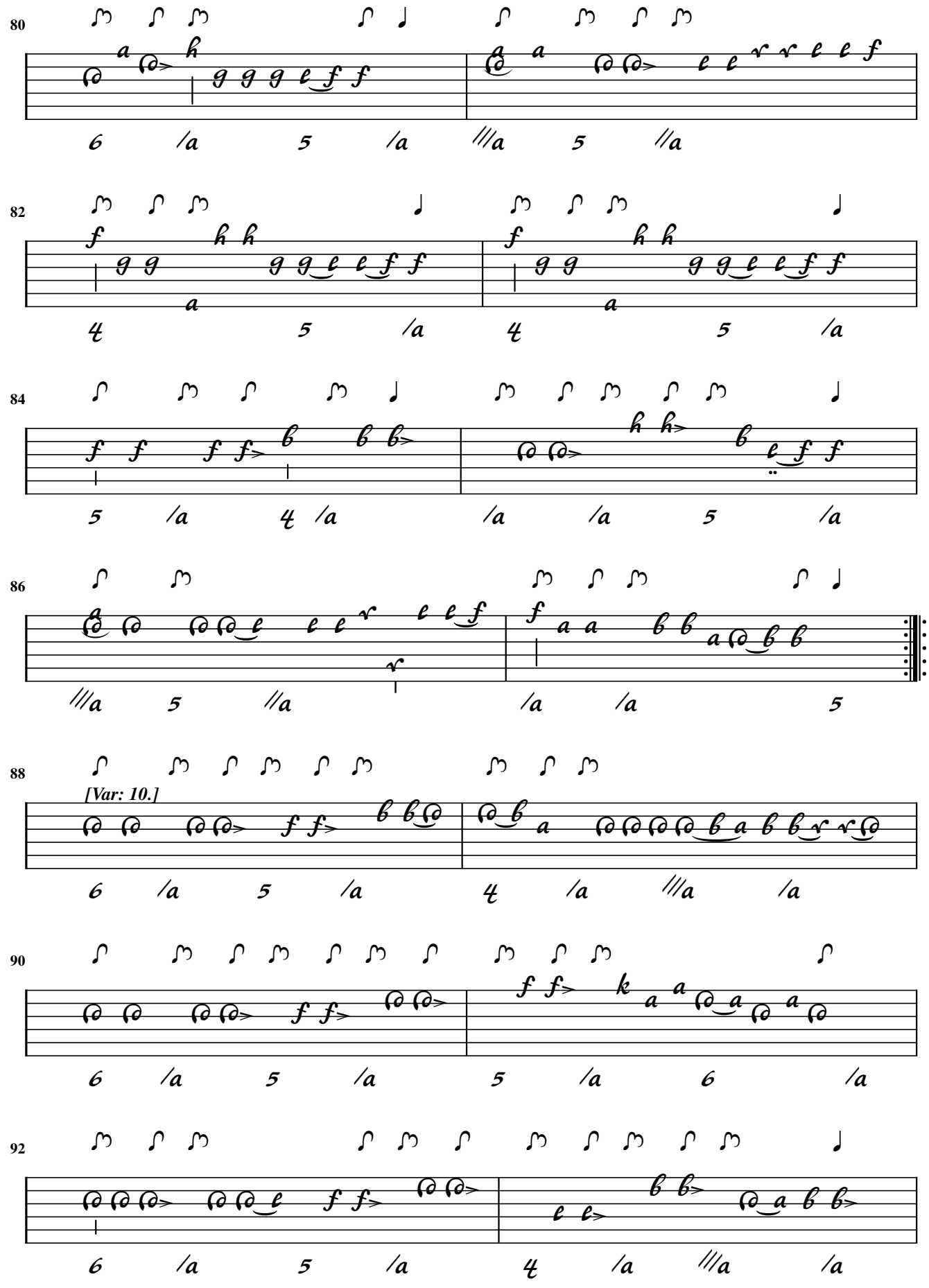
80
82
84
86
88
[Var: 10.]
90
92

94

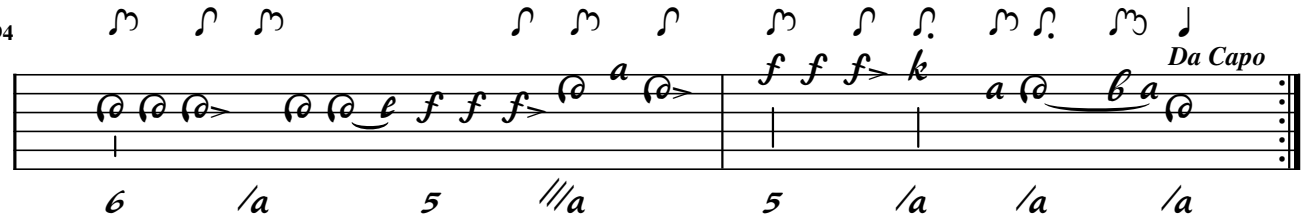

B.J. Hagen

38. Sonata a Liuto Solo

Andante

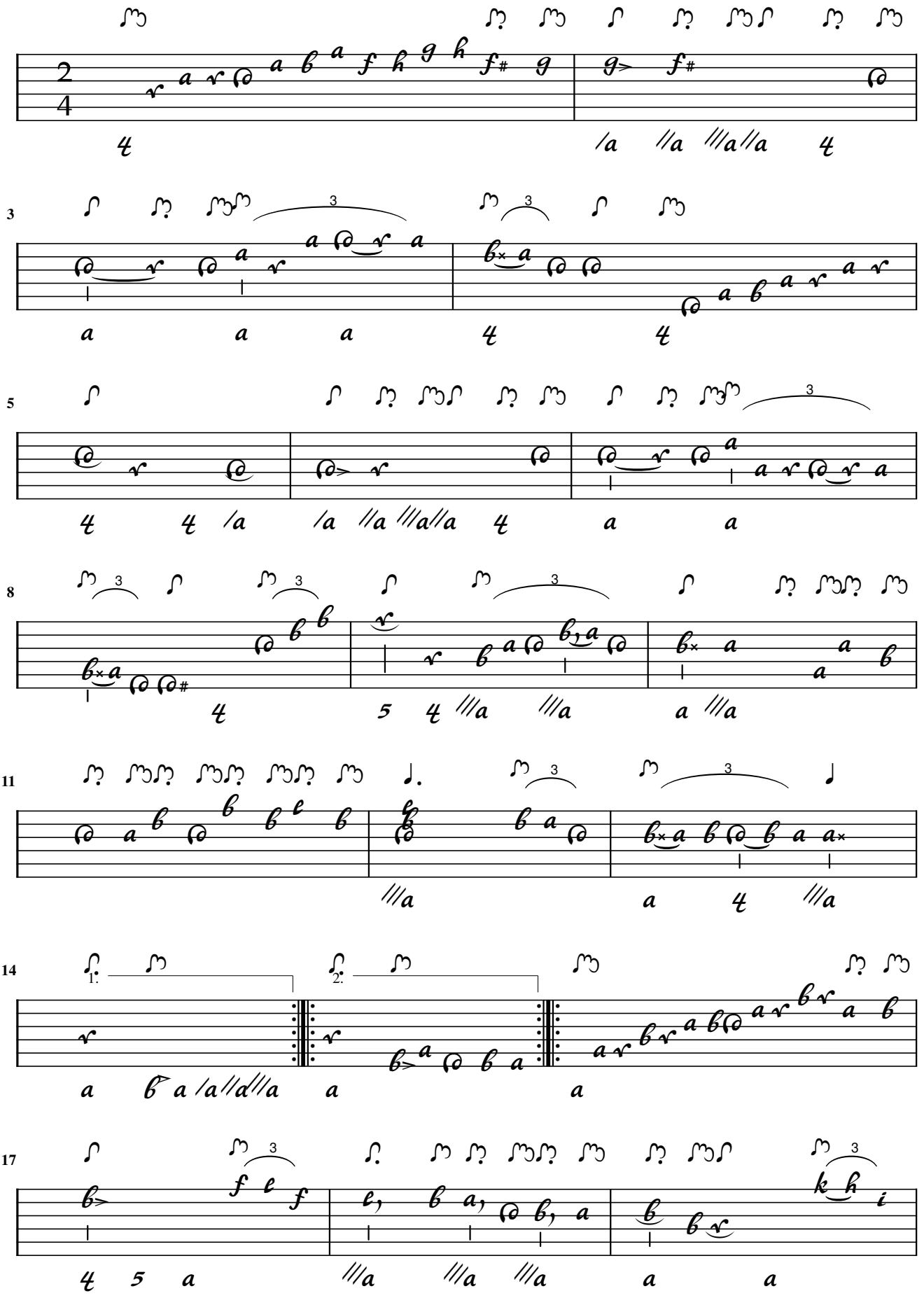

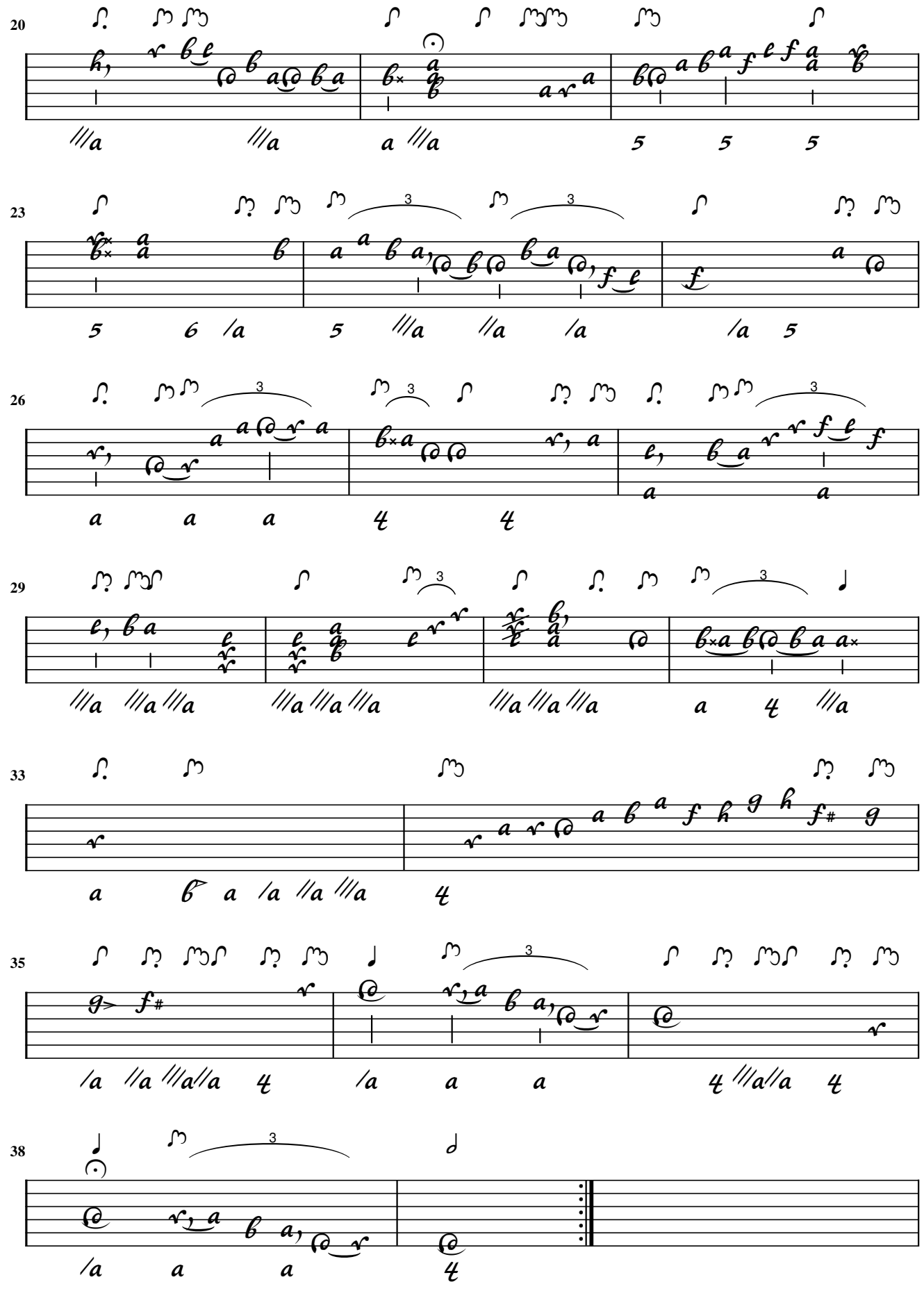
20
23
26
29
33
35
38

B.J. Hagen

Allegro

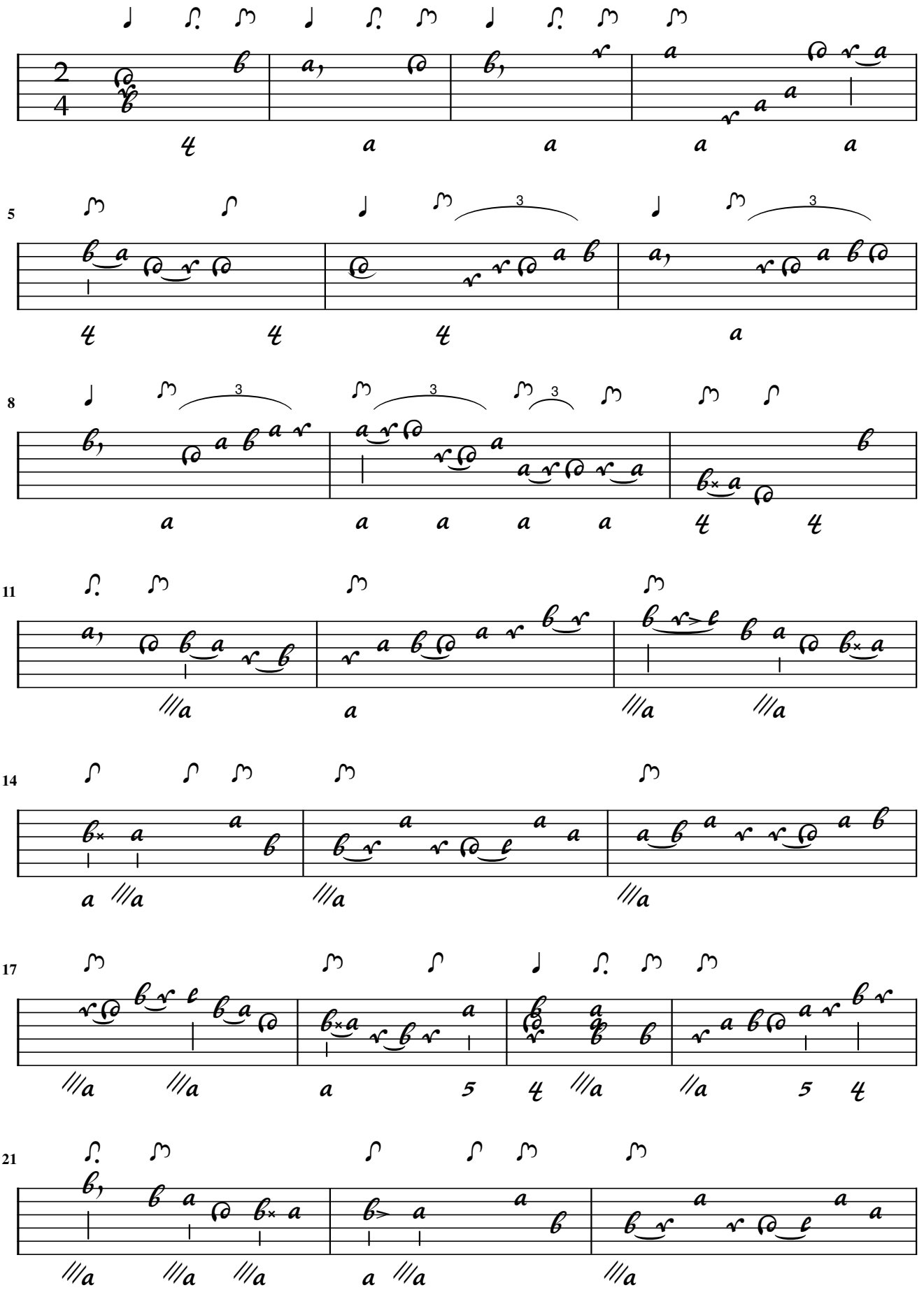

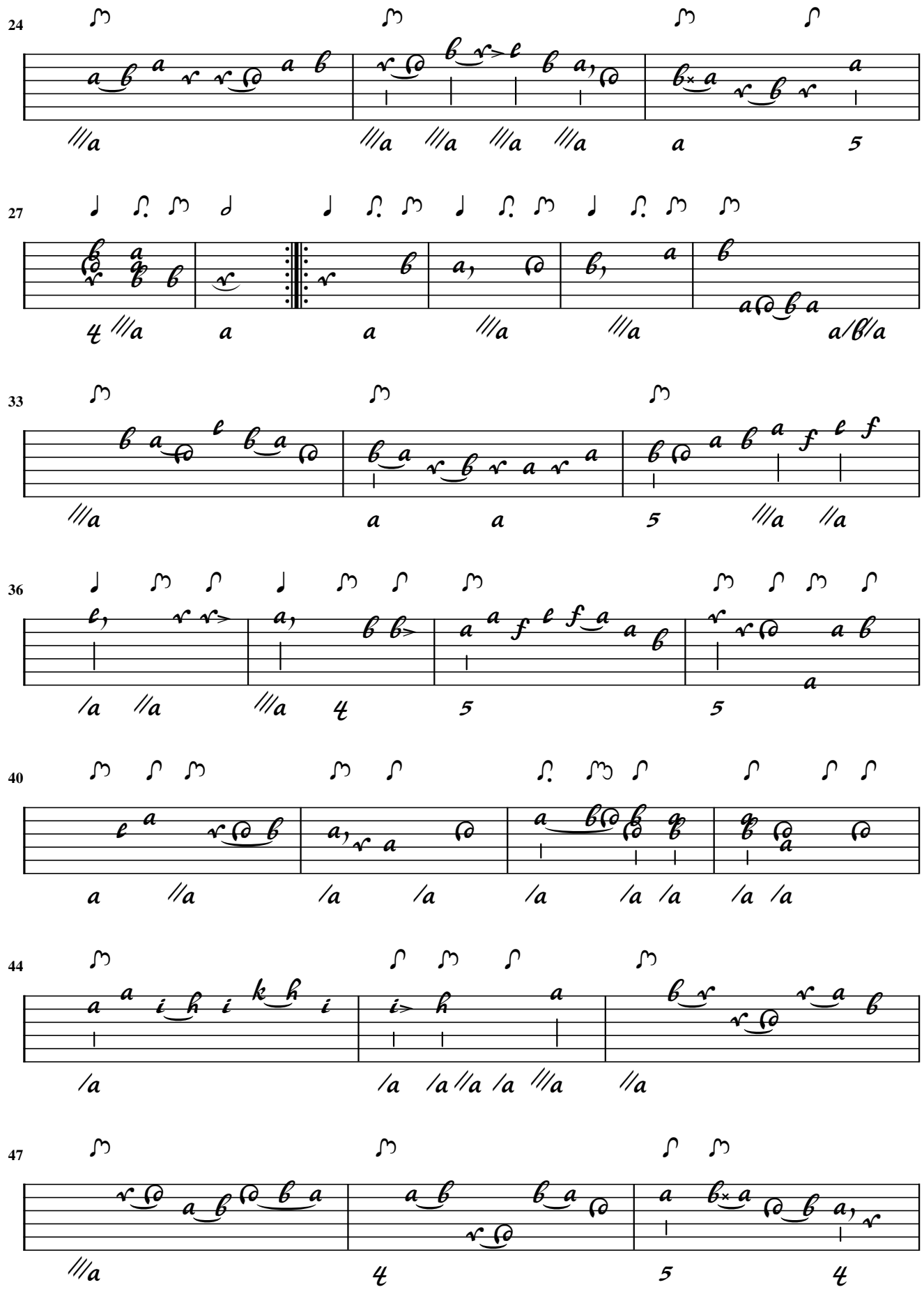
24
27
33
36
40
44
47

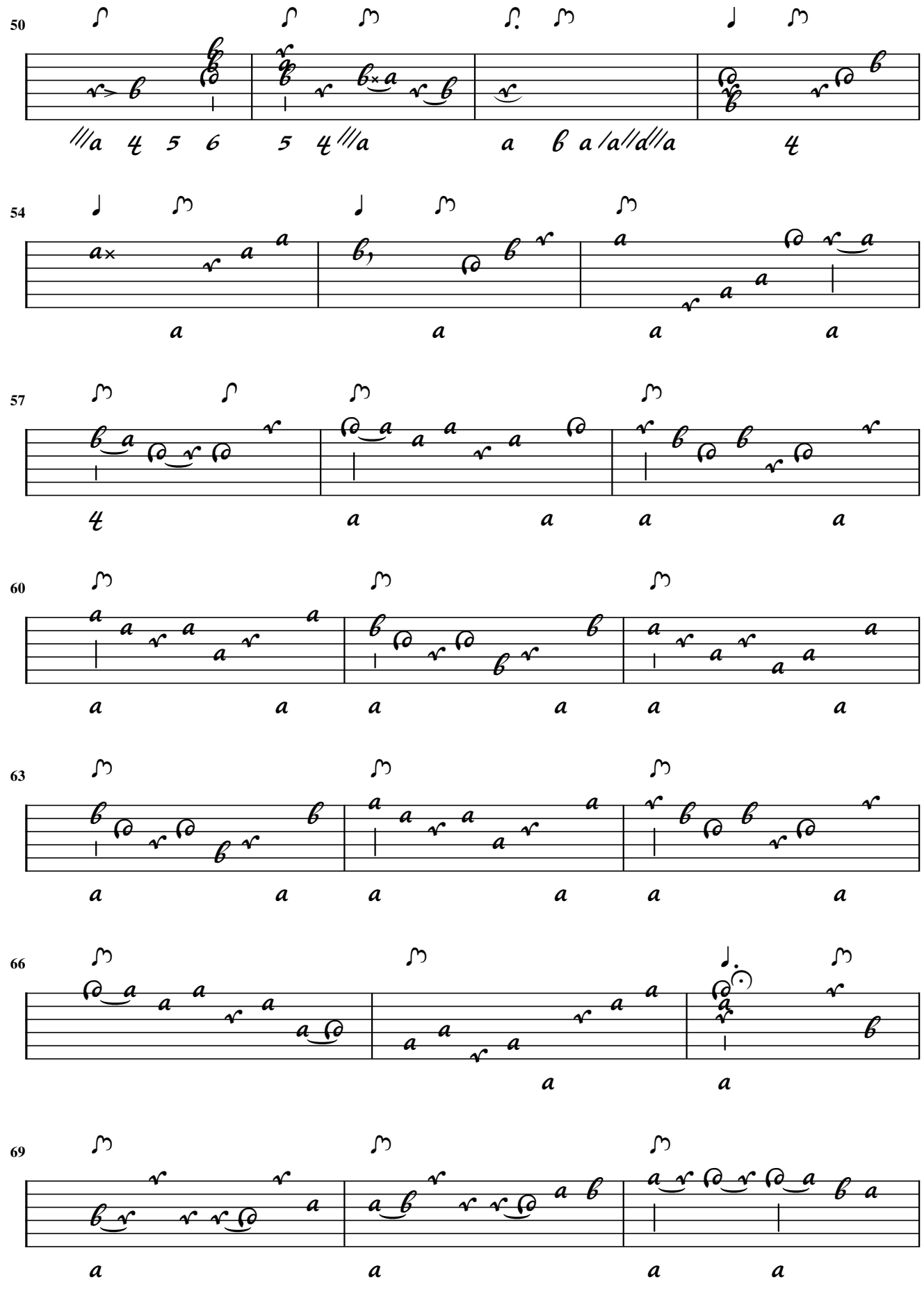
50
54
57
60
63
66
69

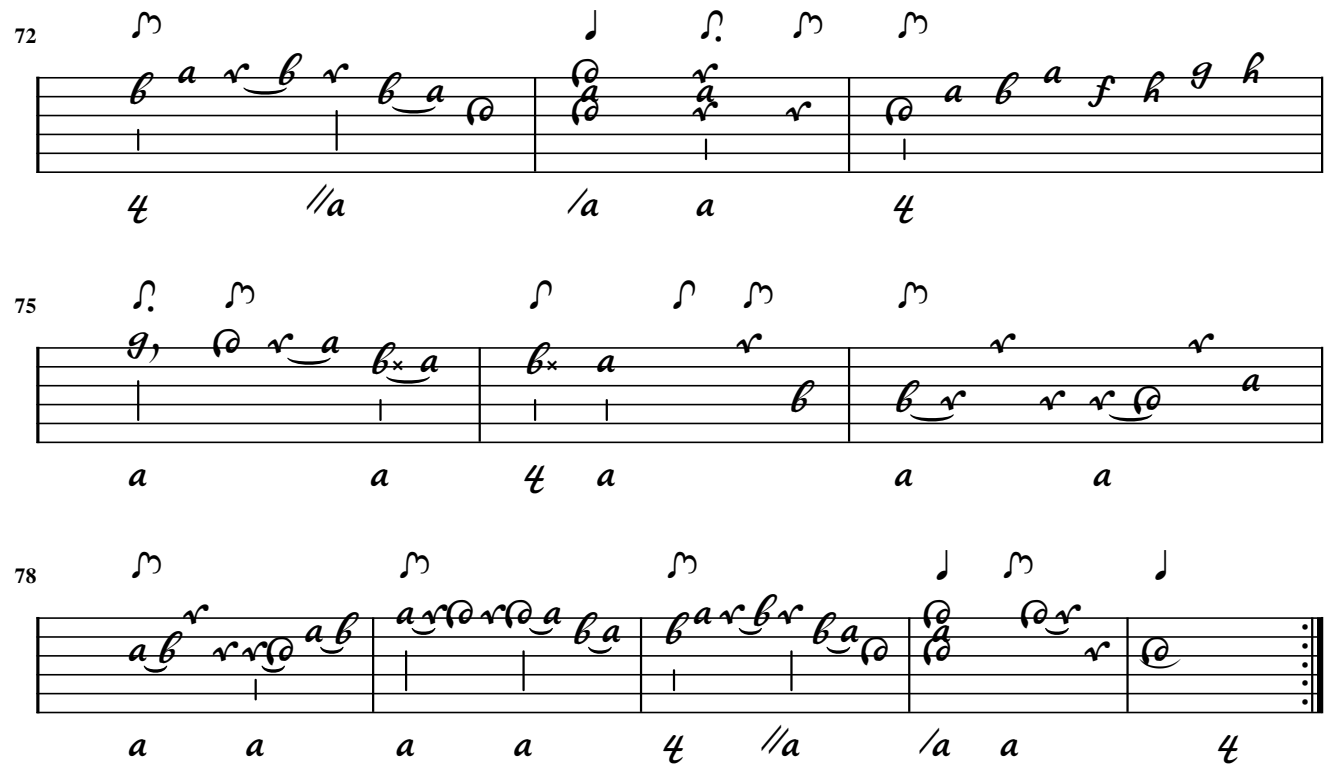

B.J. Hagen

Allegretto

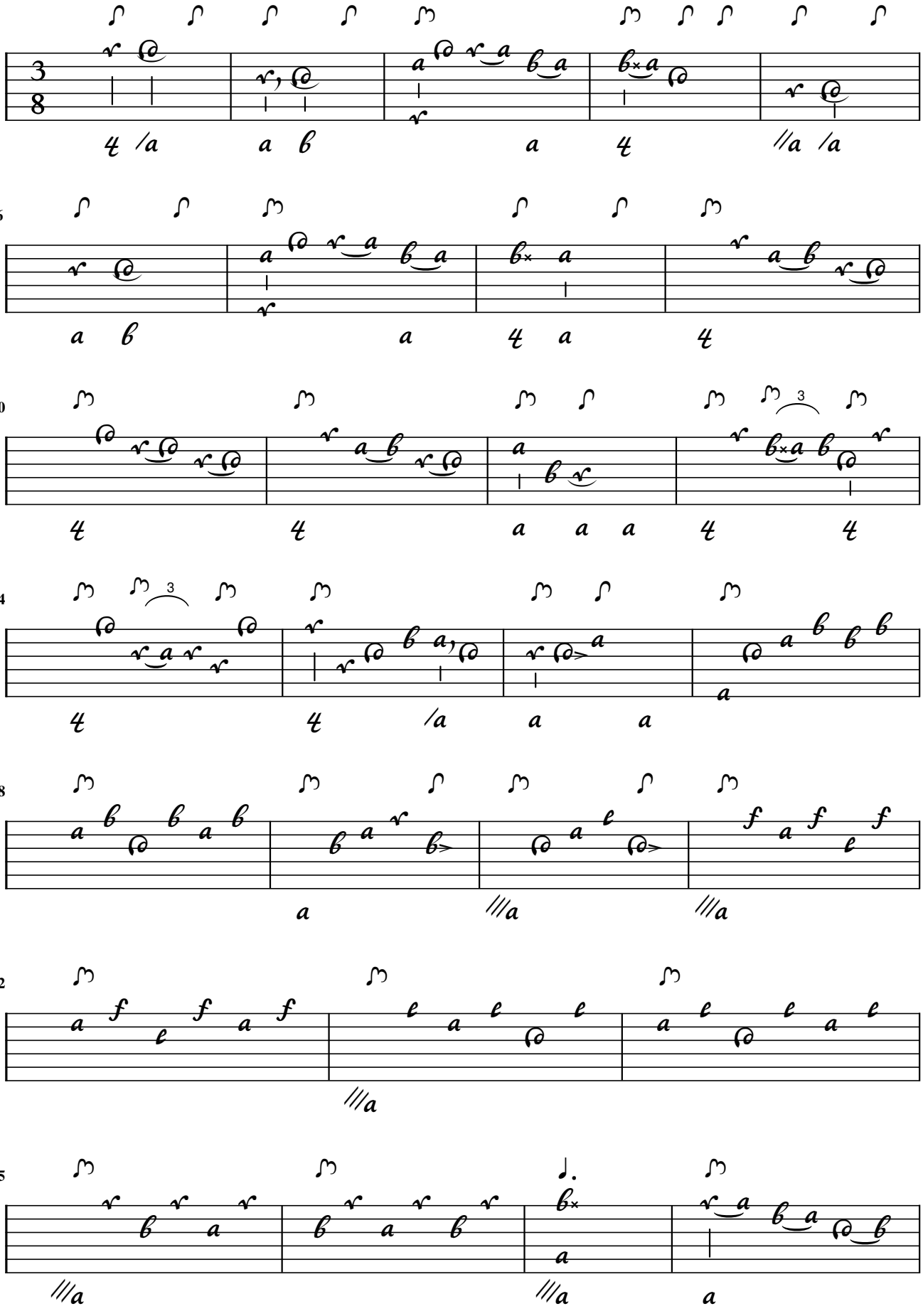

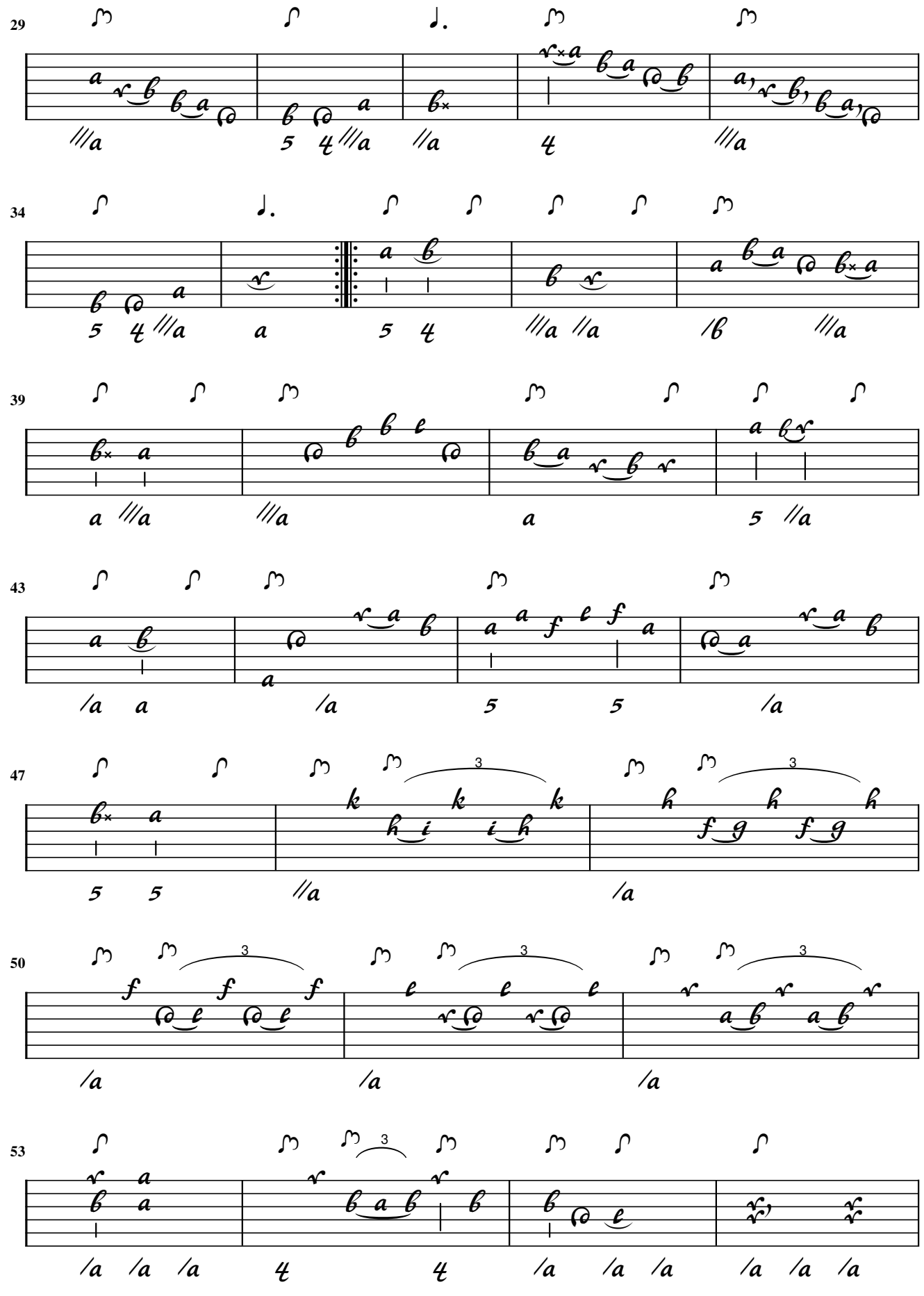

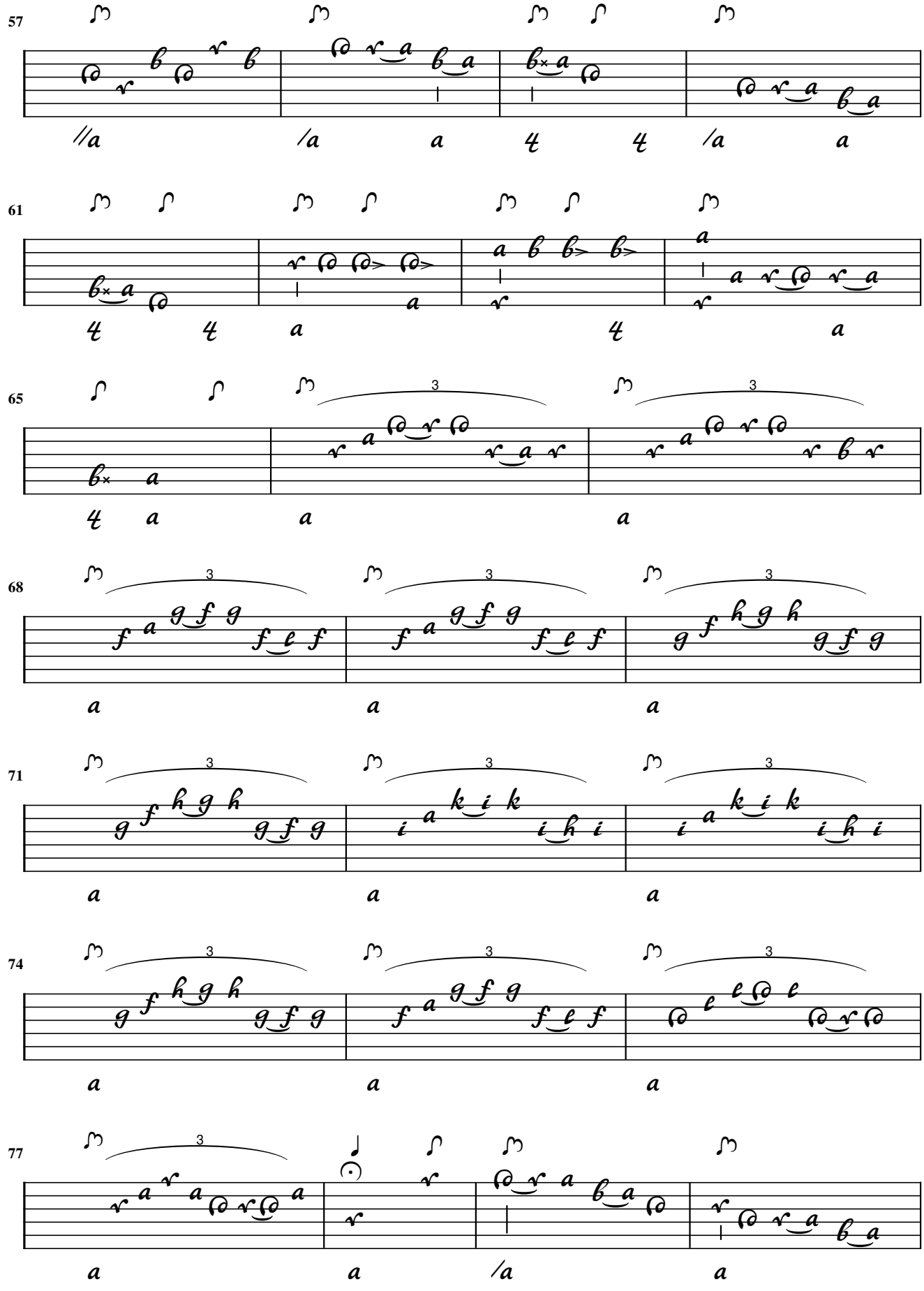
57
61
65
68
71
74
77

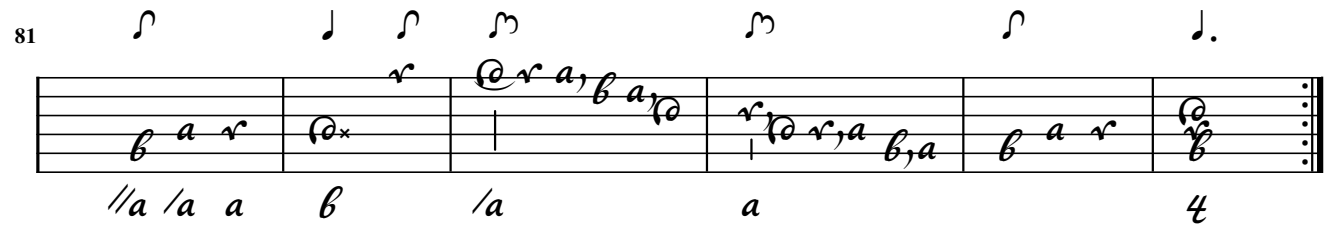
81

K. Kohaut

45. Sonata à Liuto Solo

Adagio

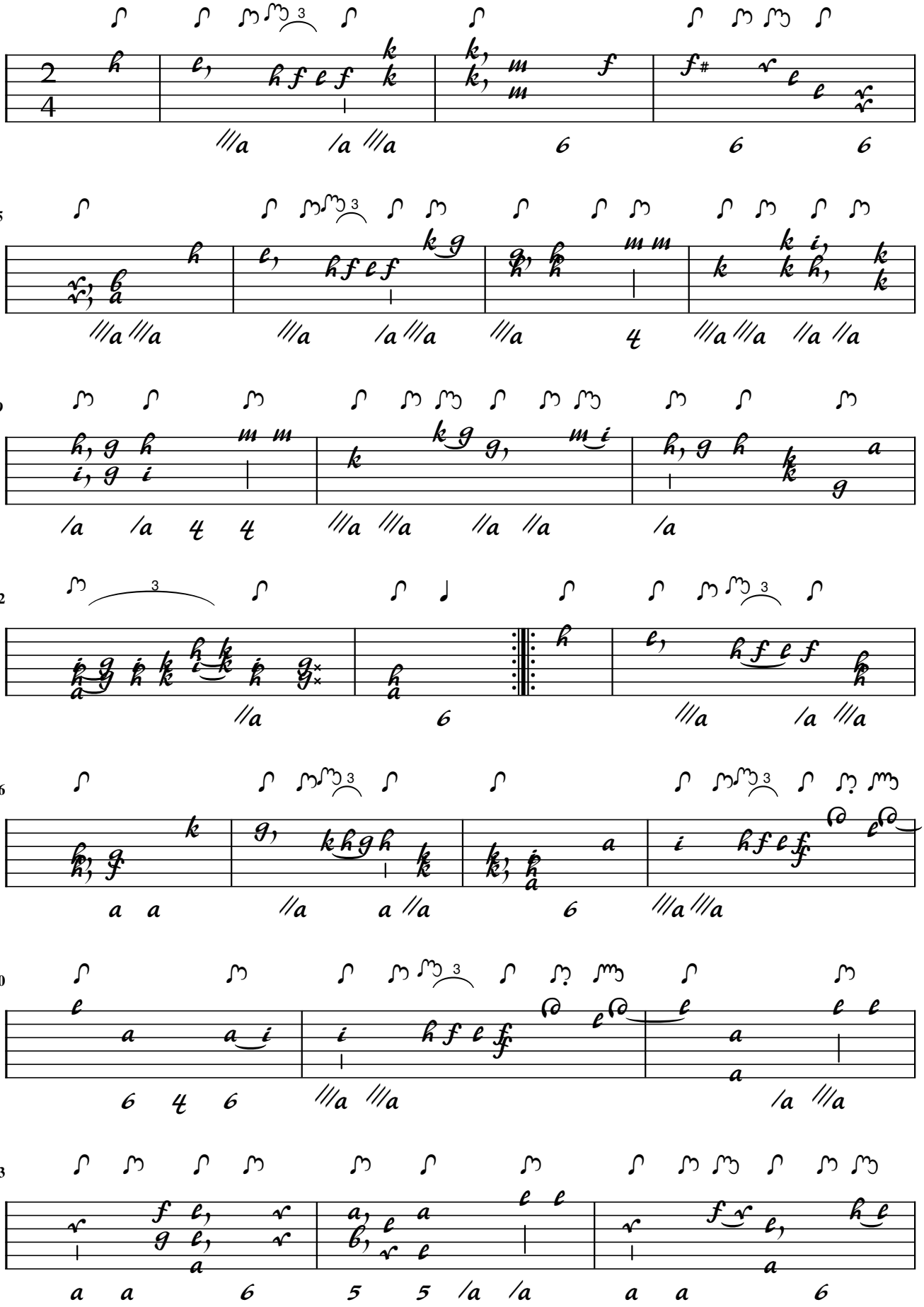

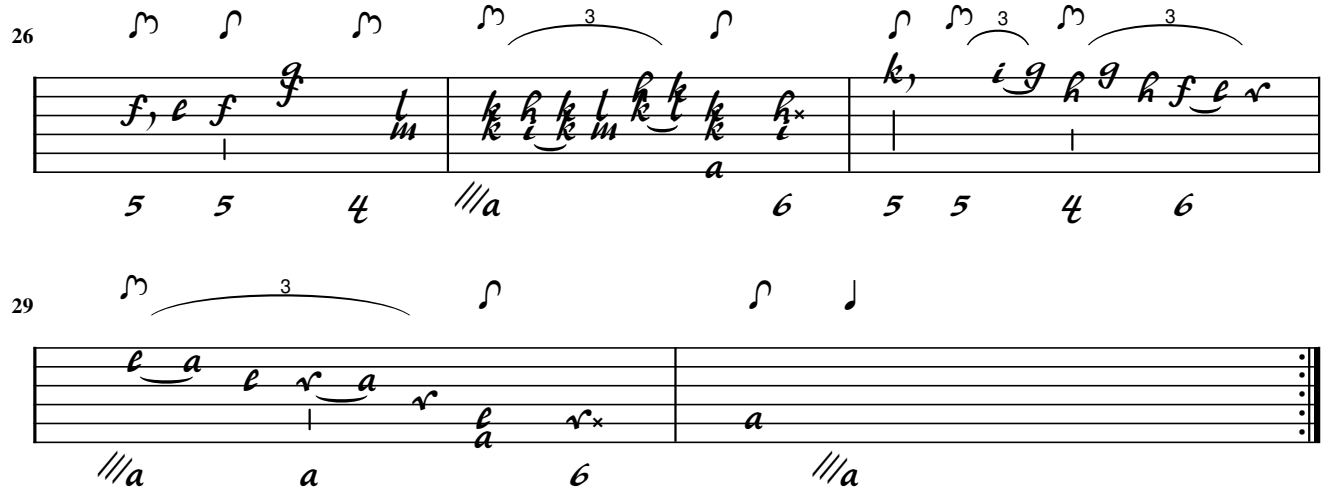
26
3
3
3
5 5 4 6 5 5 4 6

29
3

K. Kohaut

Allegro

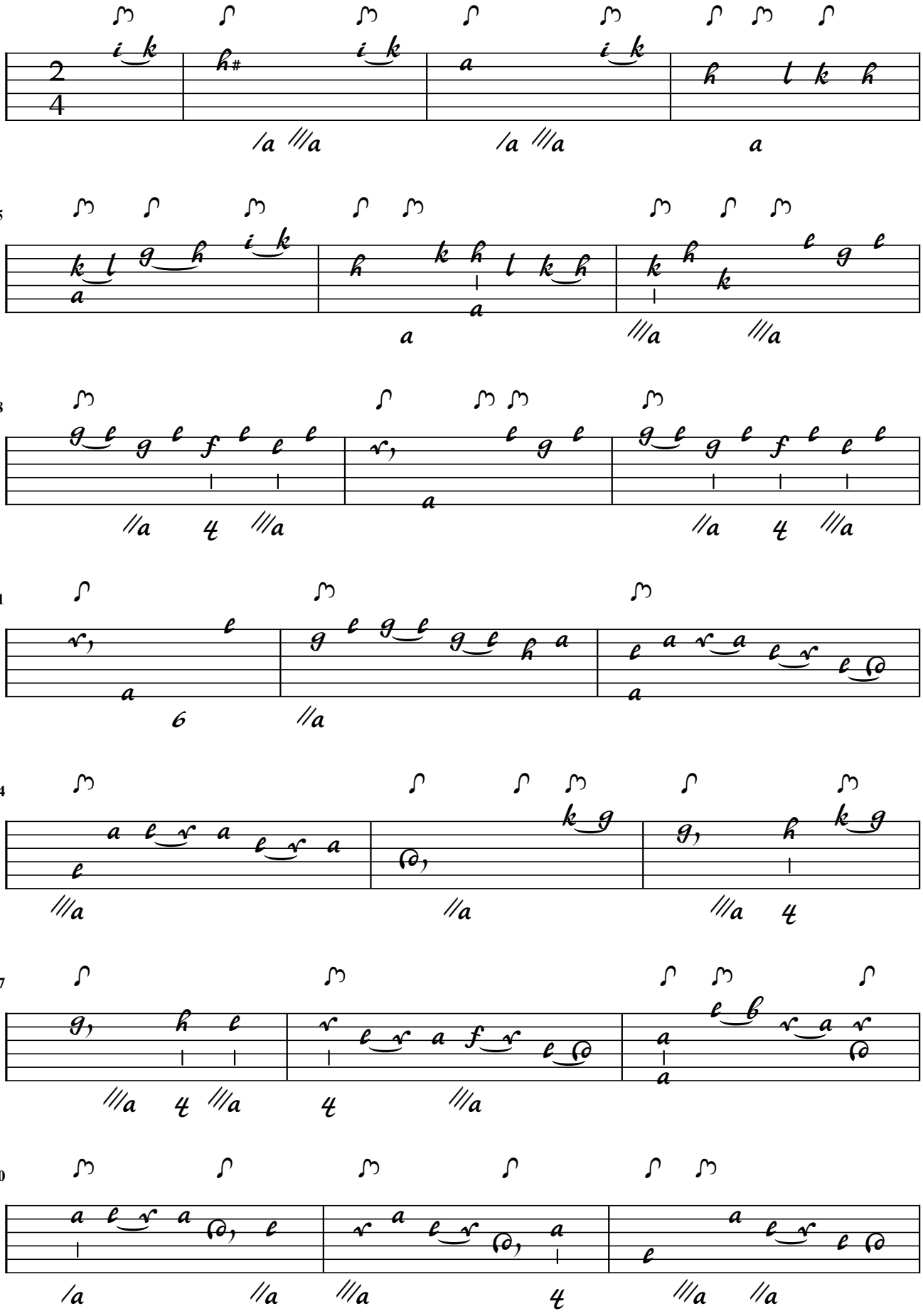

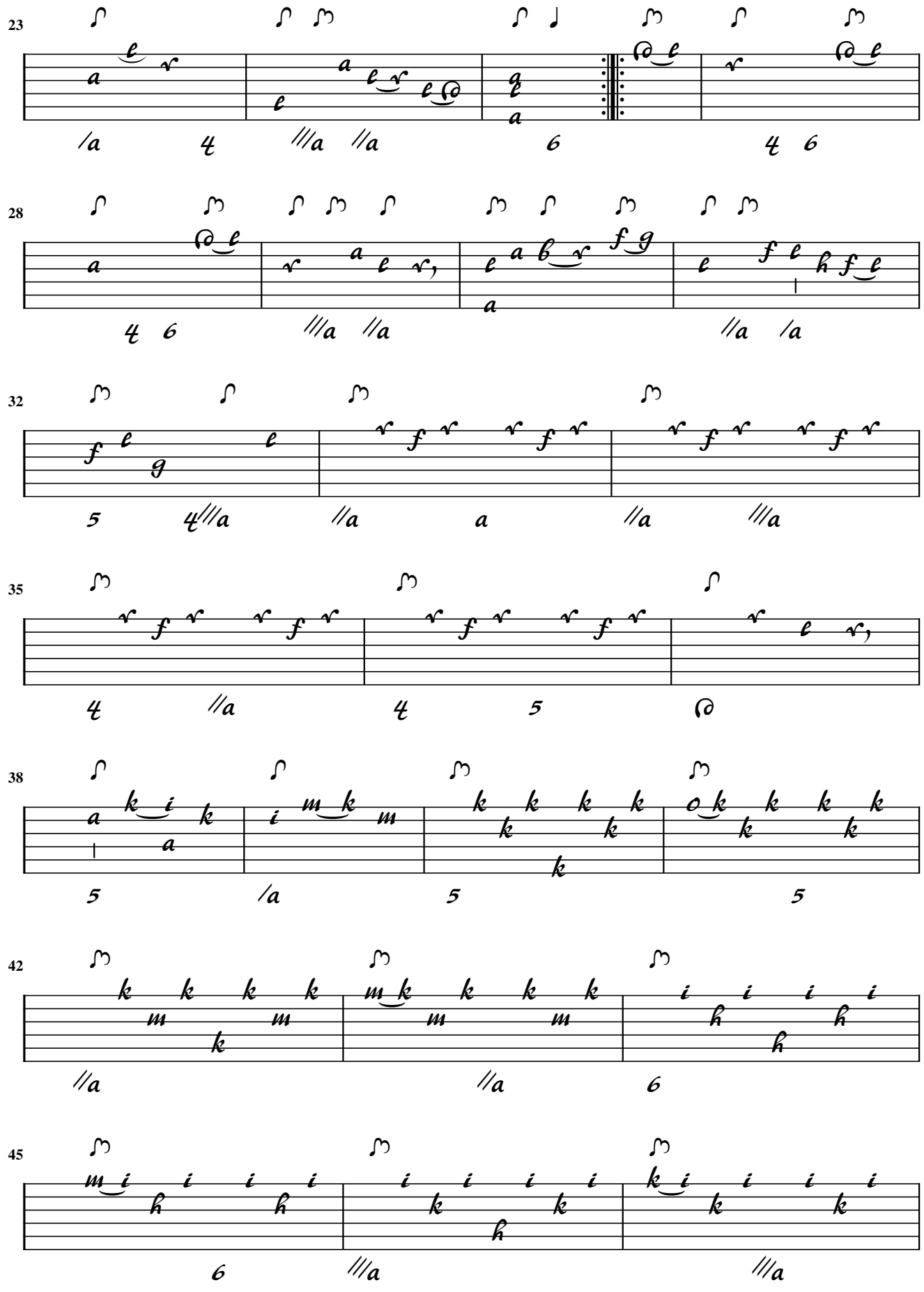
23
28
32
35
38
42
45

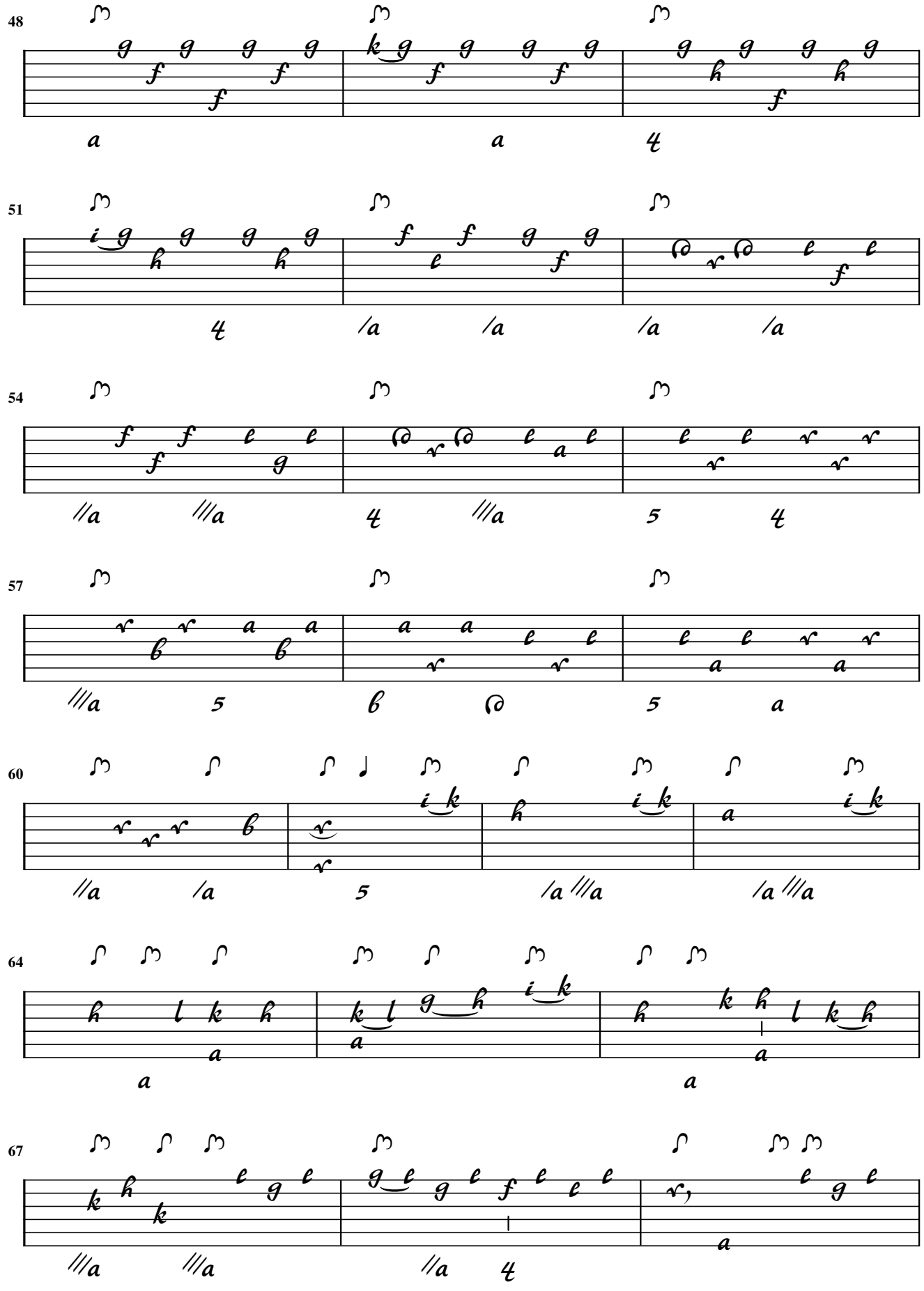
48
51
54
57
60
64
67

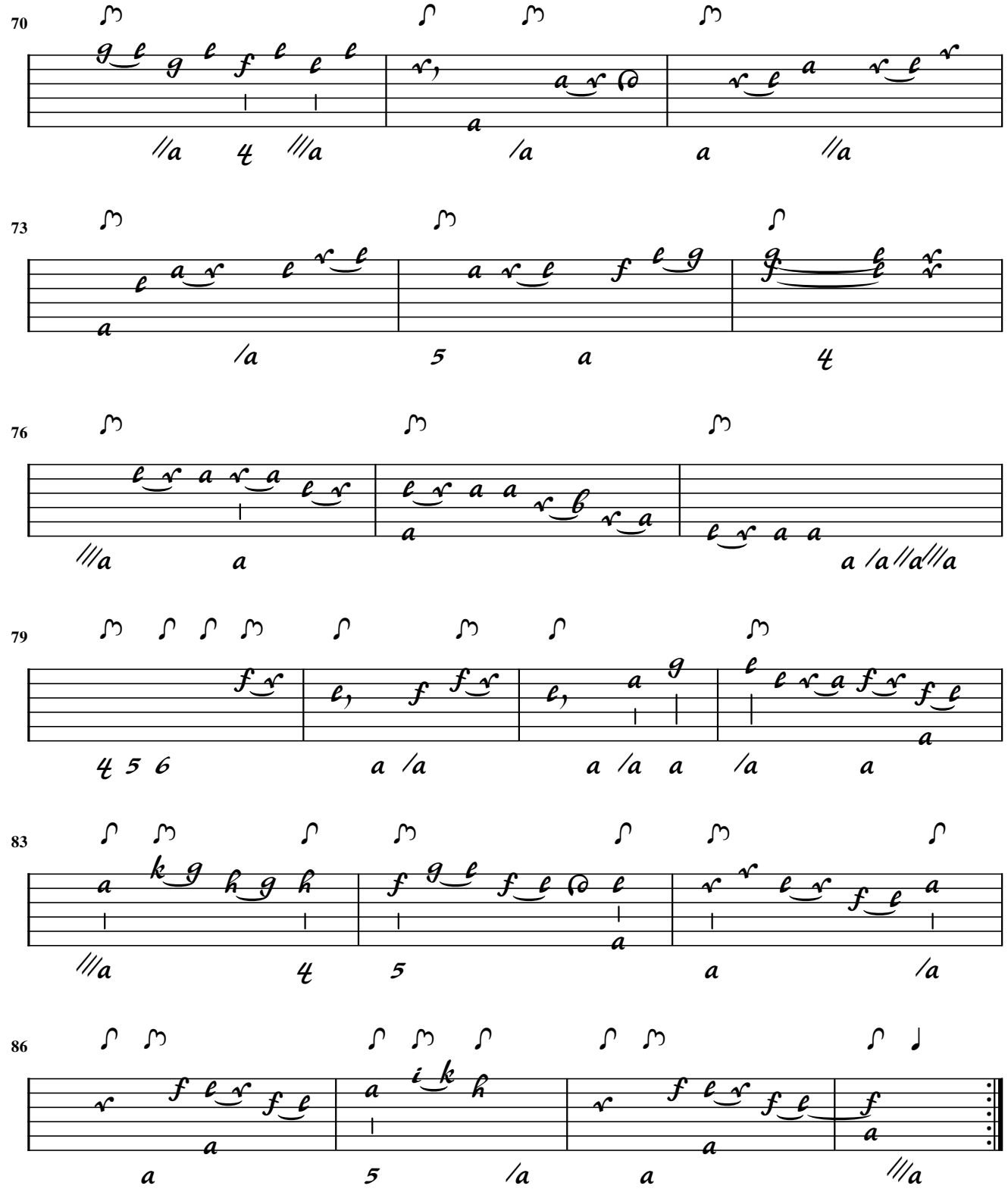

K. Kohaut

Menuet

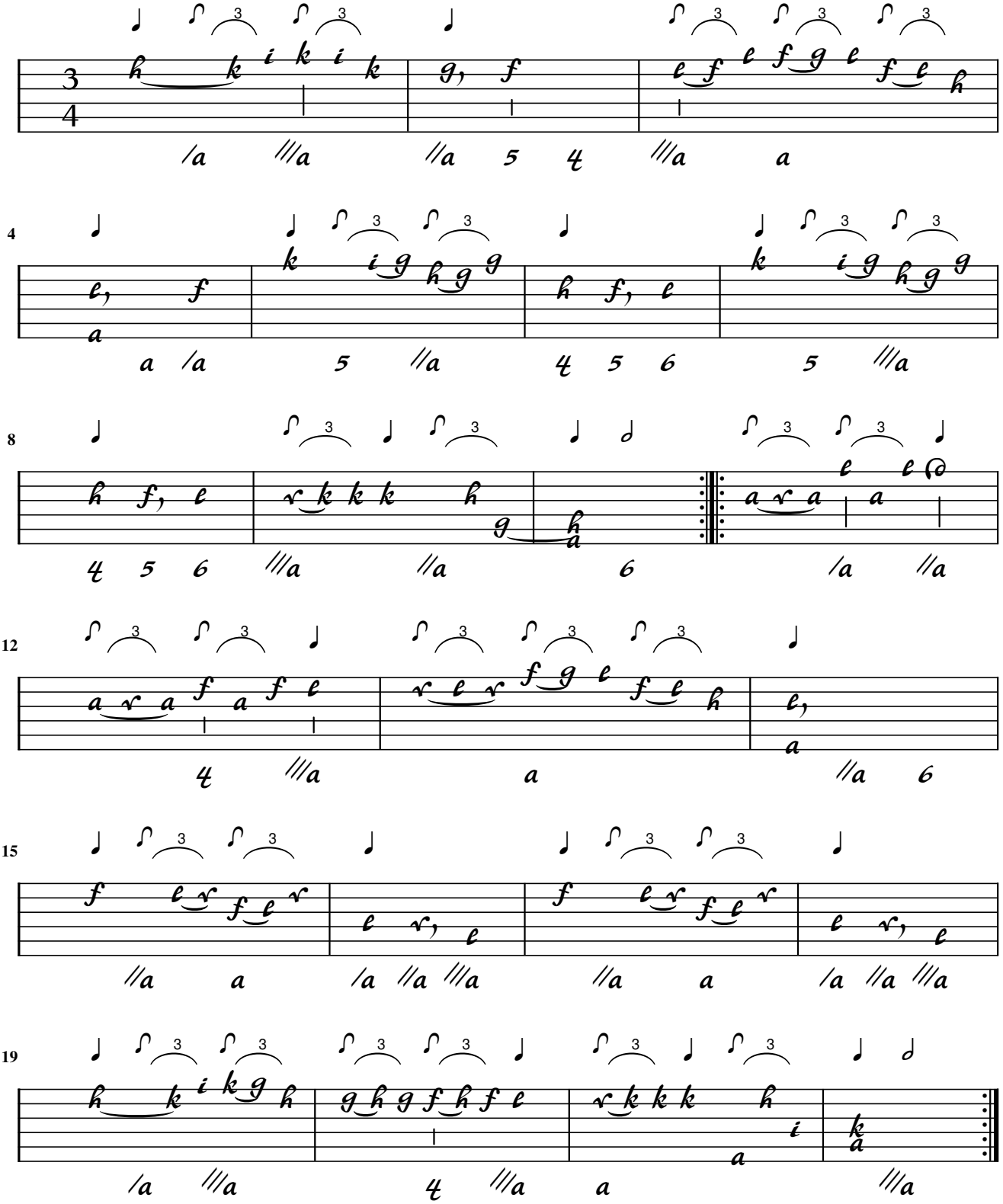

K. Kohaut

Trio

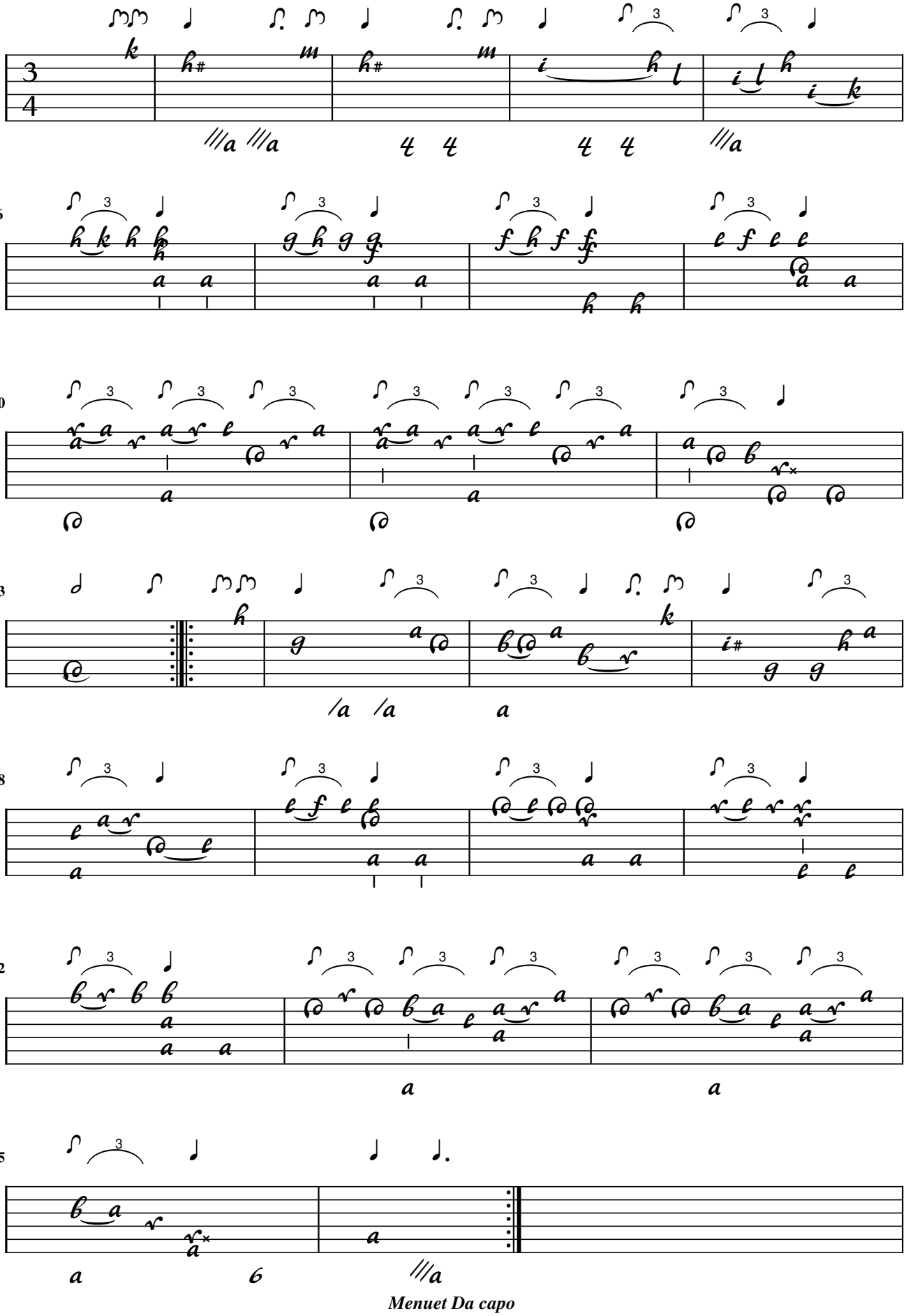

Menuet Da capo

B.J. Hagen

46. Sonata à Liuto solo

Cantabile

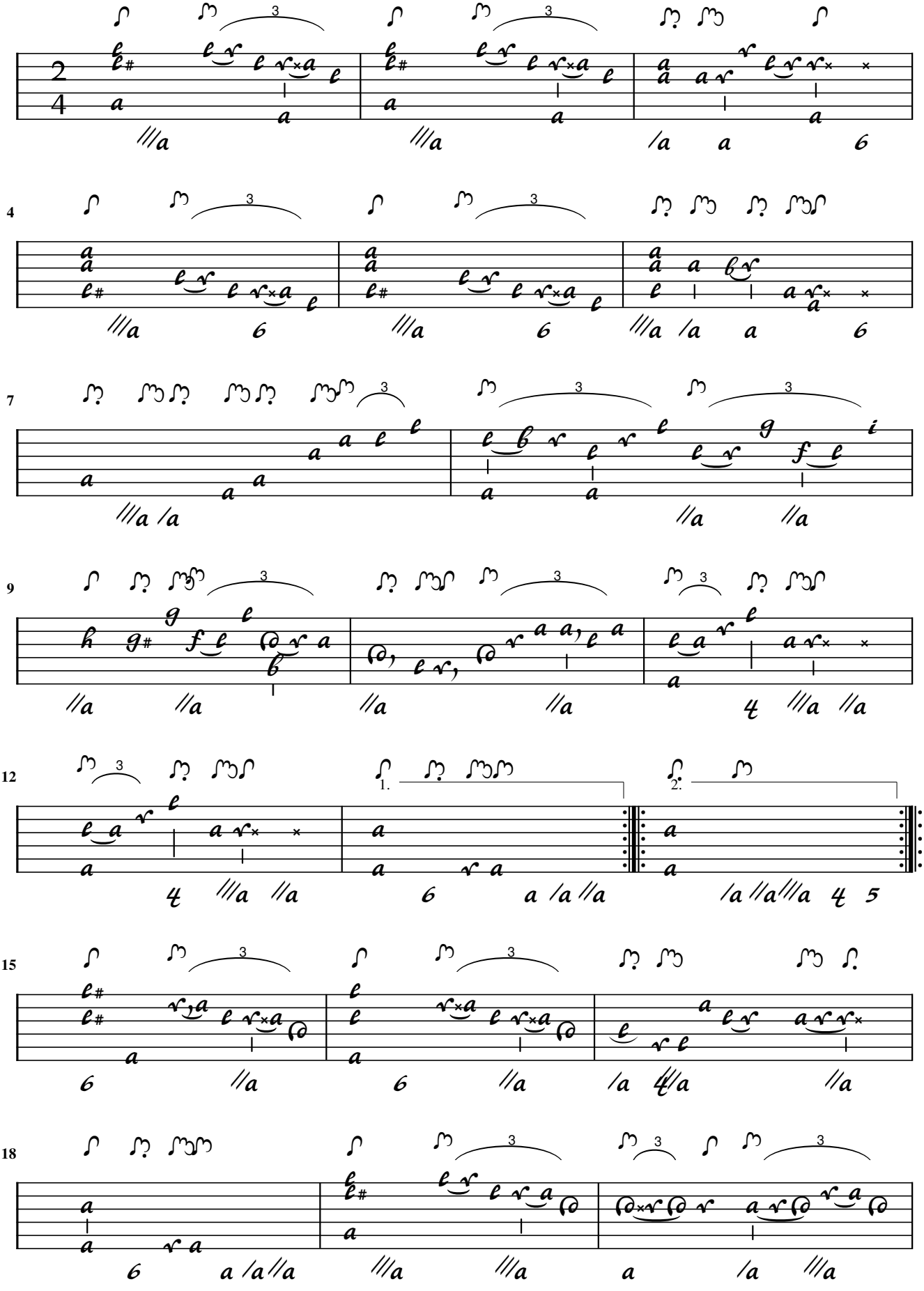

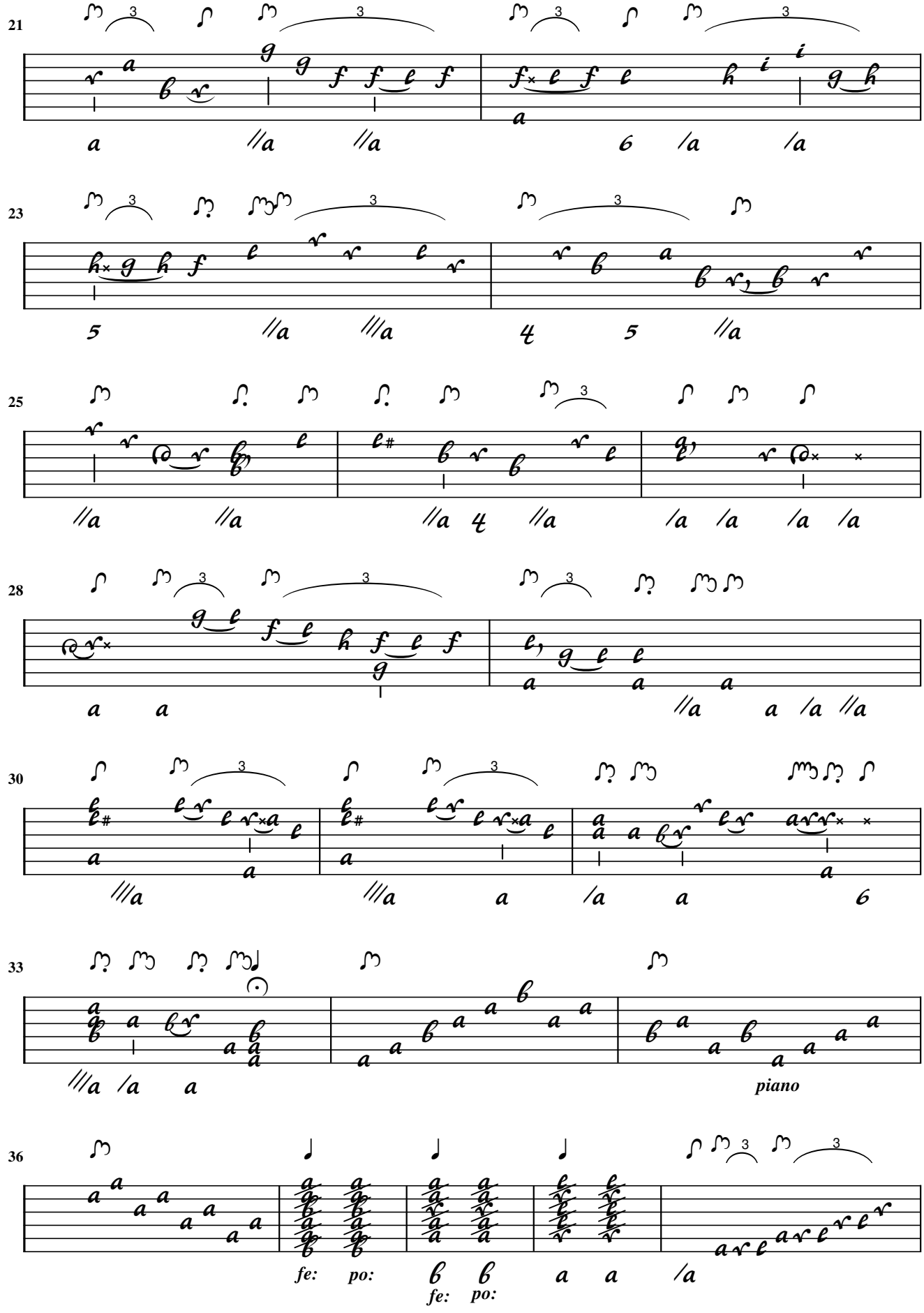
21
23
25
28
30
33
piano
36
fe: po:
fe: po:

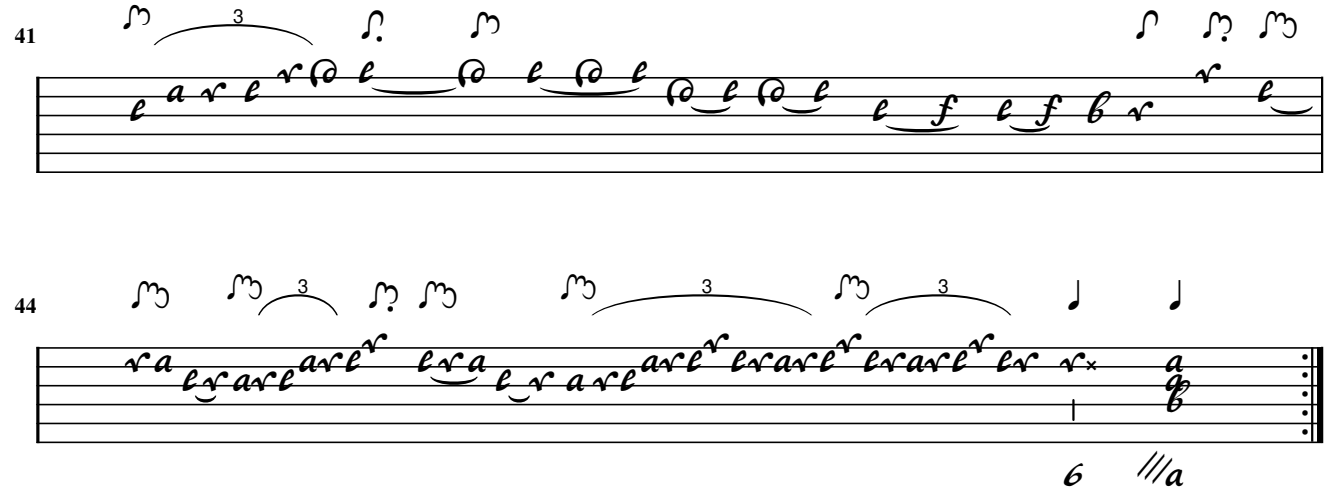
41
3
44
3
3
3
6

B.J. Hagen

Allegro moderato

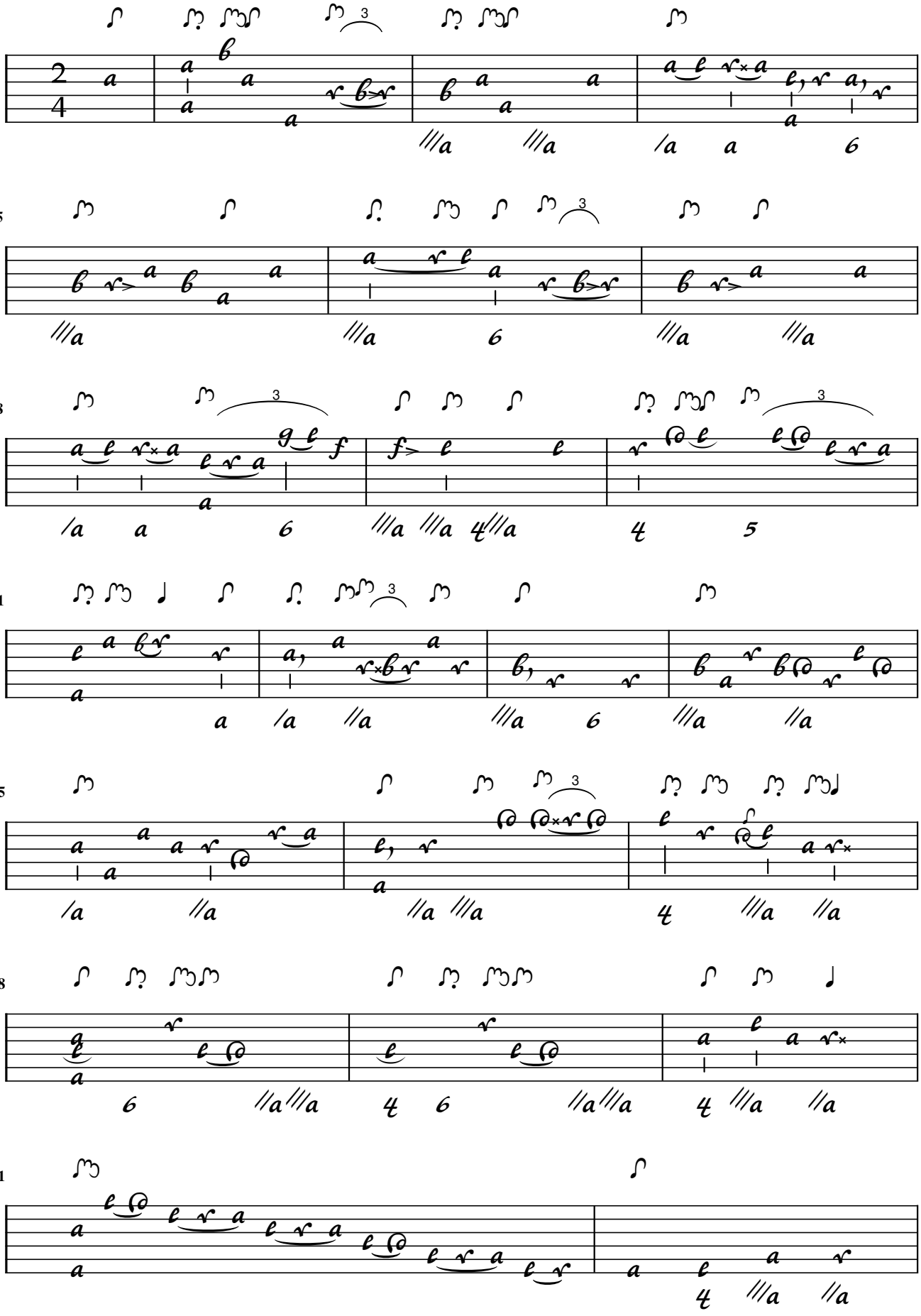

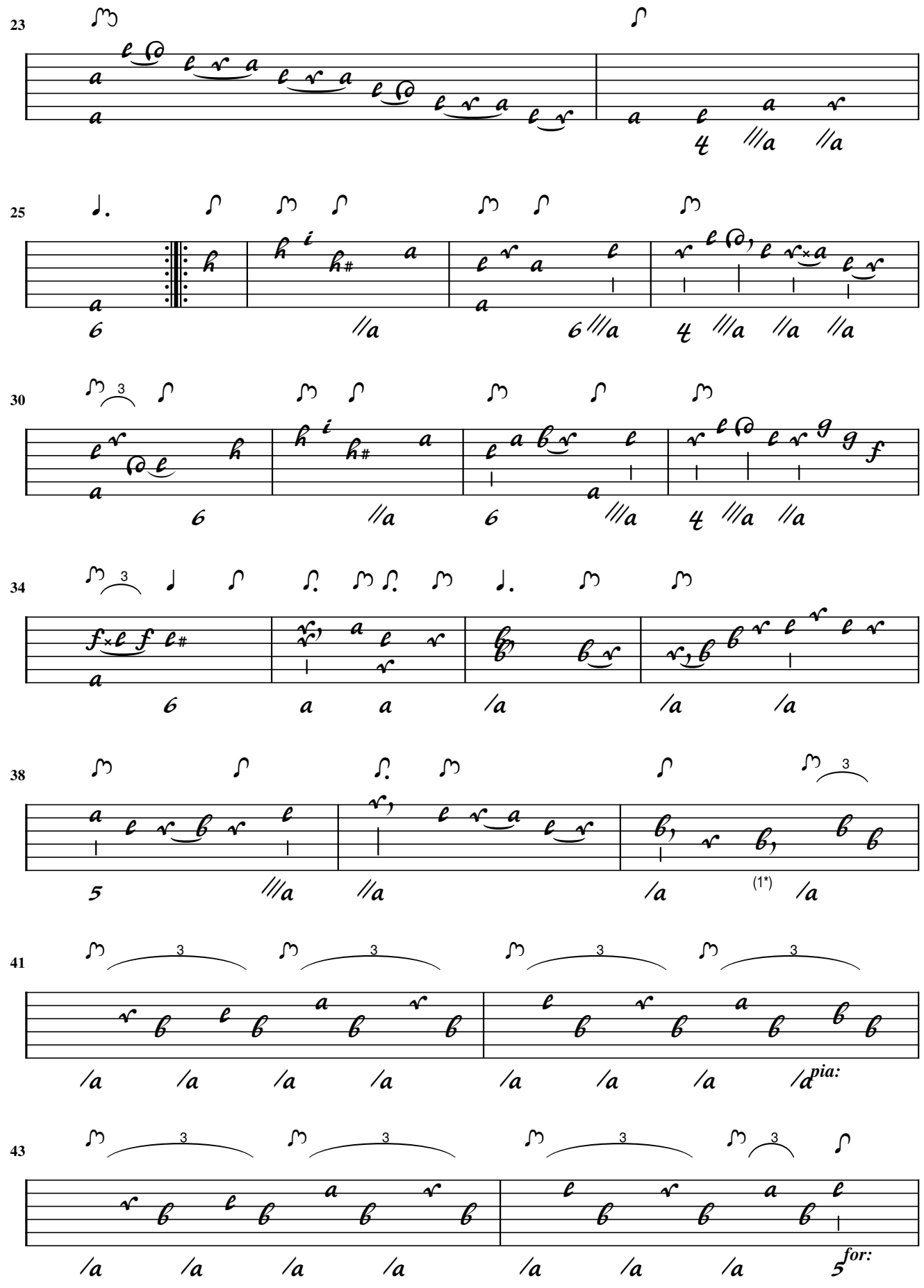

1. Flag adapted

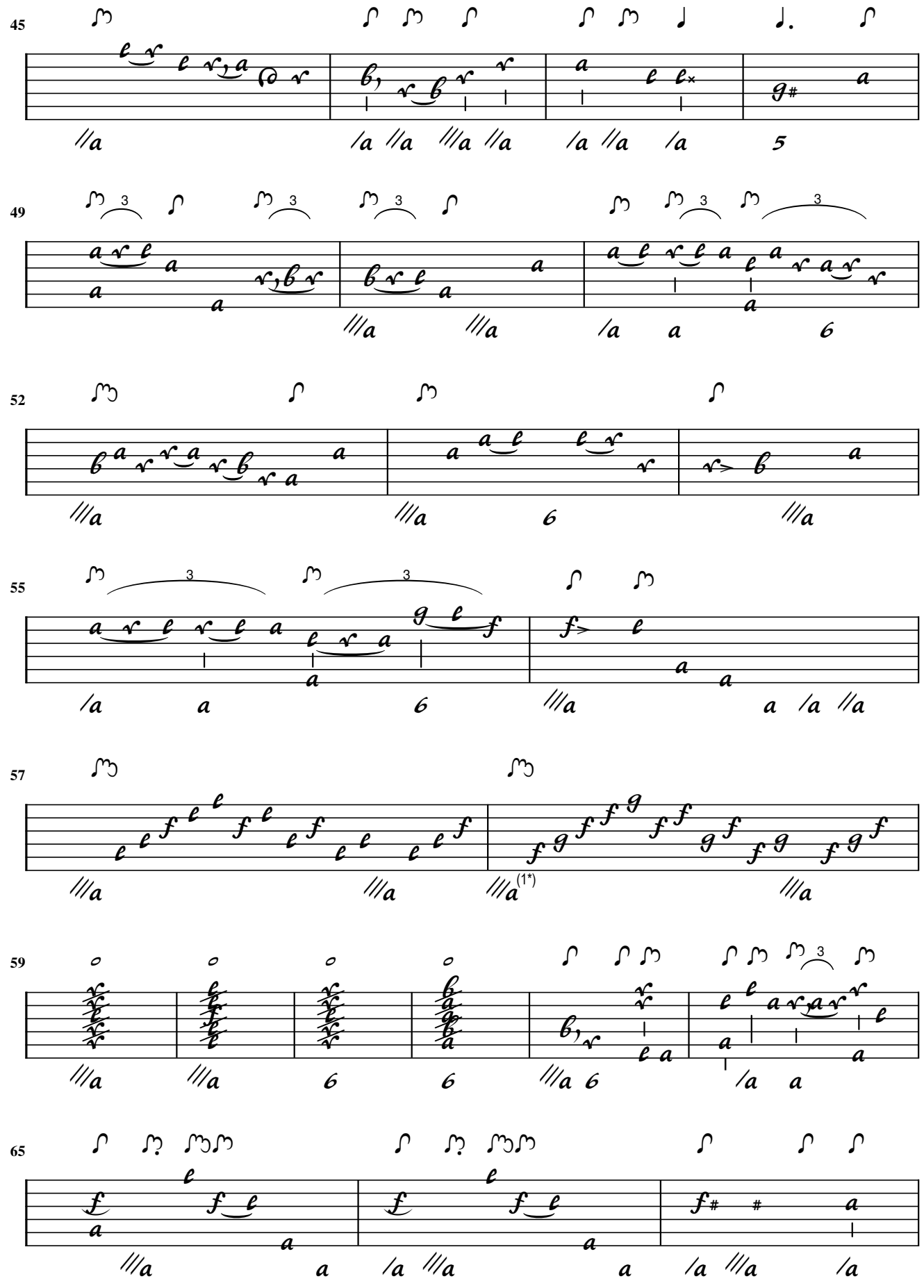

1. Flag adapted

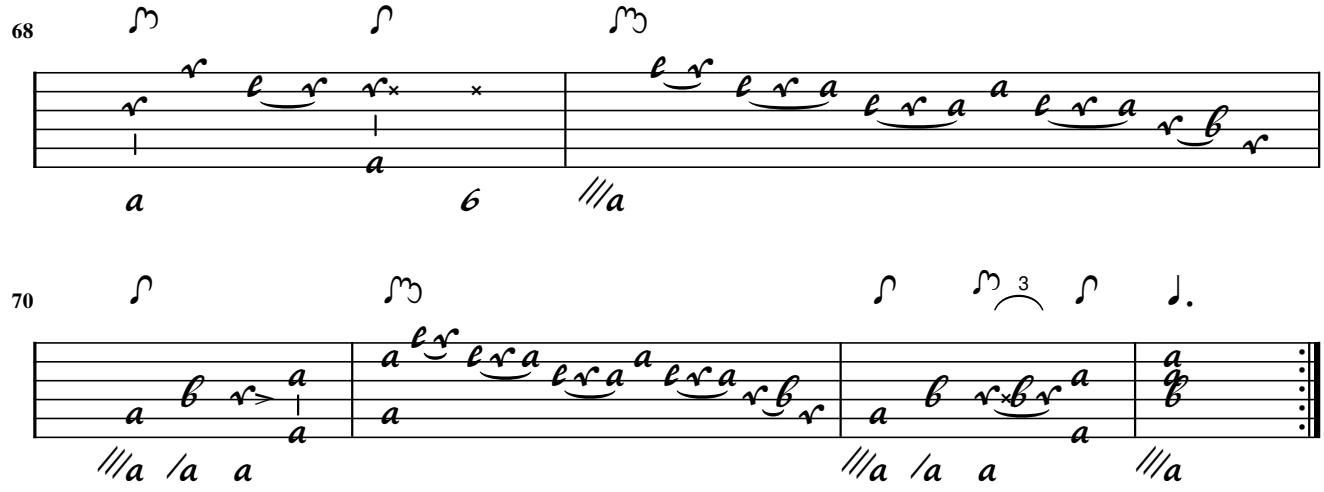
68
6
70
3

B.J. Hagen

Gustoso

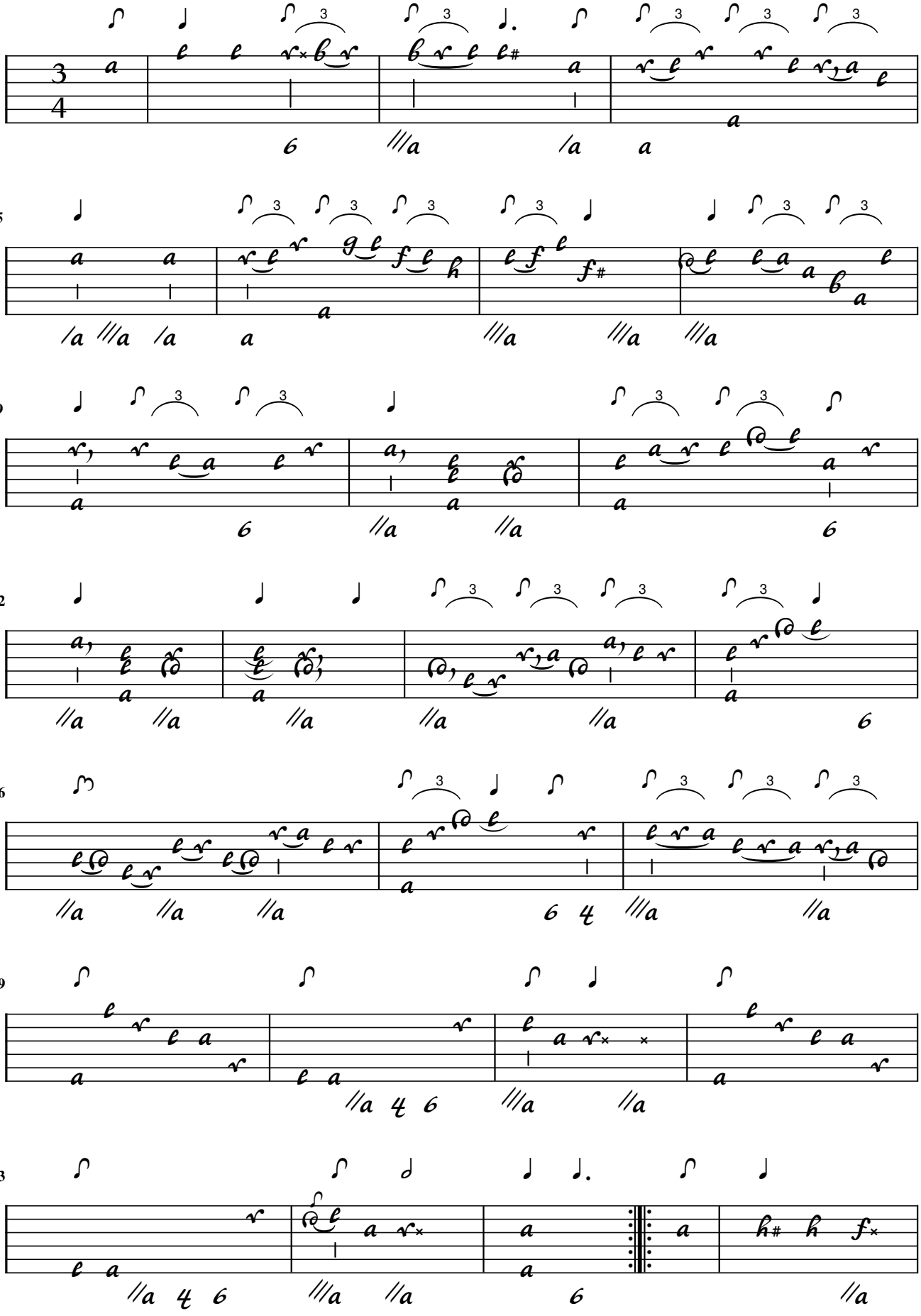

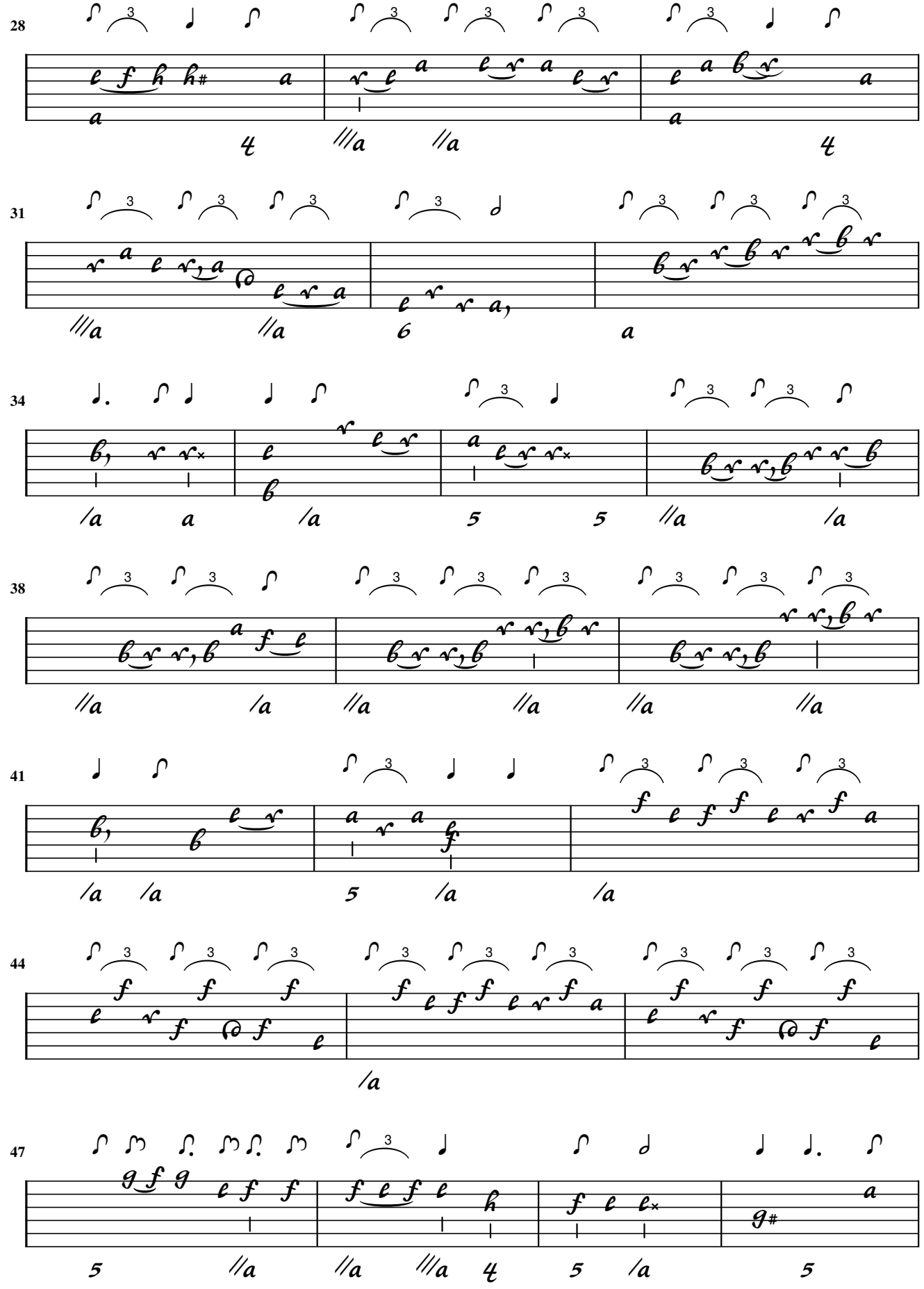
28
31
34
38
41
44
47

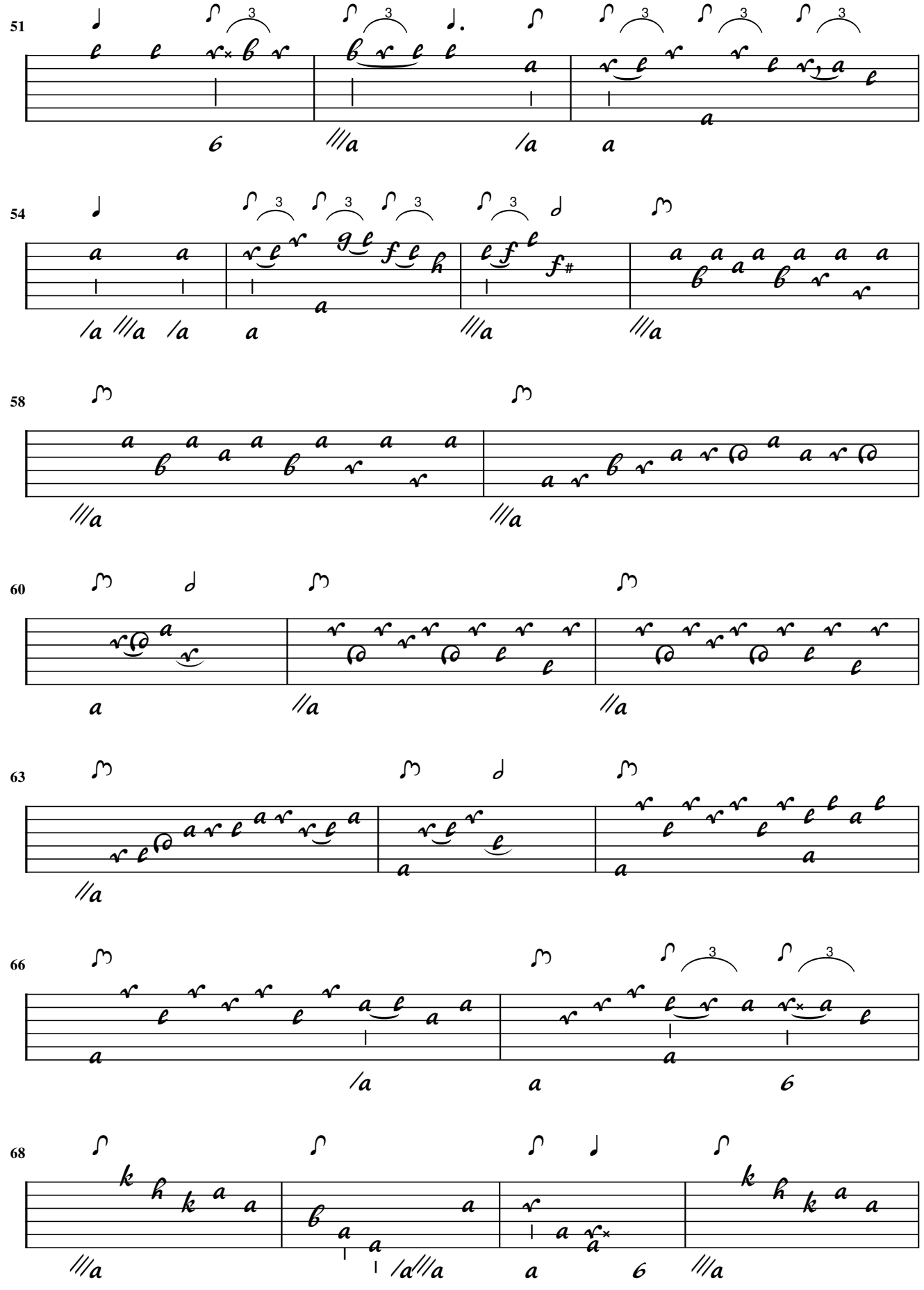
51
54
58
60
63
66
68

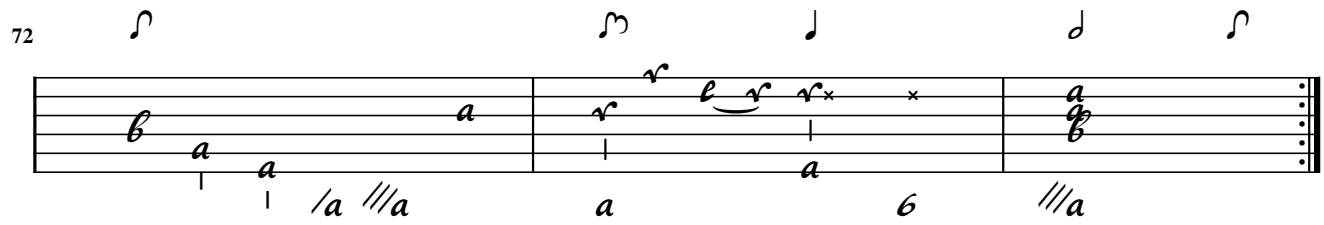
72
a
a
/a
///a
a
6
///a

B.J. Hagen

51. Sonata a Liuto Solo

Adagio

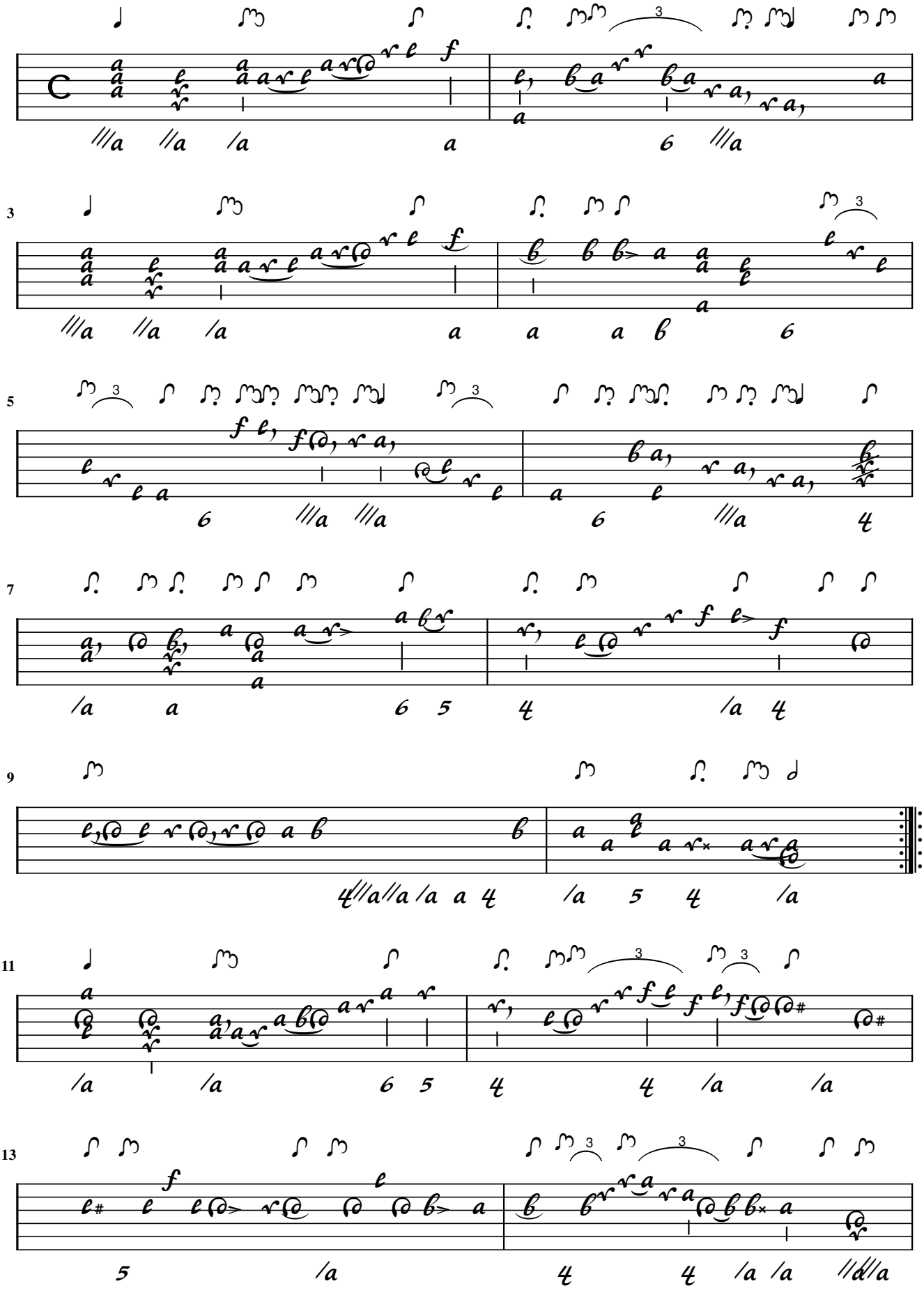

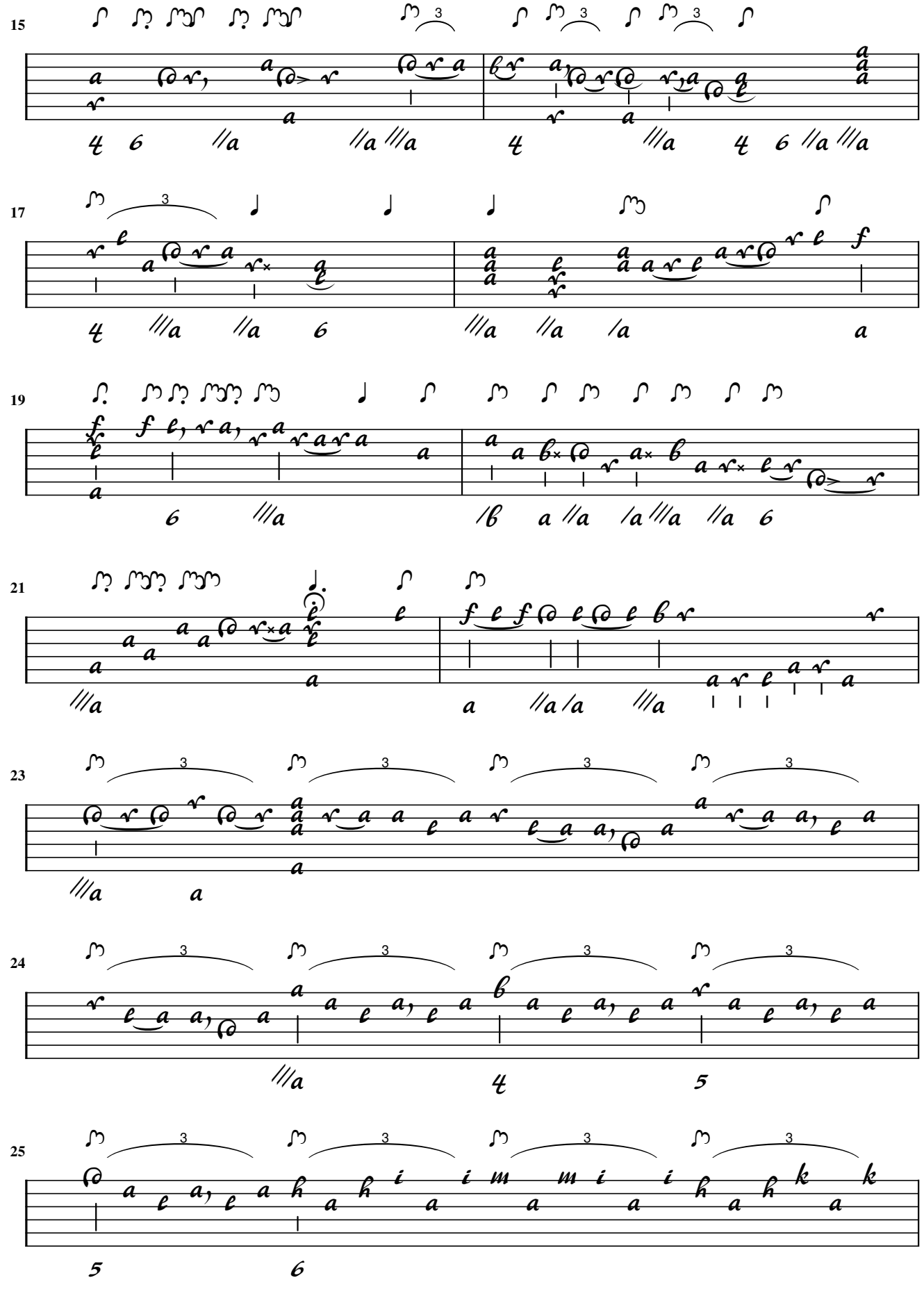

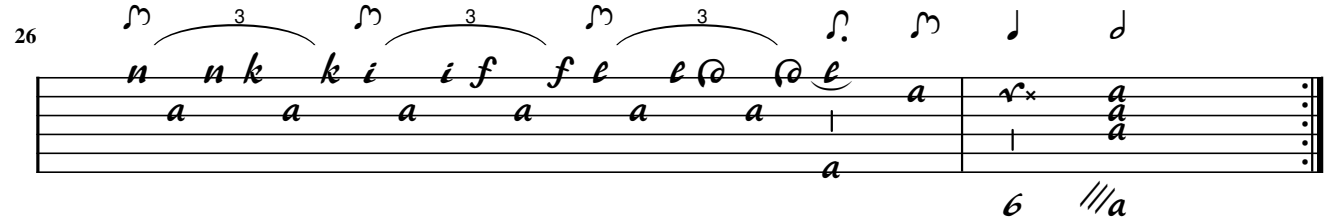
26
3
3
3

B.J. Hagen

Allegro ma non tanto

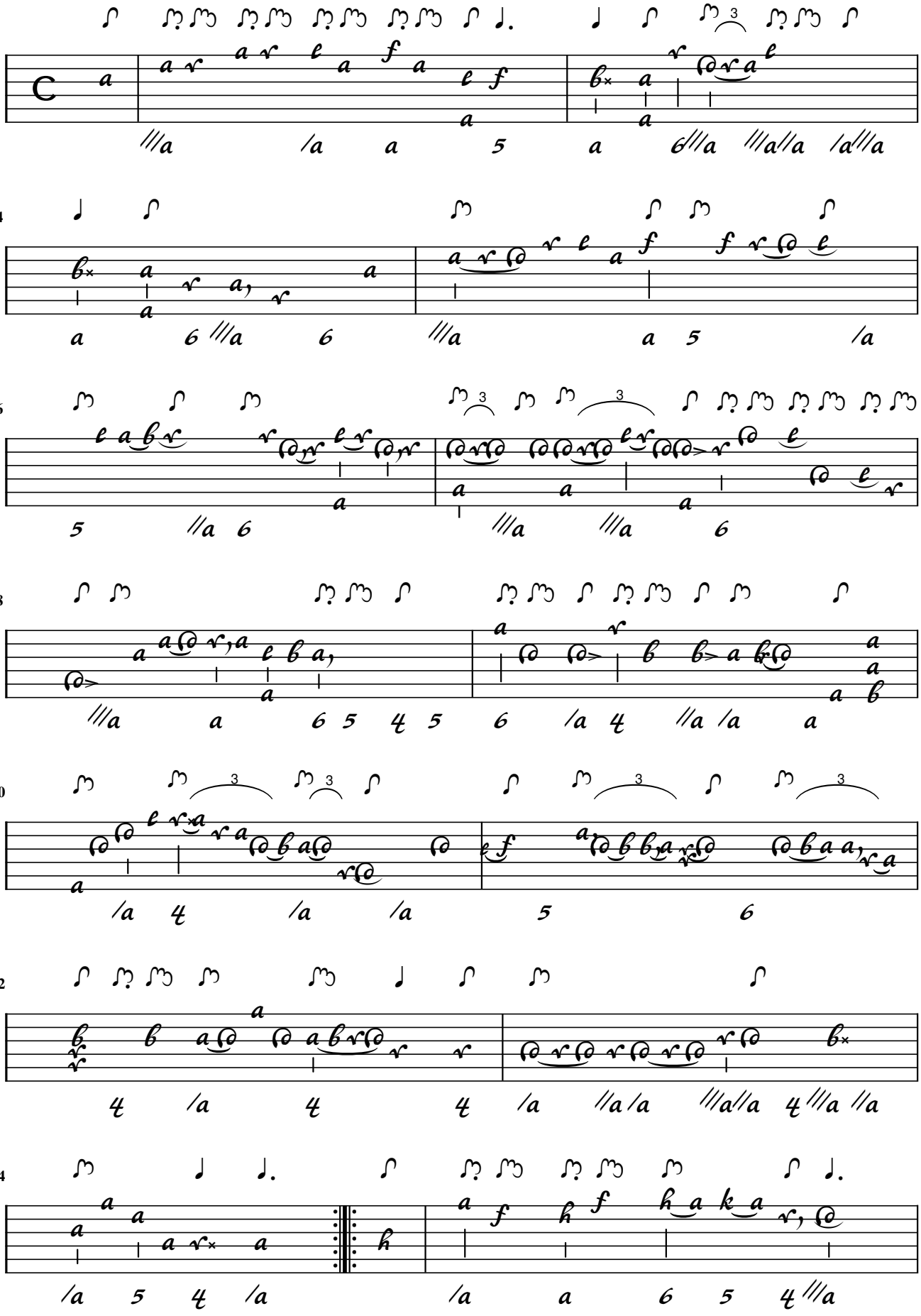

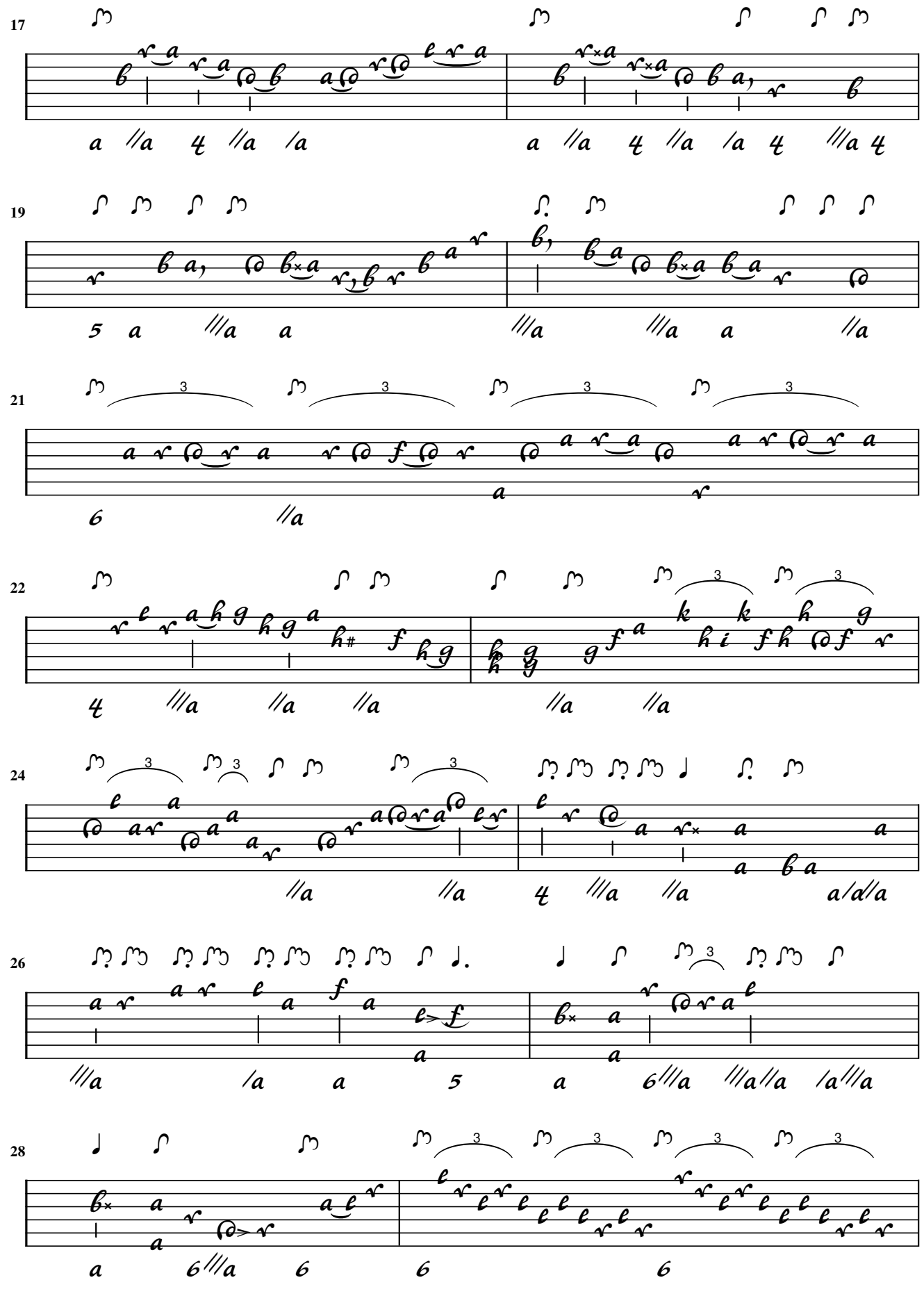

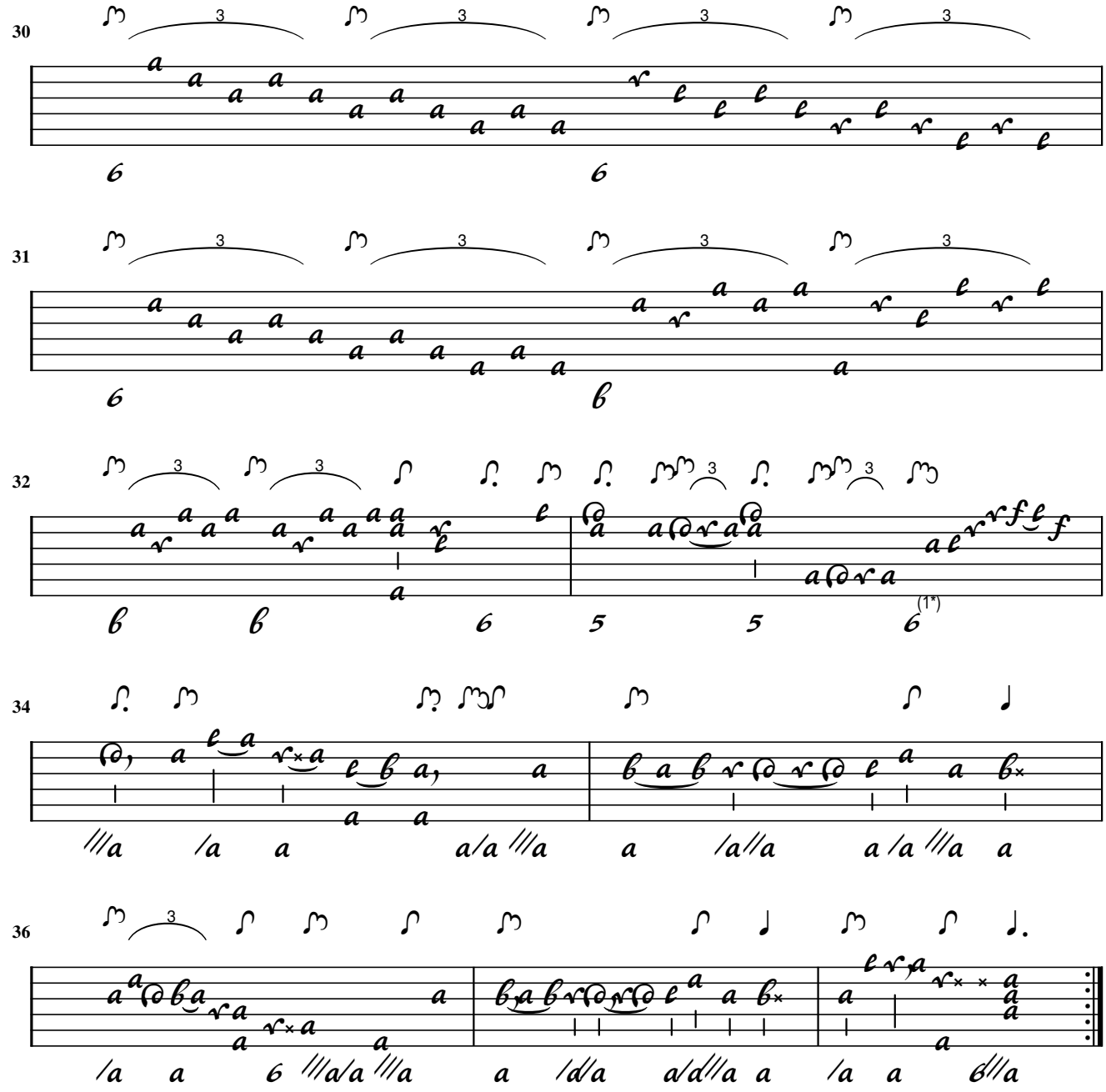

1. Flag adapted

B.J. Hagen

Allegro moderato

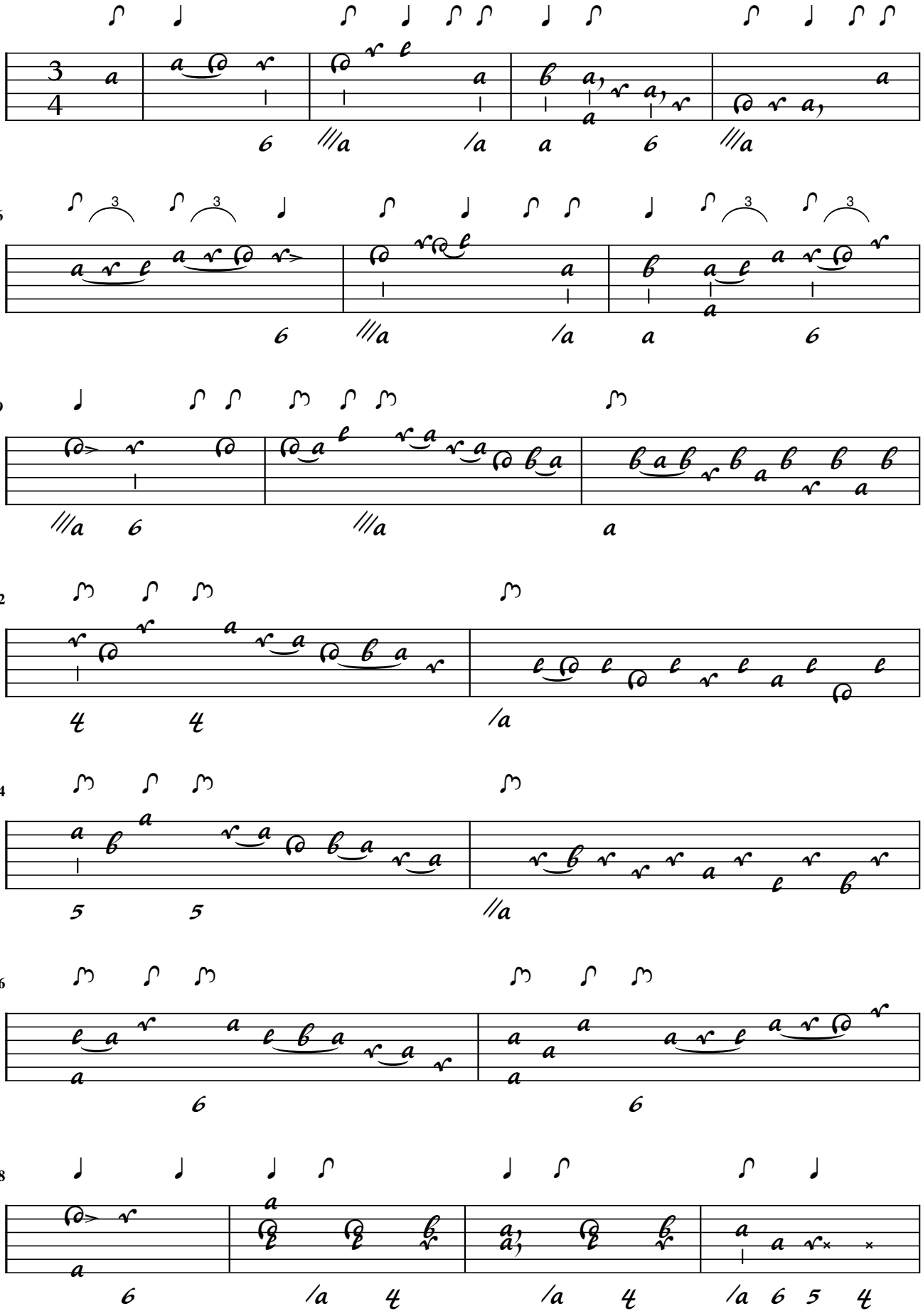

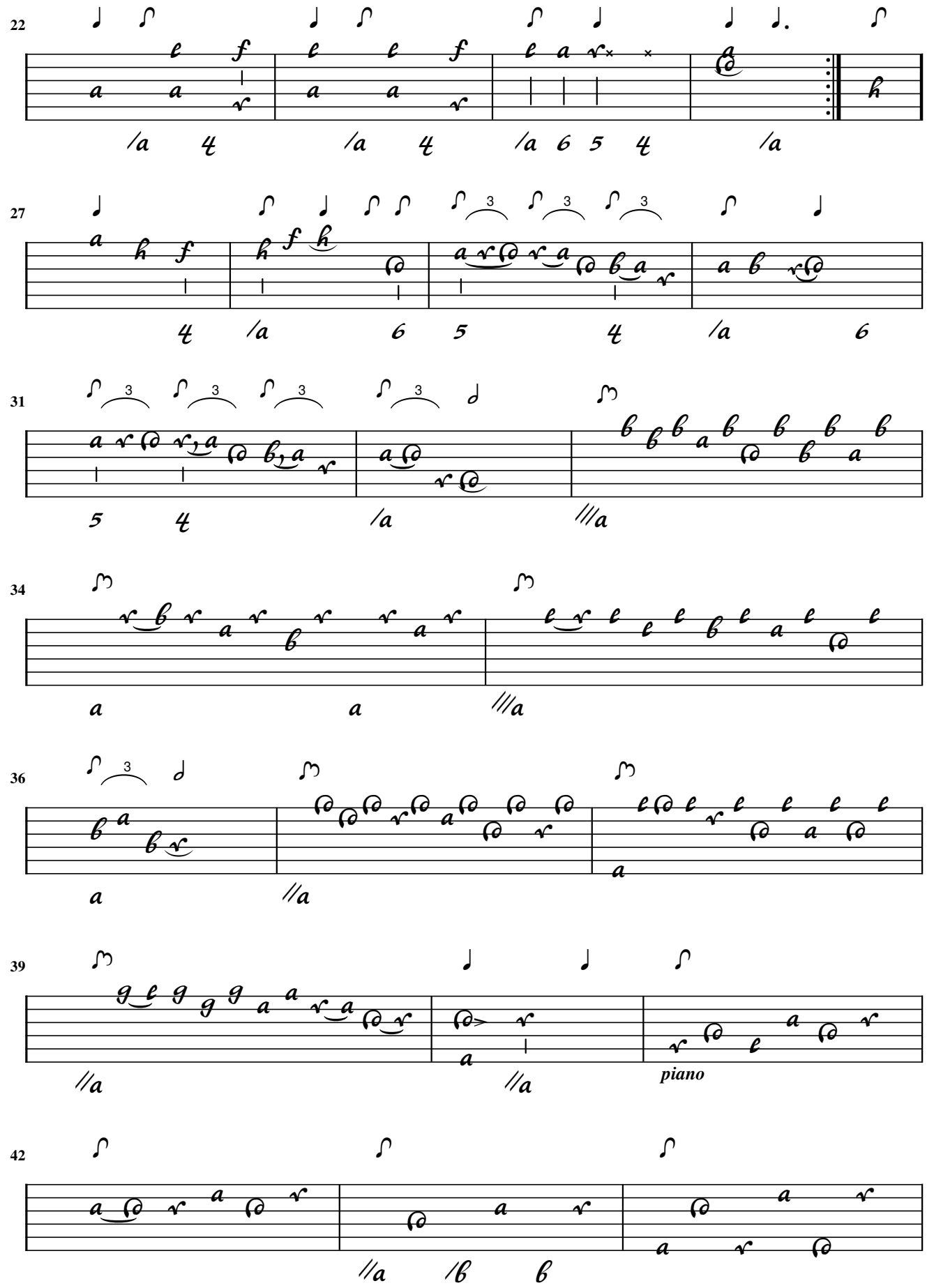
22
27
31
34
36
39
piano
42

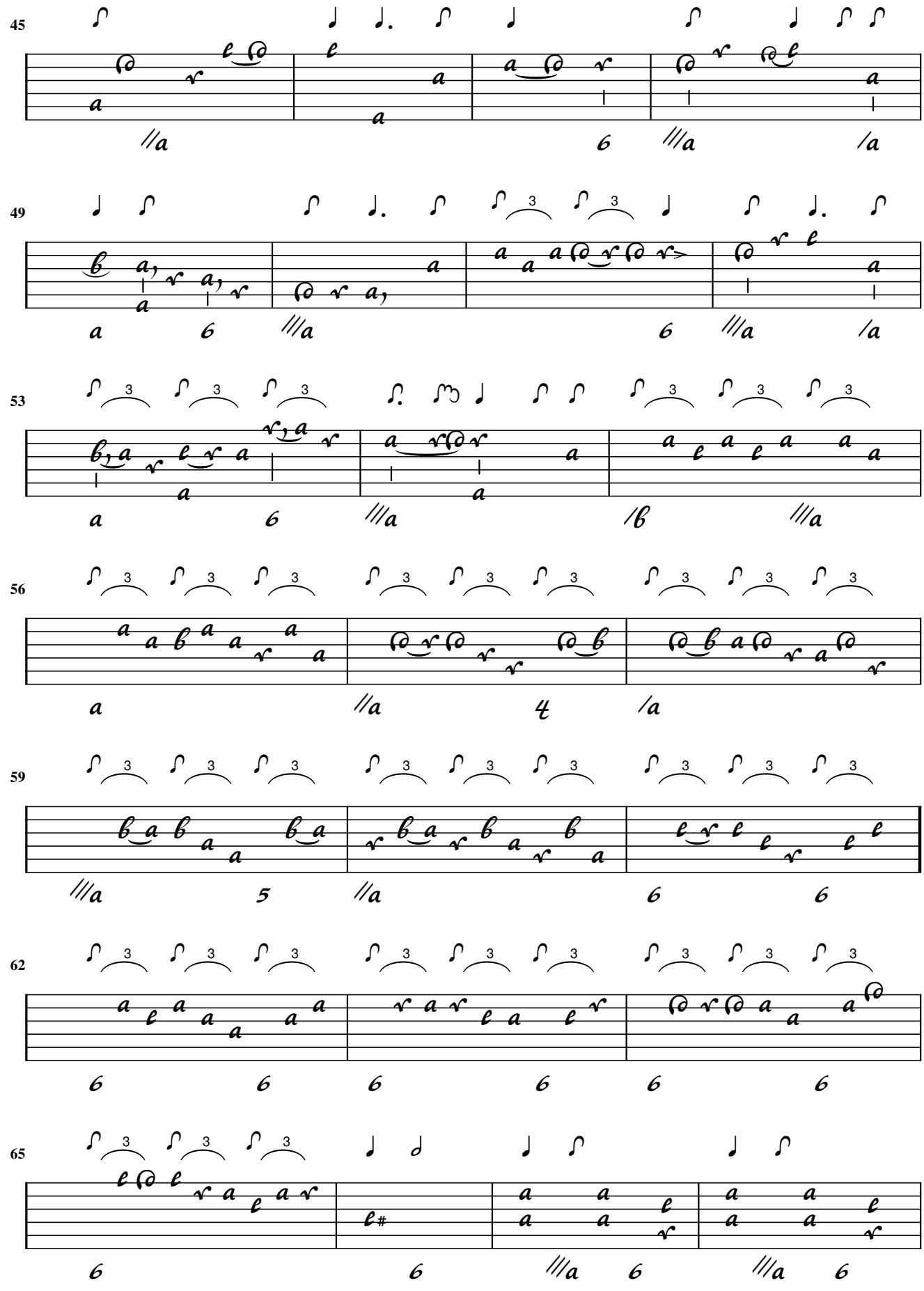
45
49
53
56
59
62
65

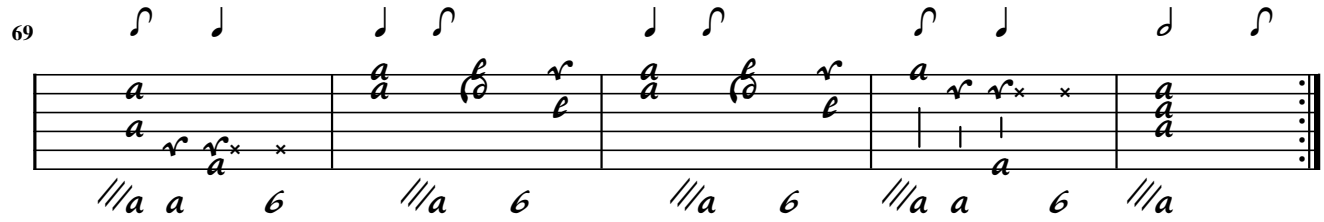
69

Kühnel

52. [Suite à solo]
Alemande

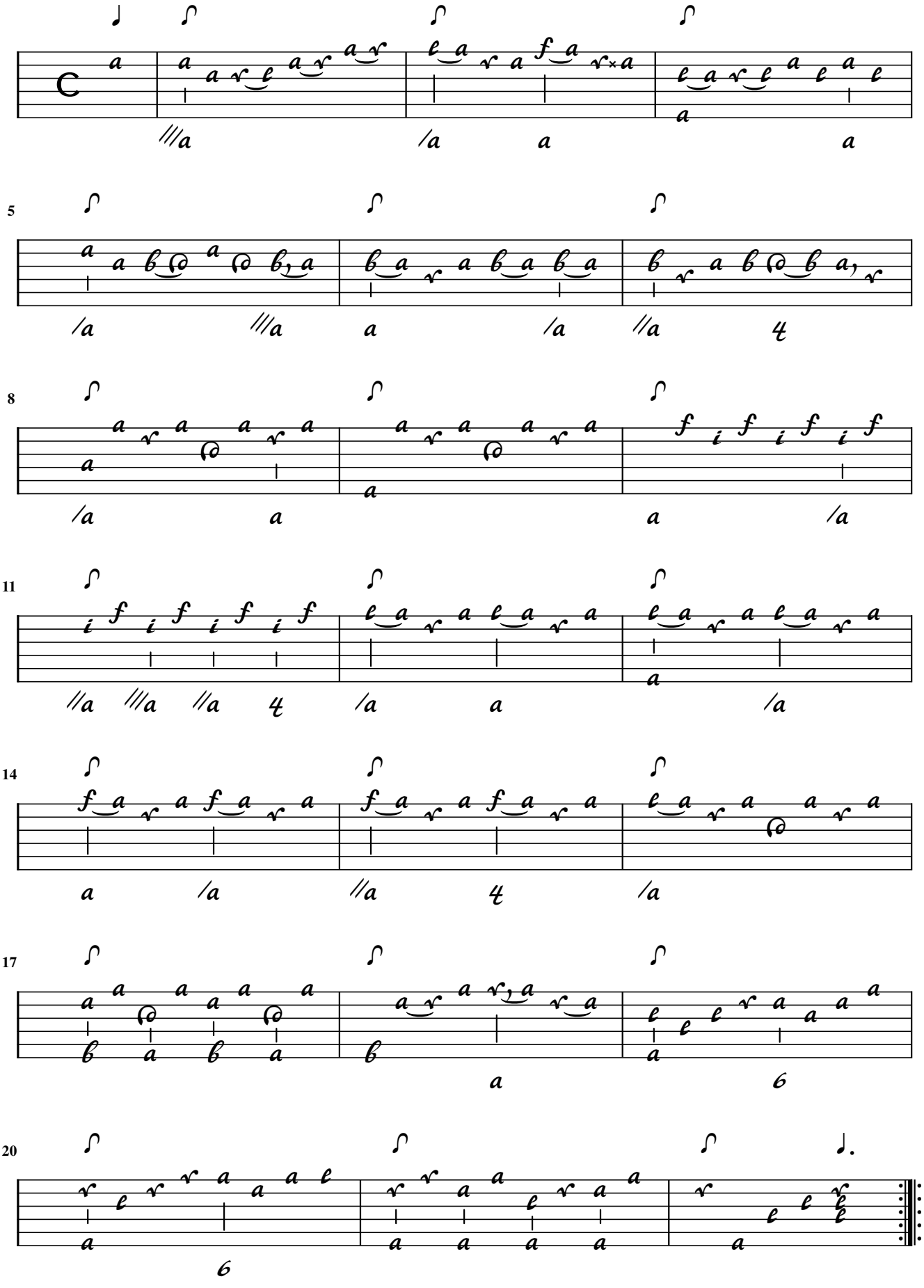

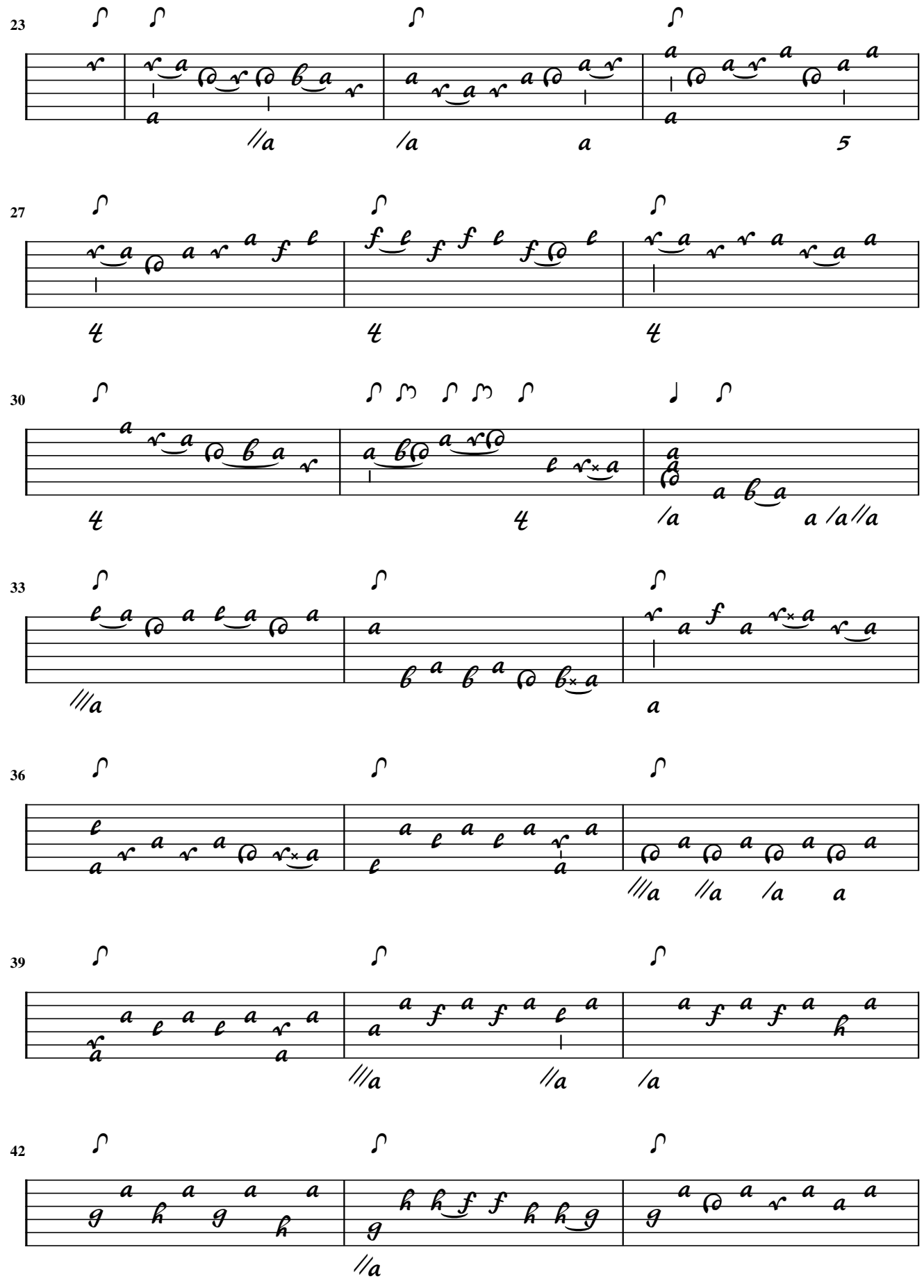
23
27
30
33
36
39
42

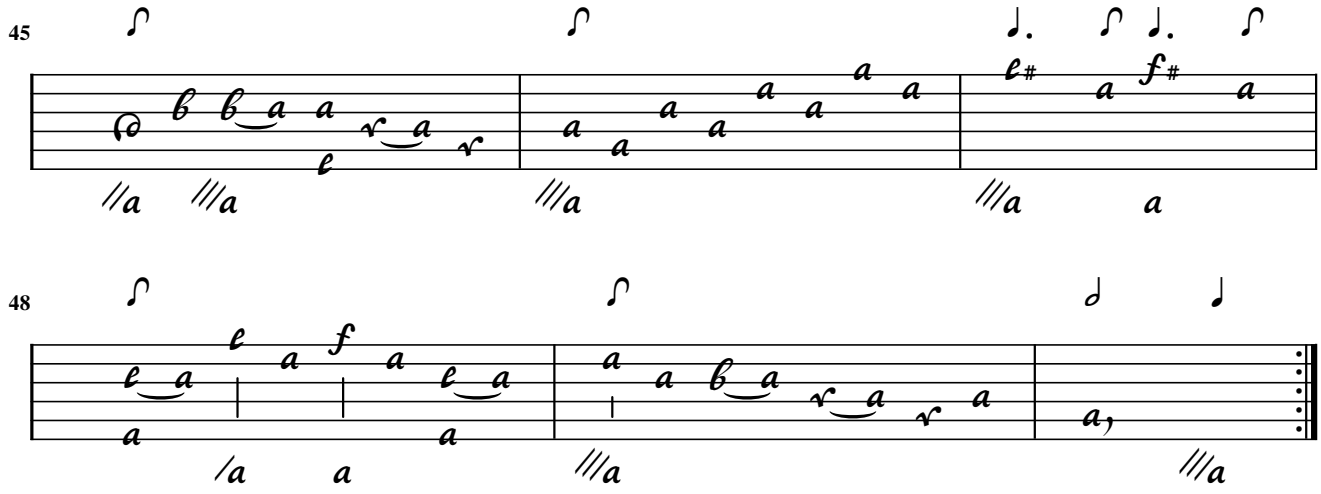
45
48

Kühnel

Courante

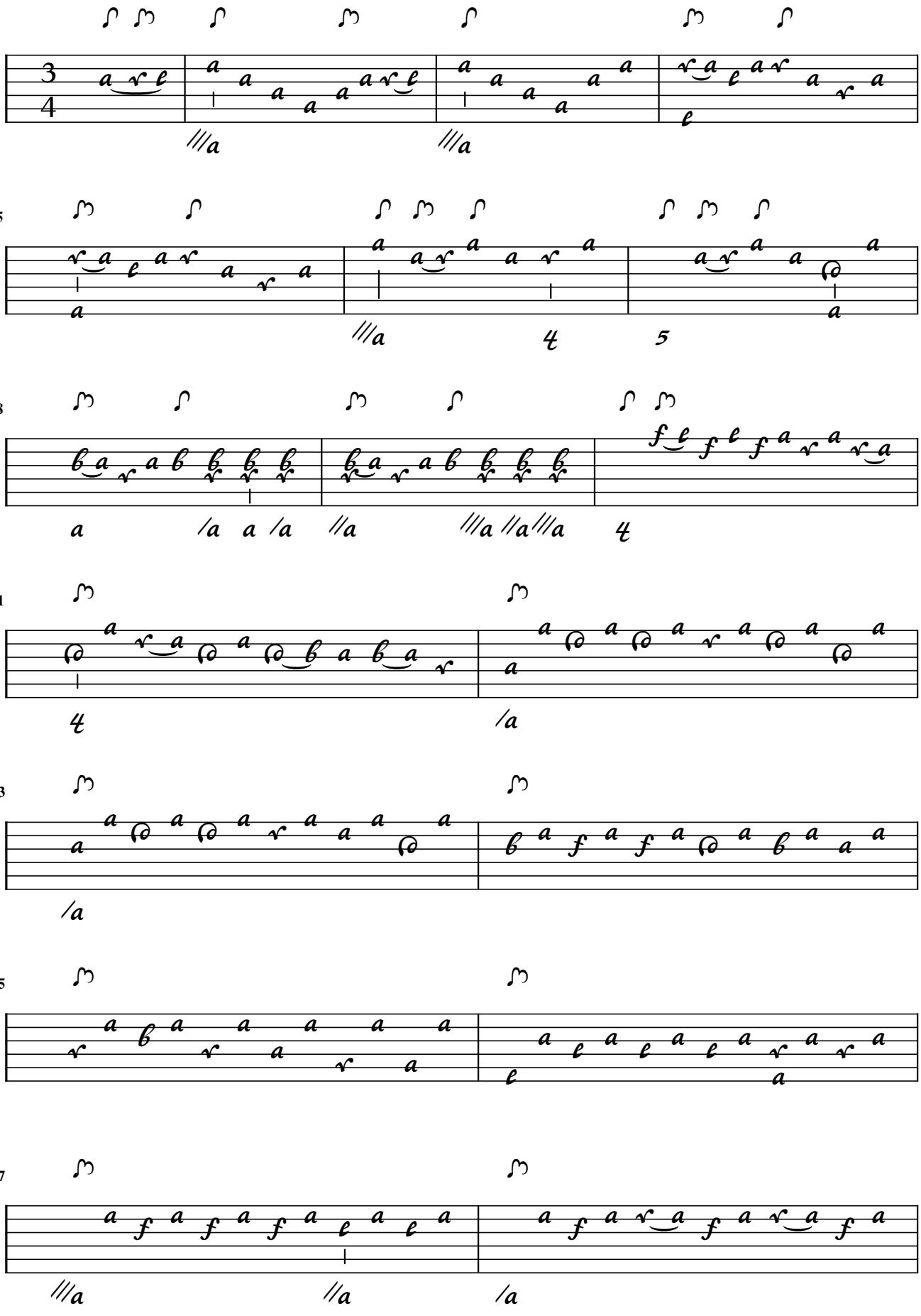

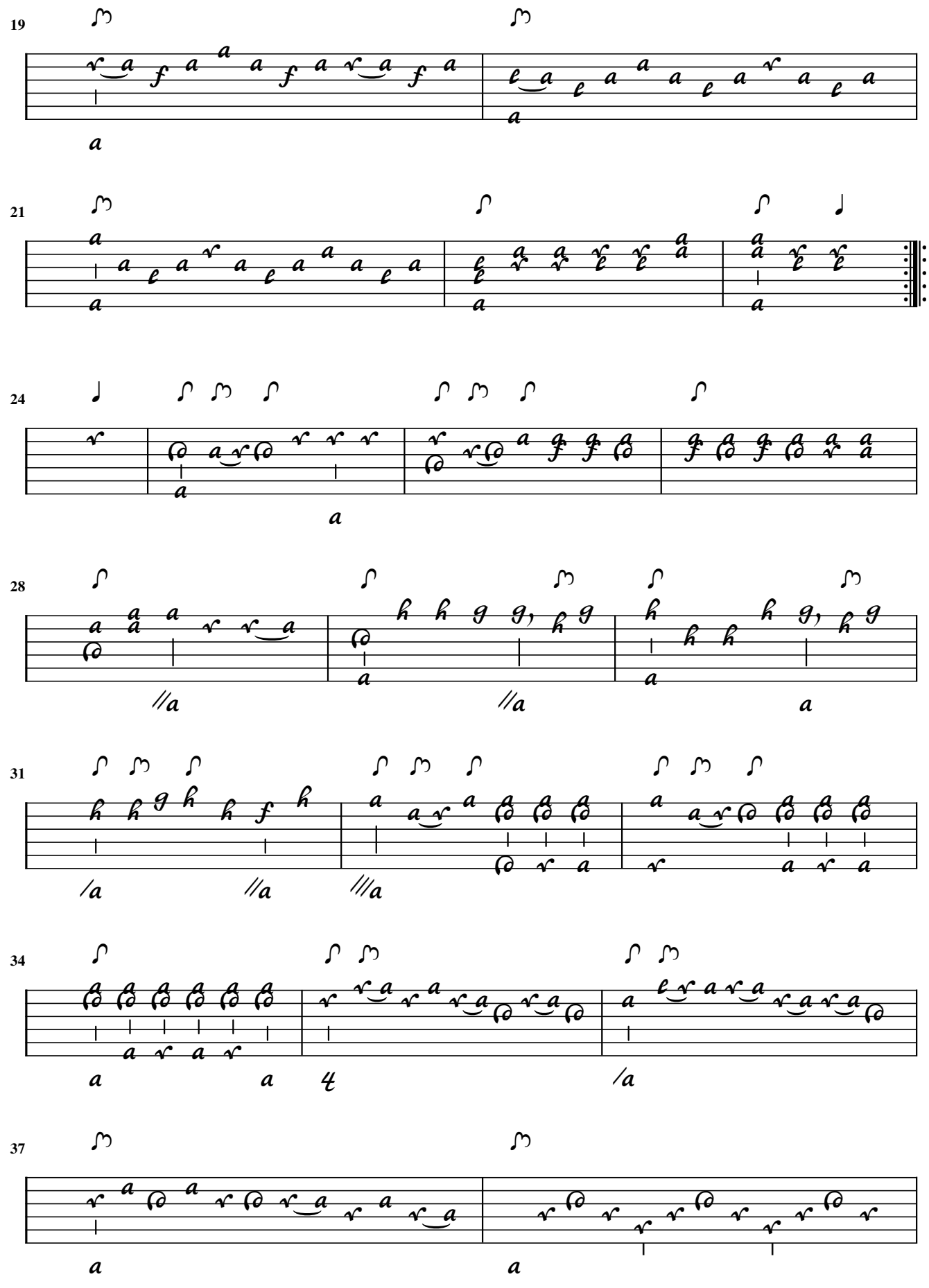
19
21
24
28
31
34
37

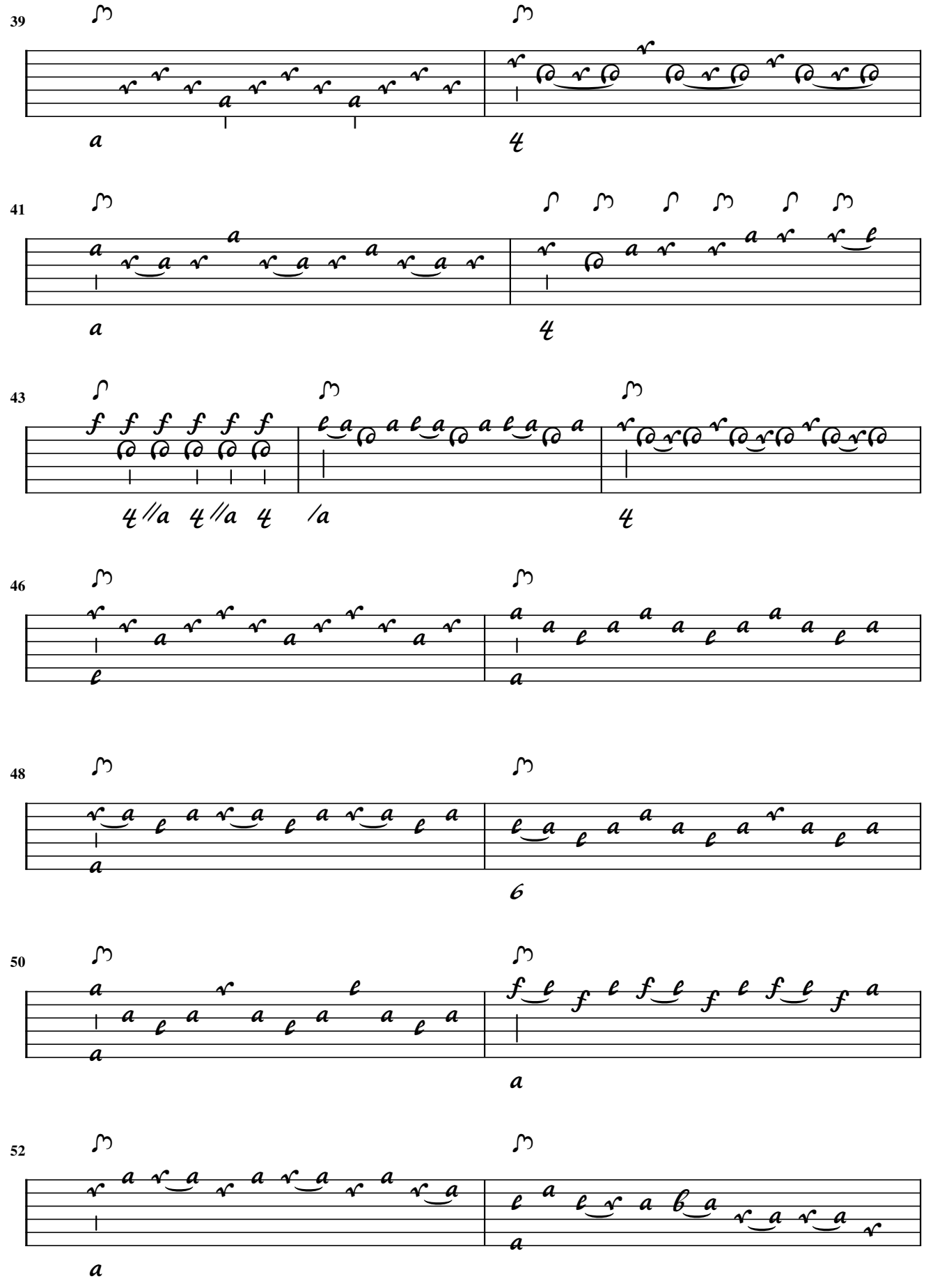
39
41
43
46
48
50
52

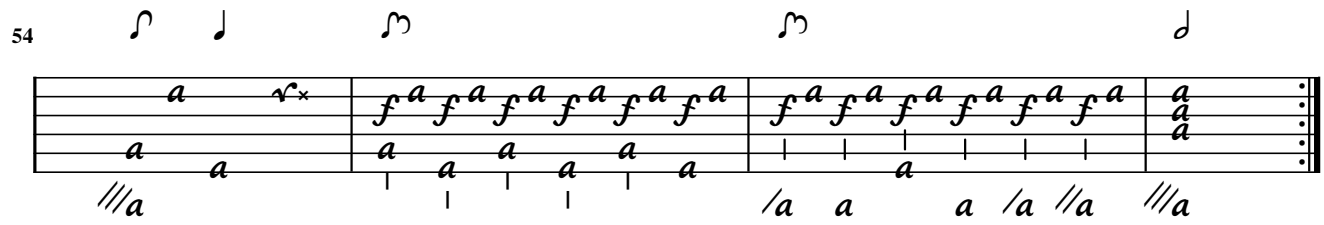
54

Kühnel

Gracieux

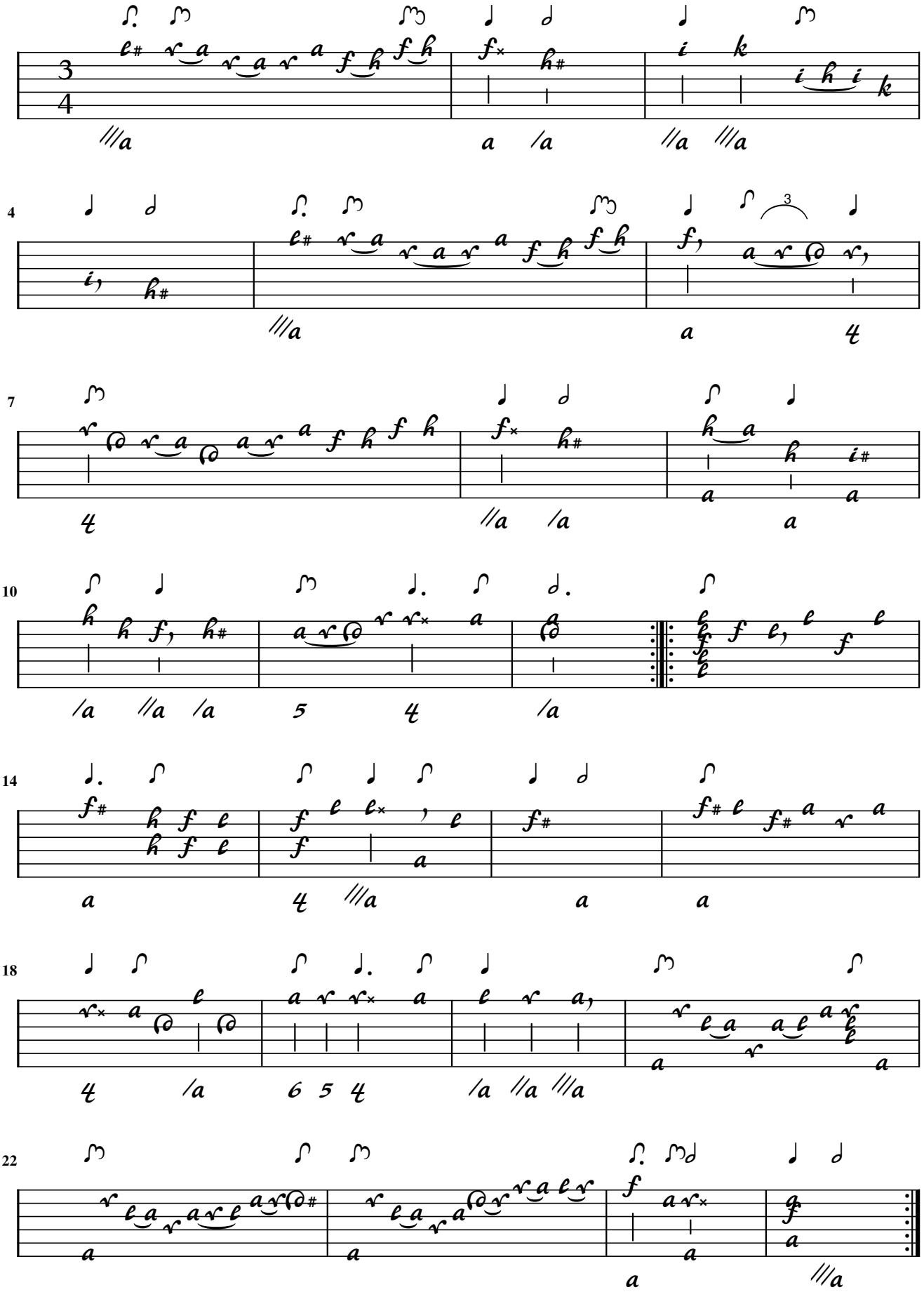

Kühnel

Menuet

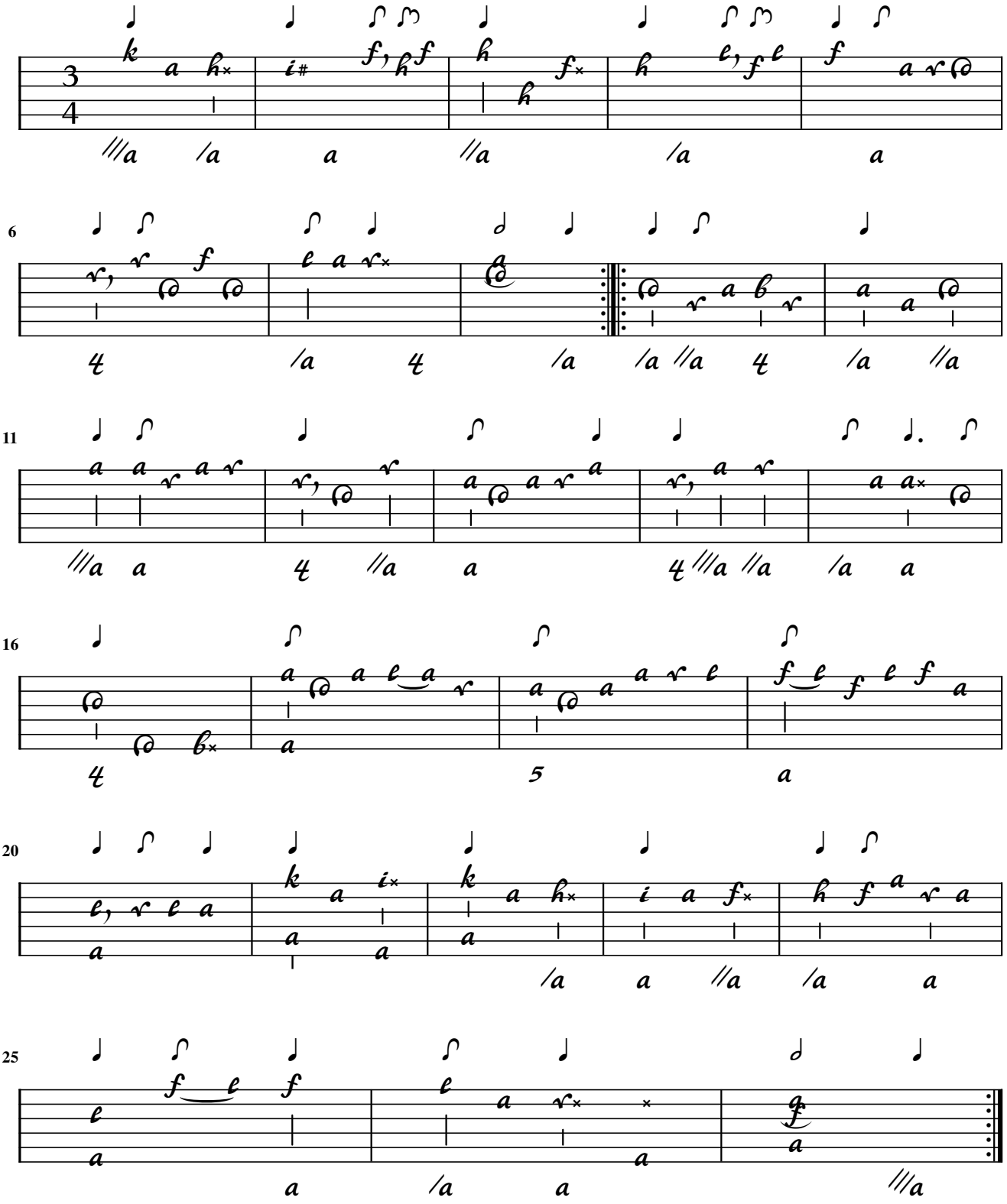

Kühnel

Polonoise

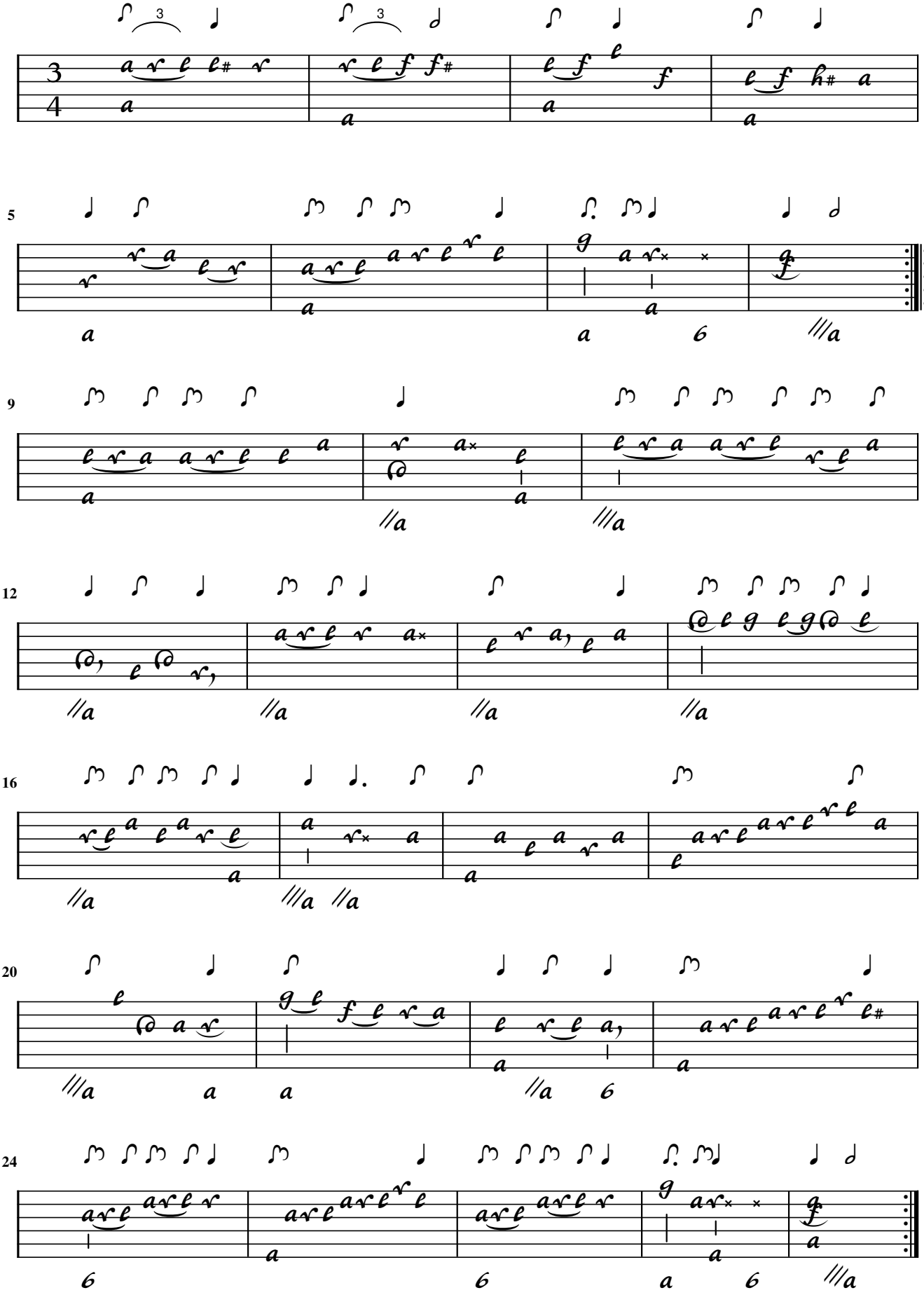

Kühnel

Gigue

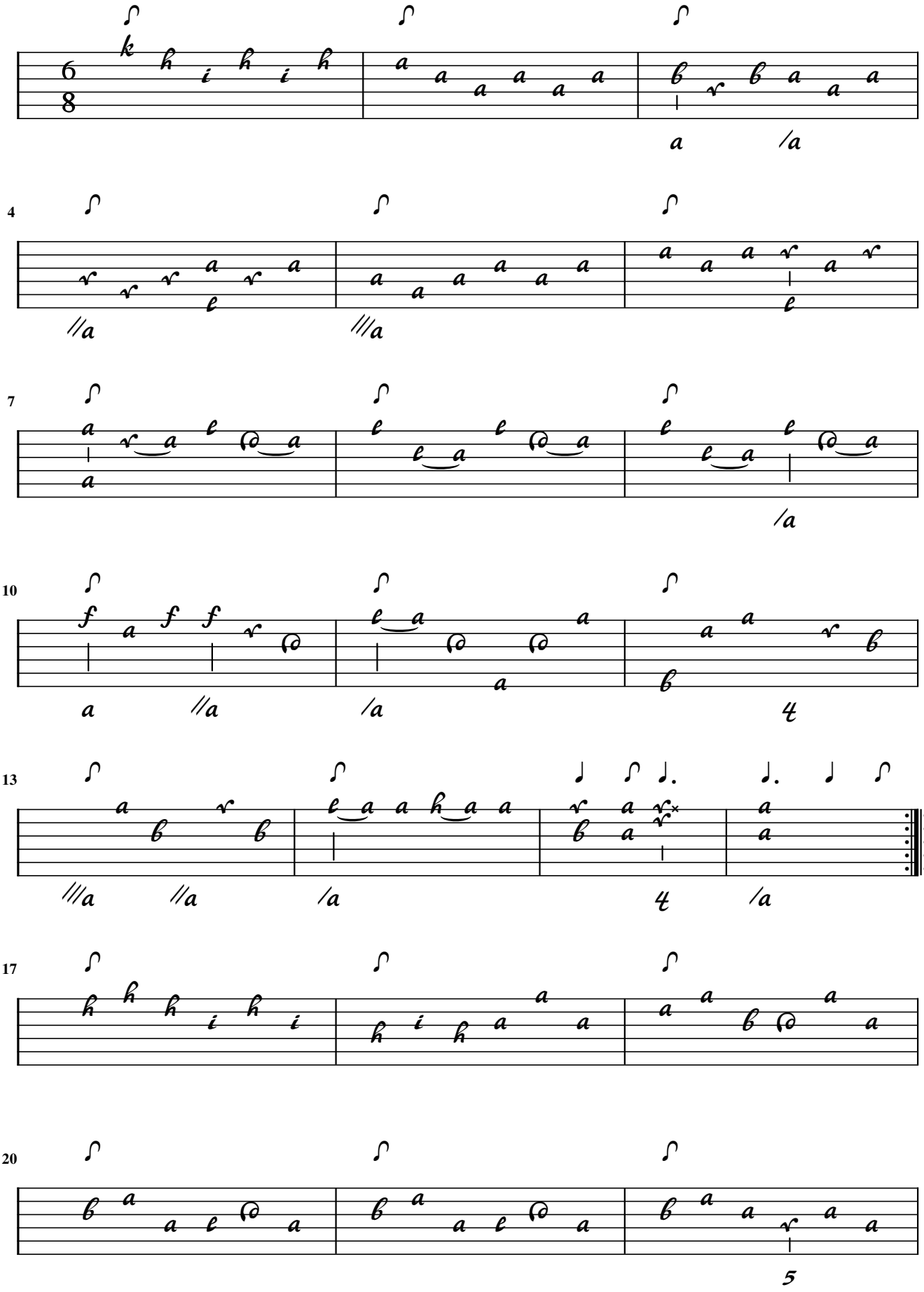

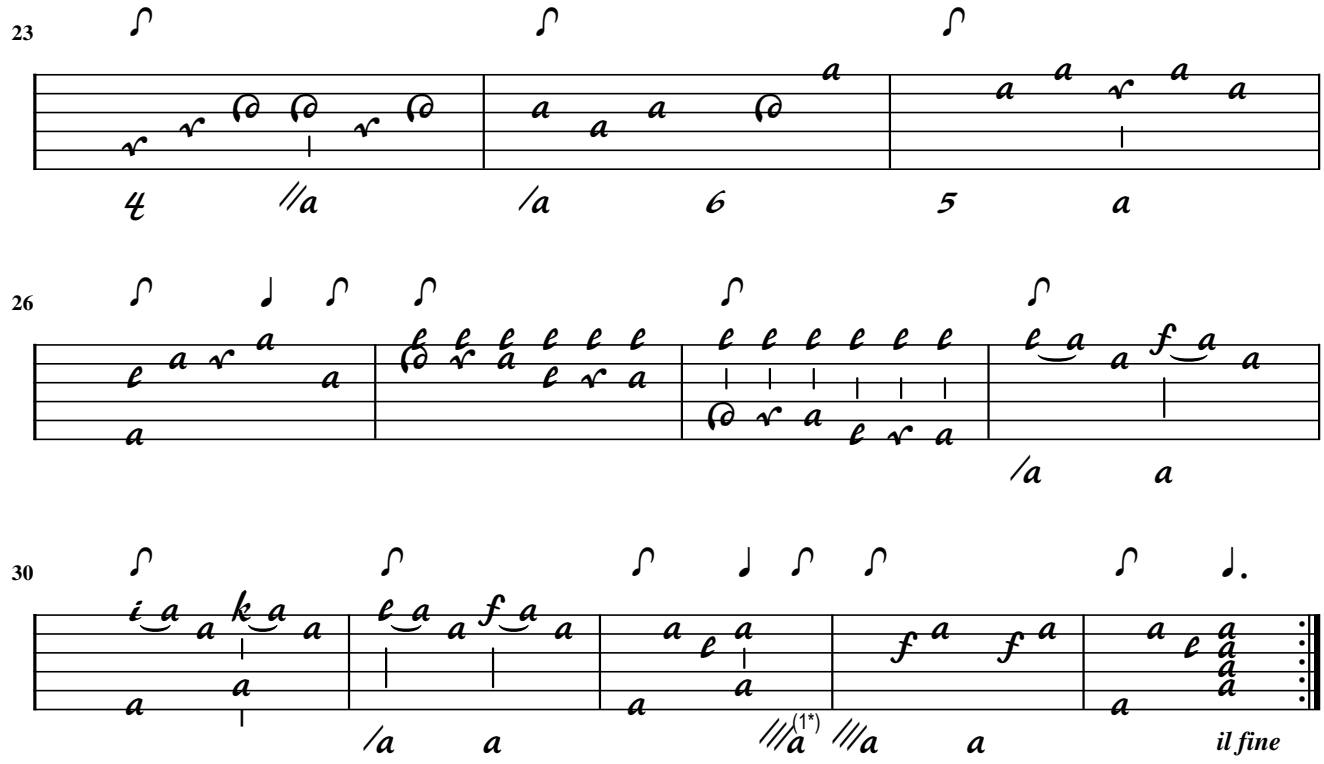

1. Flag added

B.J. Hagen

56. Sonata a Liuto Solo

Maestoso

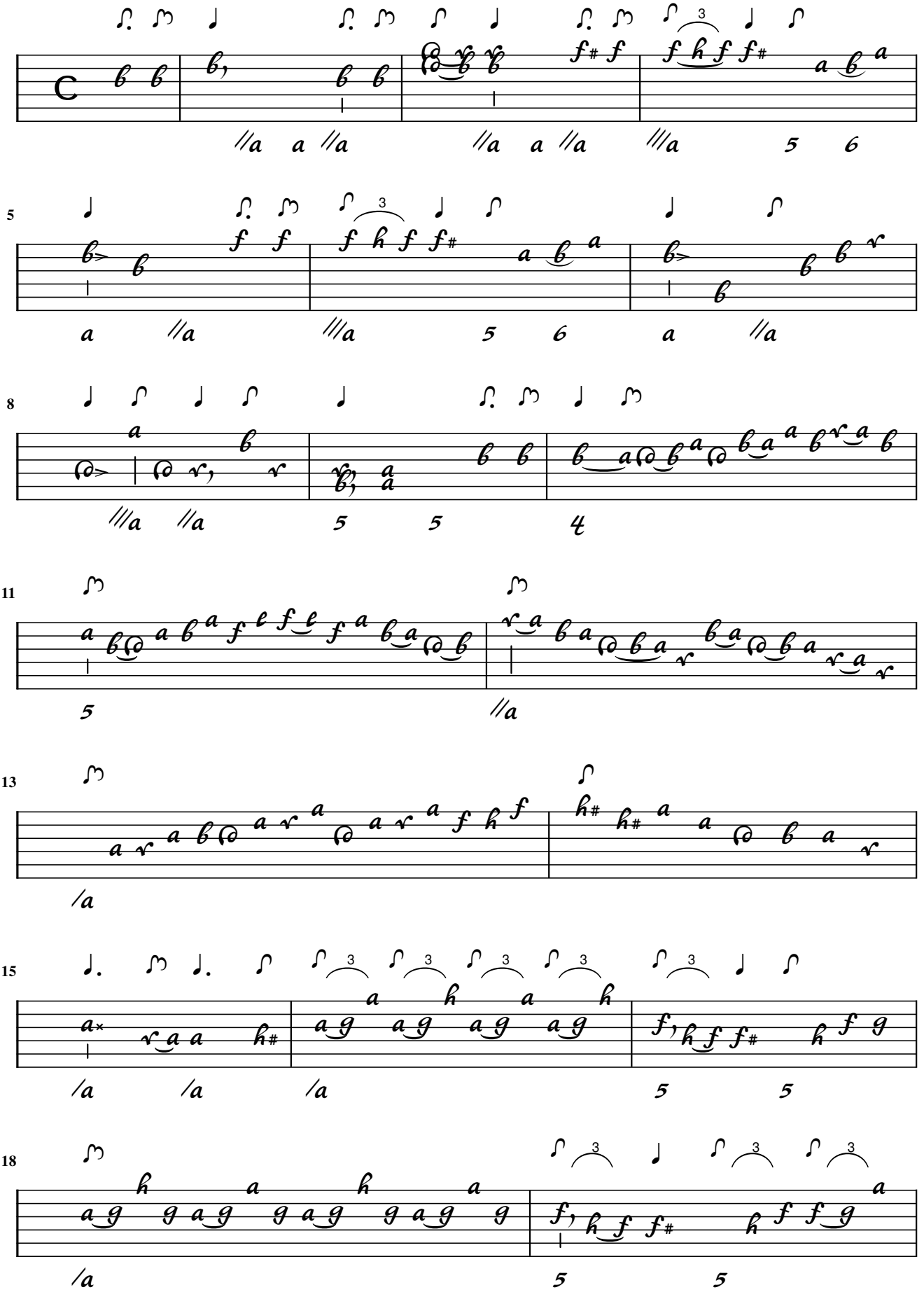

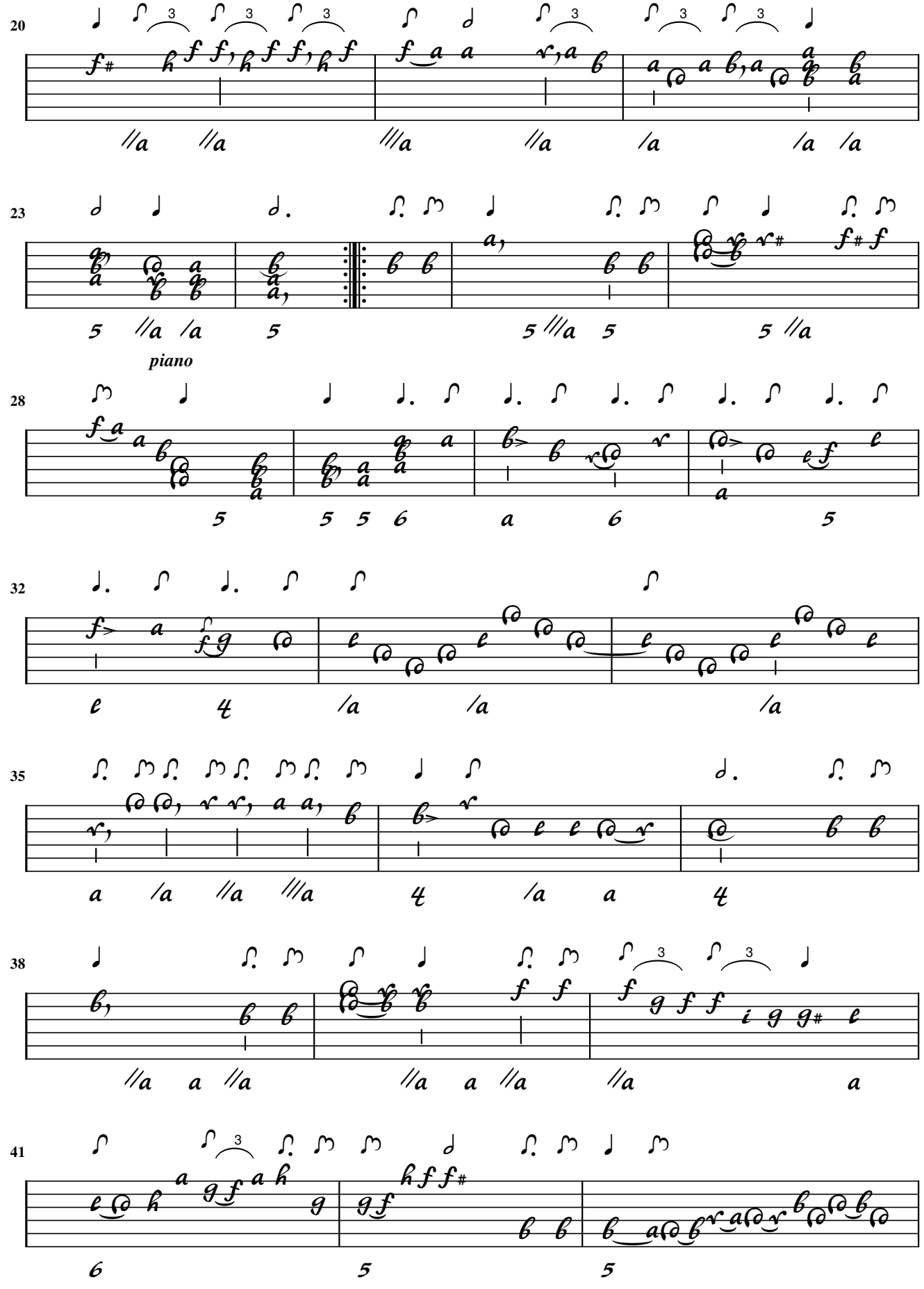
20
23
piano
28
32
35
38
41

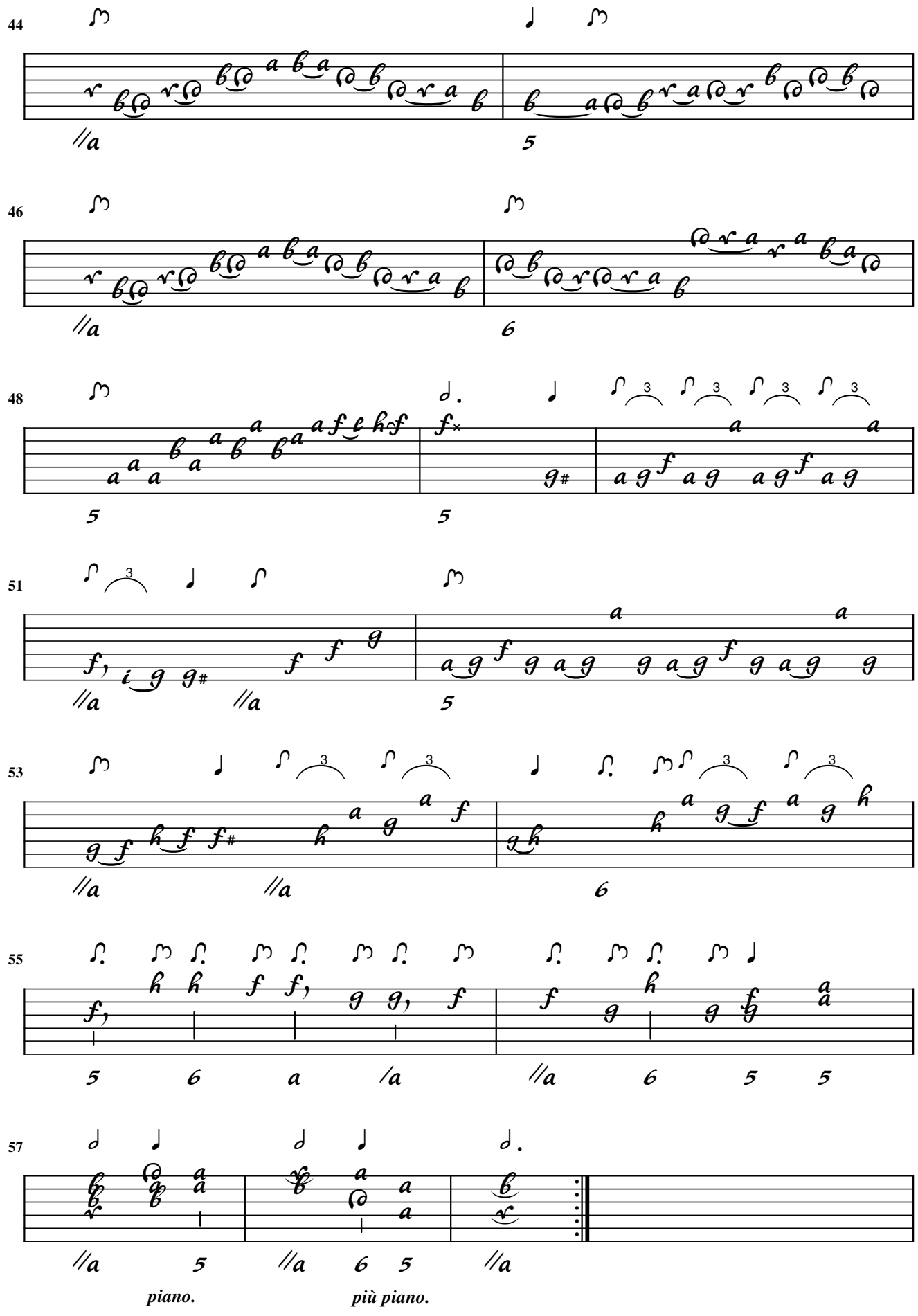
44
46
48
51
53
55
57
piano.
più piano.

B.J. Hagen

Affetuoso

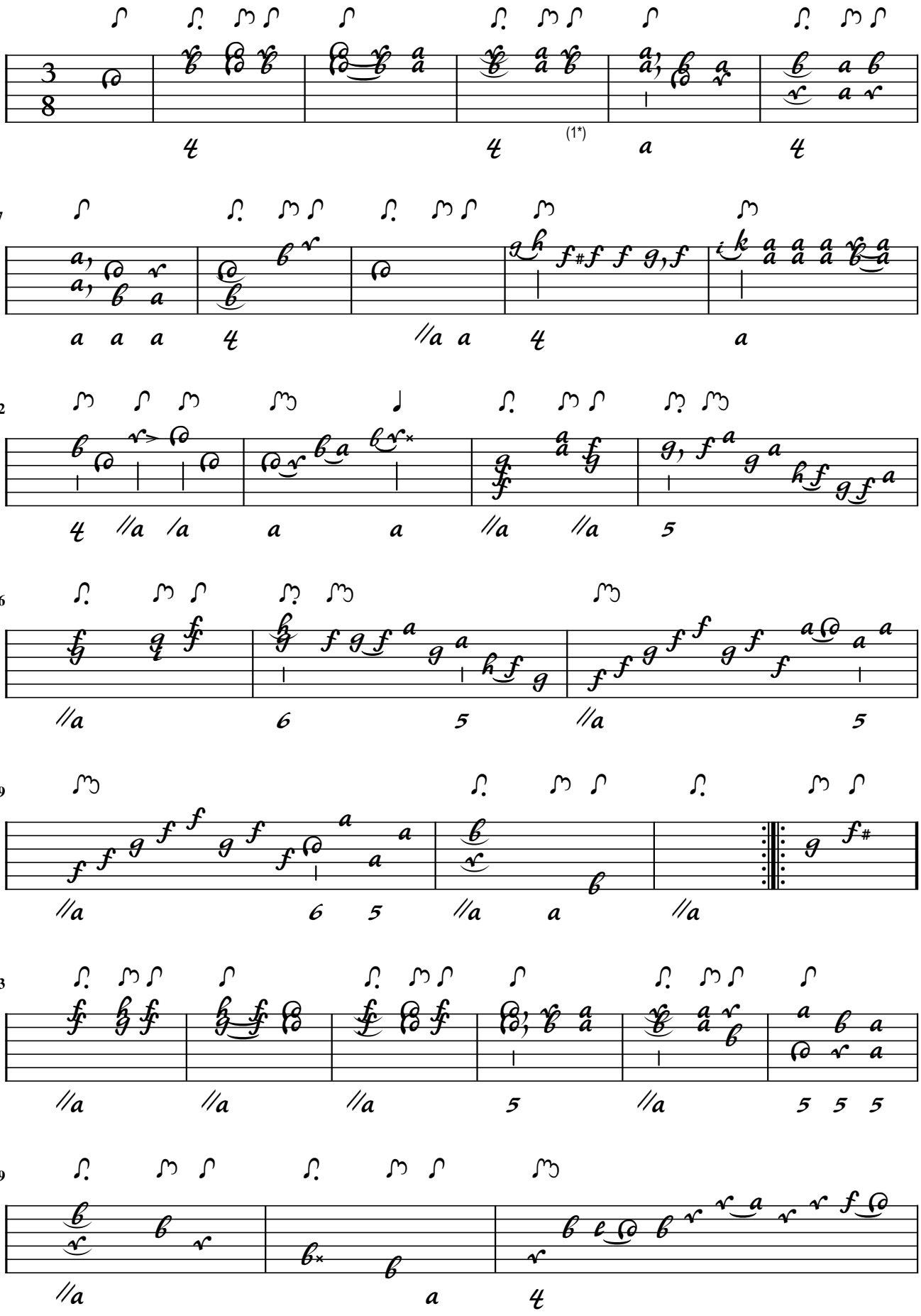

1. Flag added

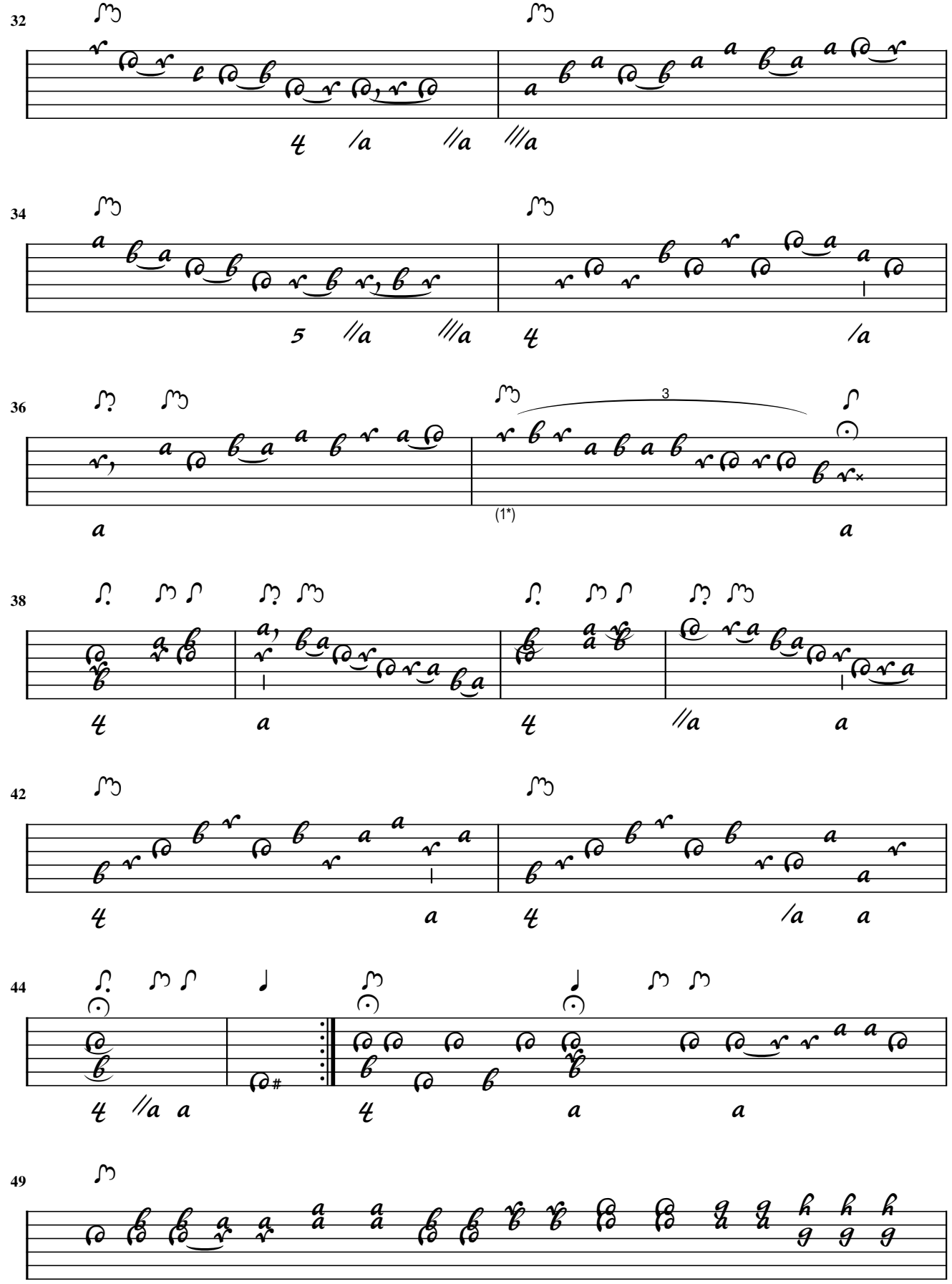

1. Tioles added

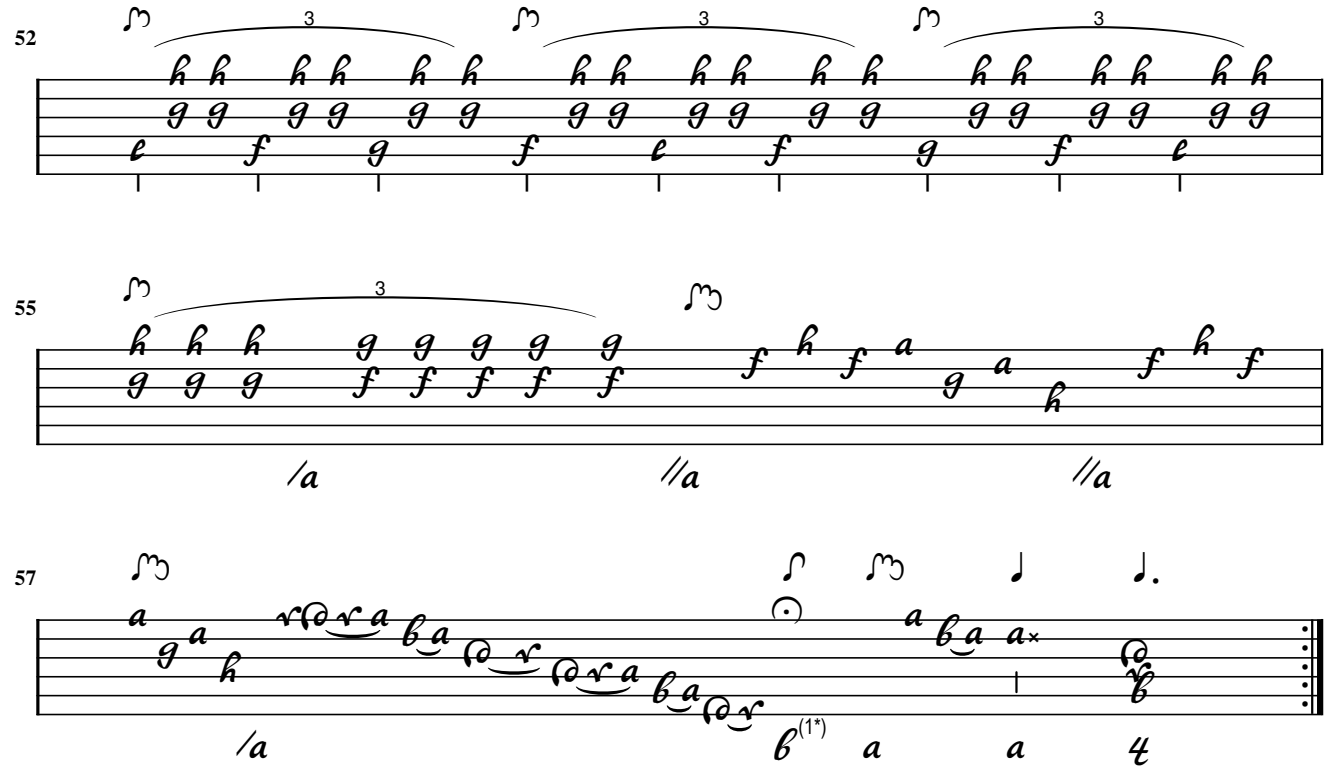

1. Flag added

B.J. Hagen

Allegretto

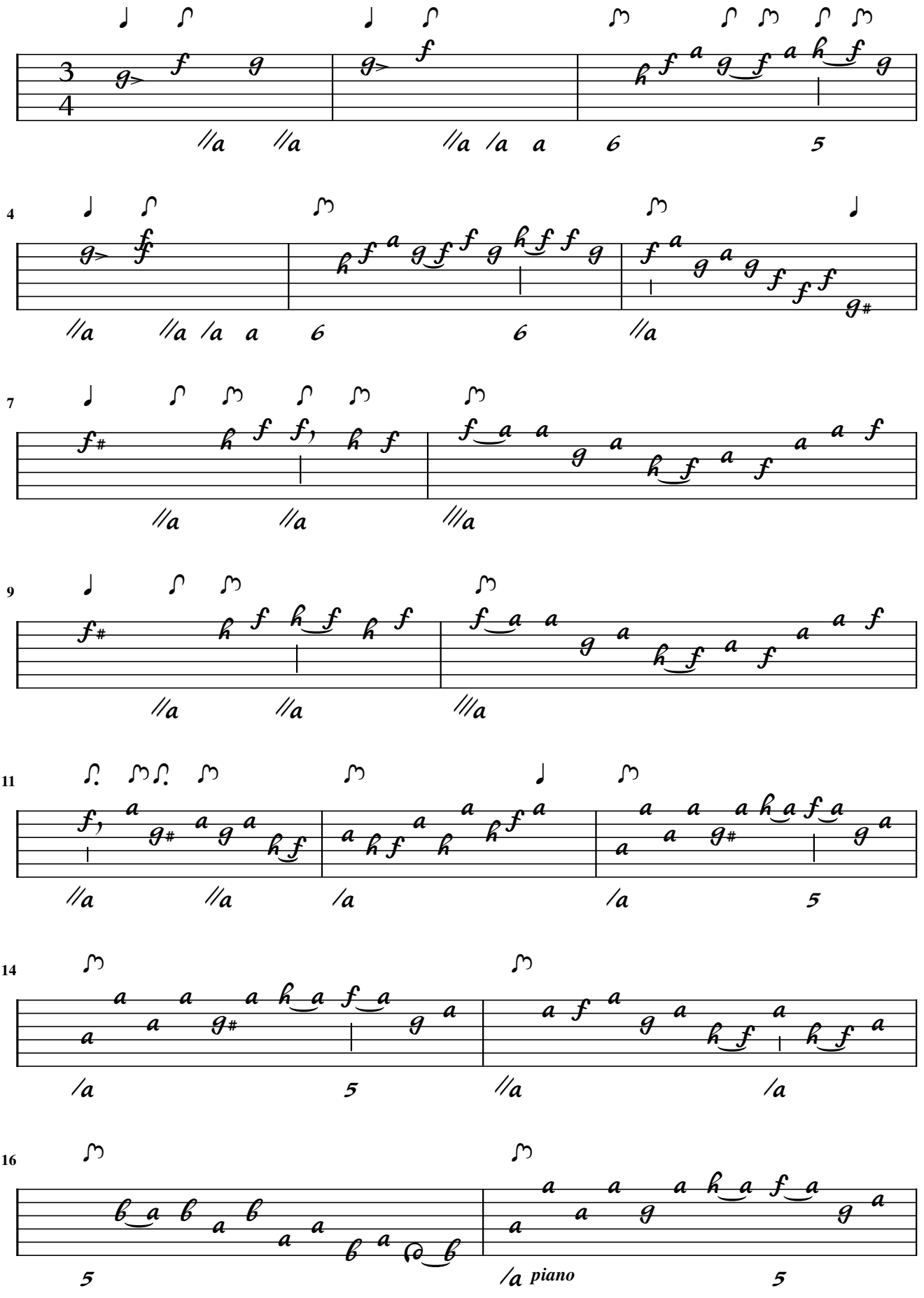

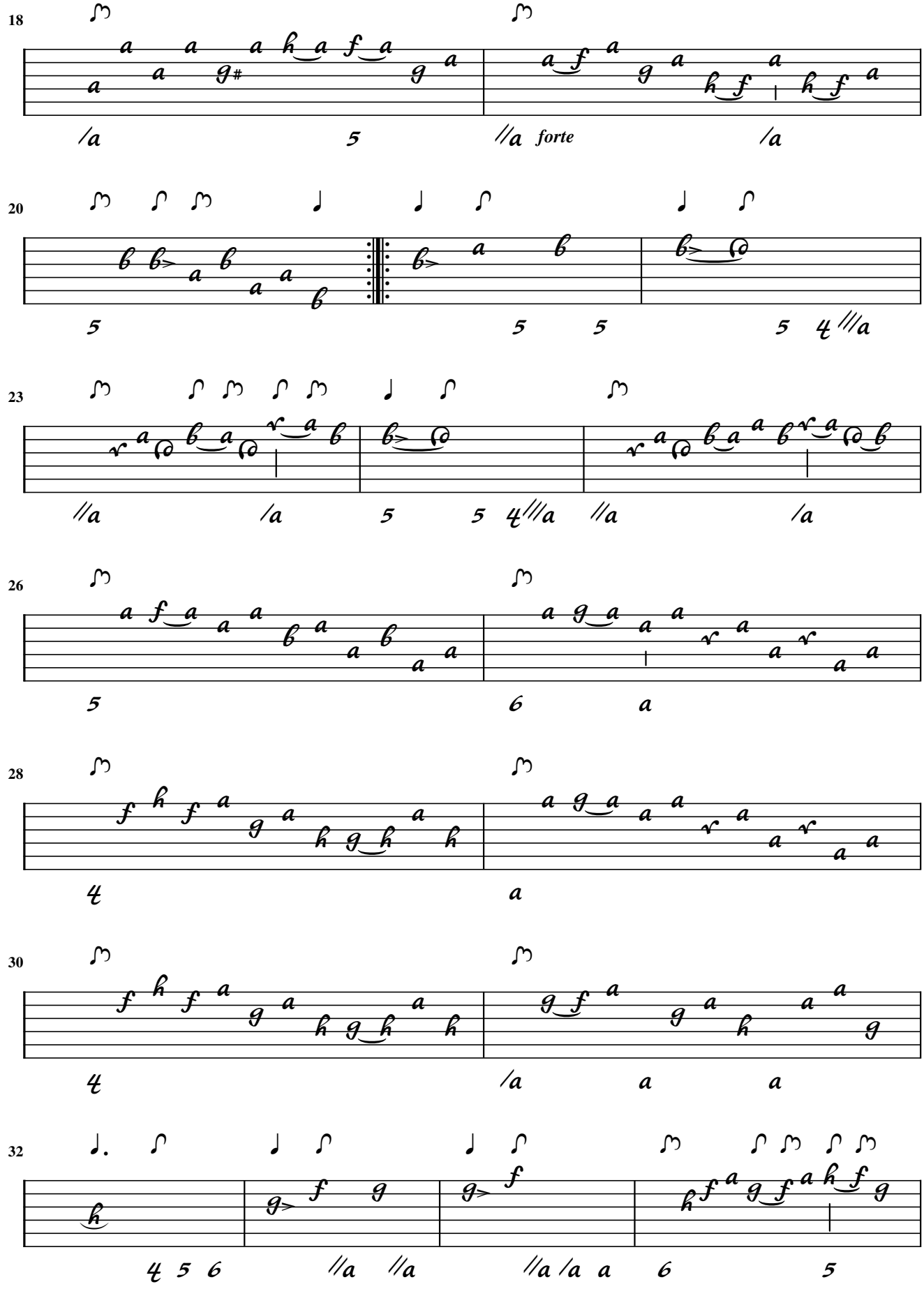
18
forte
20
23
26
28
30
32

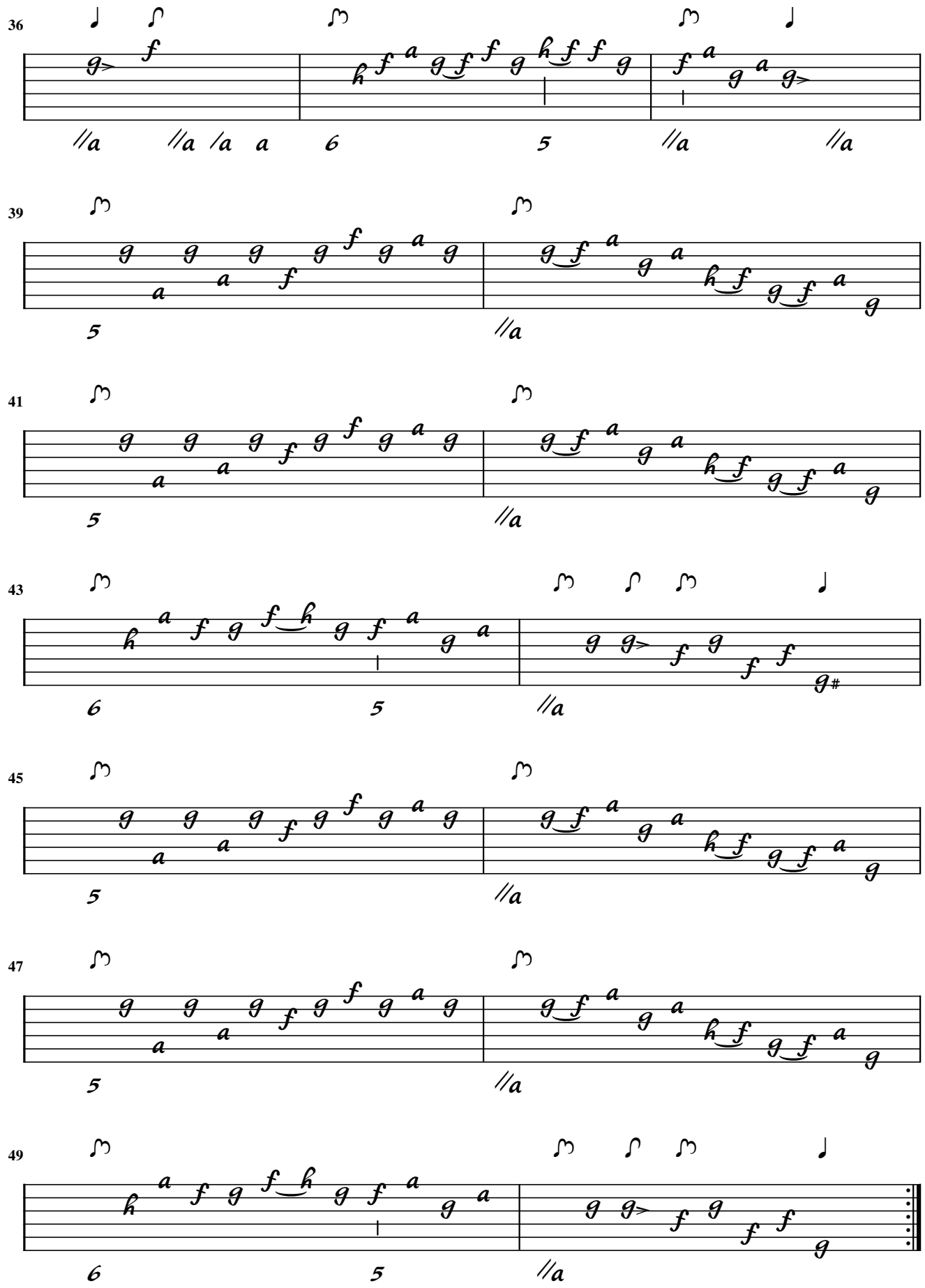
36
39
41
43
45
47
49

P.C. Durant

67. Leuto Solo ex. F. dur
Carilion

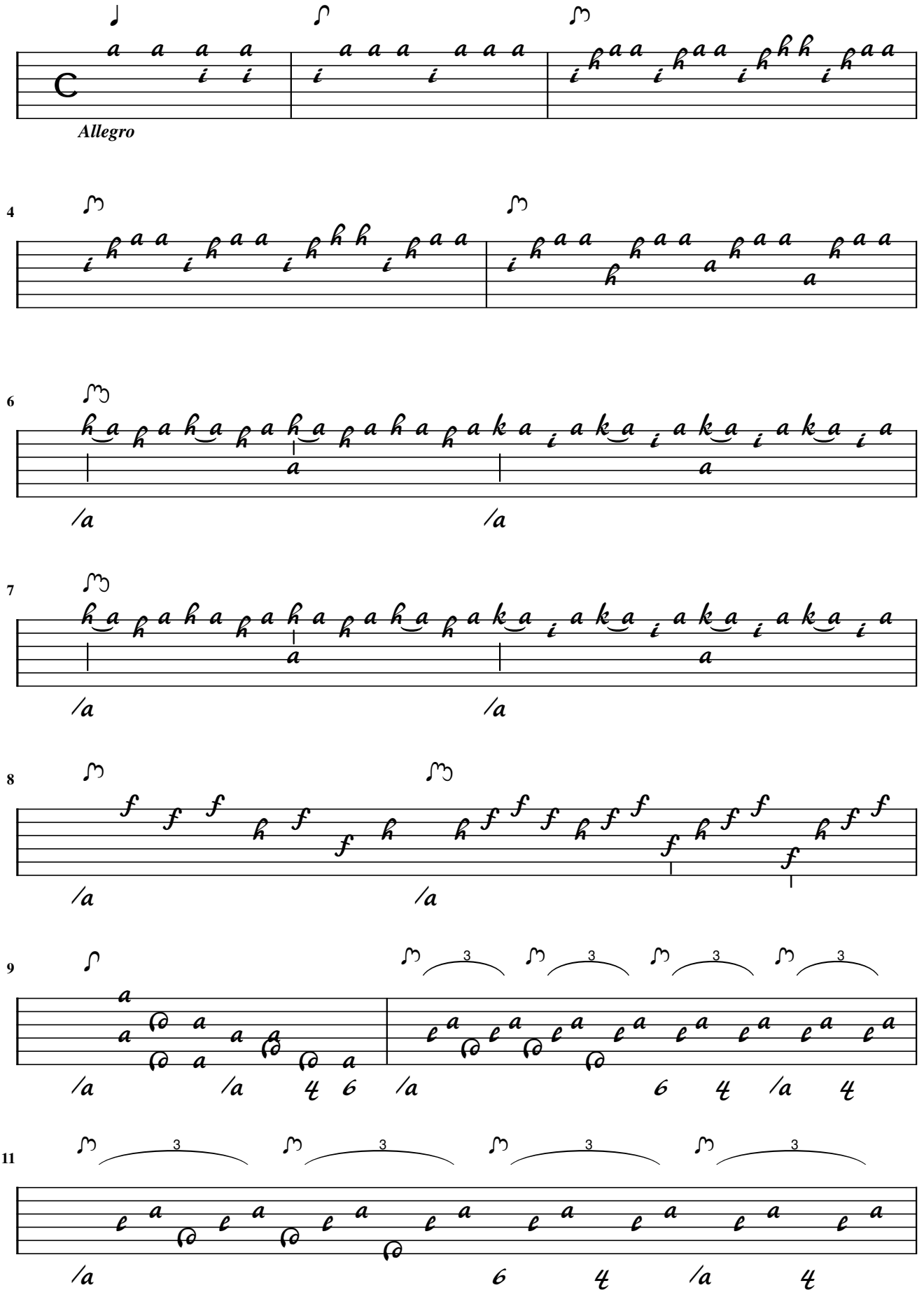

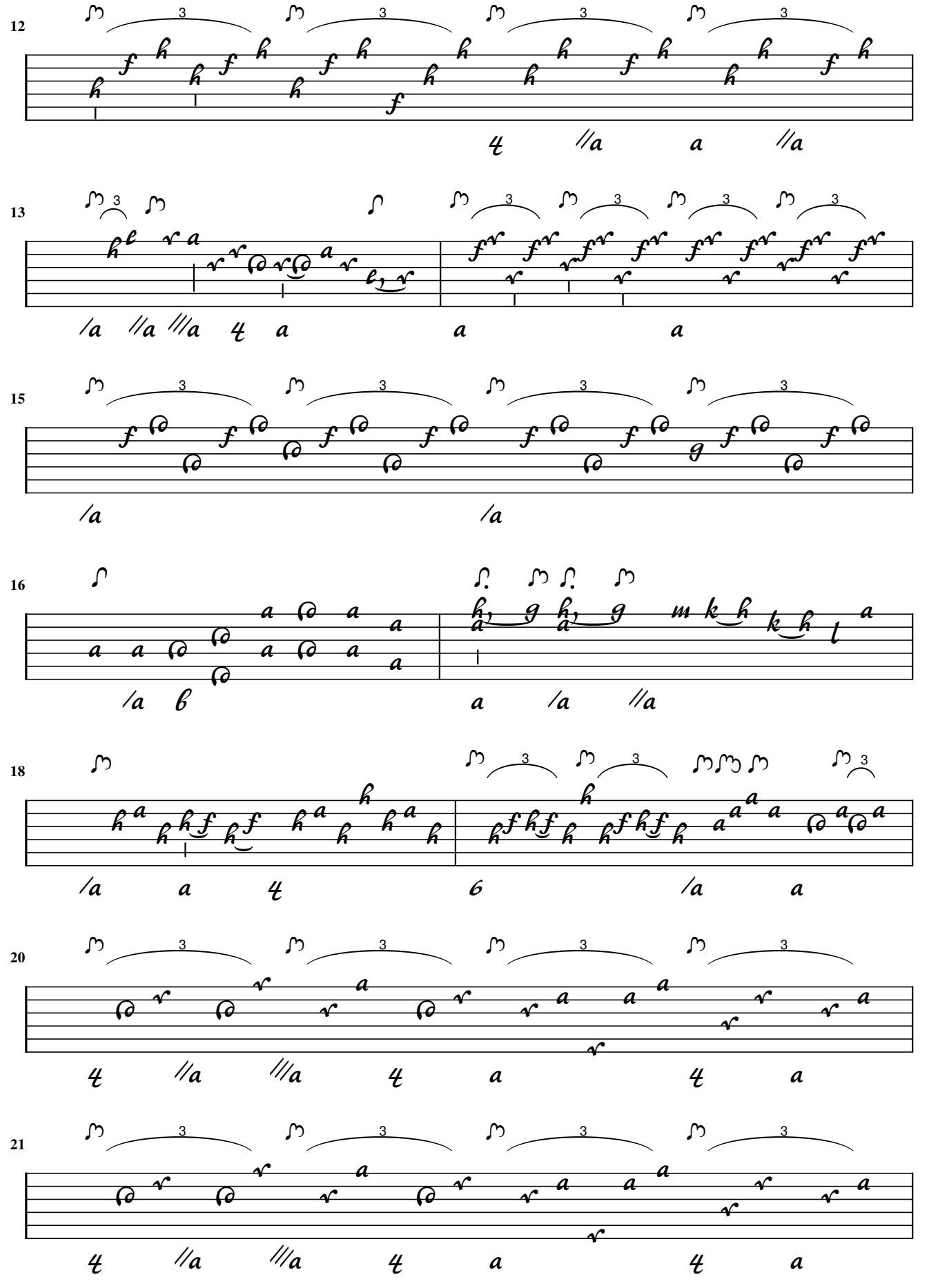
12
13
15
16
18
20
21

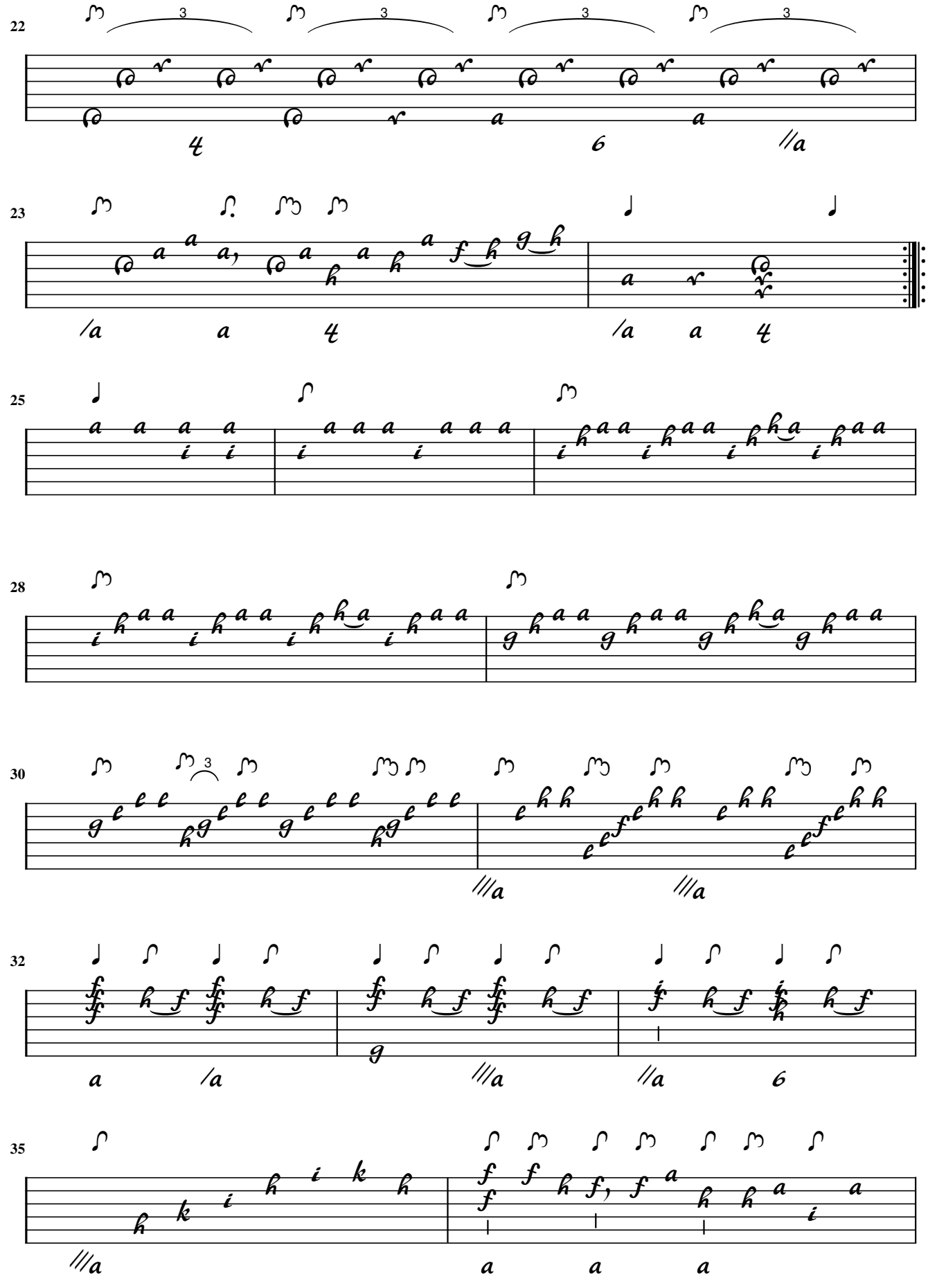

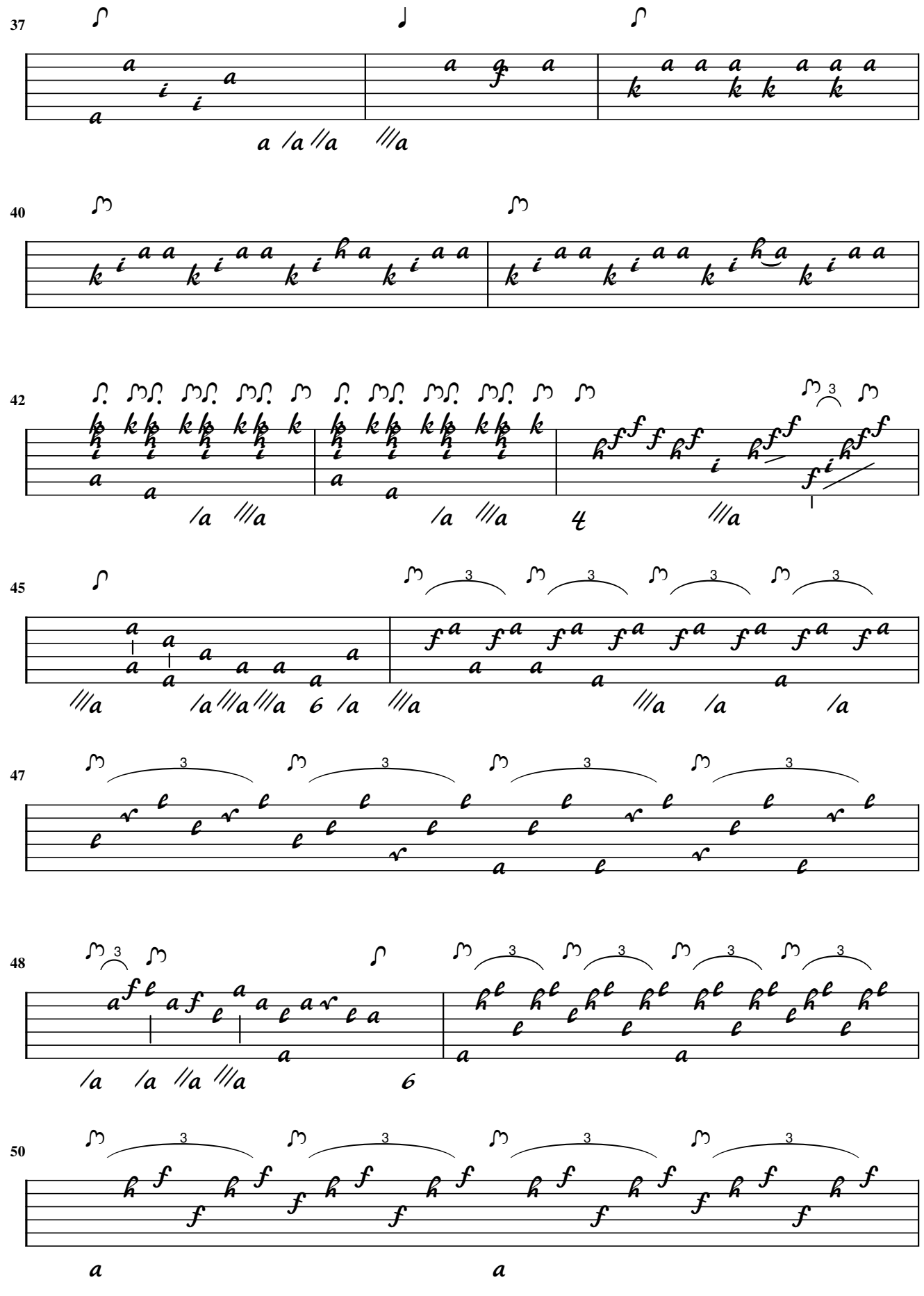
37
40
42
45
47
48
50

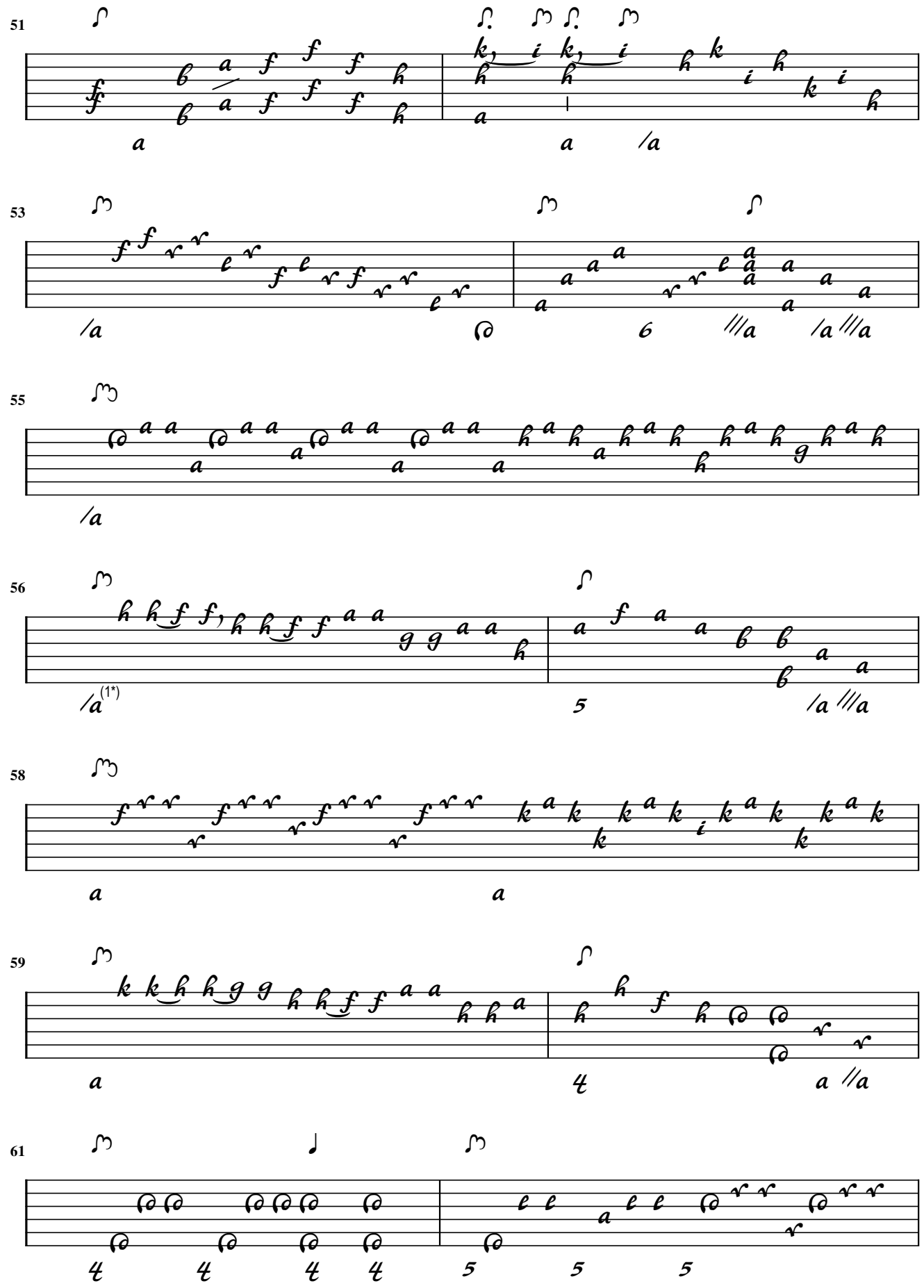

1. Flag adapted

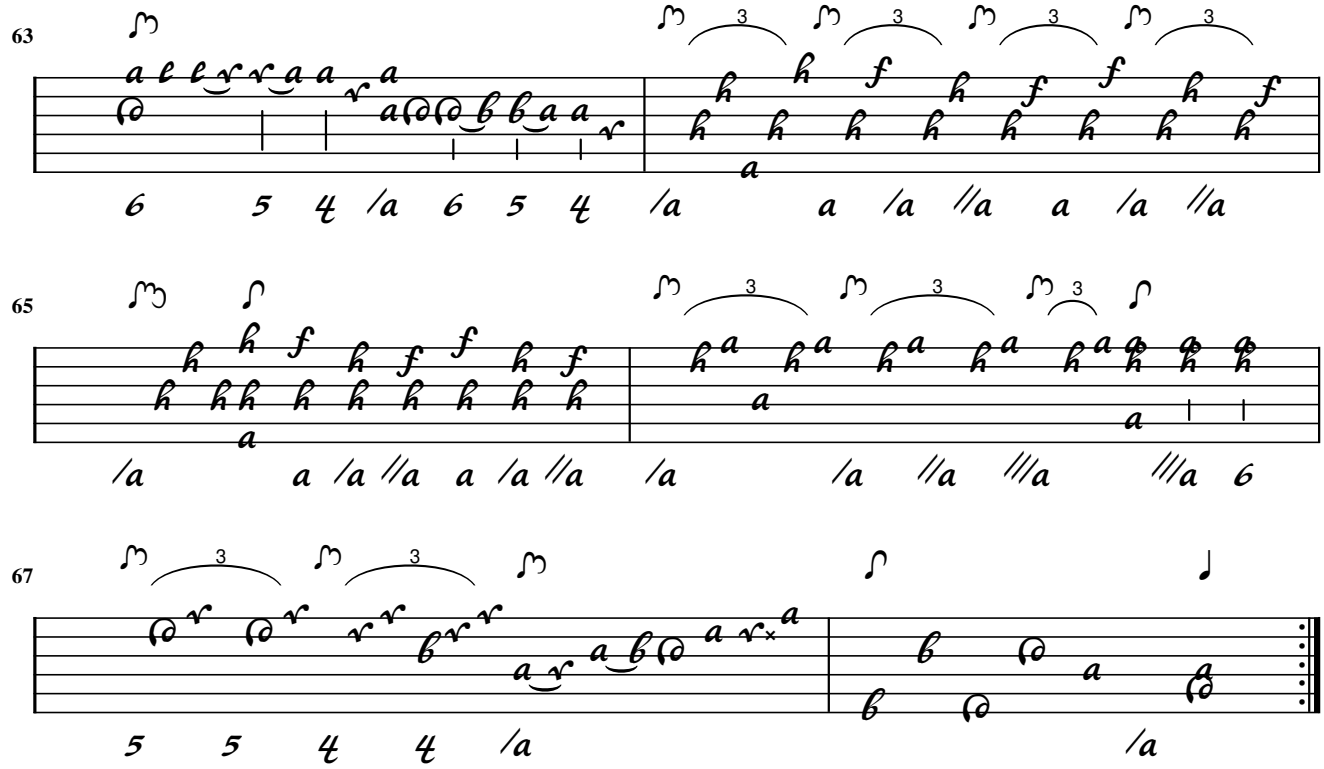
63
3
3
3
3
6 5 4 /a 6 5 4 /a a /a //a a /a //a
65
3
3
3
/a a /a //a a /a //a /a /a //a ///a ///a 6
67
3
3
5 5 4 4 /a /a

P.C. Durant

Carillon

Allegro moderato

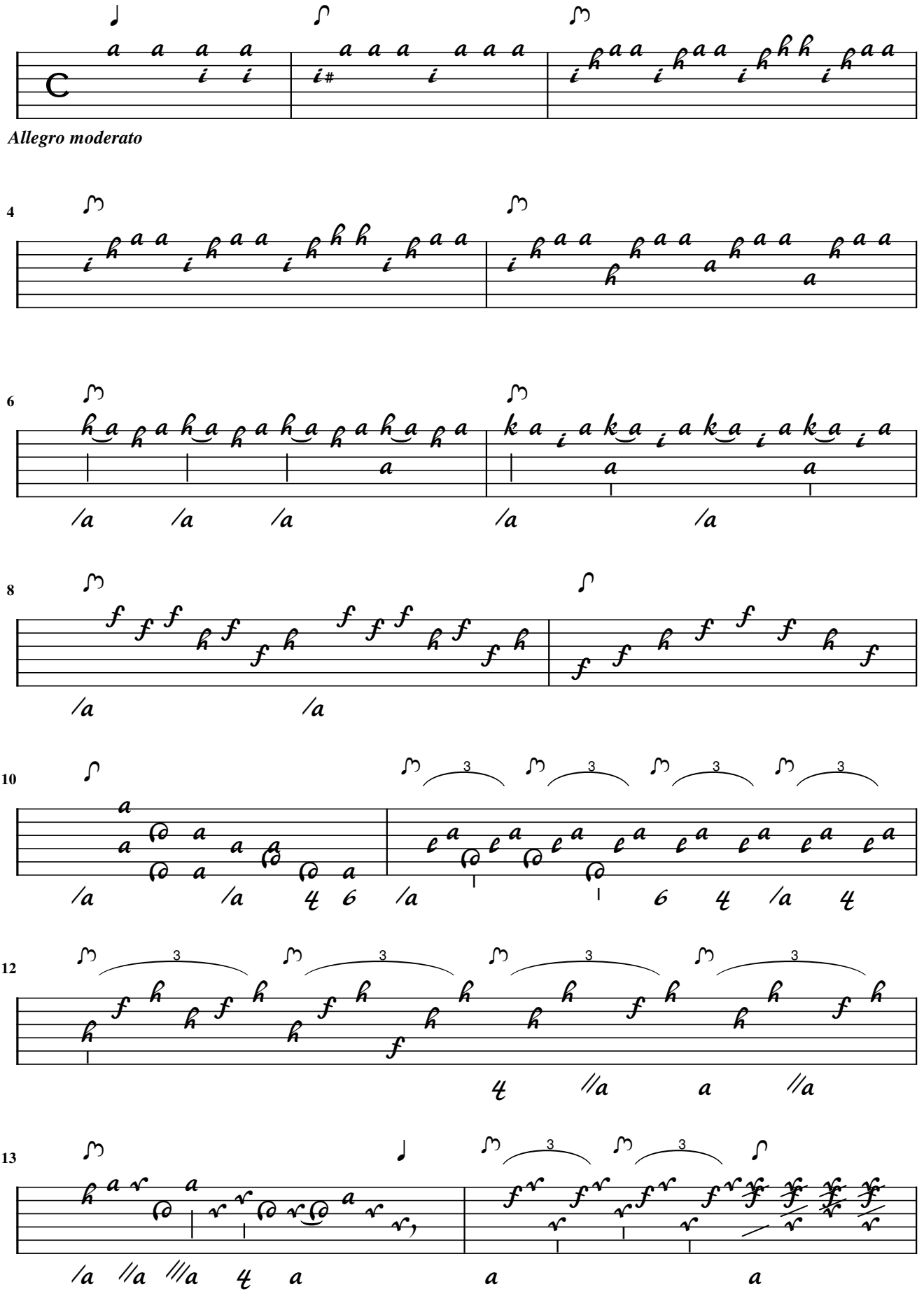

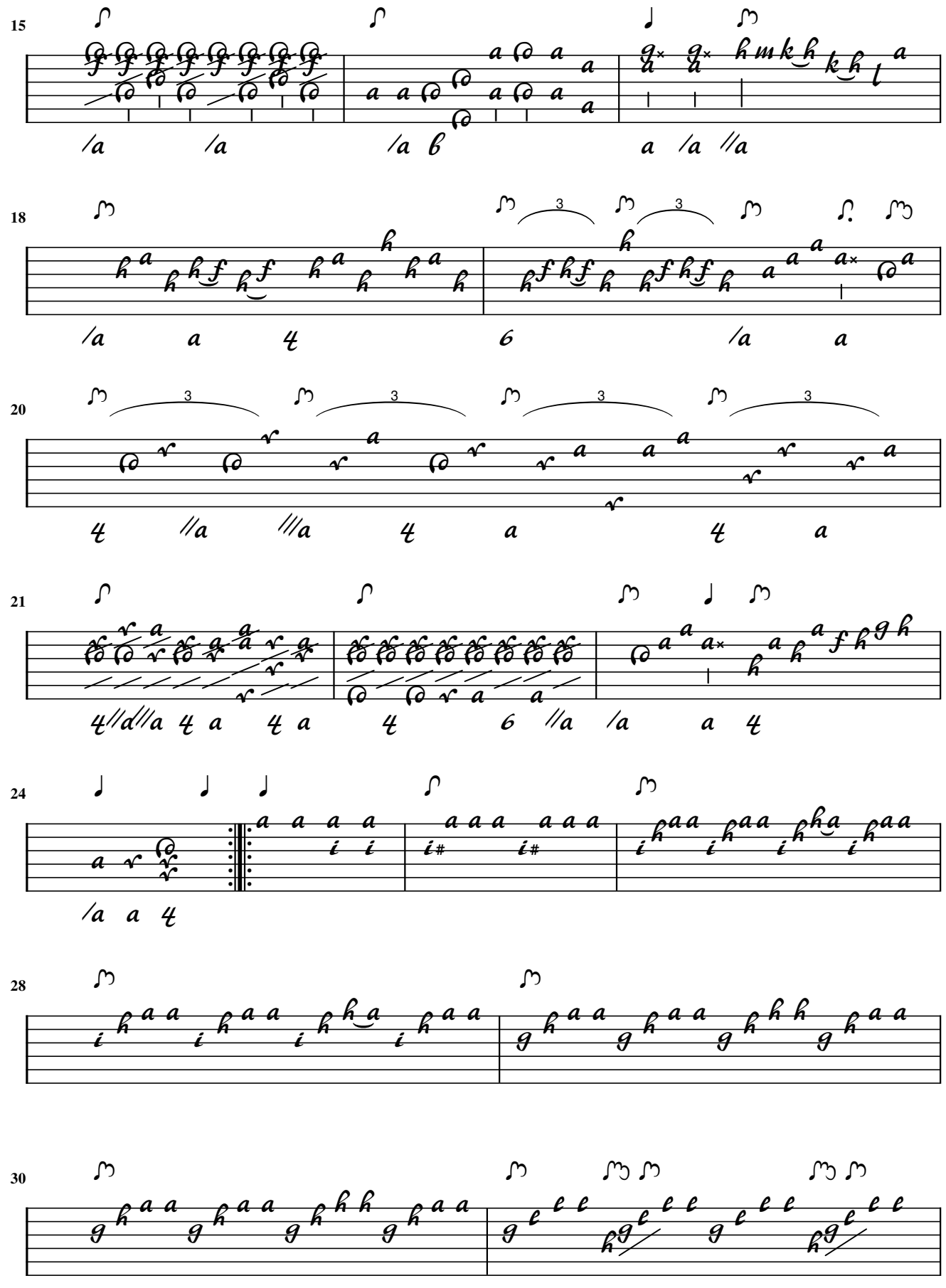

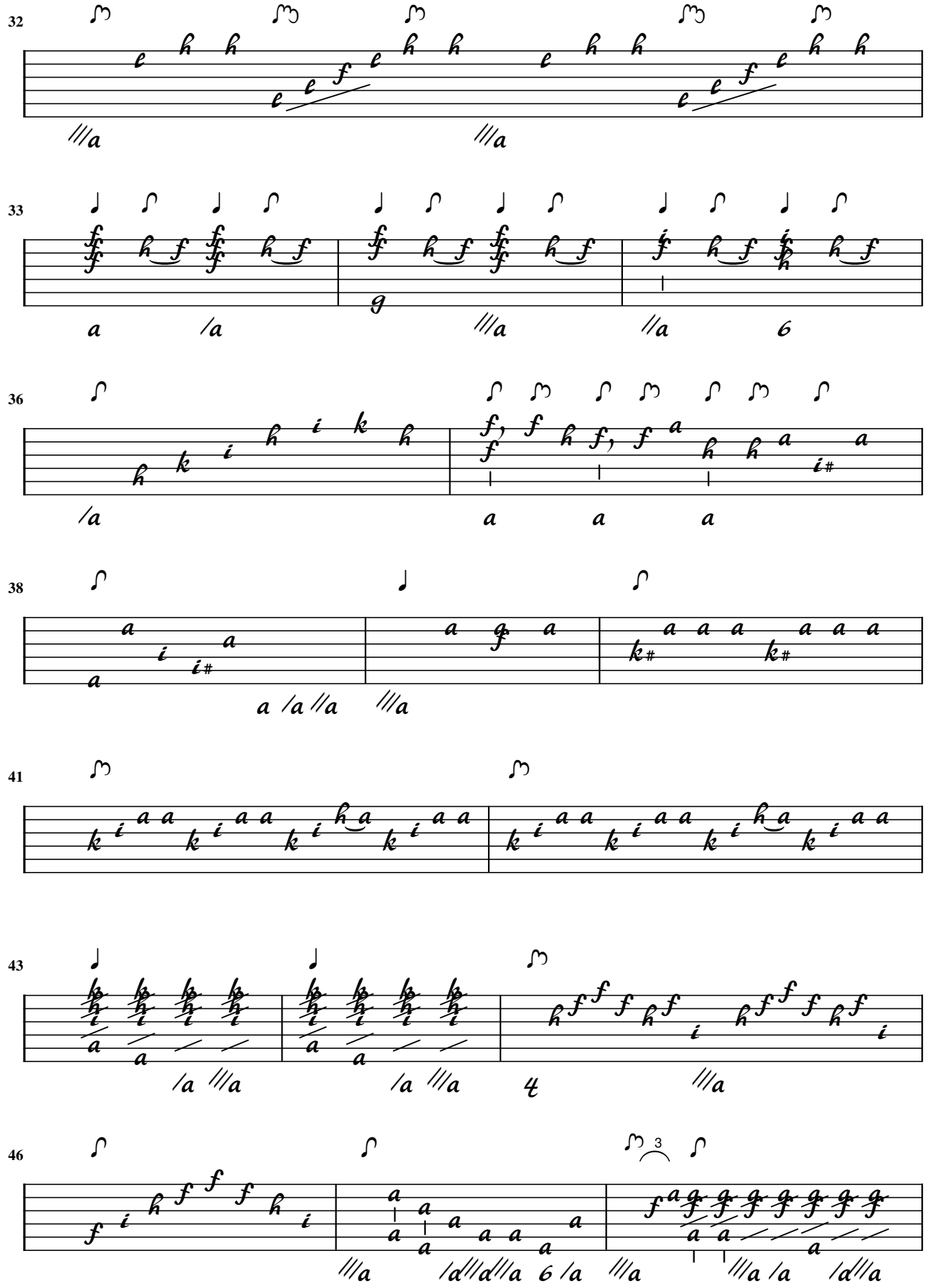

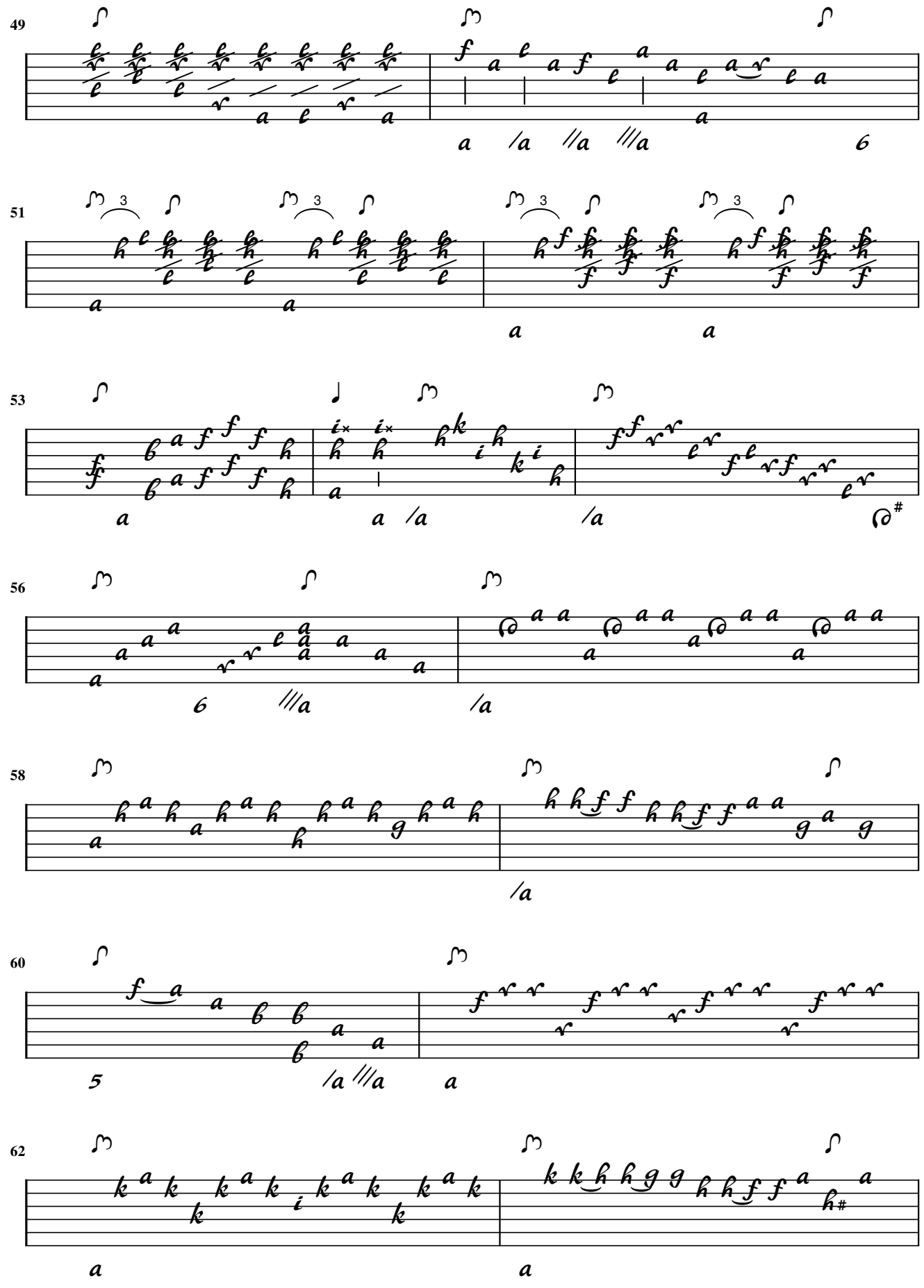
49
51
53
56
58
60
62

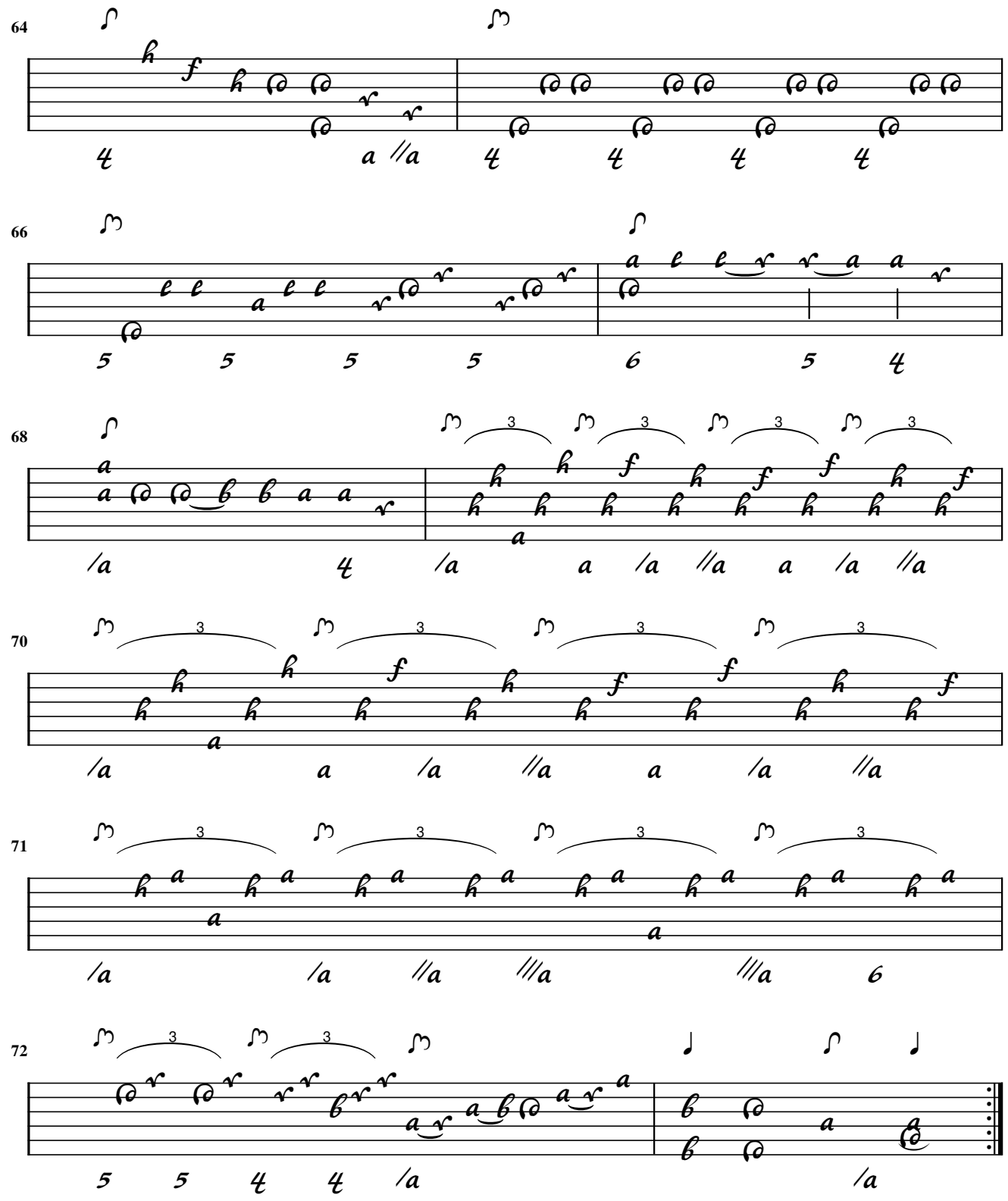
64
66
68
70
71
72

J.B. Hagen

68. Sonata à Liuto Solo

Andantino

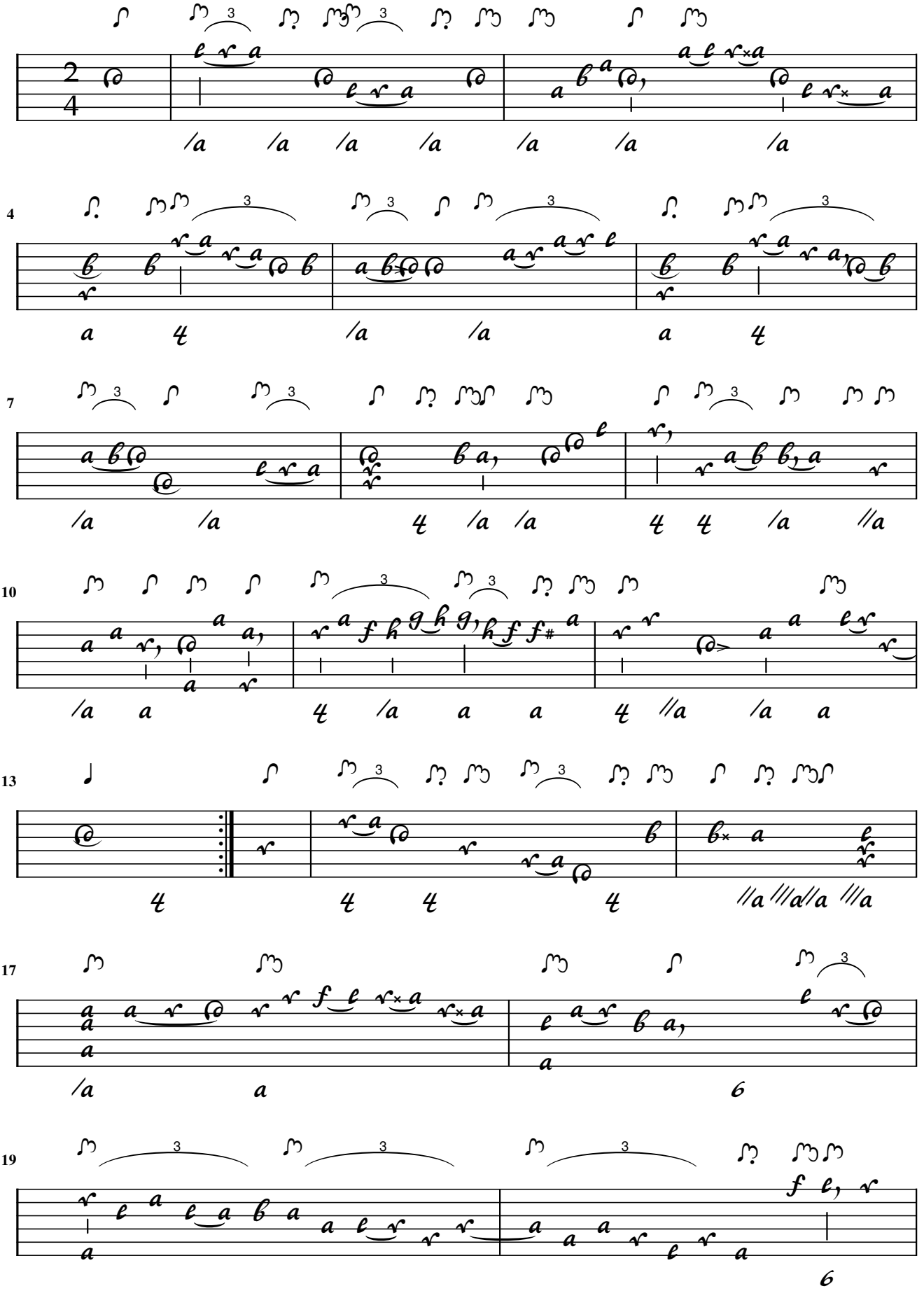

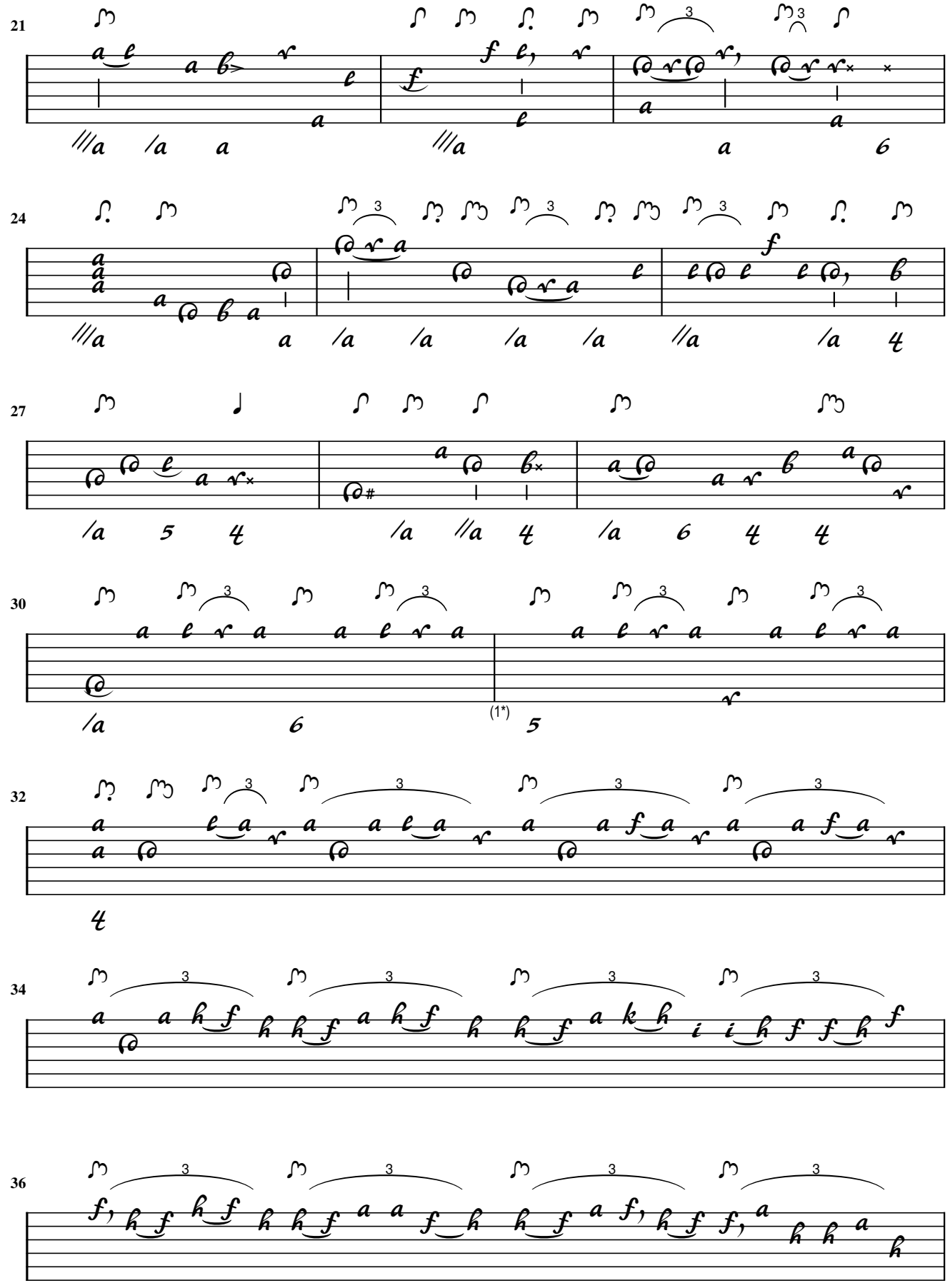

1. Barline DDED

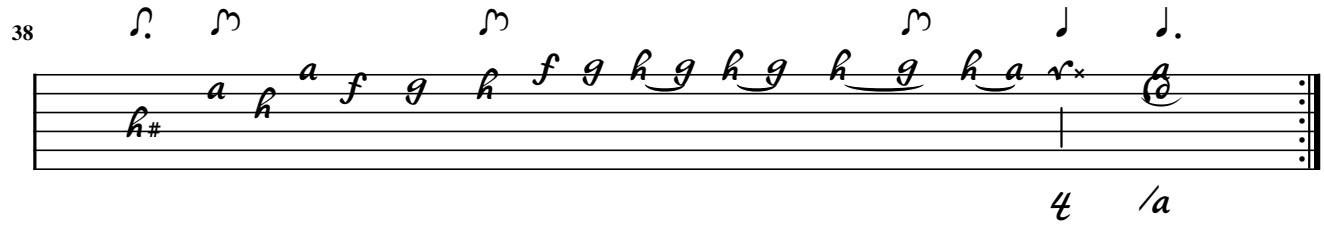
38

B.J. Hagen

Allegro

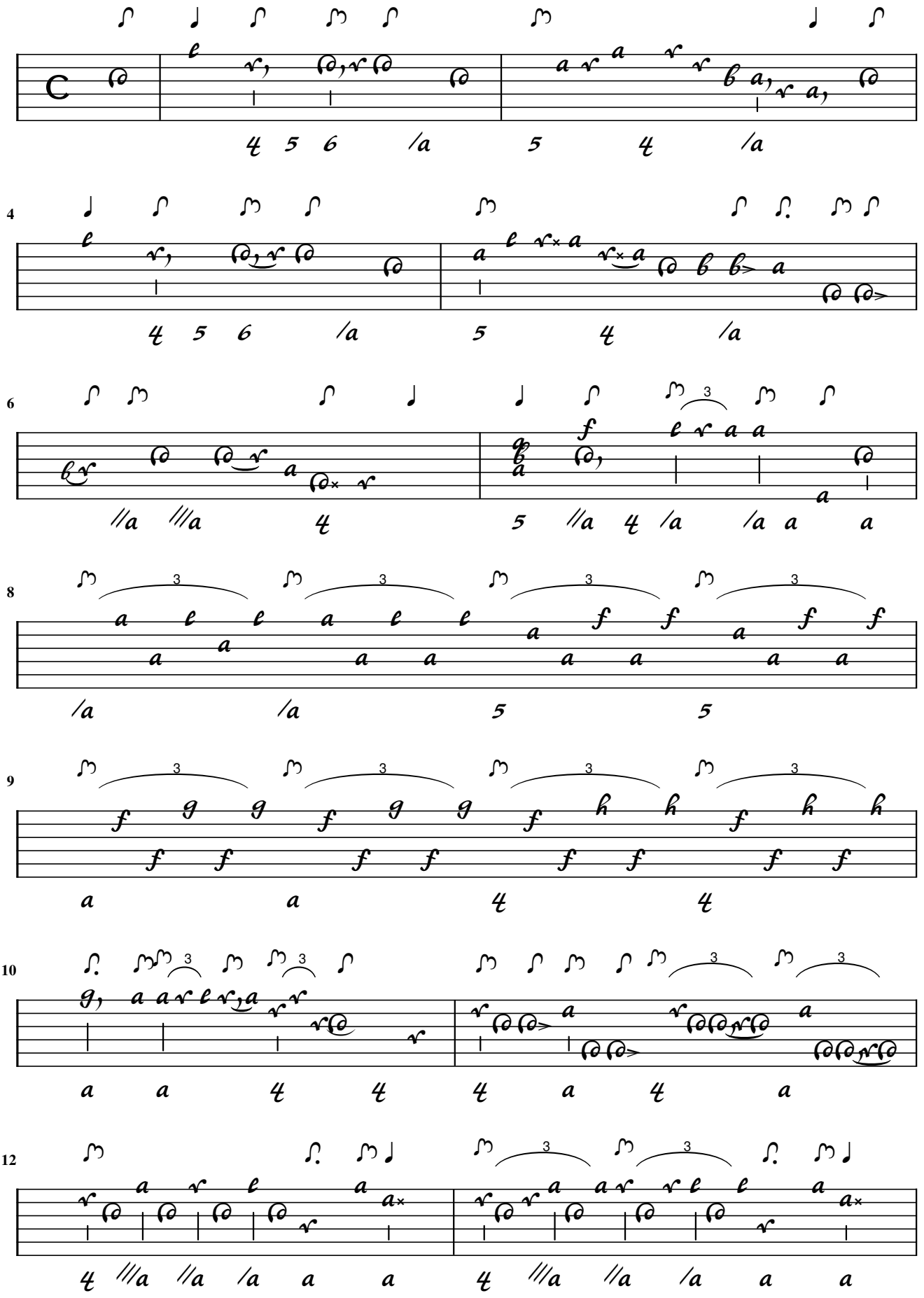

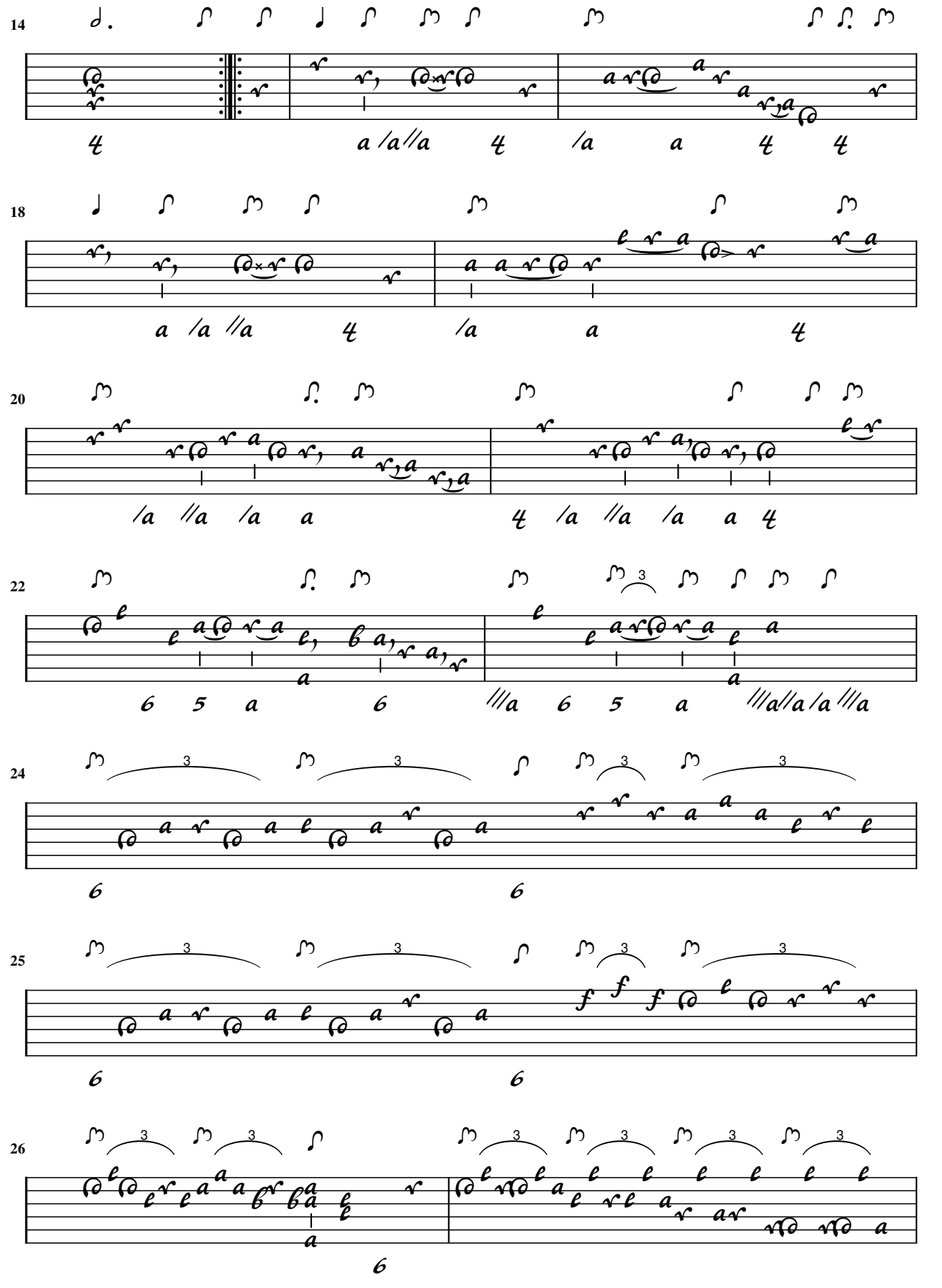

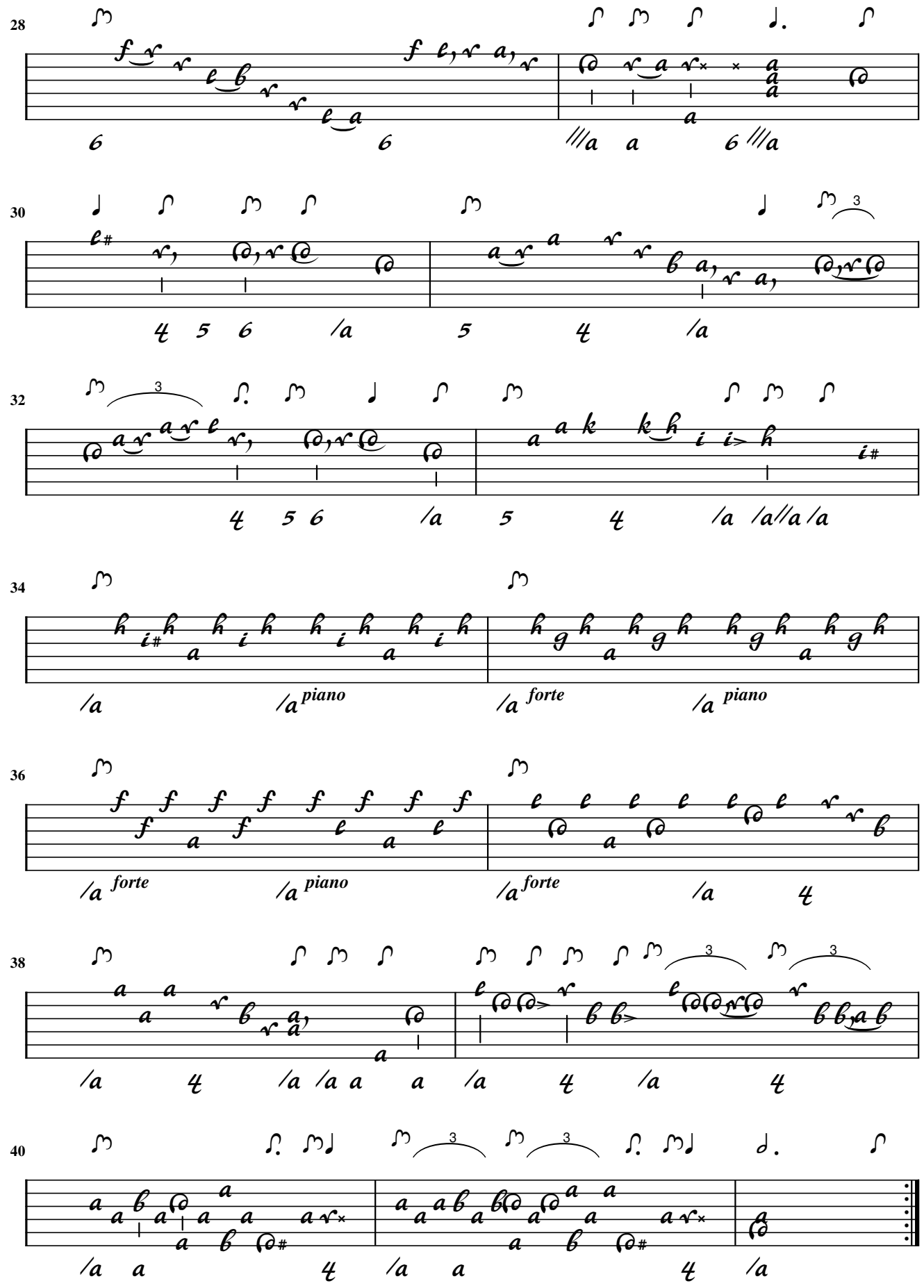
28
30
32
34
piano
forte
piano
36
forte
piano
forte
38
40

B.J. Hagen

Gustoso

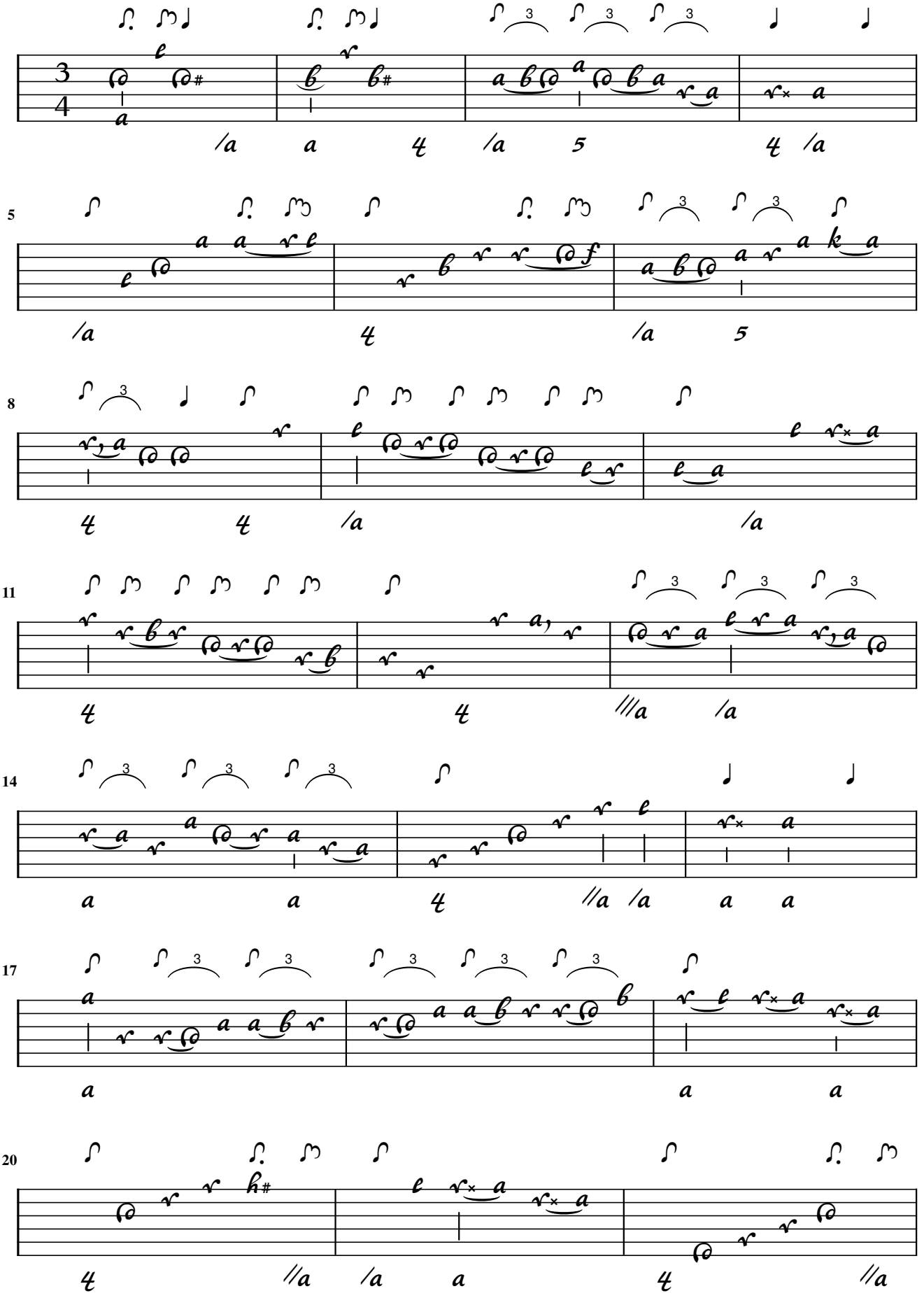

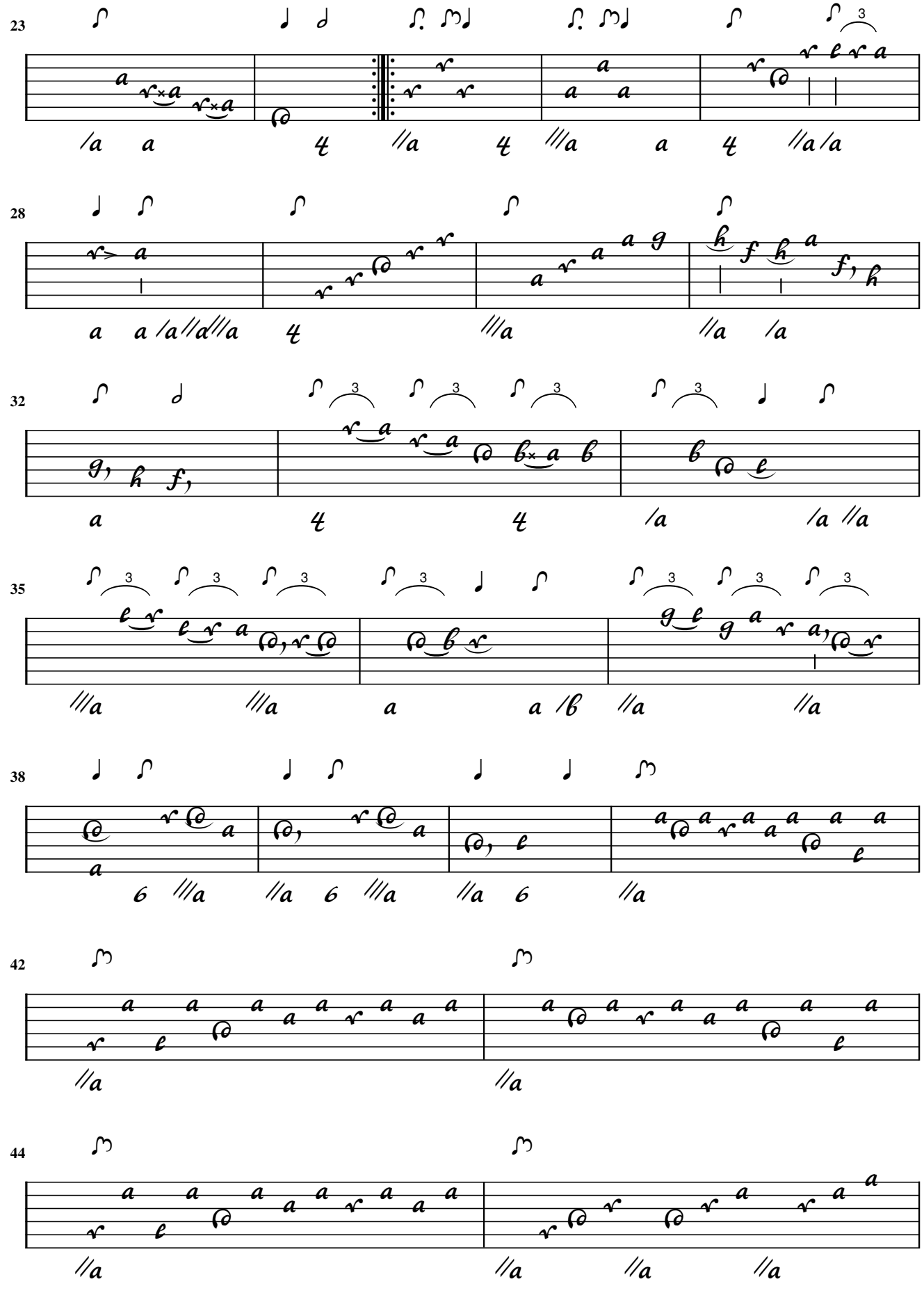
23
28
32
35
38
42
44

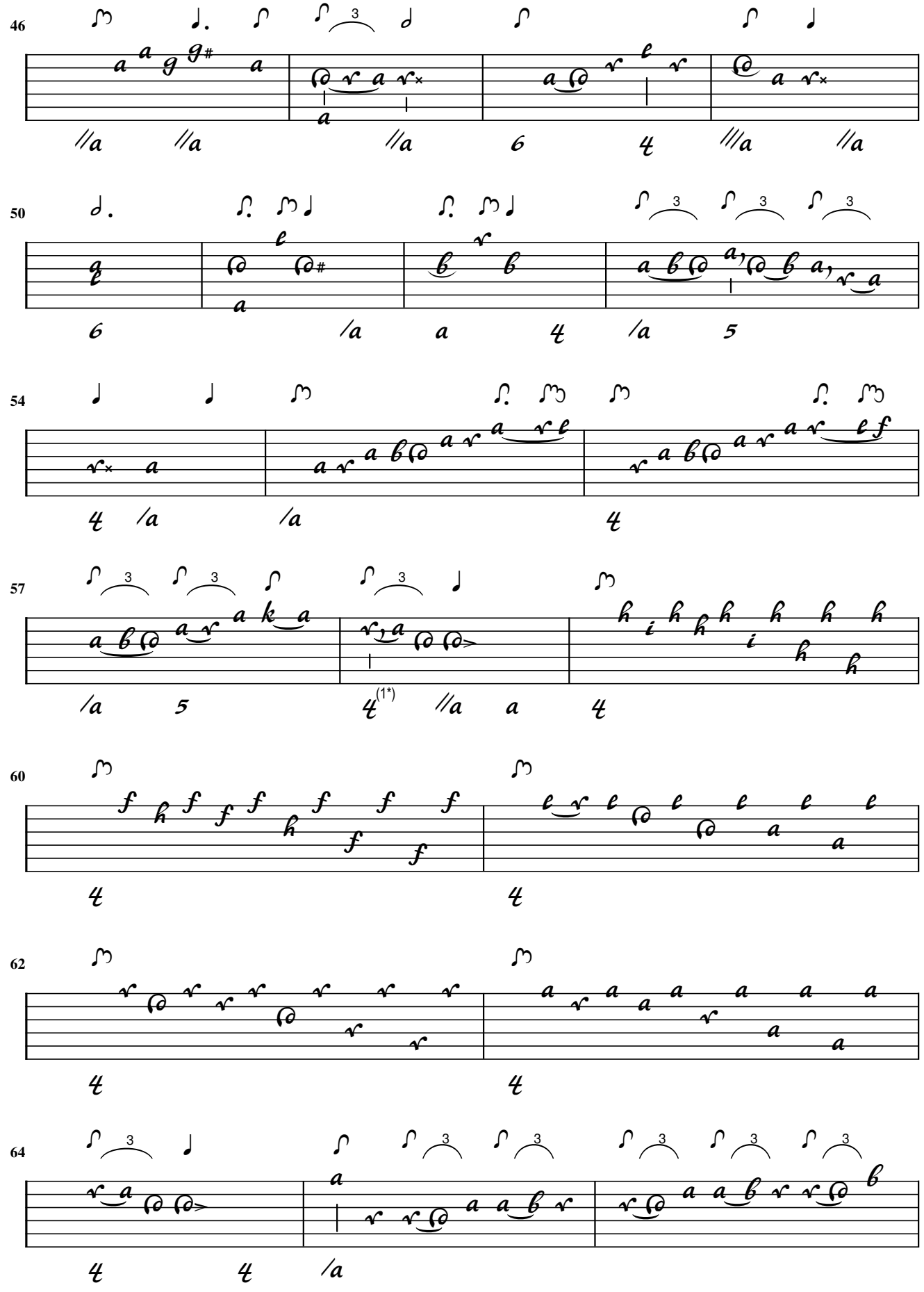

1. Triole added

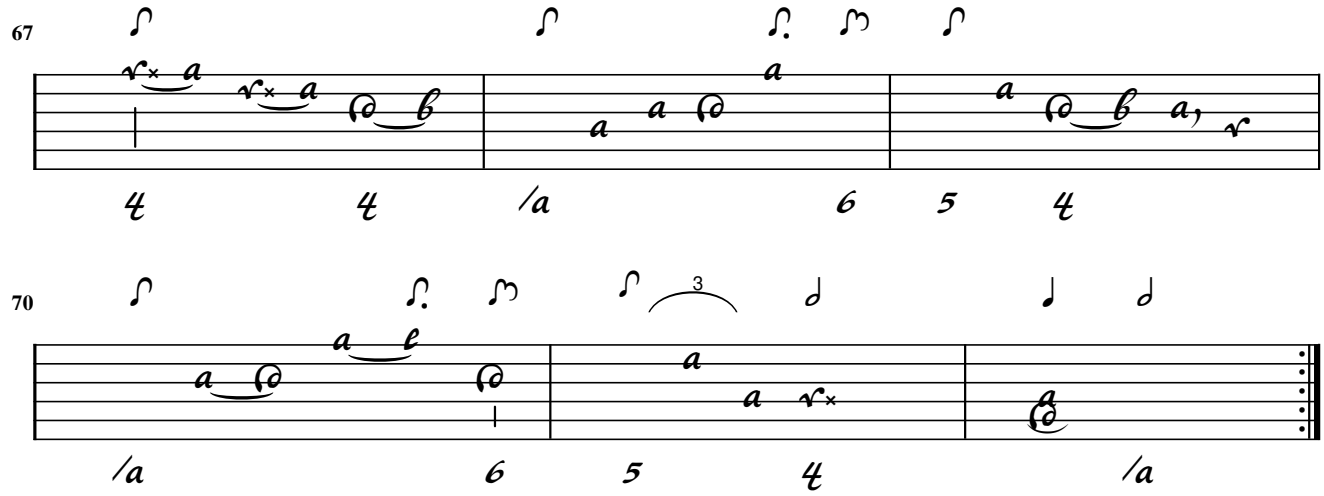
67
4
4
/a
6
5
4
70
3
/a
6
5
4
/a

B.J. Hagen

69. Sonatina per il Liuto
Intrada
Comp: di B. J. H. [d: 24. Xbr: 1765]

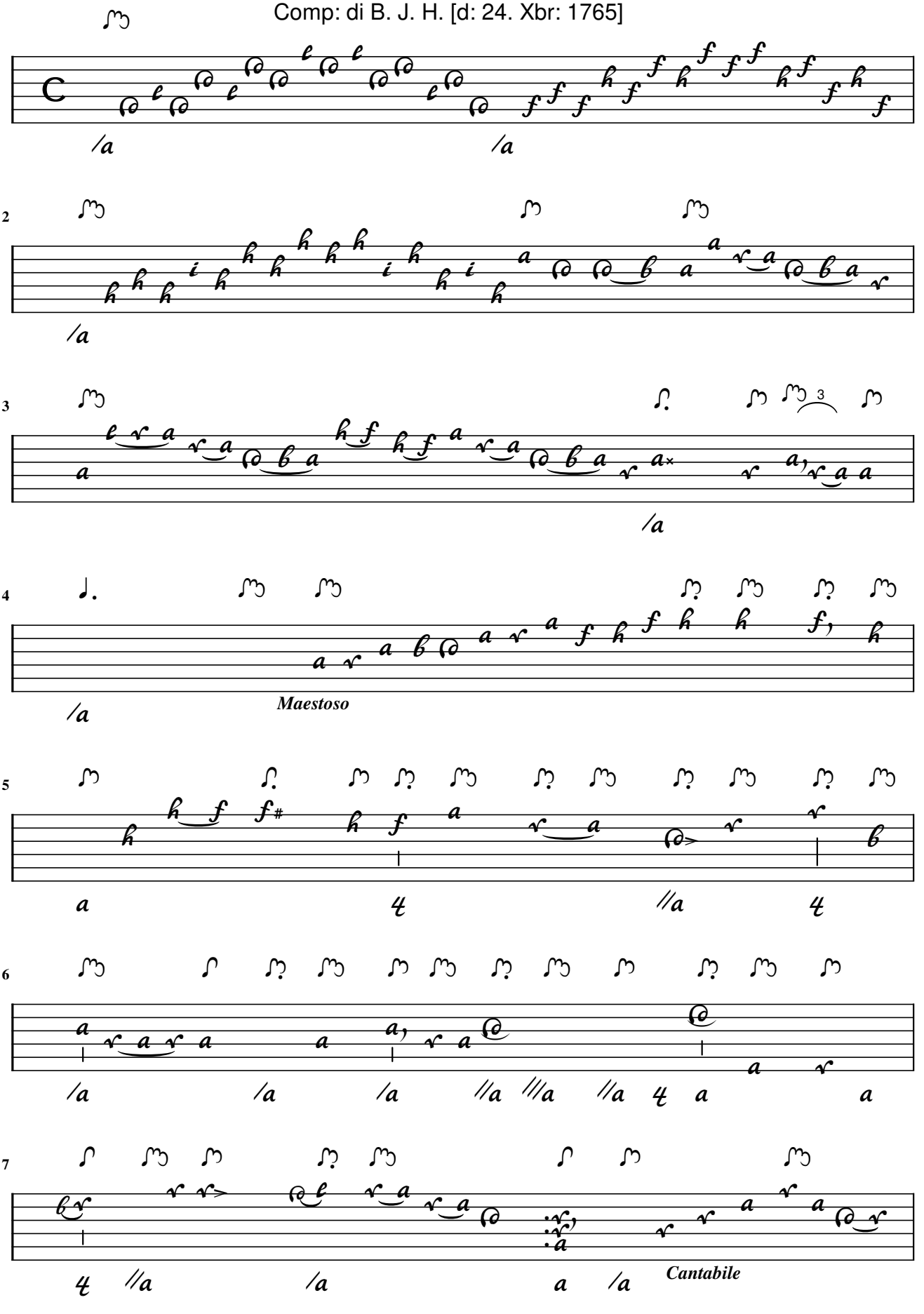

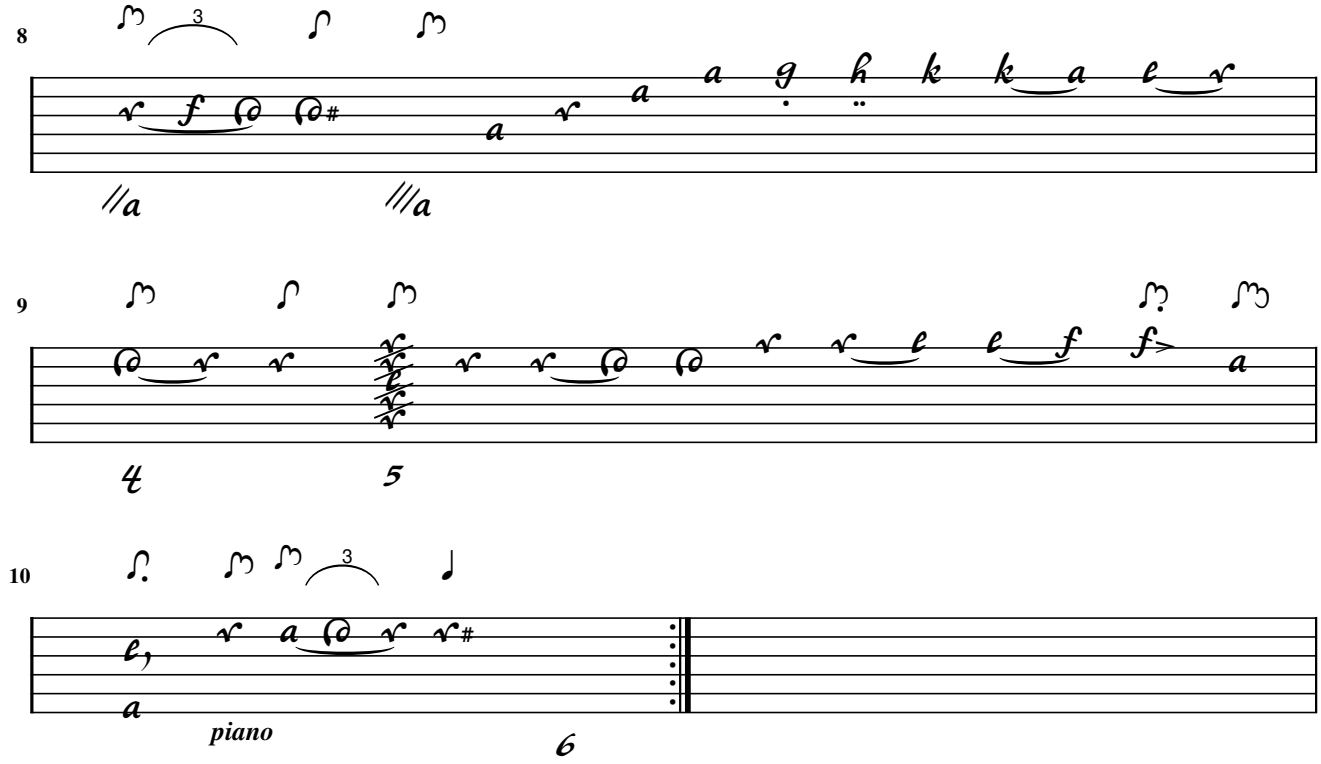
8
3
9
10
3
piano

B.J. Hagen

Allegro moderato con variazioni

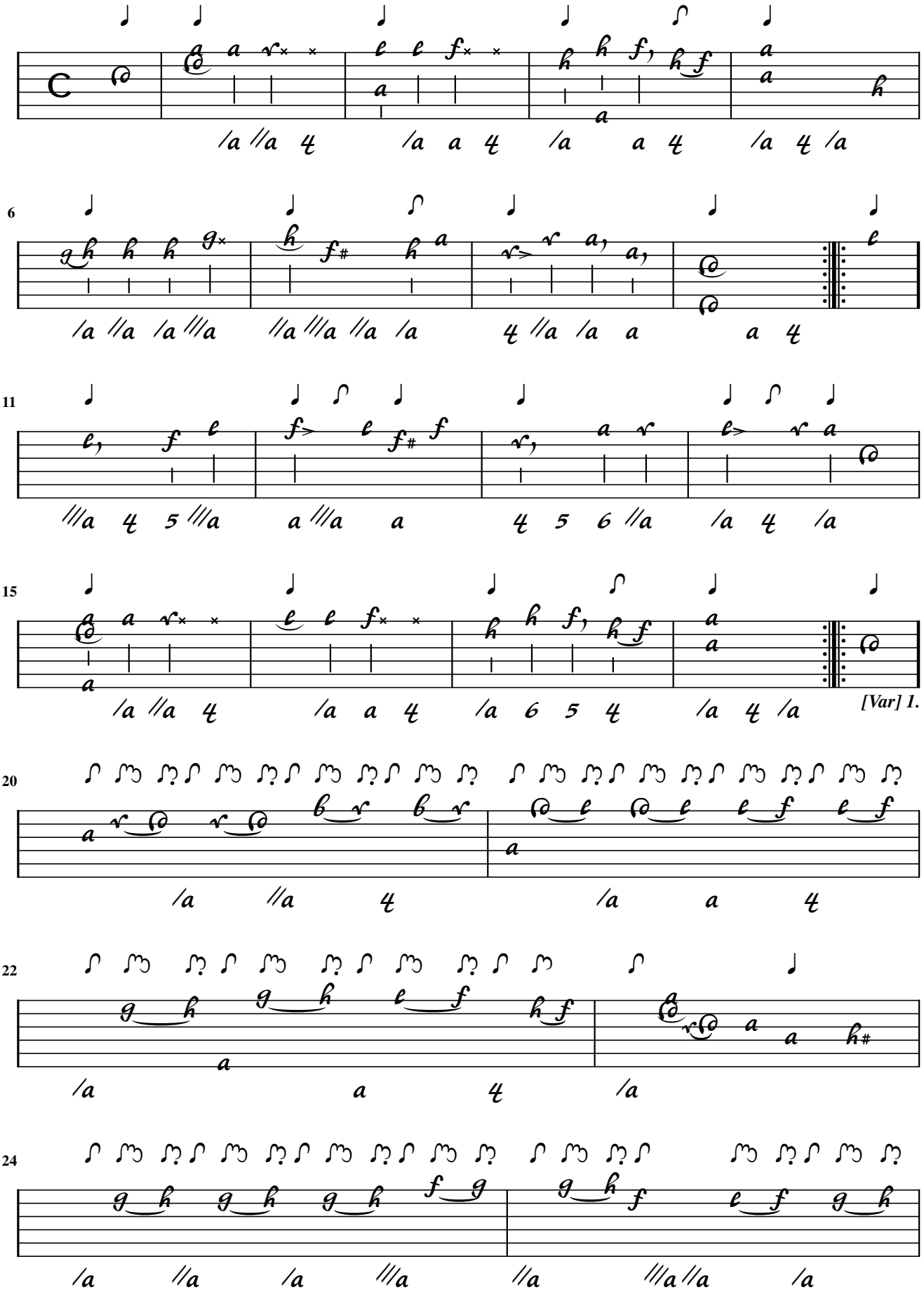

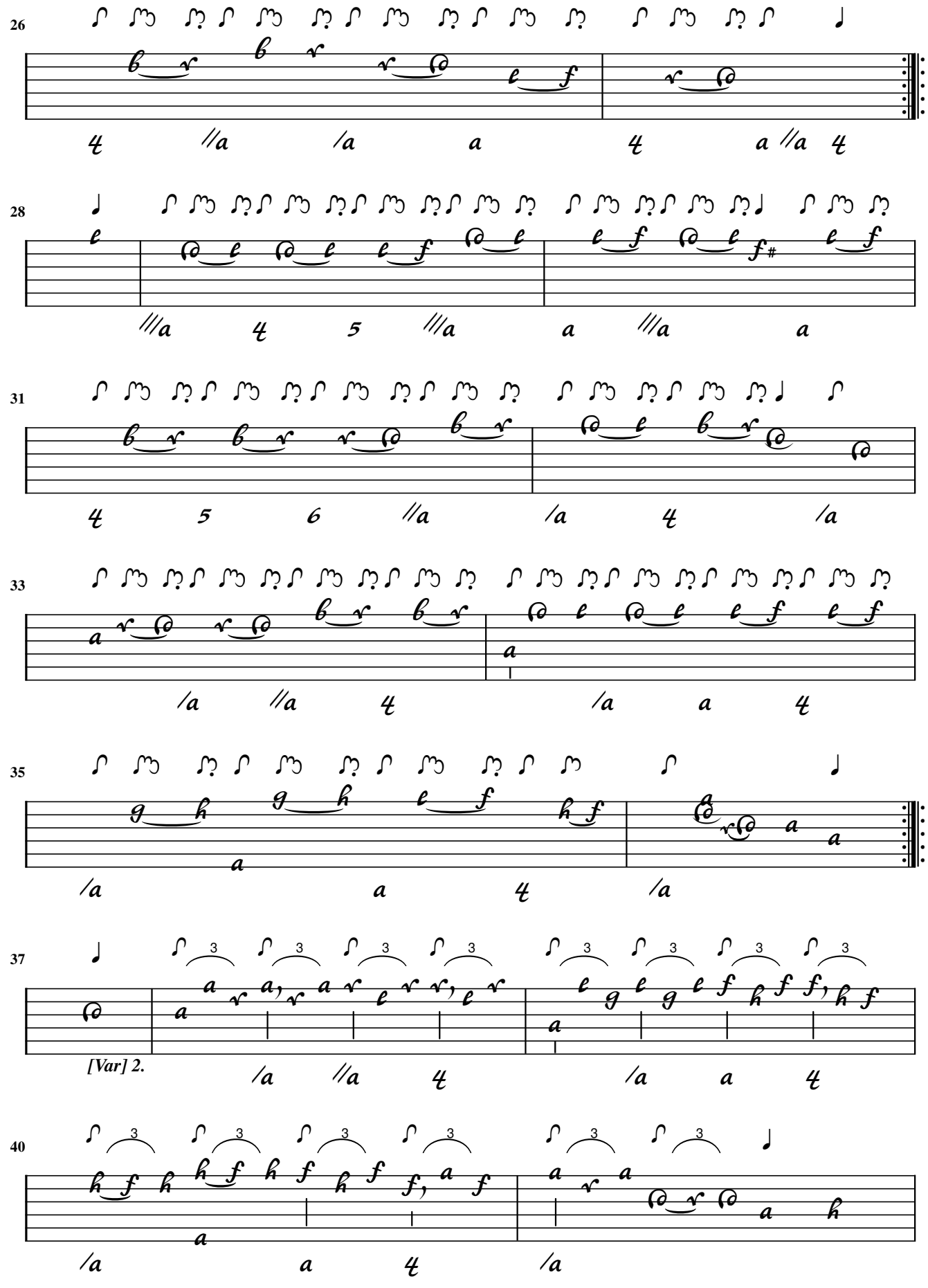
26
28
31
33
35
37
[Var] 2.
40

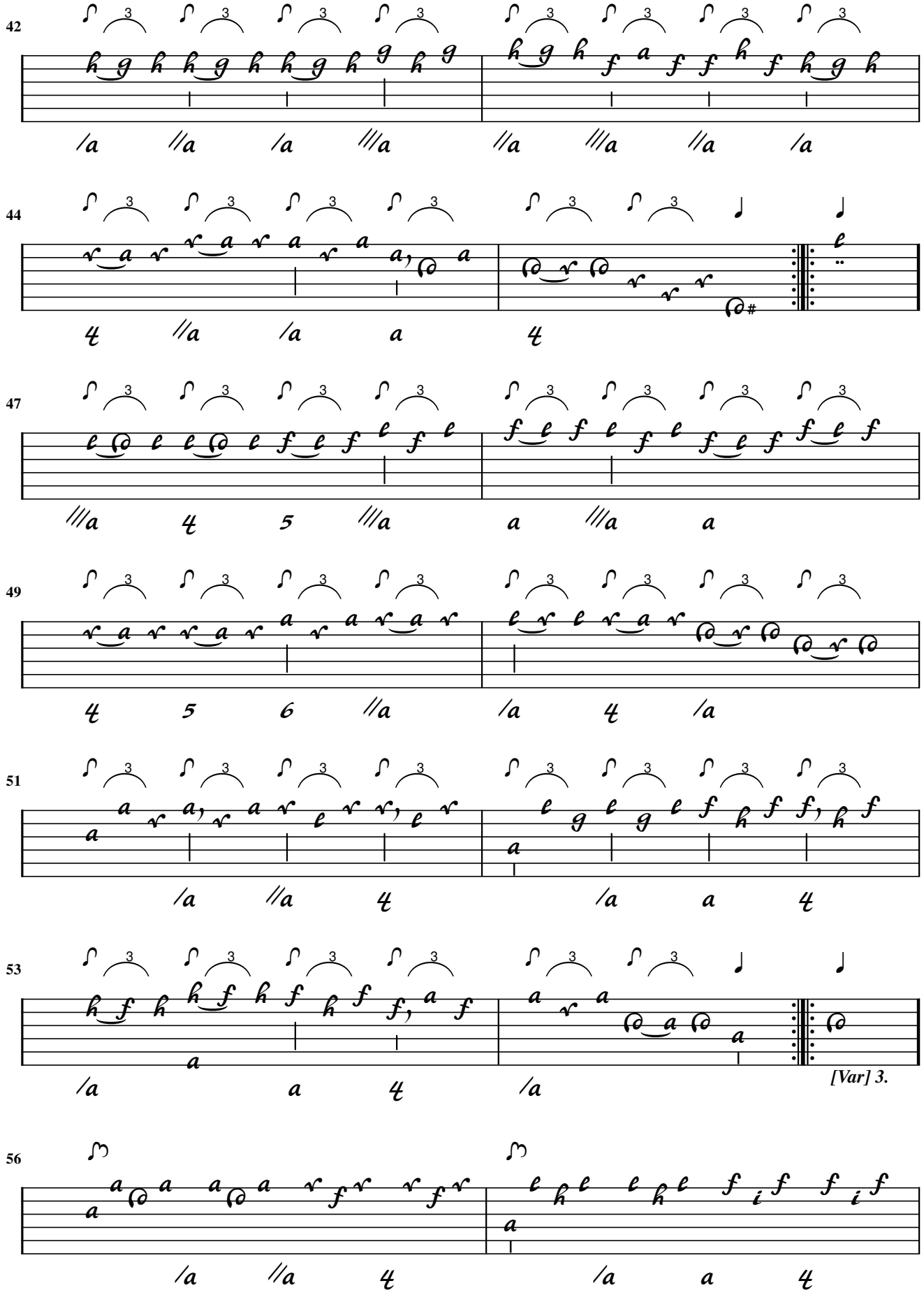
42
44
47
49
51
53
[Var] 3.
56

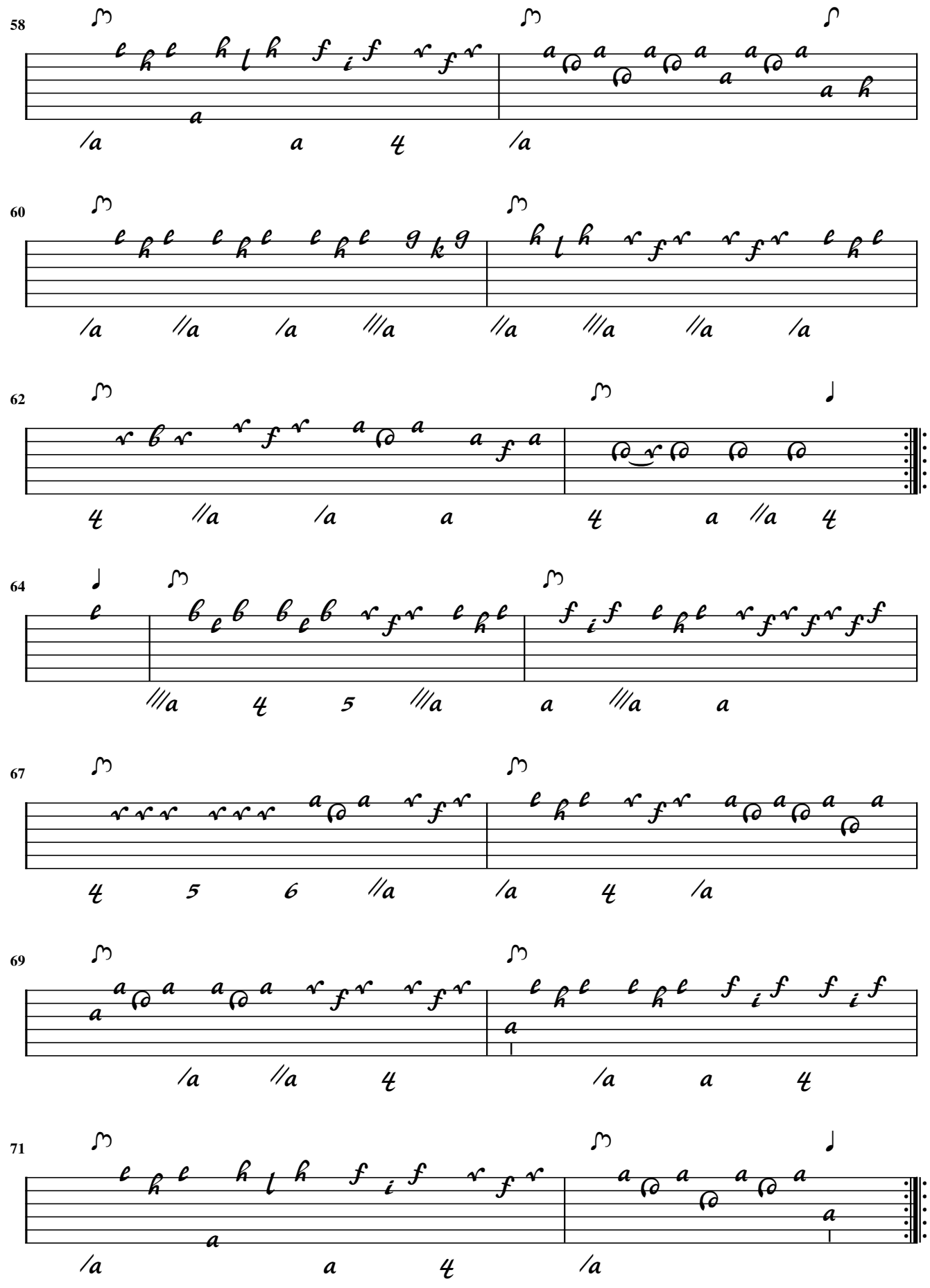
58
60
62
64
67
69
71

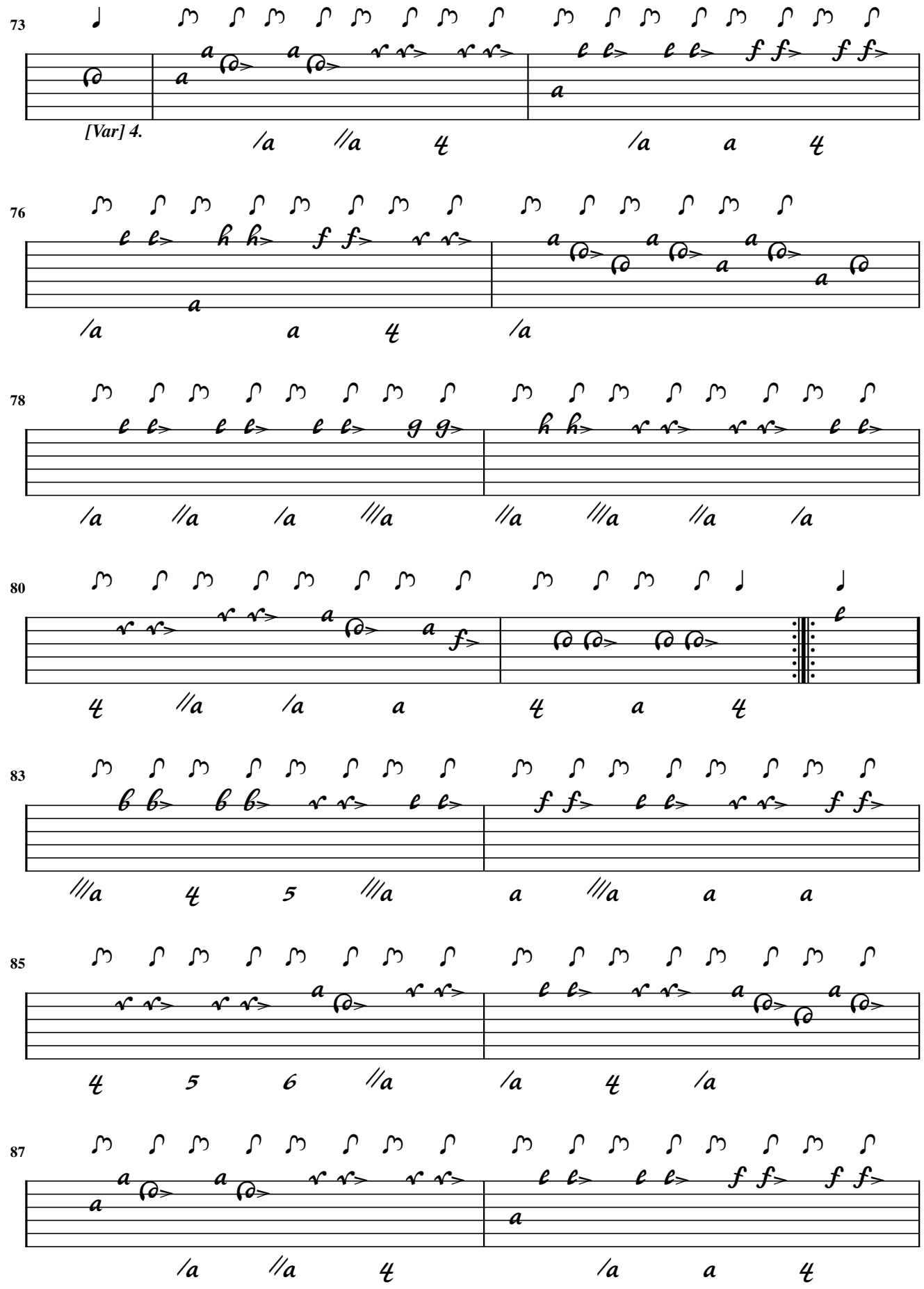
73
[Var] 4.
76
78
80
83
85
87

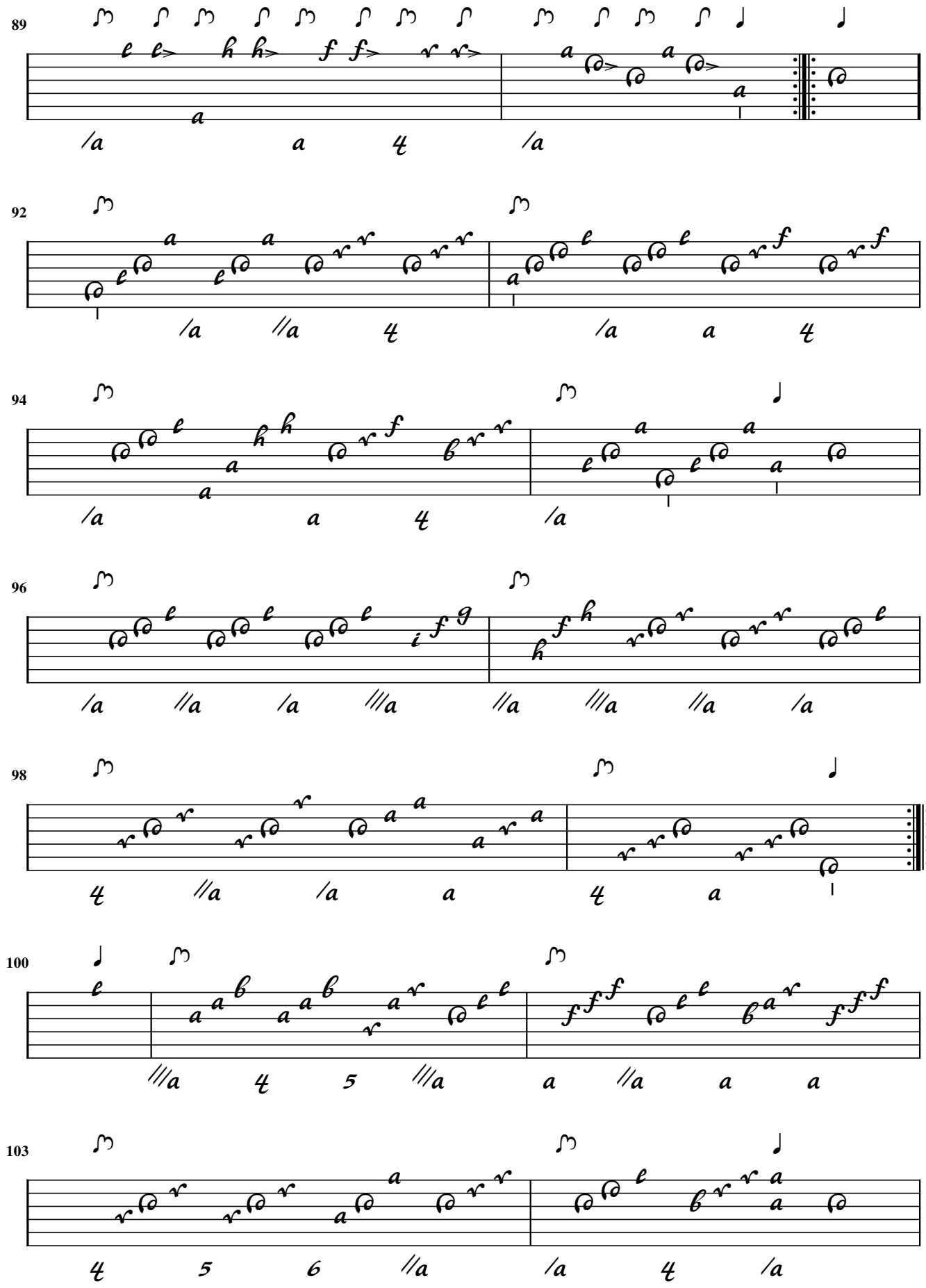
89
92
94
96
98
100
103

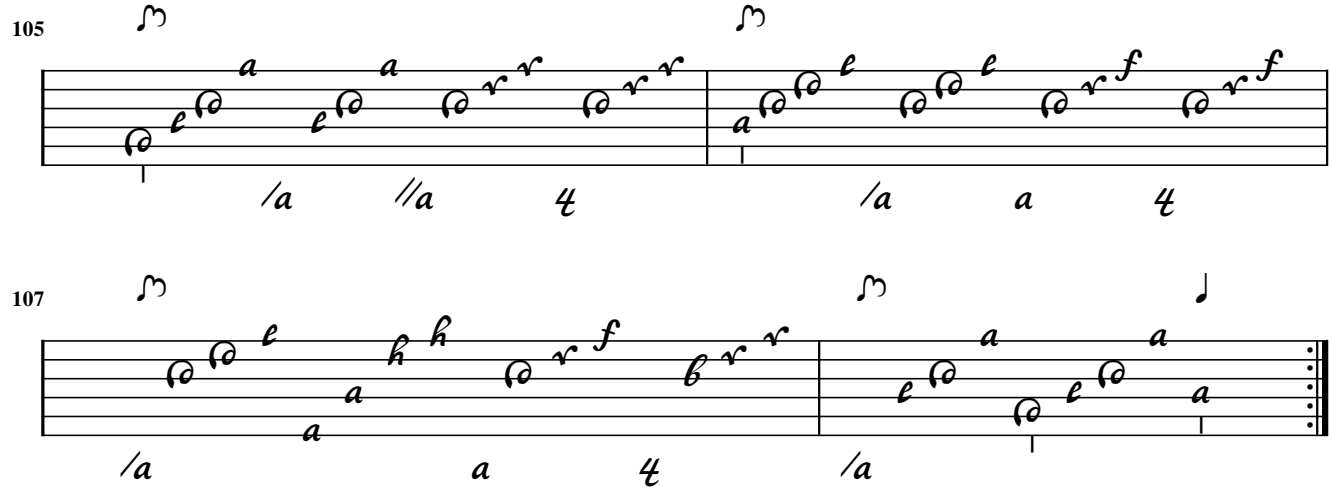
105
/a
//a
4
/a
a
4

107
/a
a
4
/a

B.J. Hagen

73. Sonata a Liuto Solo

Largo

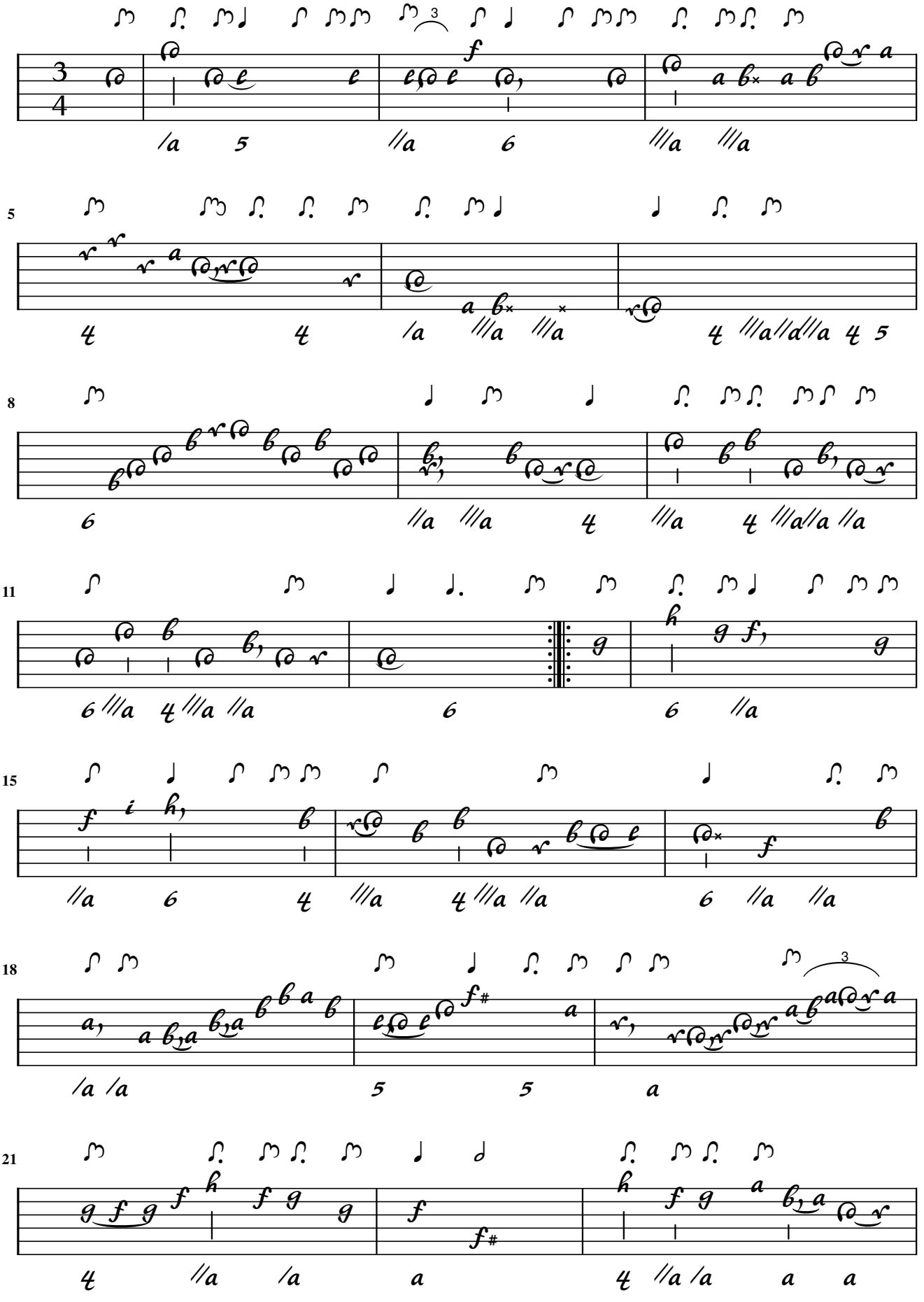

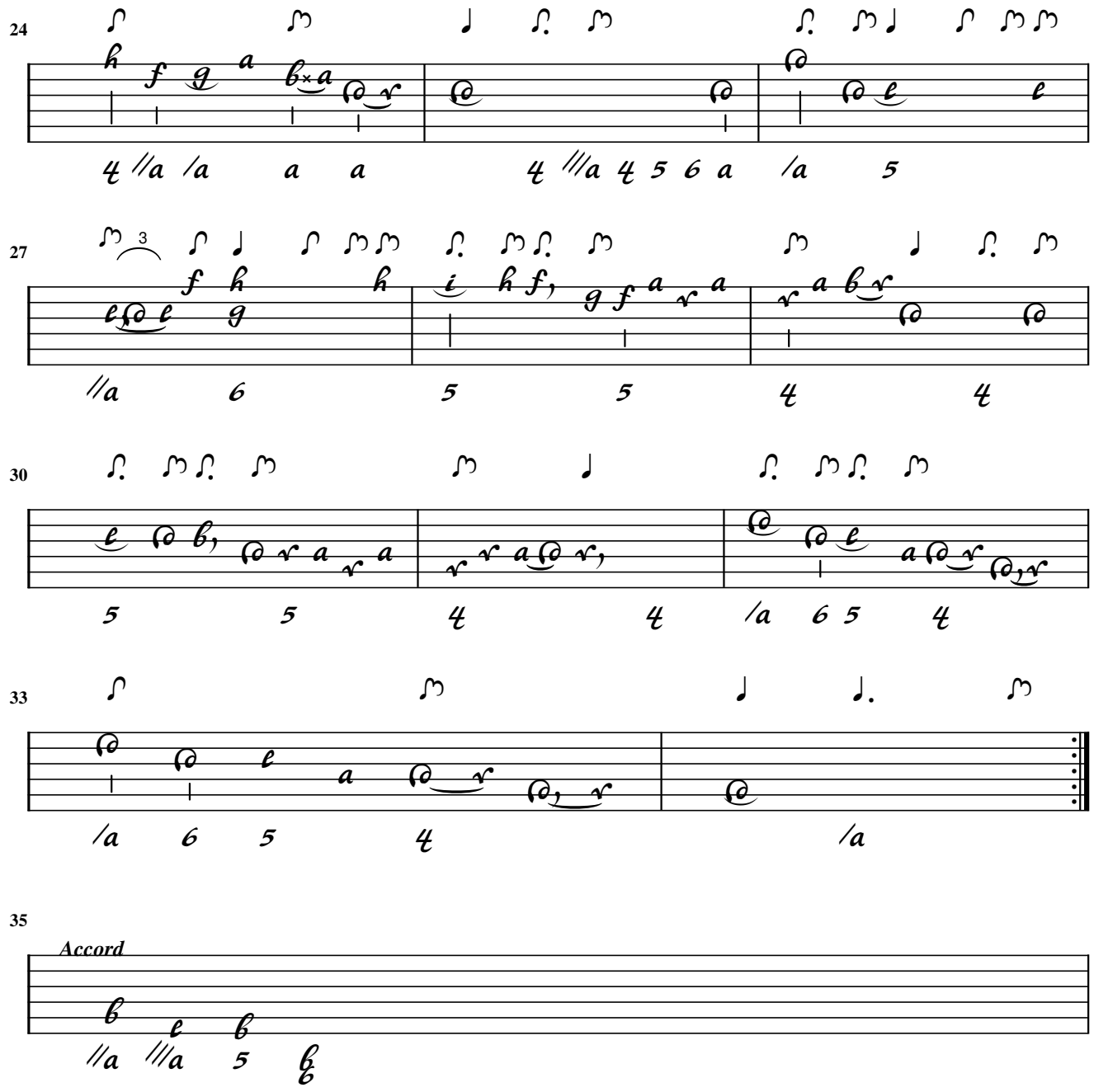
24
27
30
33
35
Accord

B.J. Hagen

Allegro

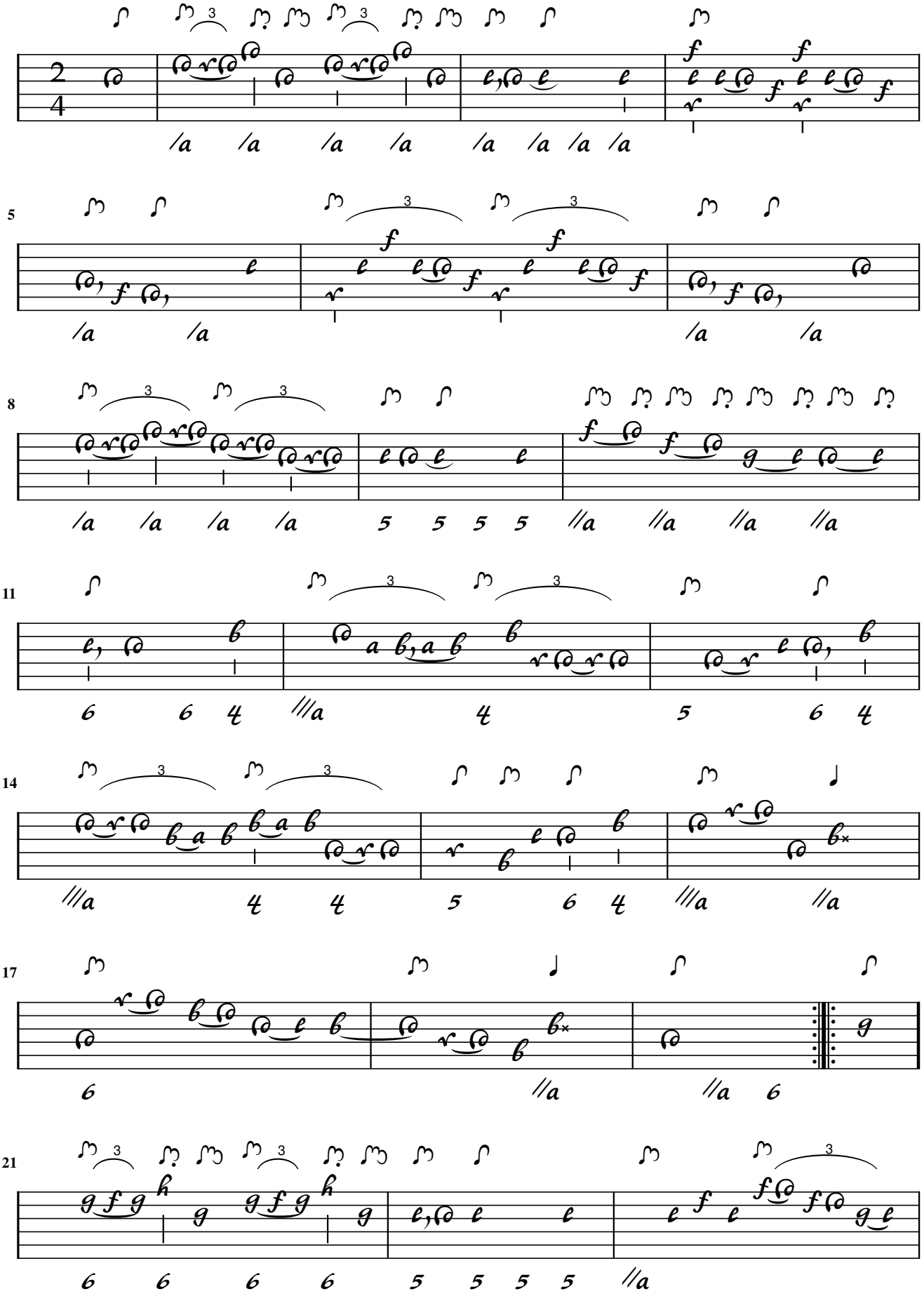

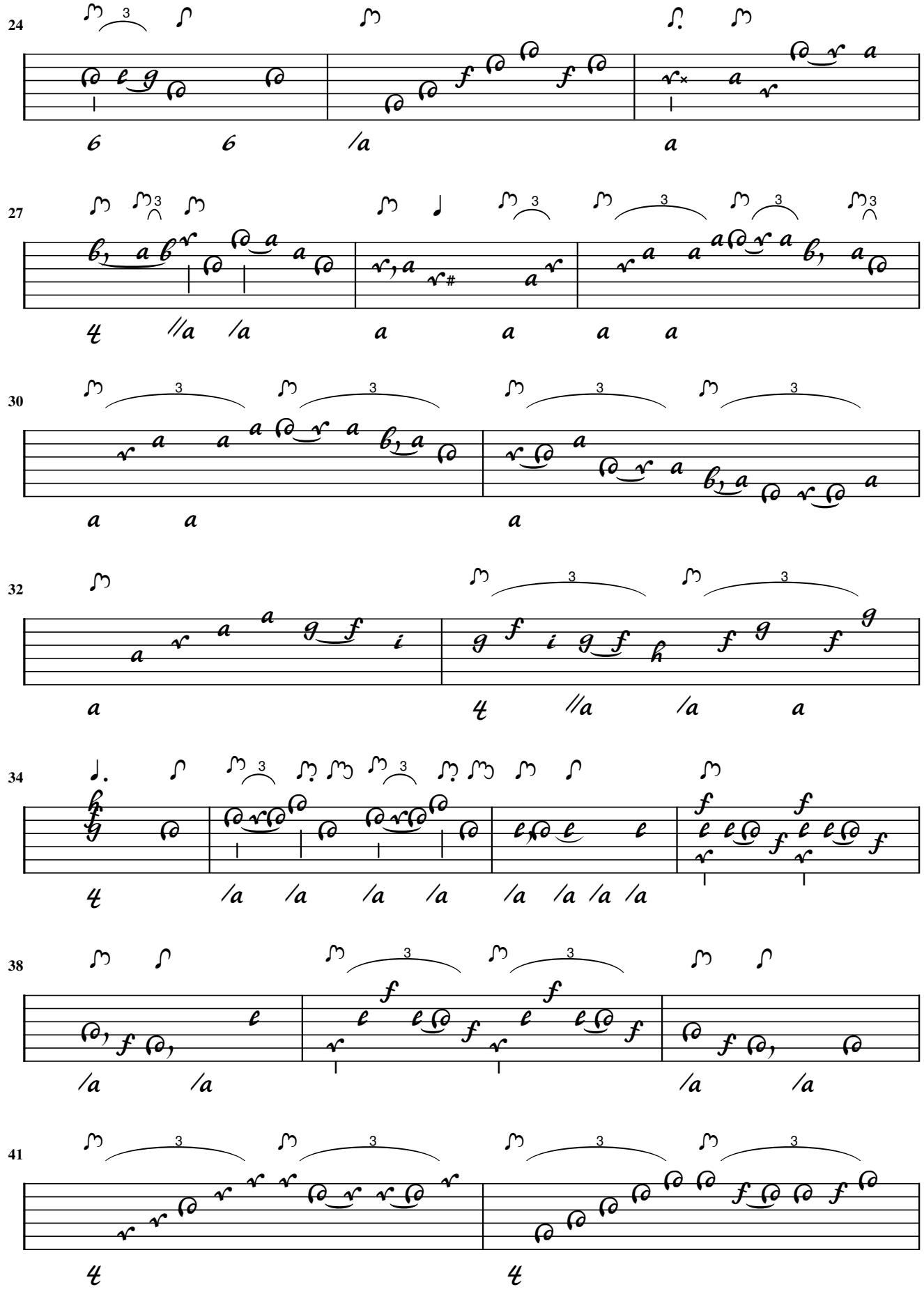

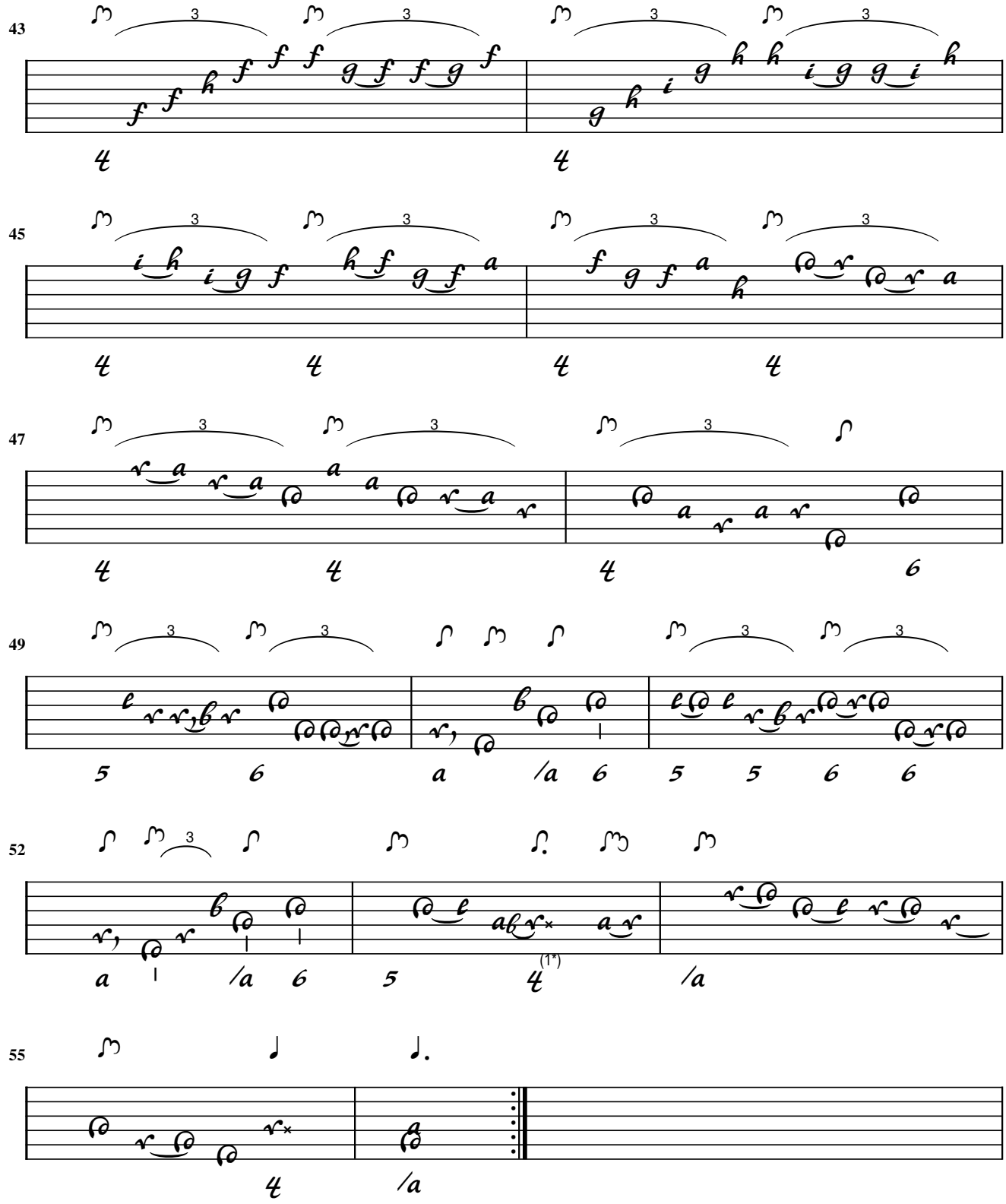

1. Flags adapted to embellishment

B.J. Hagen

Gustoso

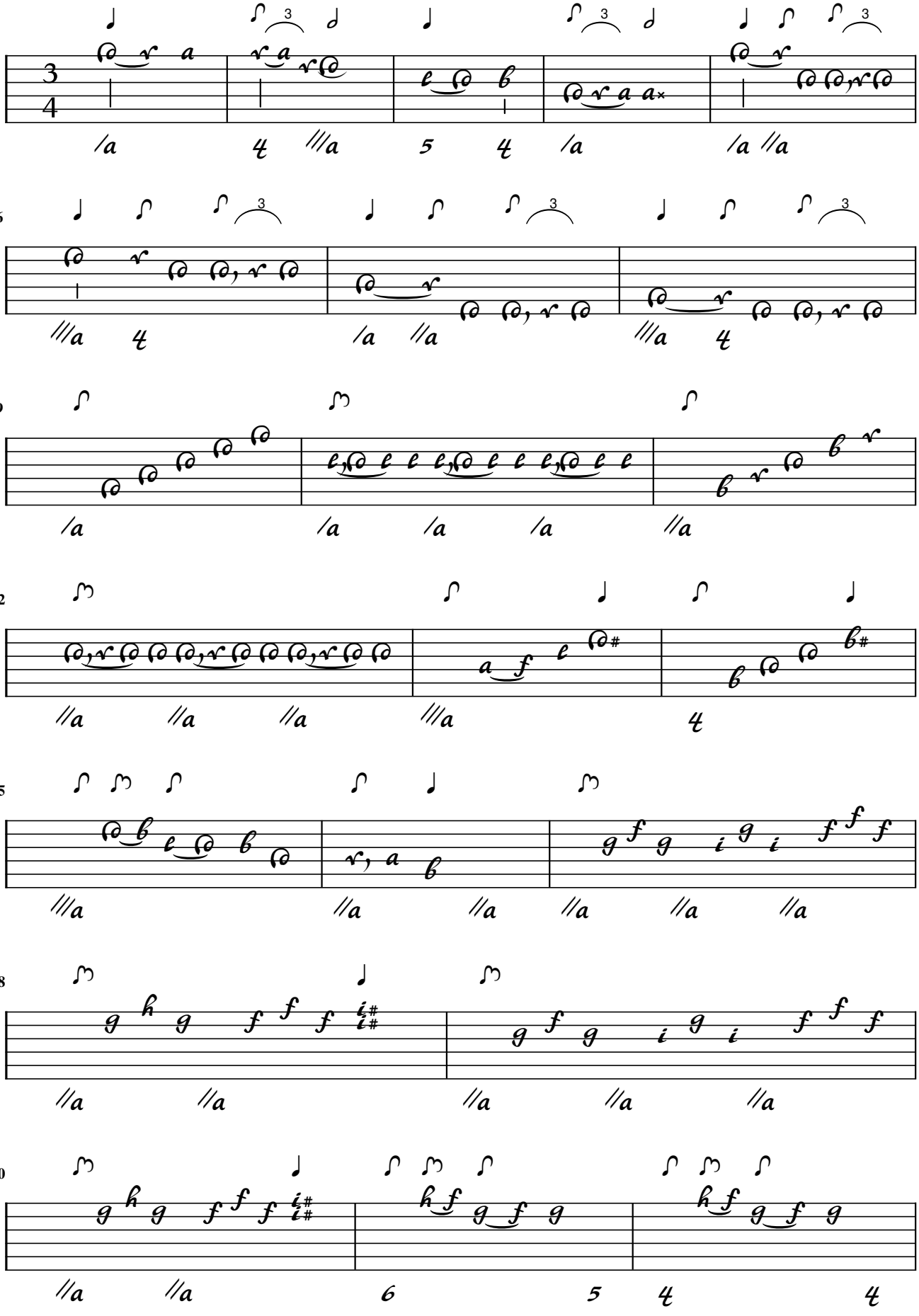

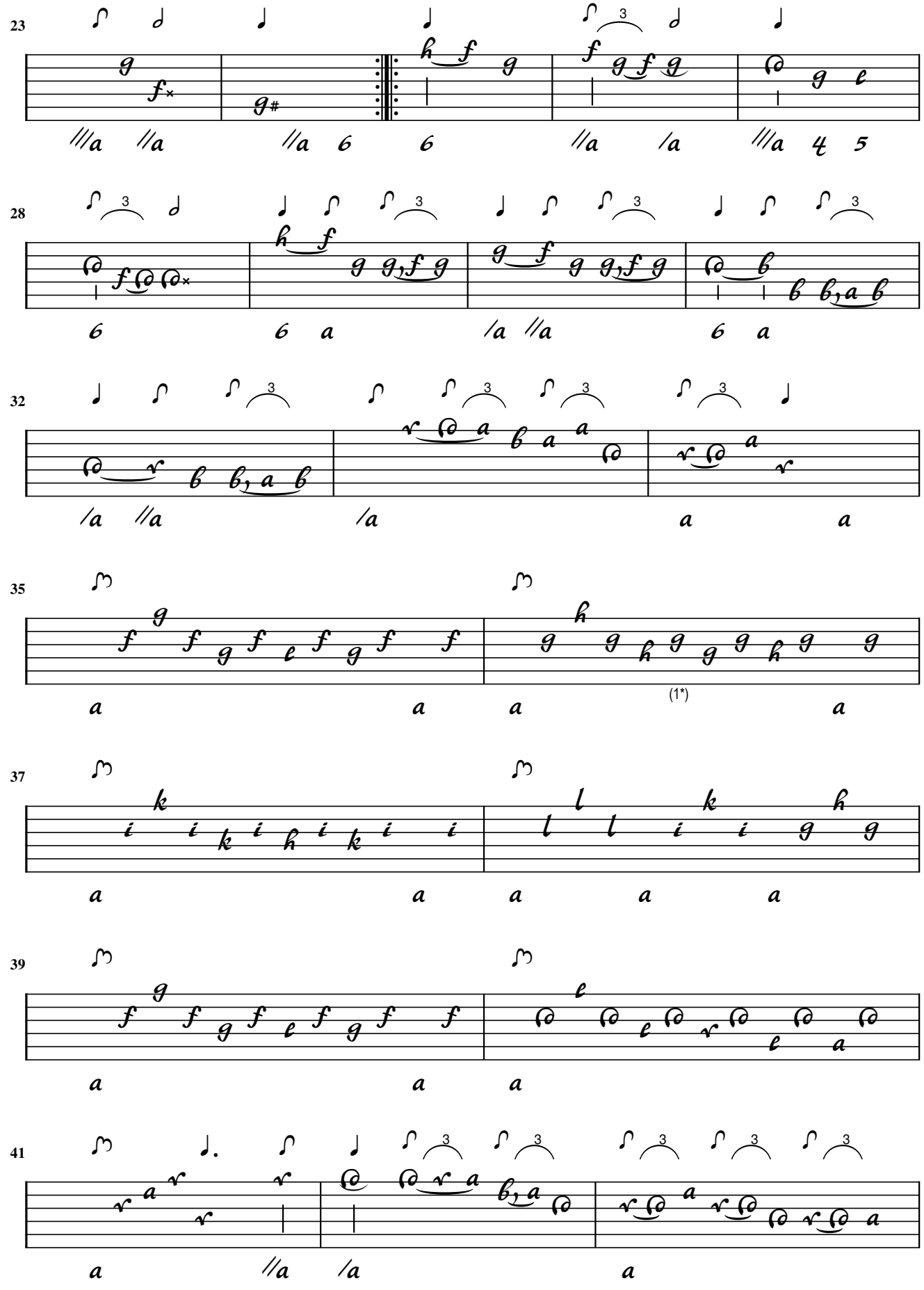

1. Orig. h on 3rd course

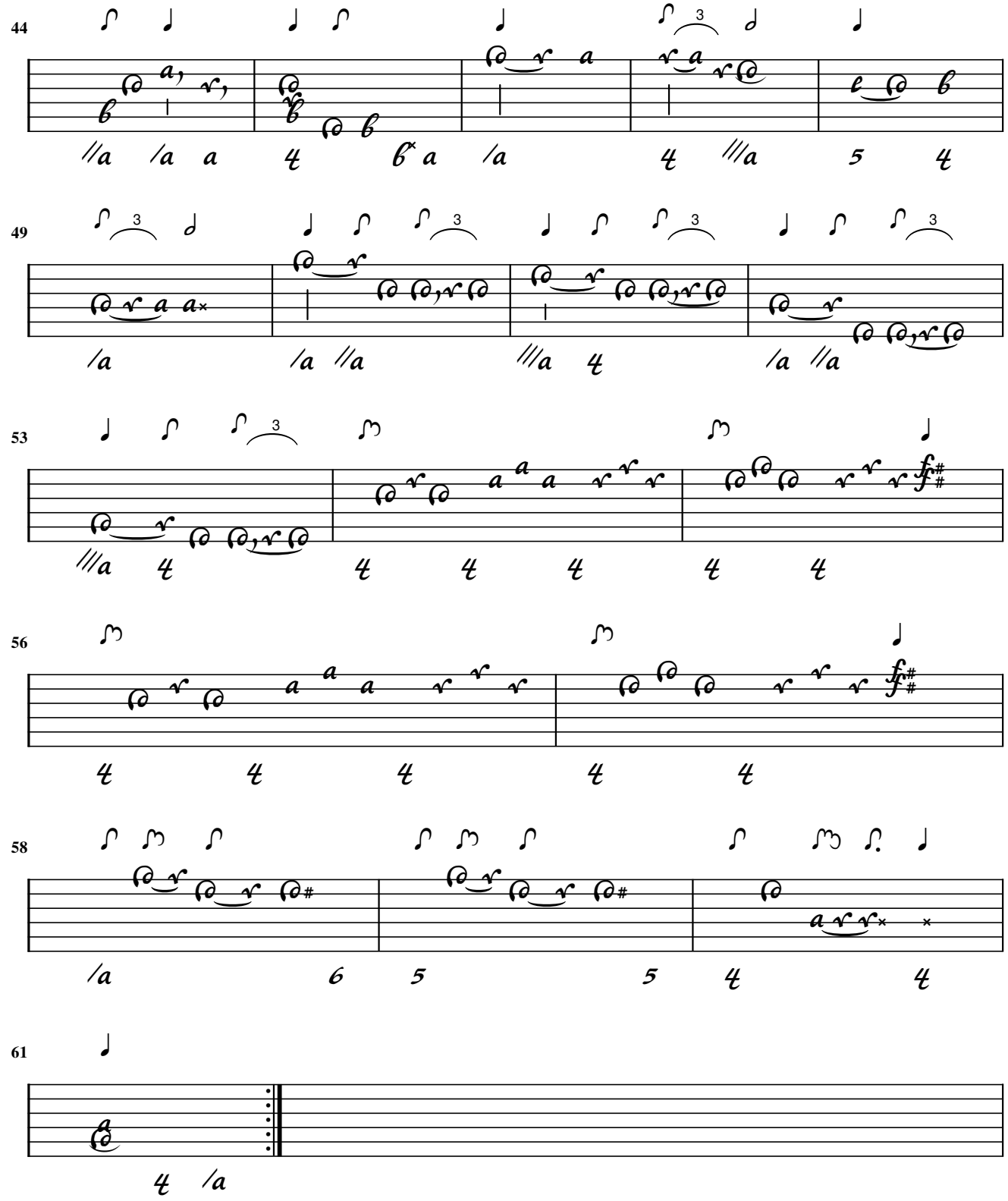
44
49
53
56
58
61

B.J. Hagen

74. Liuto Solo

Affettuoso

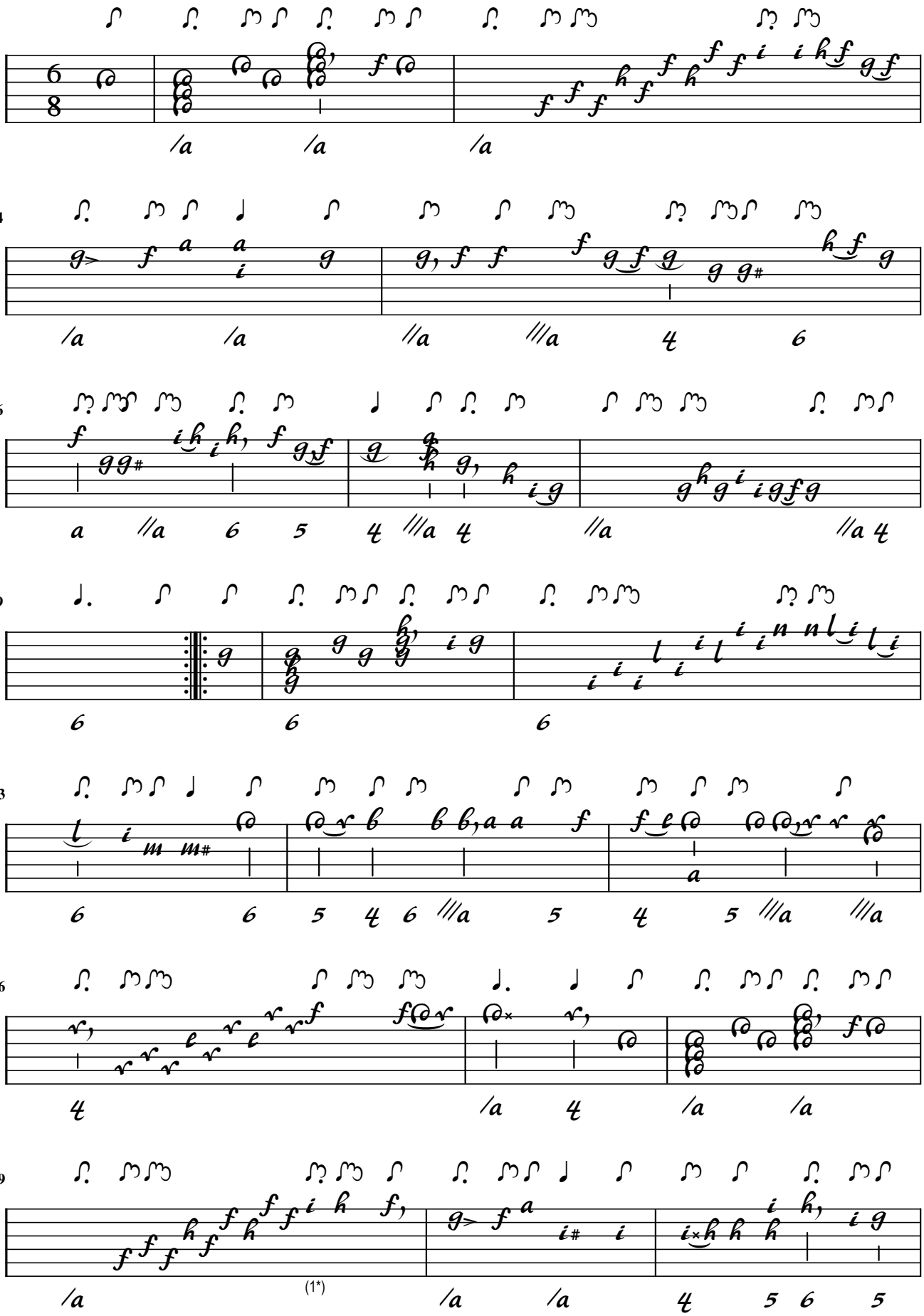

1. Flags adapted

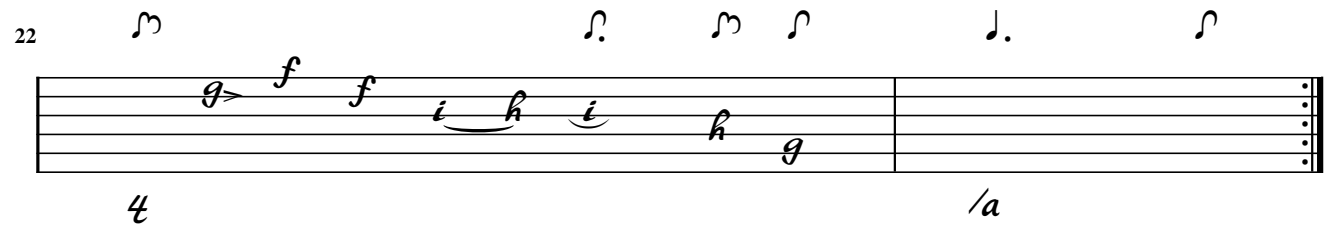
22
4
/a

B.J. Hagen

Allegro ma non troppo

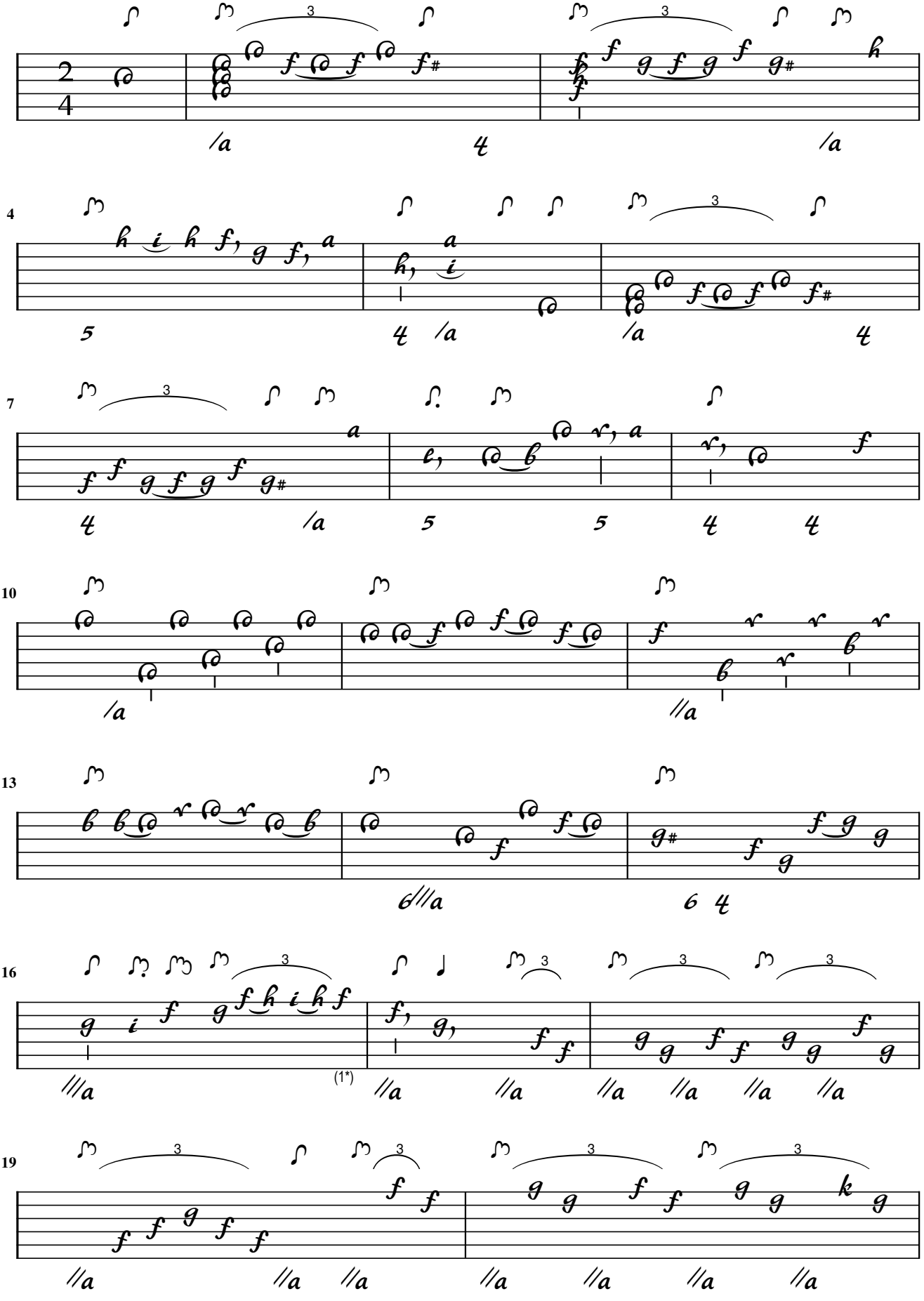

1. Orig. f on 2nd course

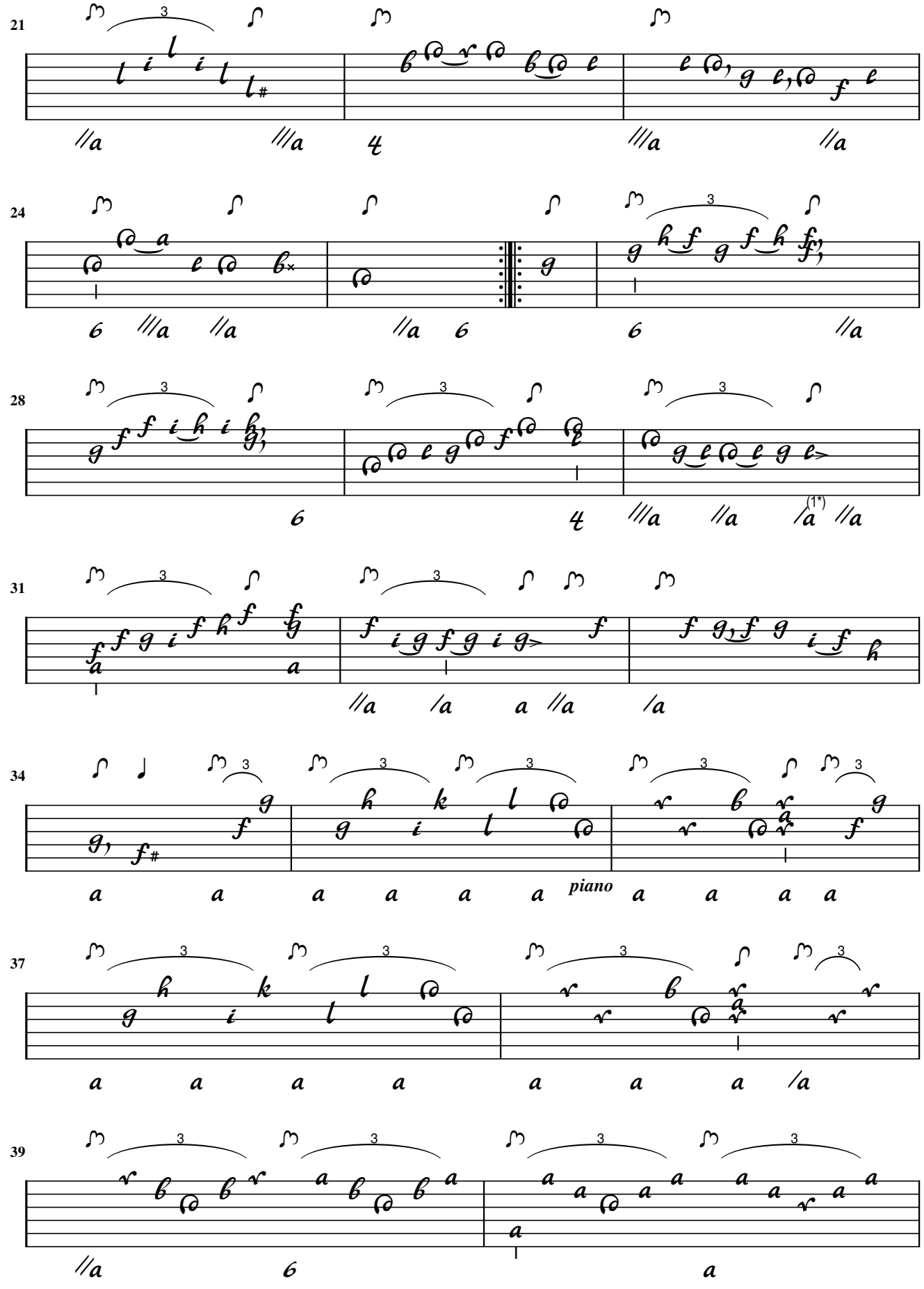

1. Orig. d on 3rd course

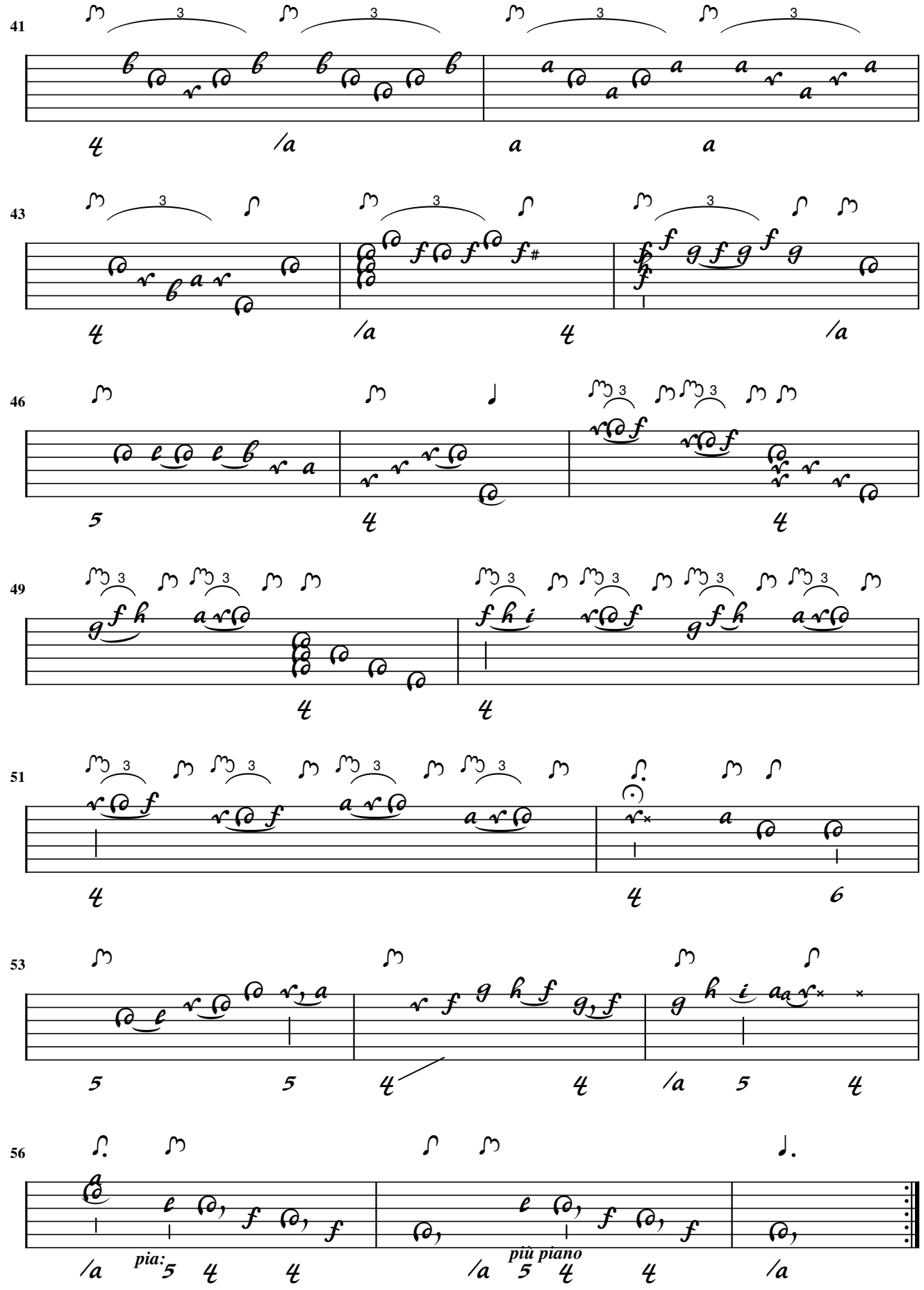
41
43
46
49
51
53
56
pia:
più piano

B.J. Hagen

Gustoso

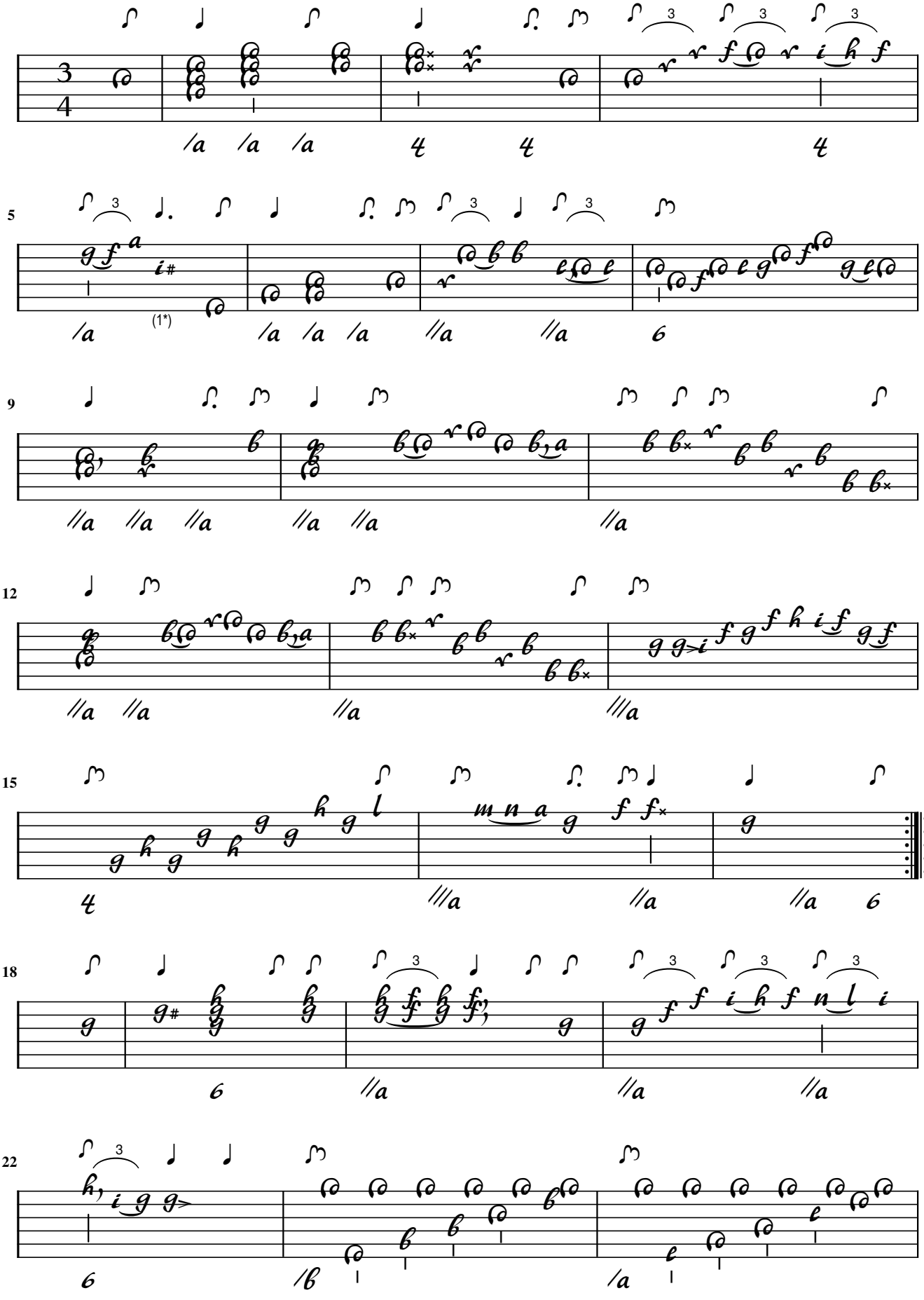

1. Dot added

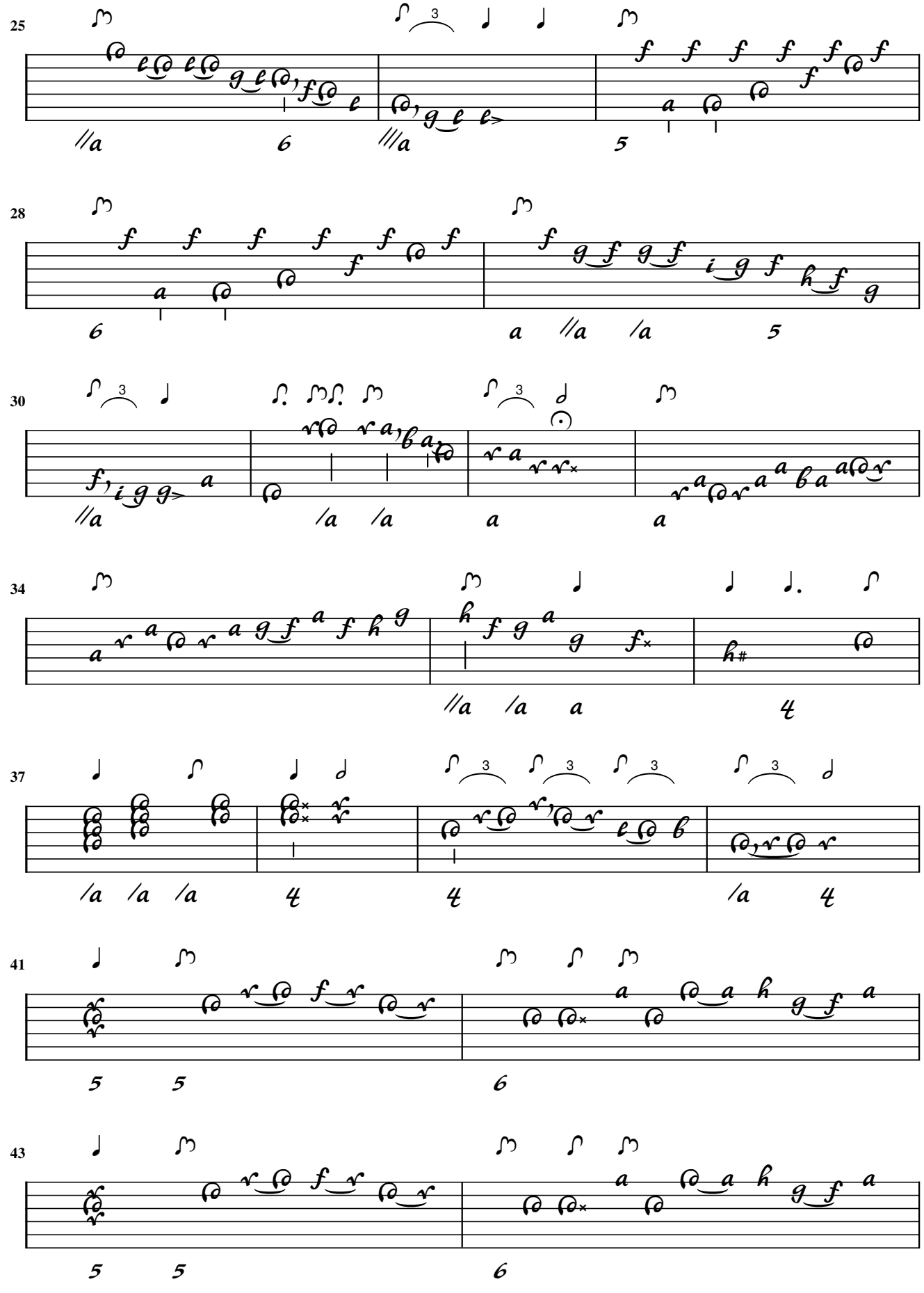
25
28
30
34
37
41
43

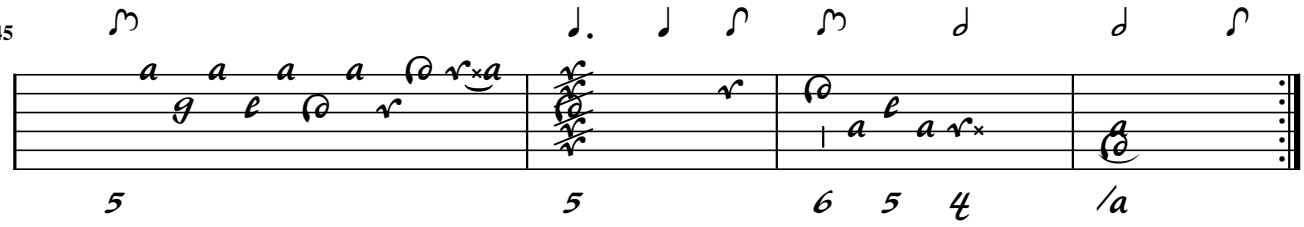
45
5
5
6 5 4
/a

Trad. di B.J. Hagen

80. Variazioni per il Liuto del Sigr. Locatelli *

Tempo giusto

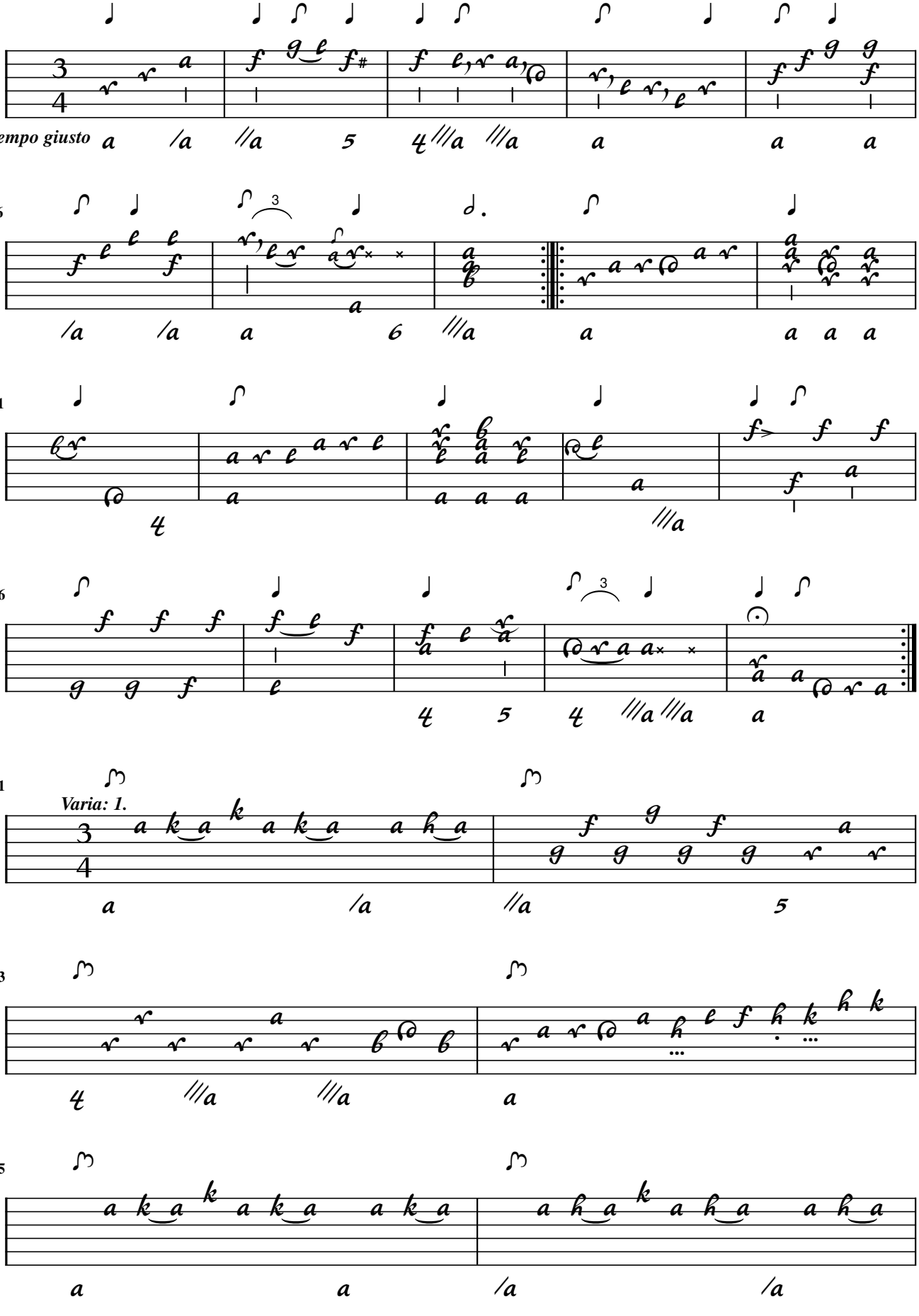

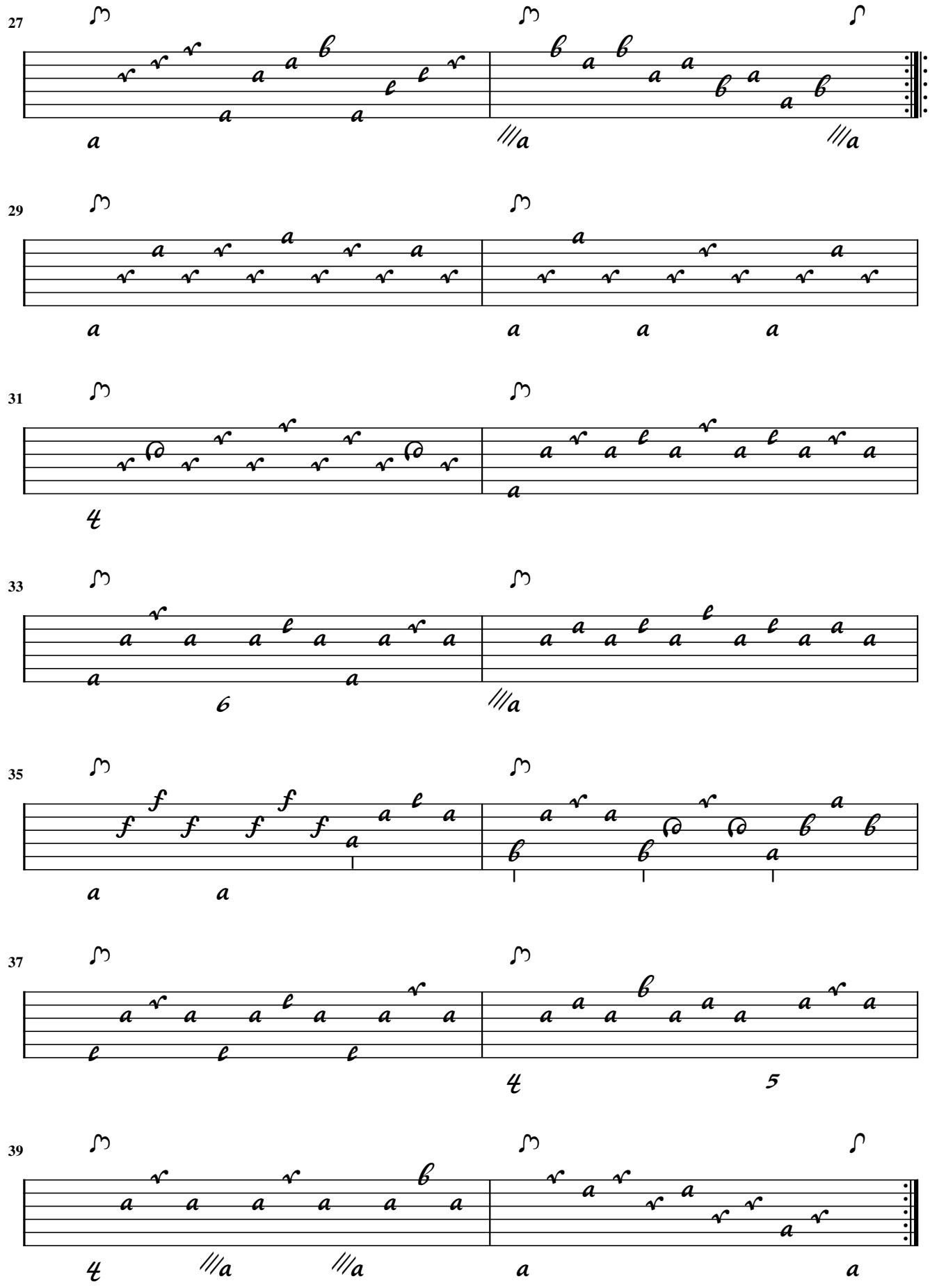
27
29
31
33
35
37
39

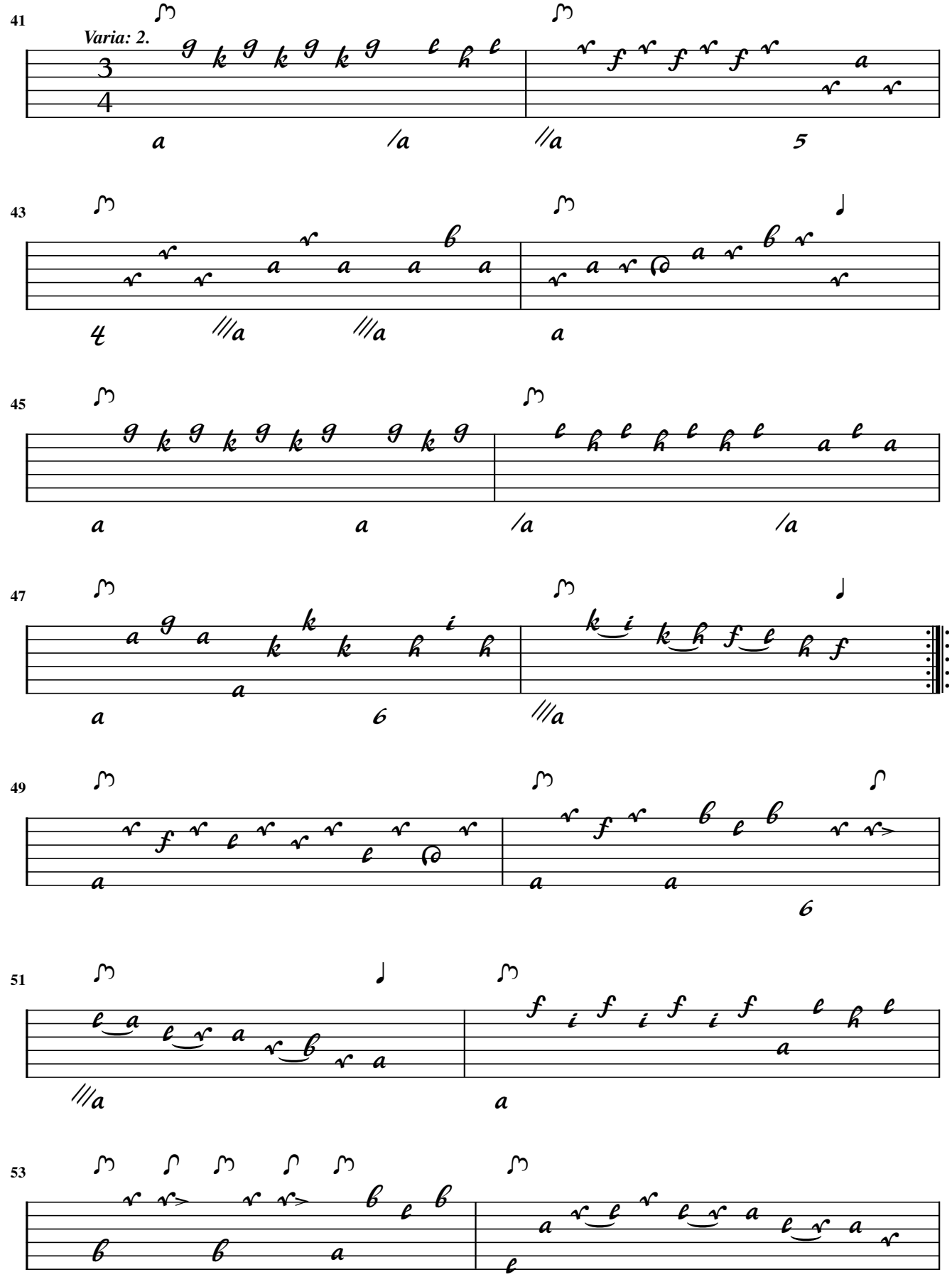
41
Varia: 2.
43
45
47
49
51
53

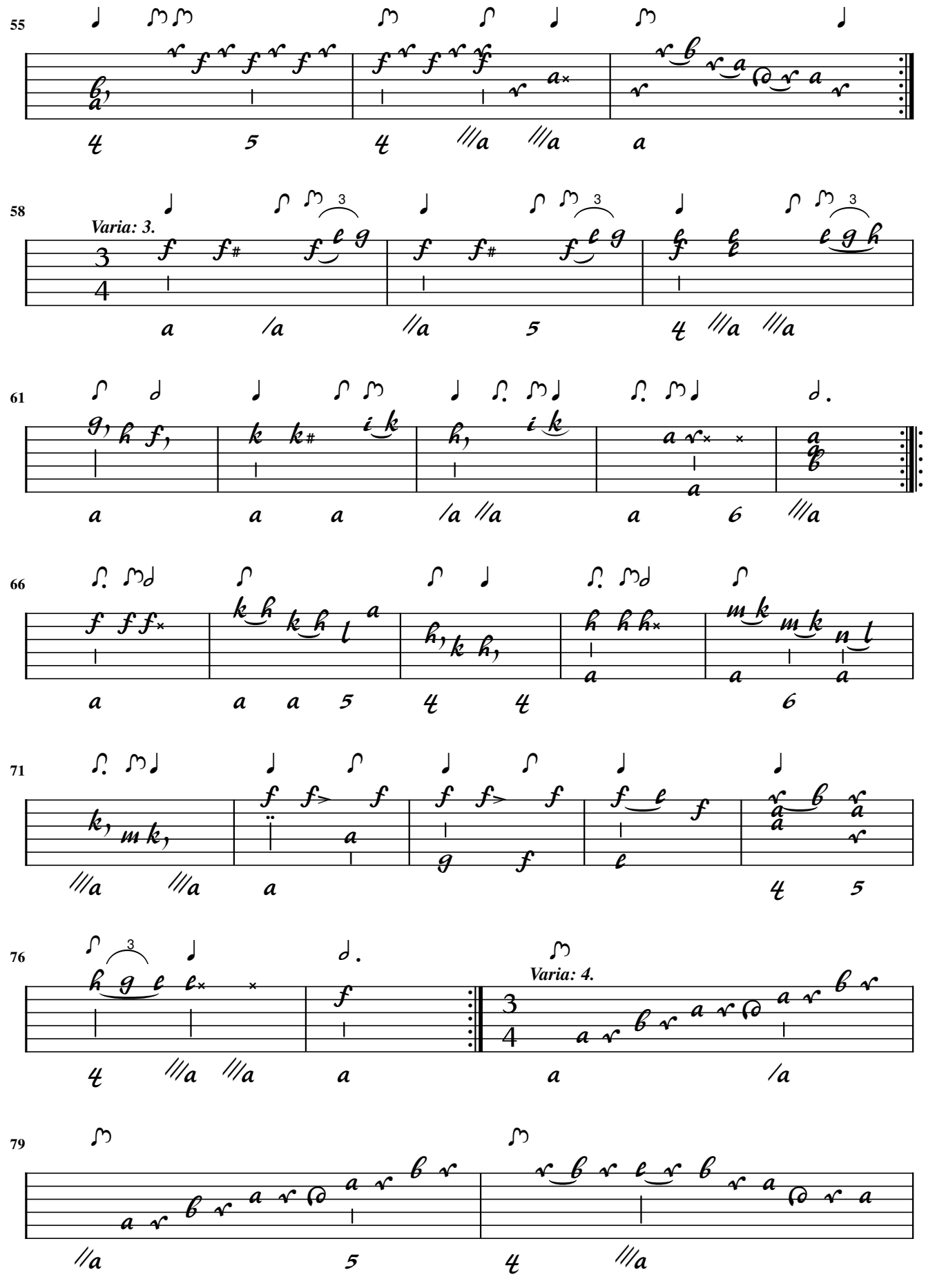
55
58
Varia: 3.
61
66
71
76
Varia: 4.
79

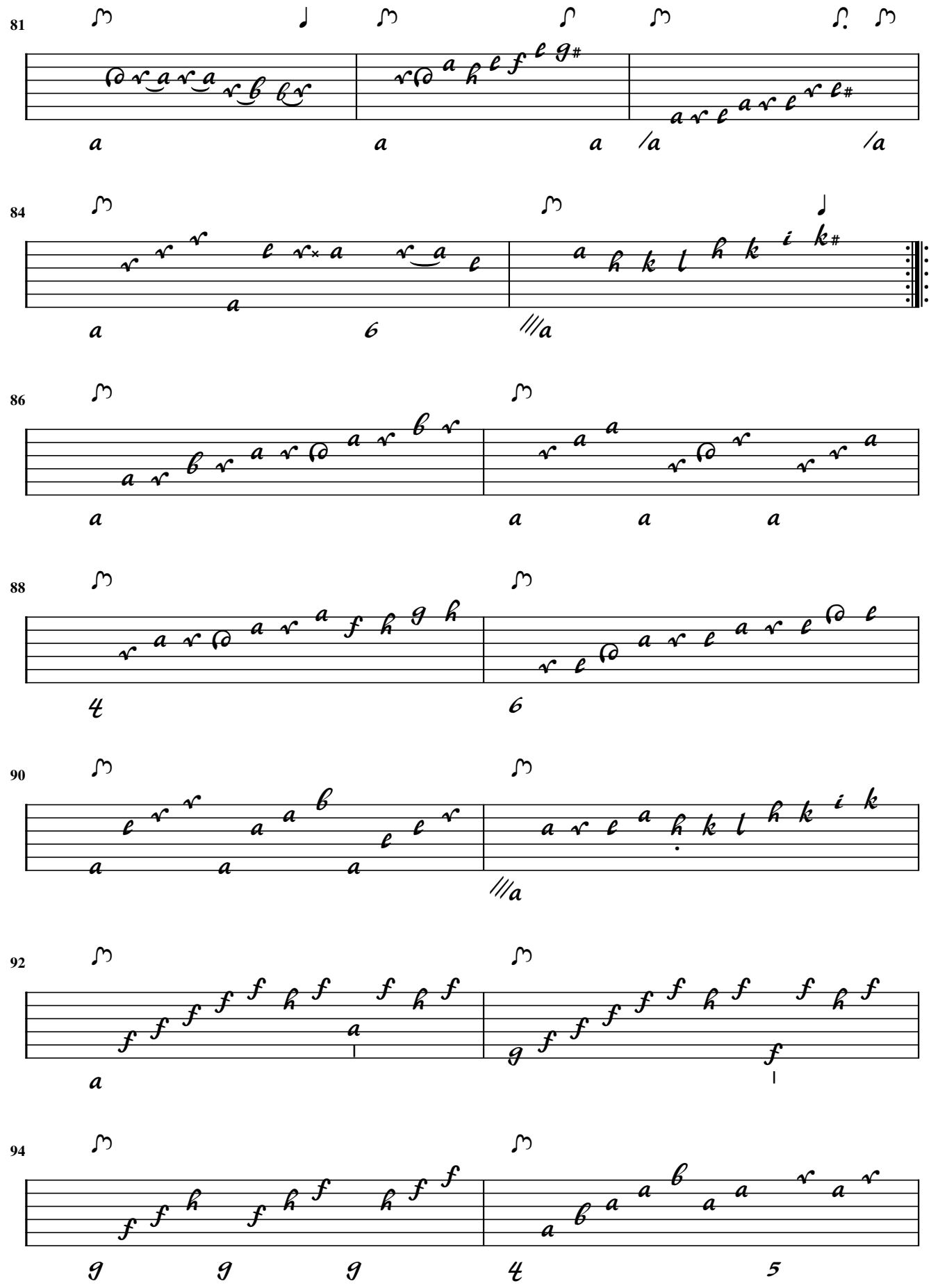
81
84
86
88
90
92
94

* from "Aria di Minuetto" - Sonata VI - Opera VIII (Violin)

B.J. Hagen

86. Liuto Solo
[No title]

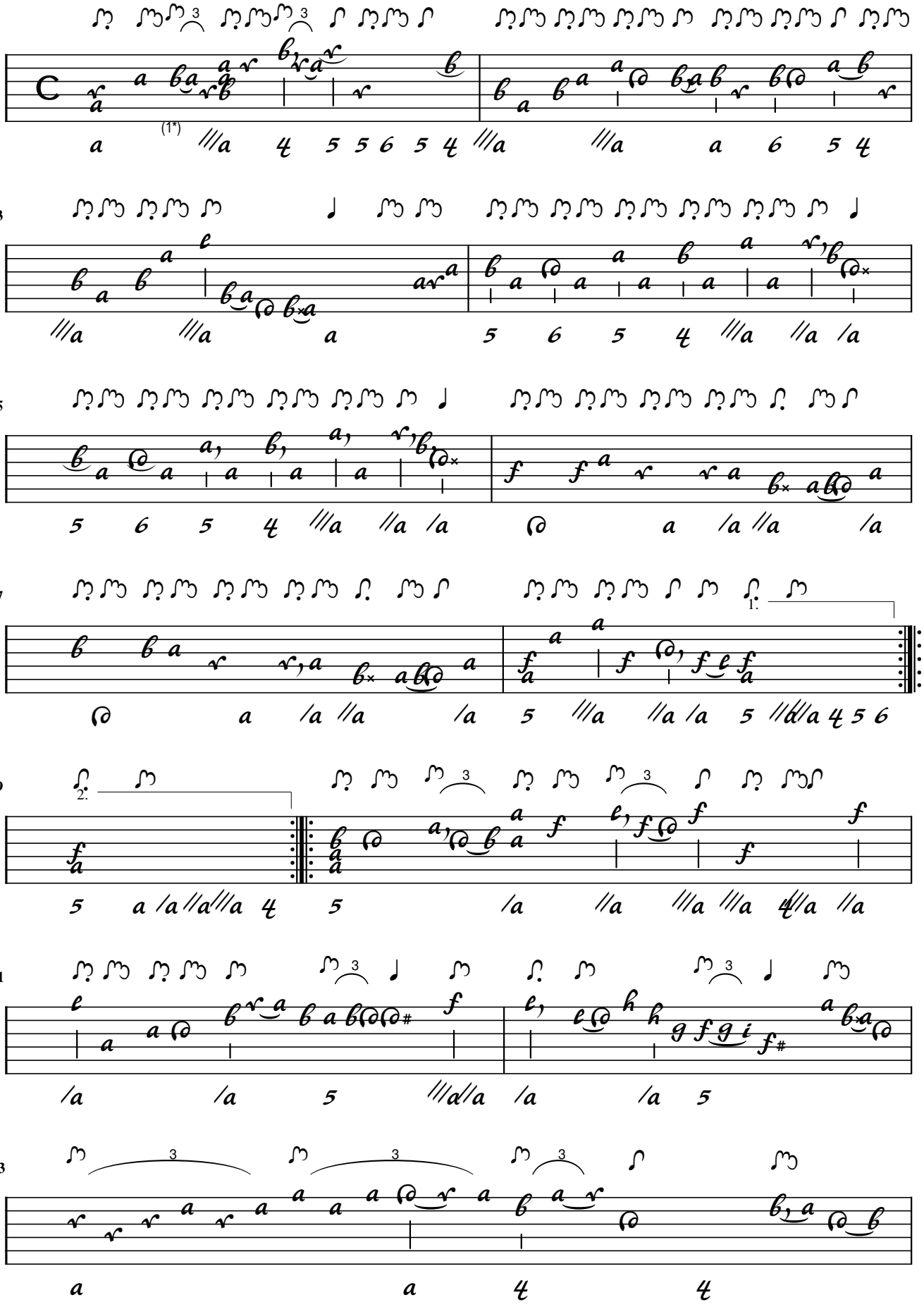

1. Triole added

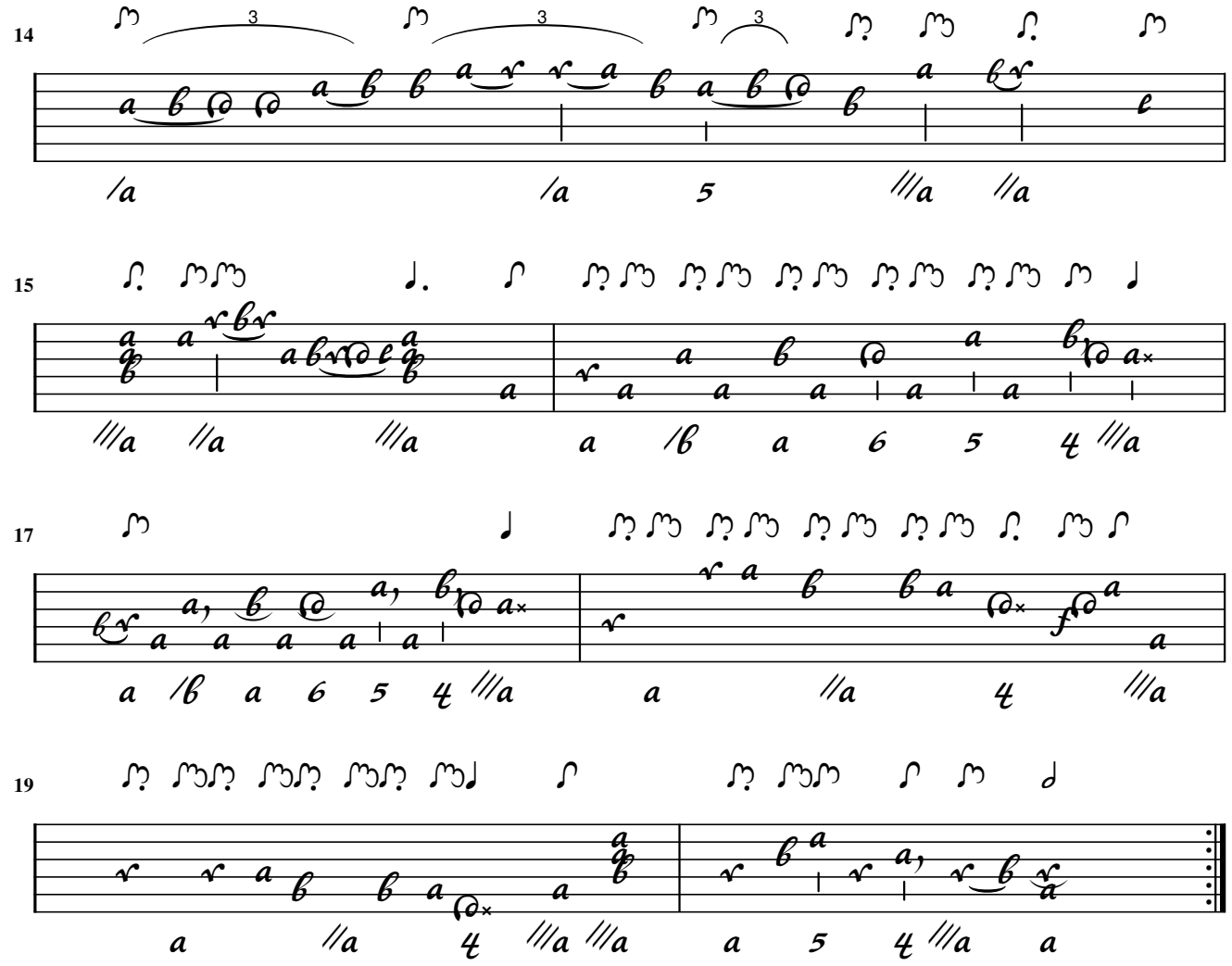

B.J. Hagen

[No title]

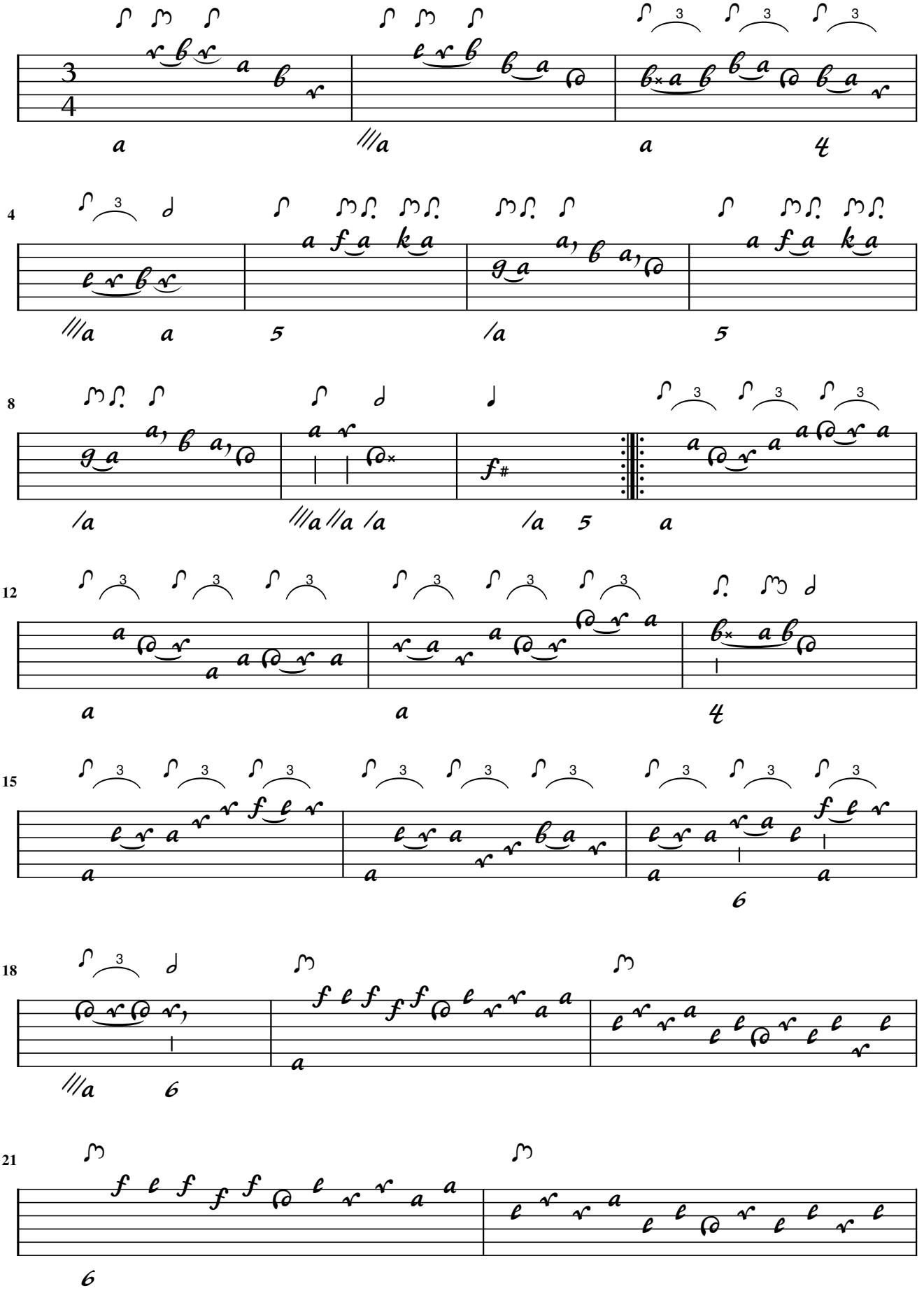

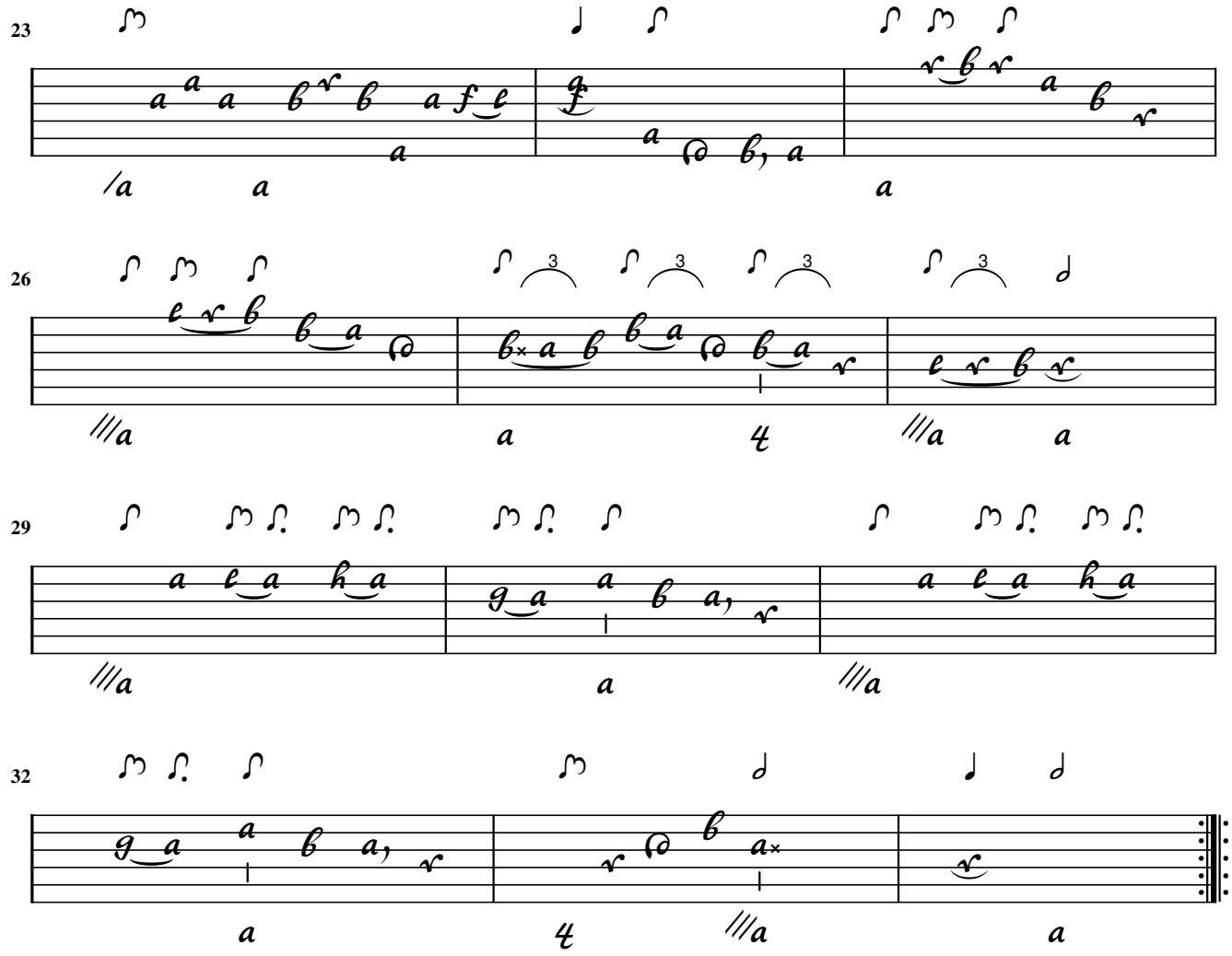
23
26
29
32

B.J. Hagen

[No title]

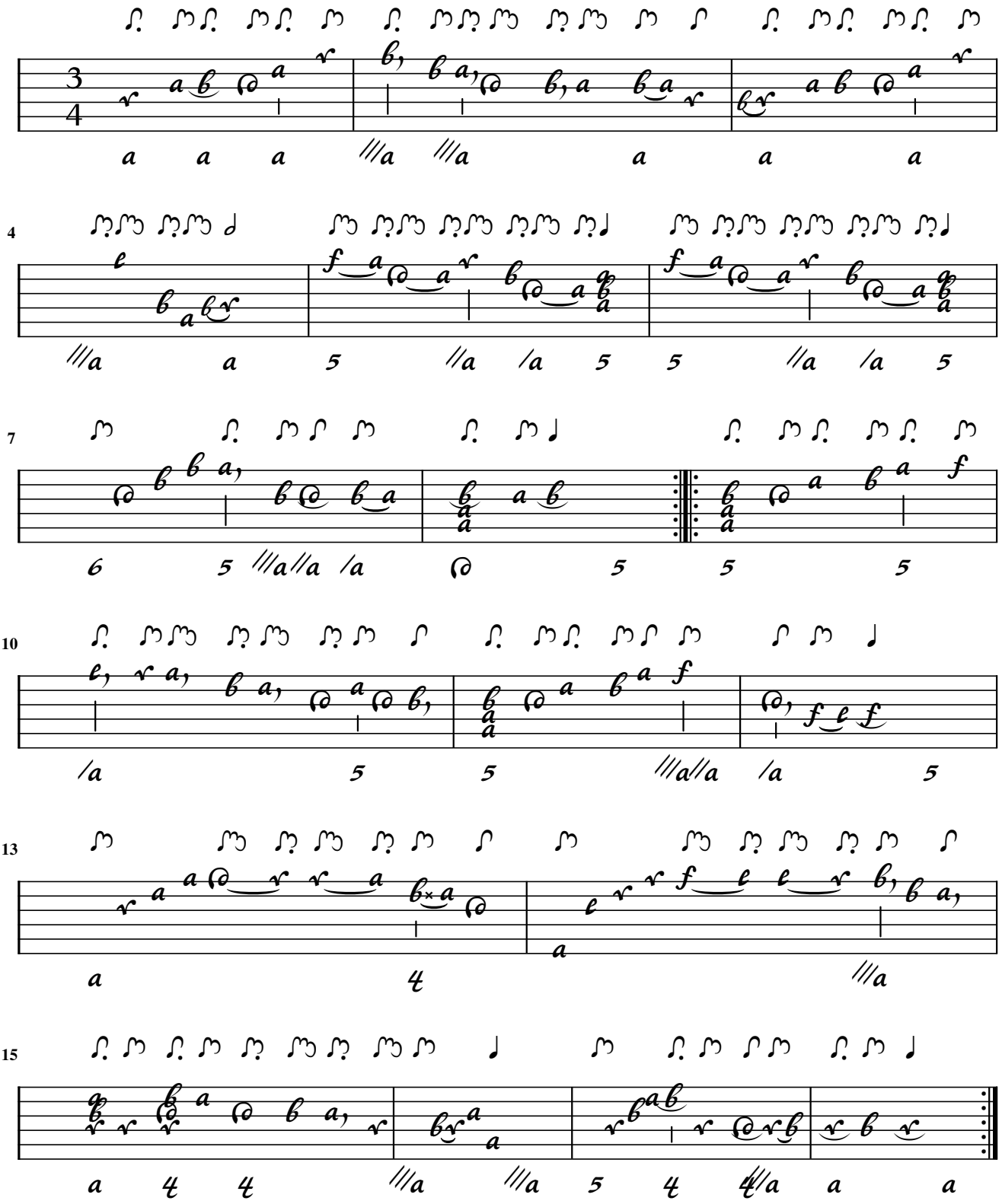

B.J. Hagen

[No title]

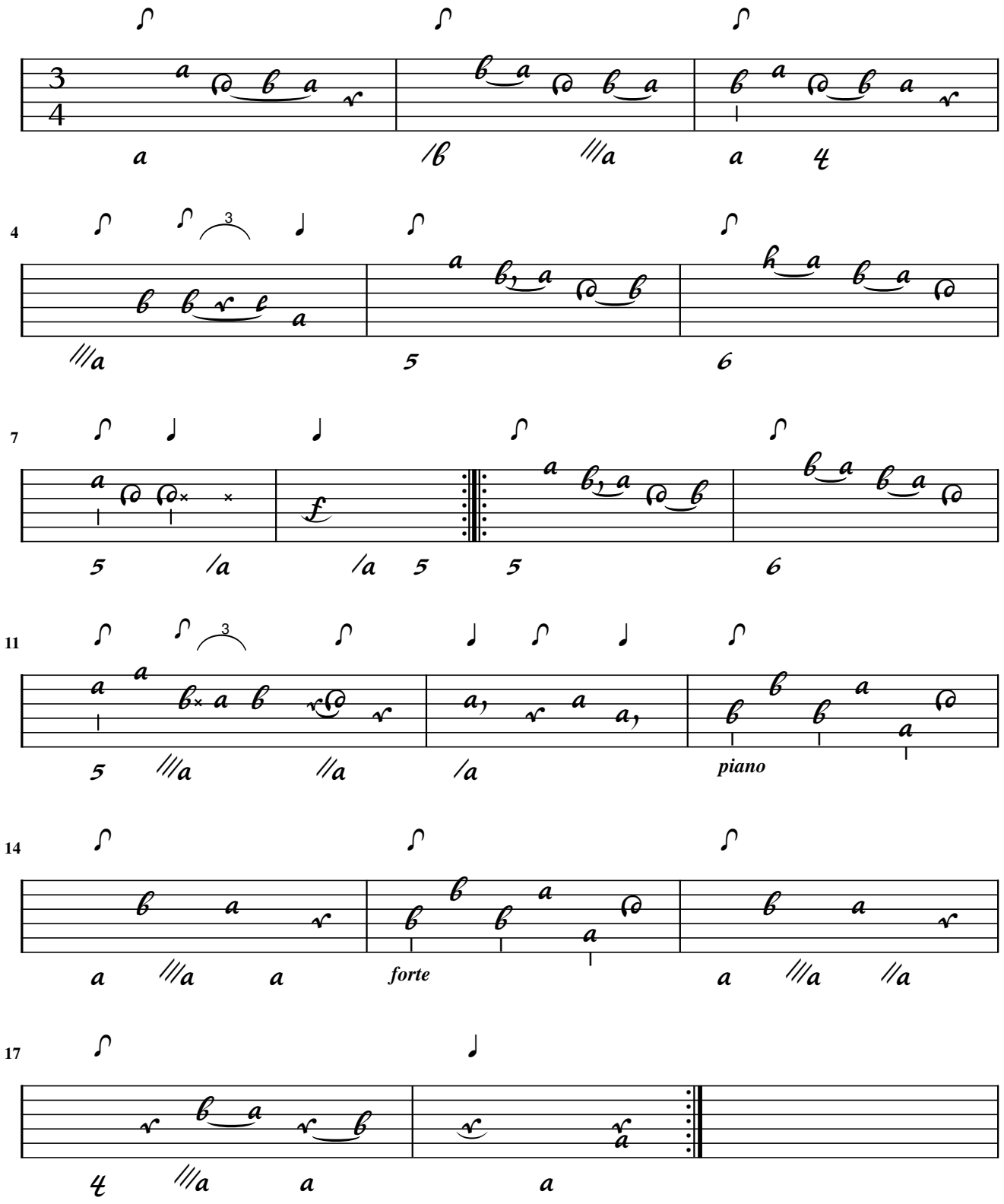

B.J. Hagen

[No title]

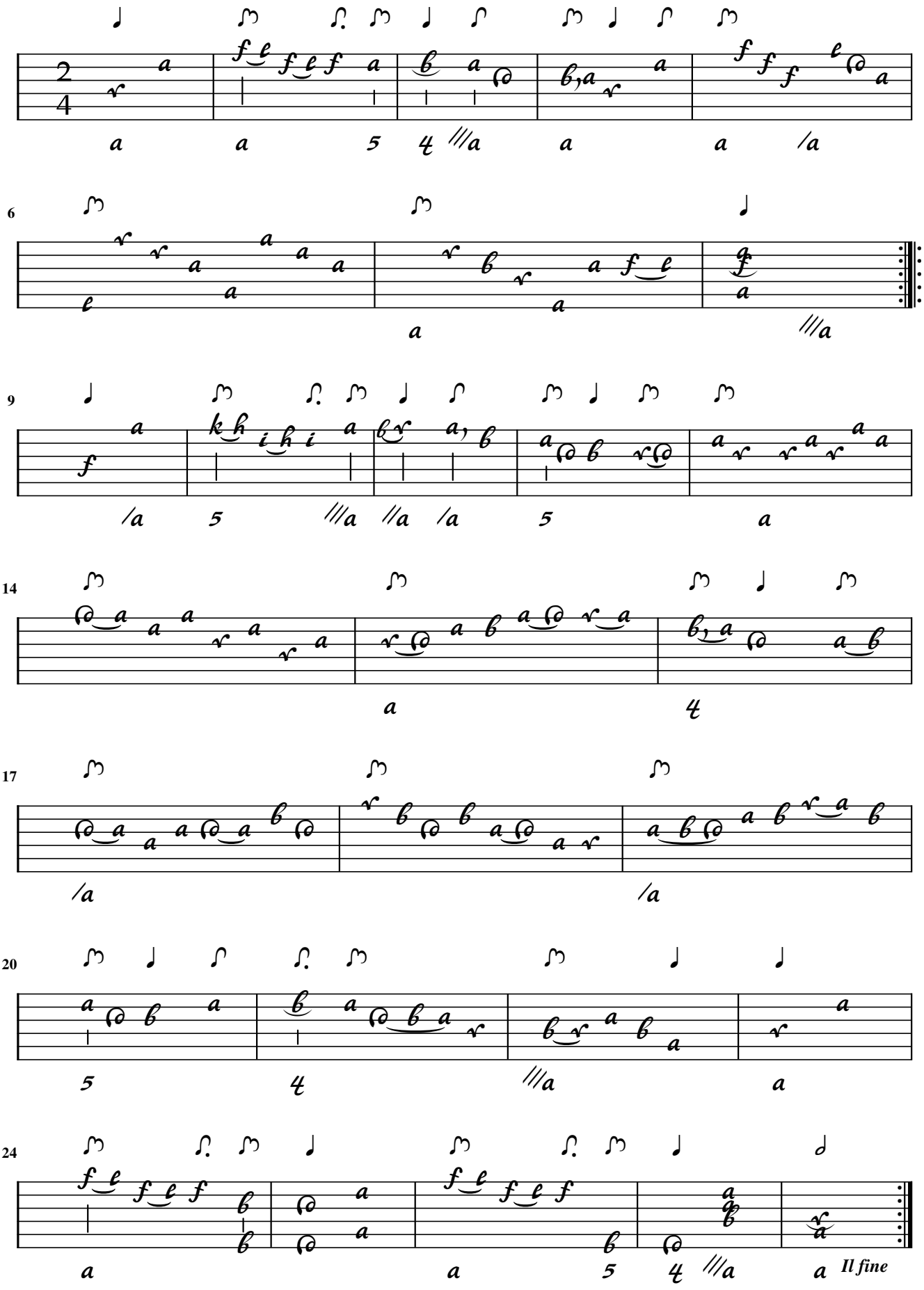

Sr. Kleinknecht

Amoroso poco andante
"Dein Mund verstummt, die Wangen glühn"

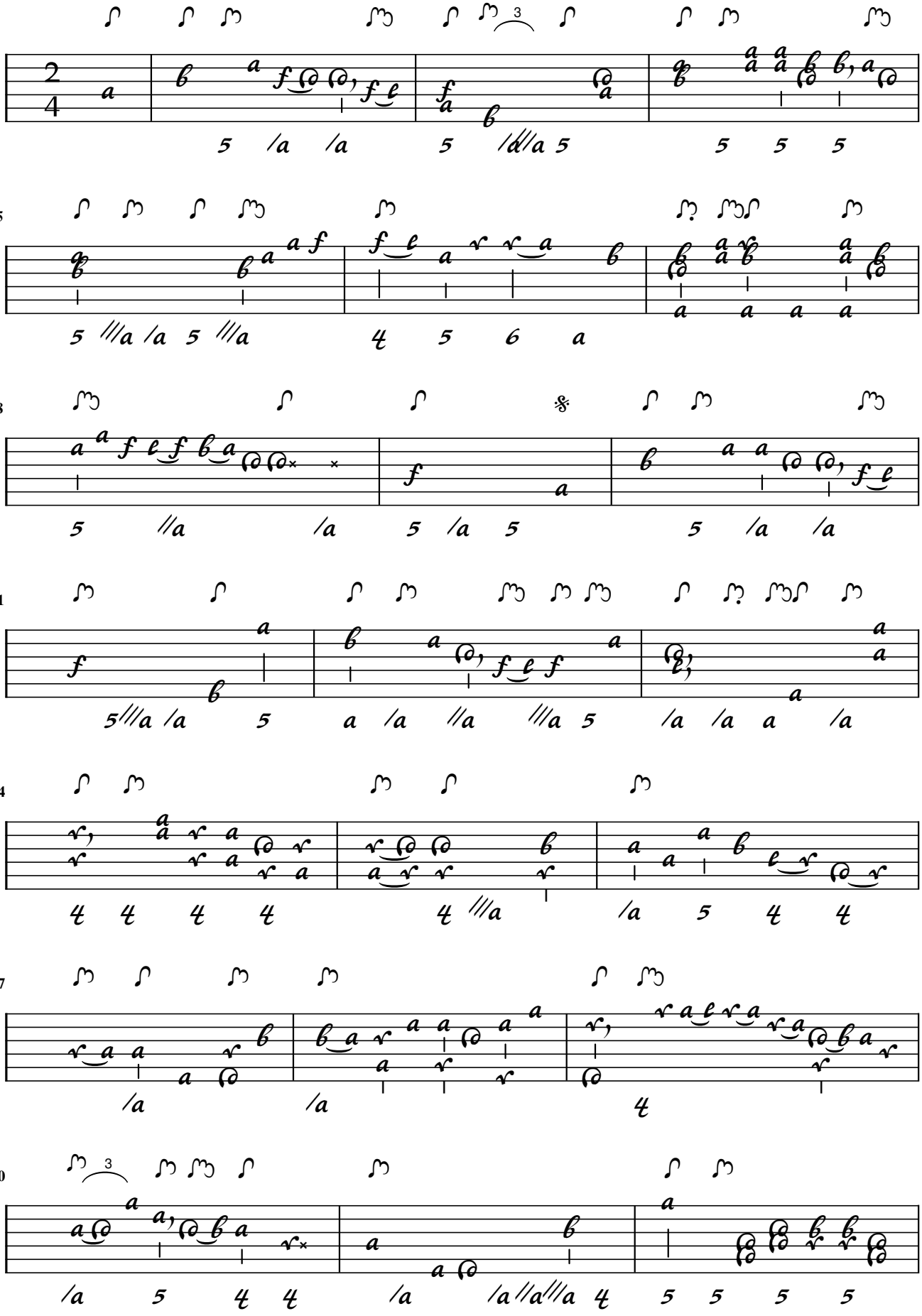

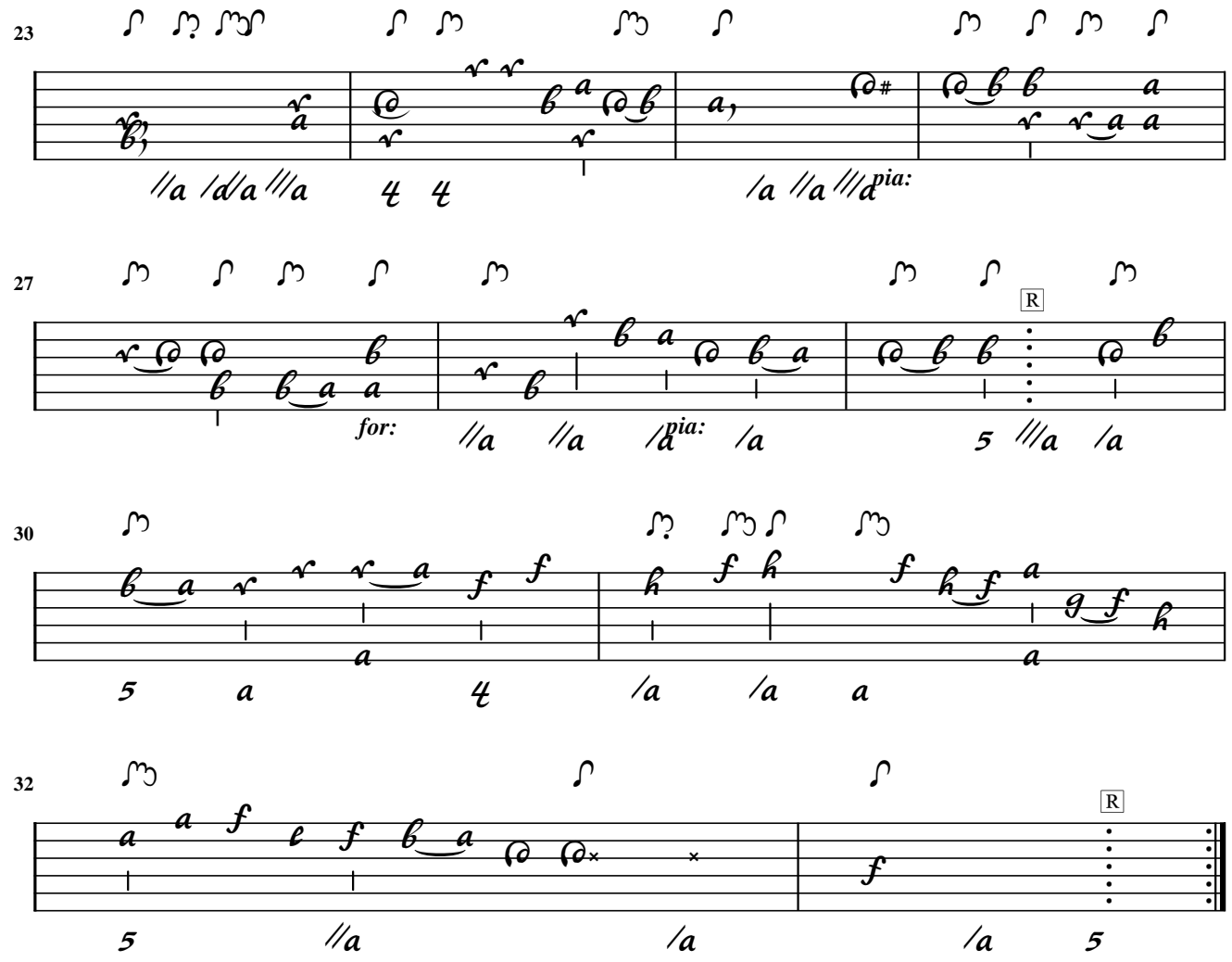
23
pia:
27
for:
pia:
R
30
32
R

Minuetto

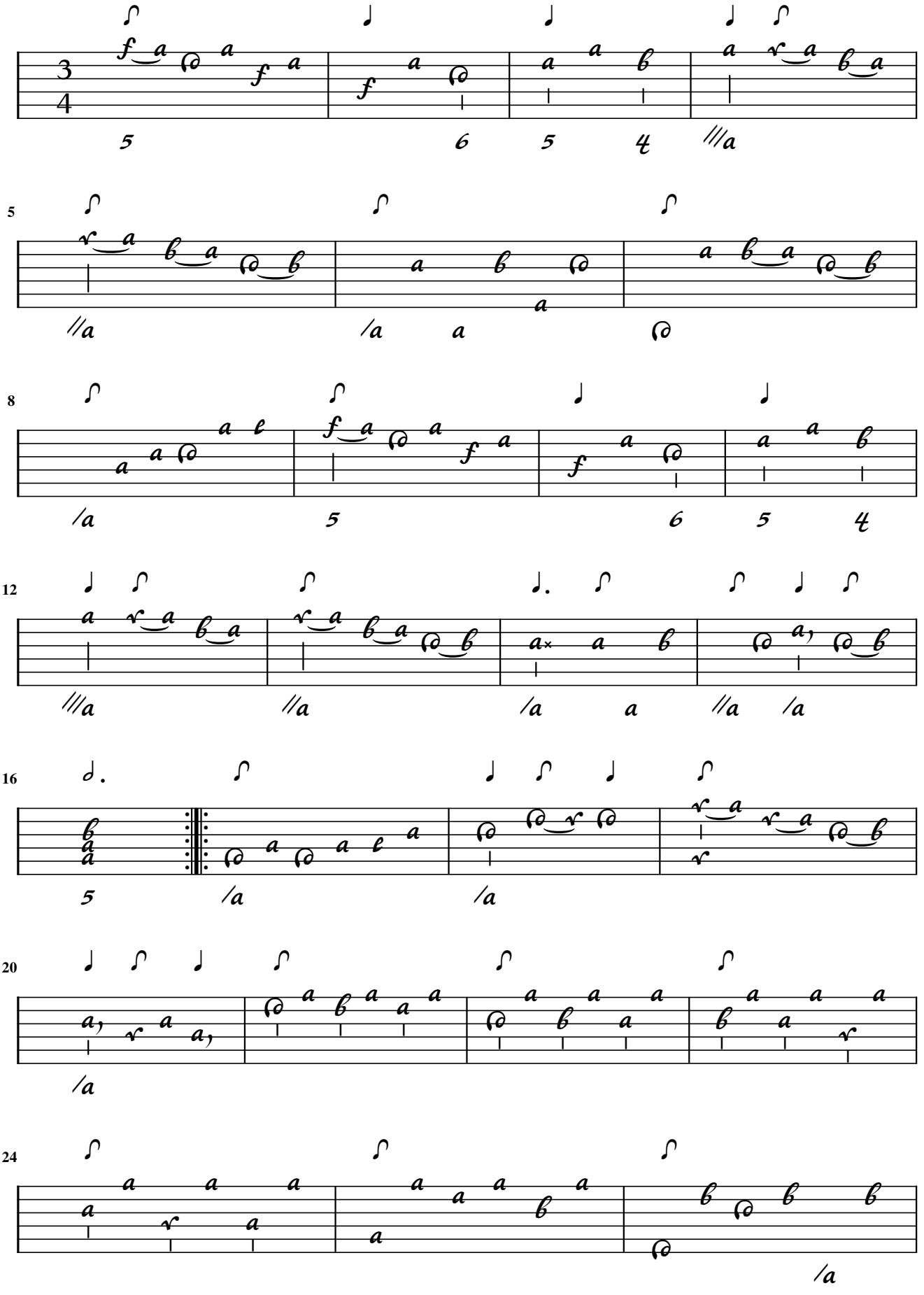

27

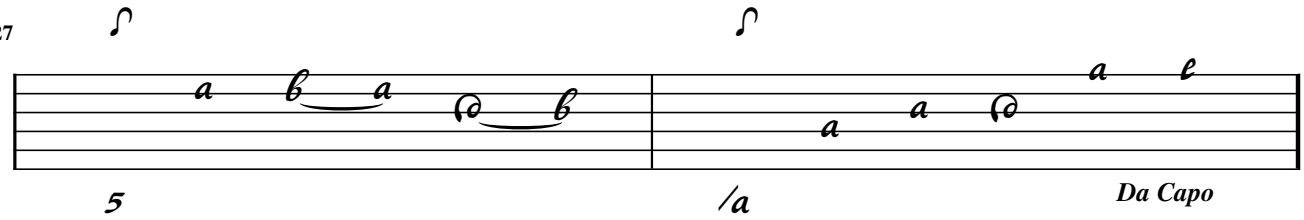

Sr. Kehl?

Aria

"Du singst, o Nachtigal, allein bey schauervoller Nacht" (Text: Johann Friedrich von Cronegk)

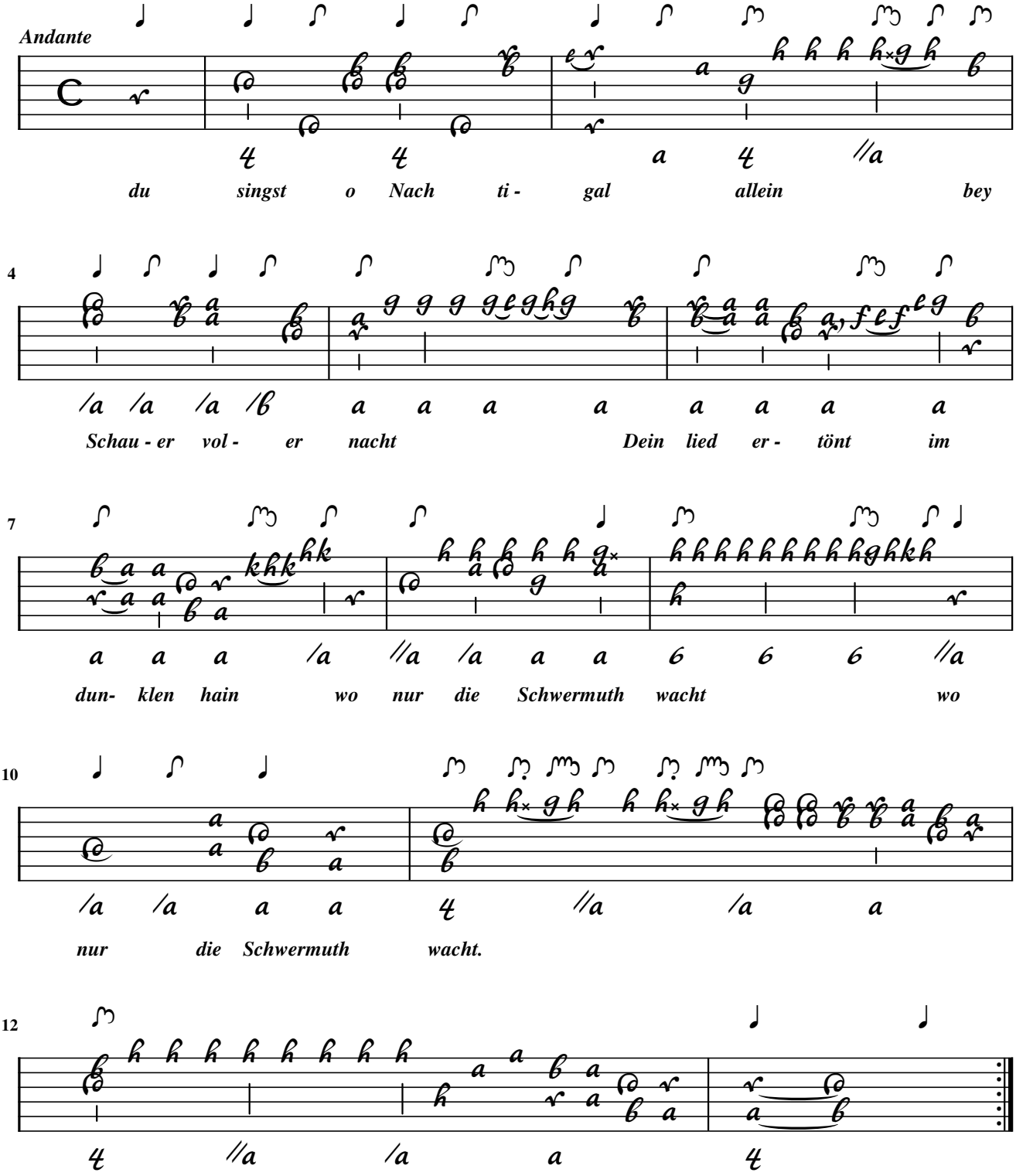

50. Sammelheft
Pastorale

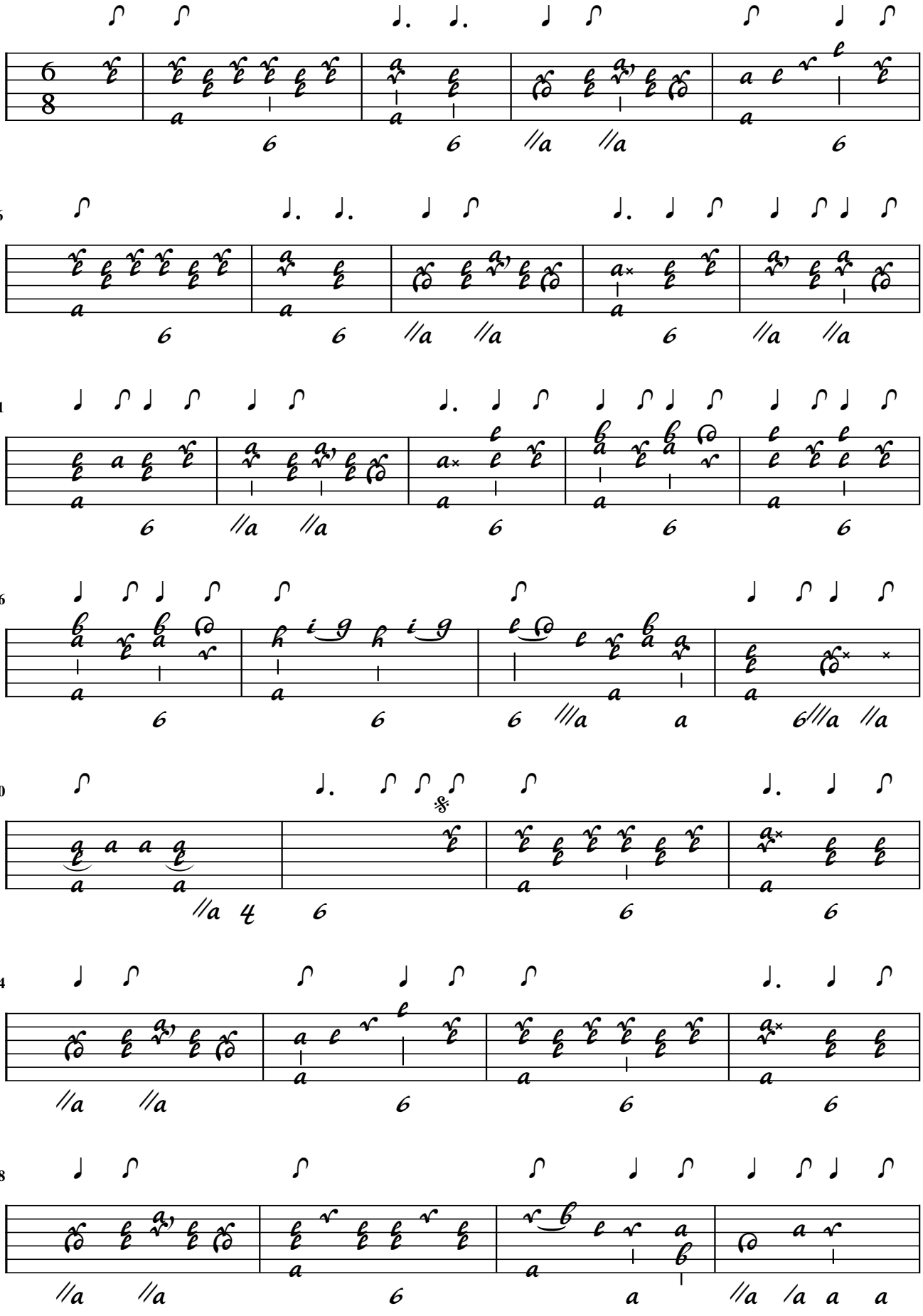

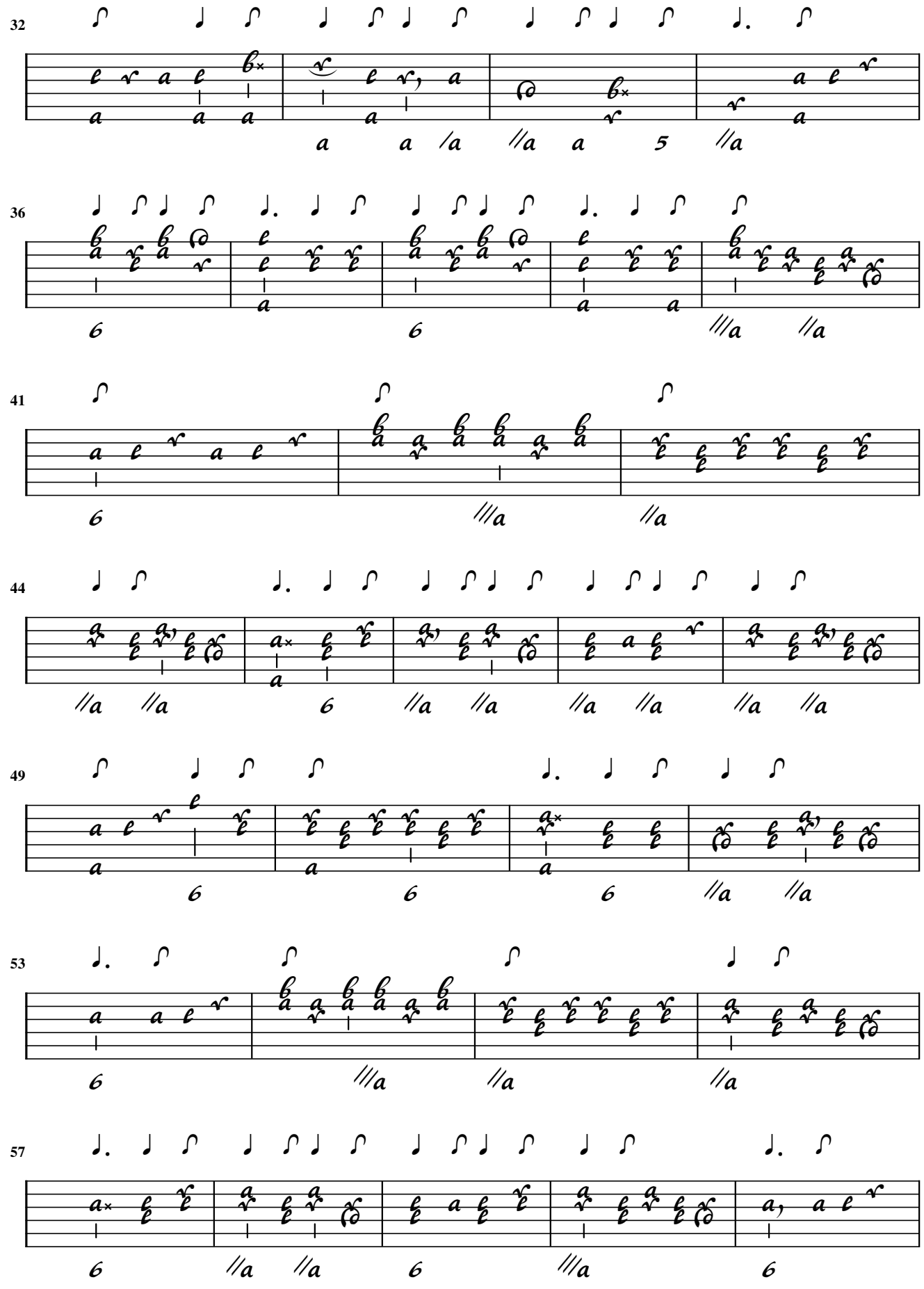
32
36
41
44
49
53
57

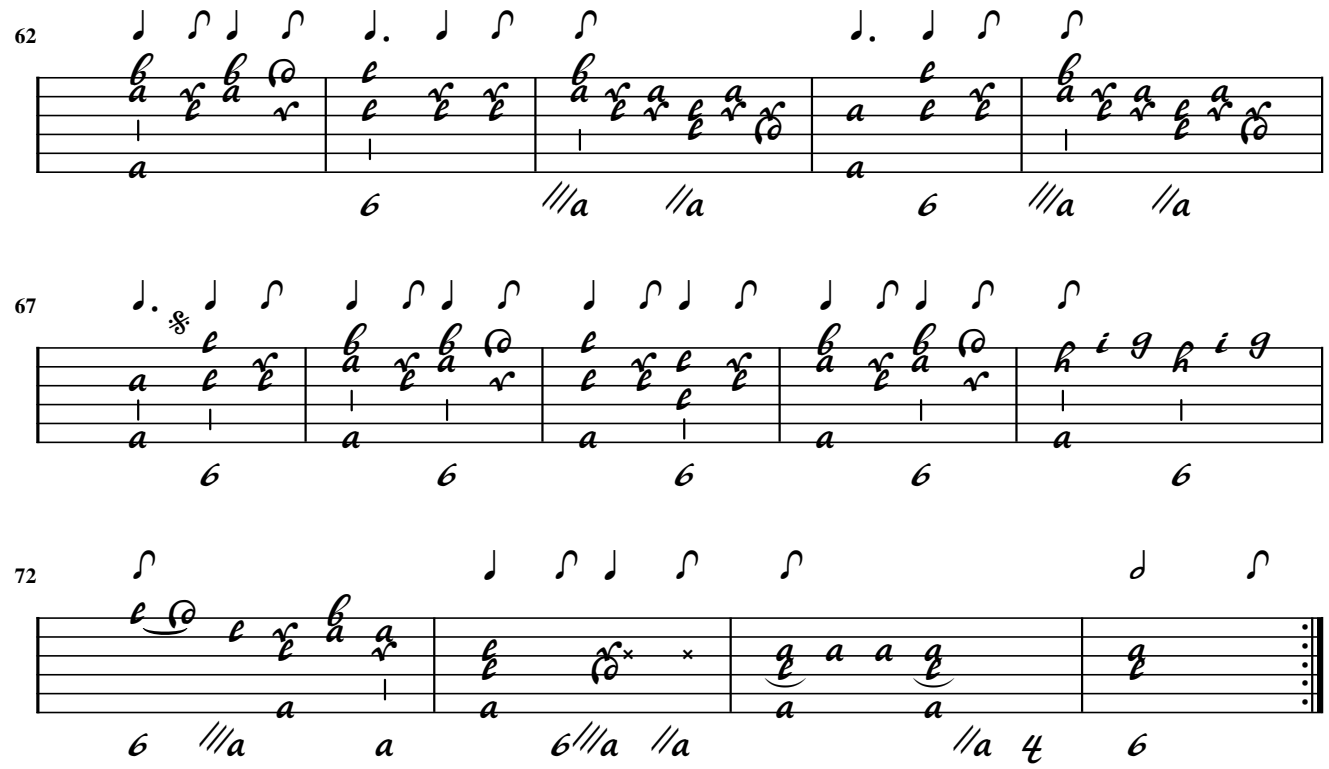
62
67
72

A. Falckenhagen

Larghetto

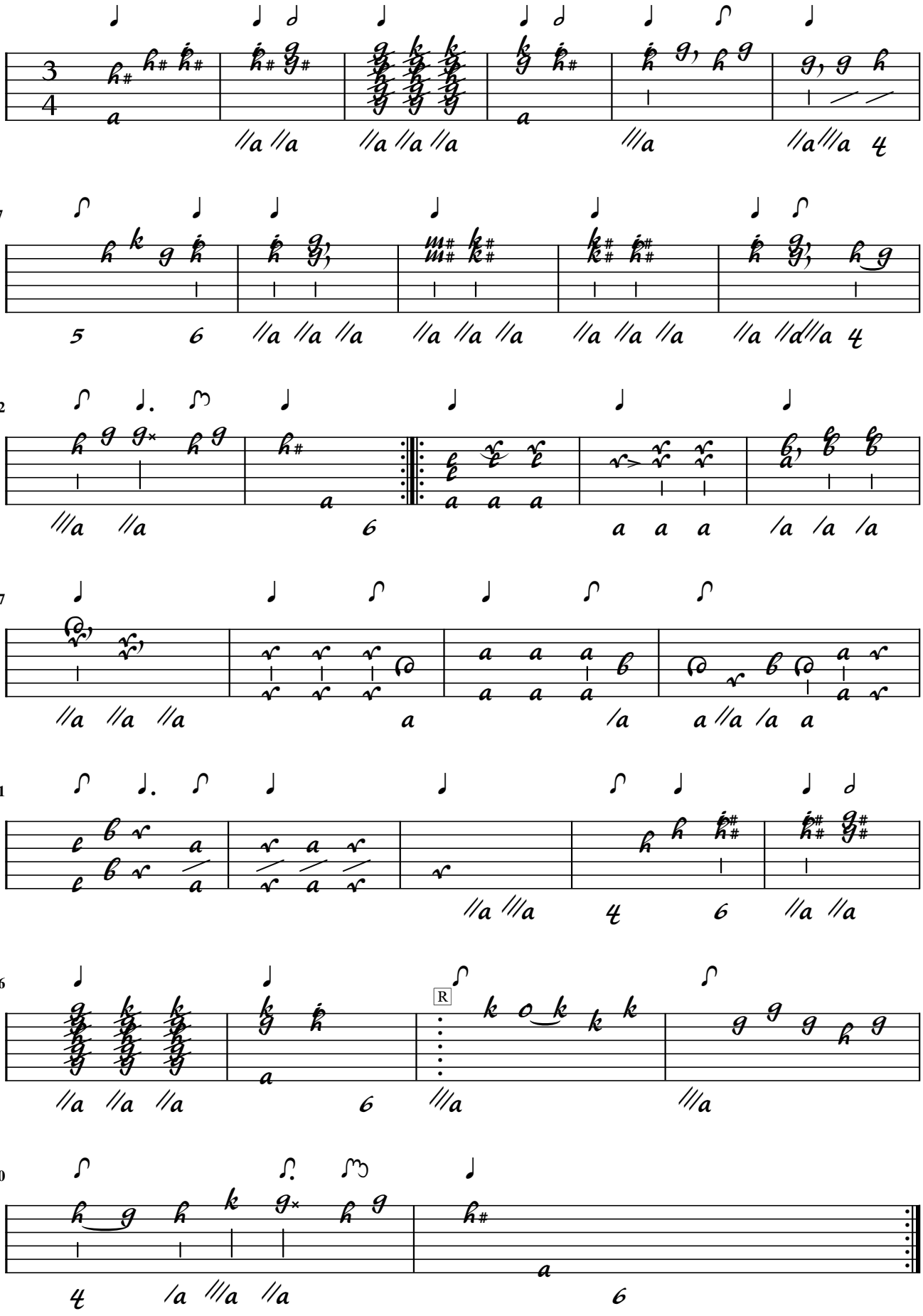

A. Falckenhagen

Allegretto

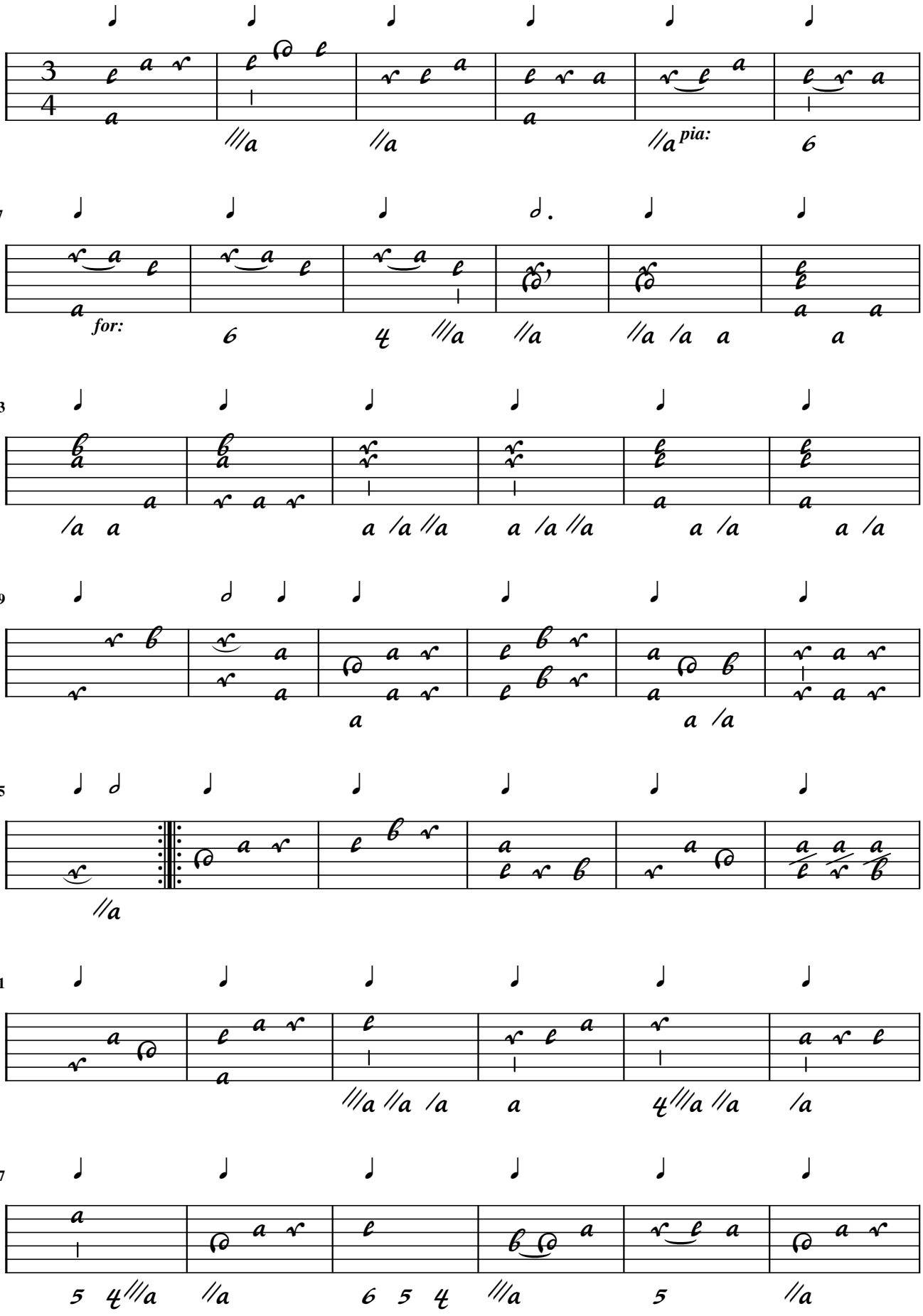

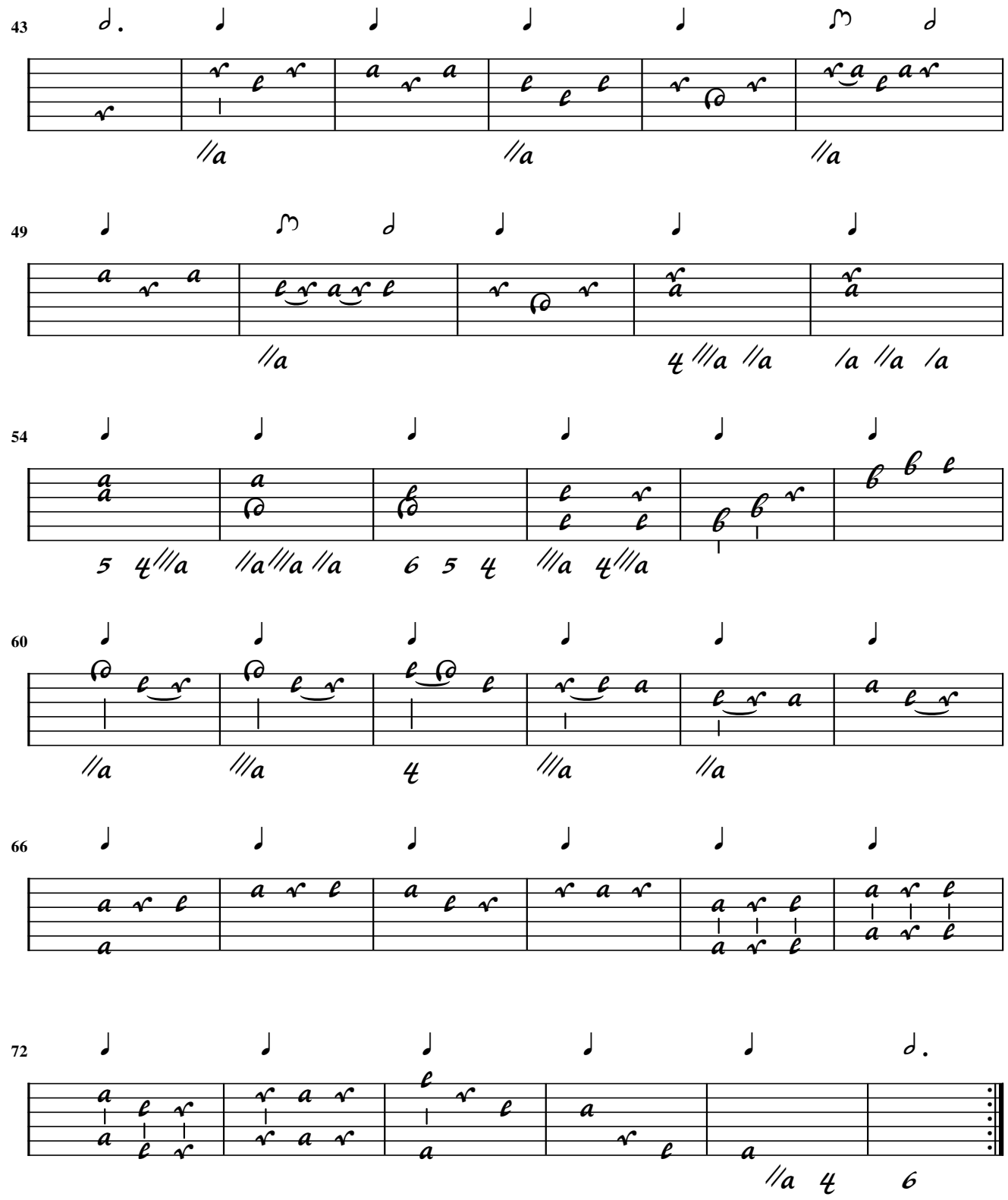
43
49
54
60
66
72

Andante

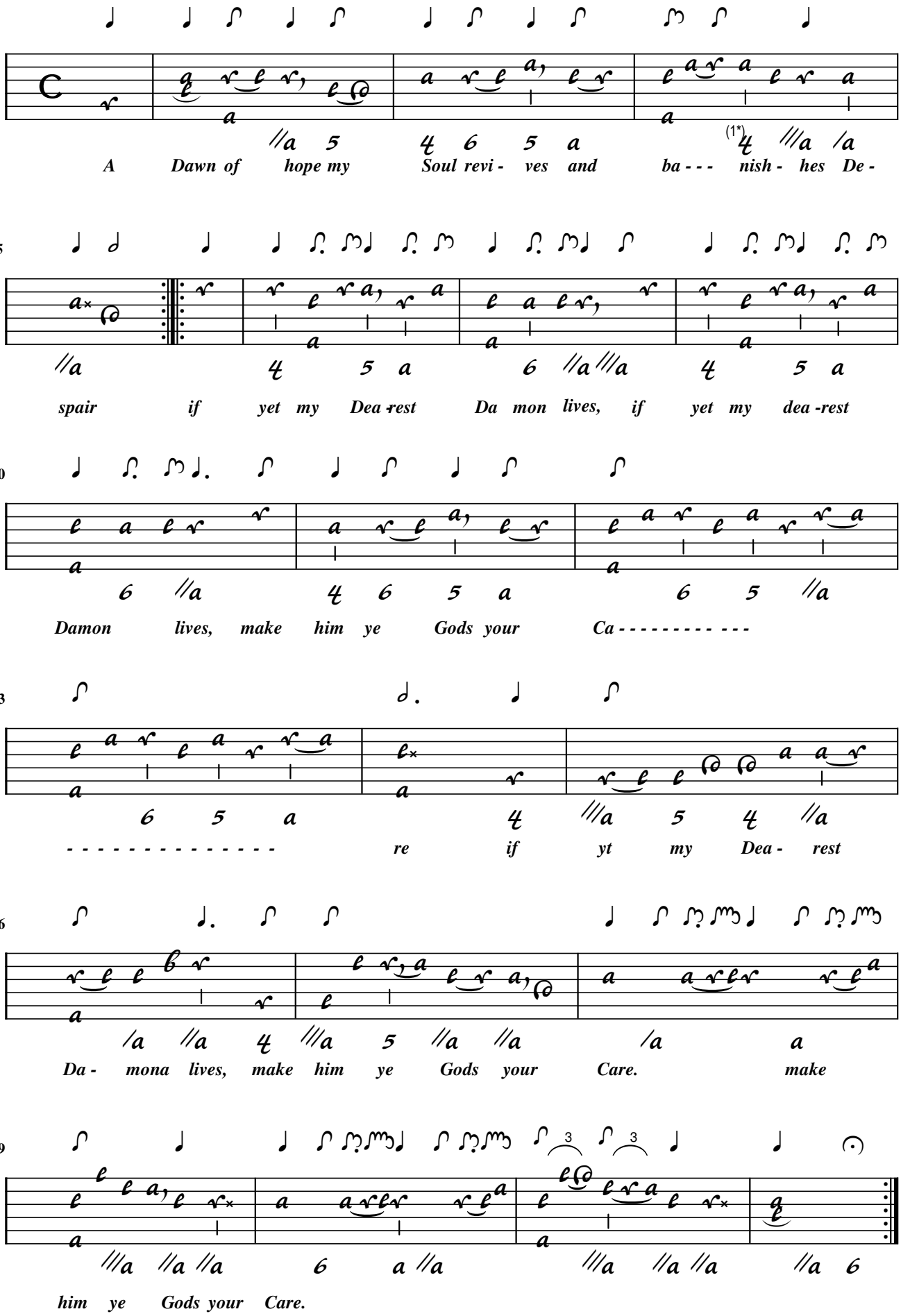

1. Flag adapted

B.J.Hagen

Aria

Trau nicht mein Kind jedweden Freyer]

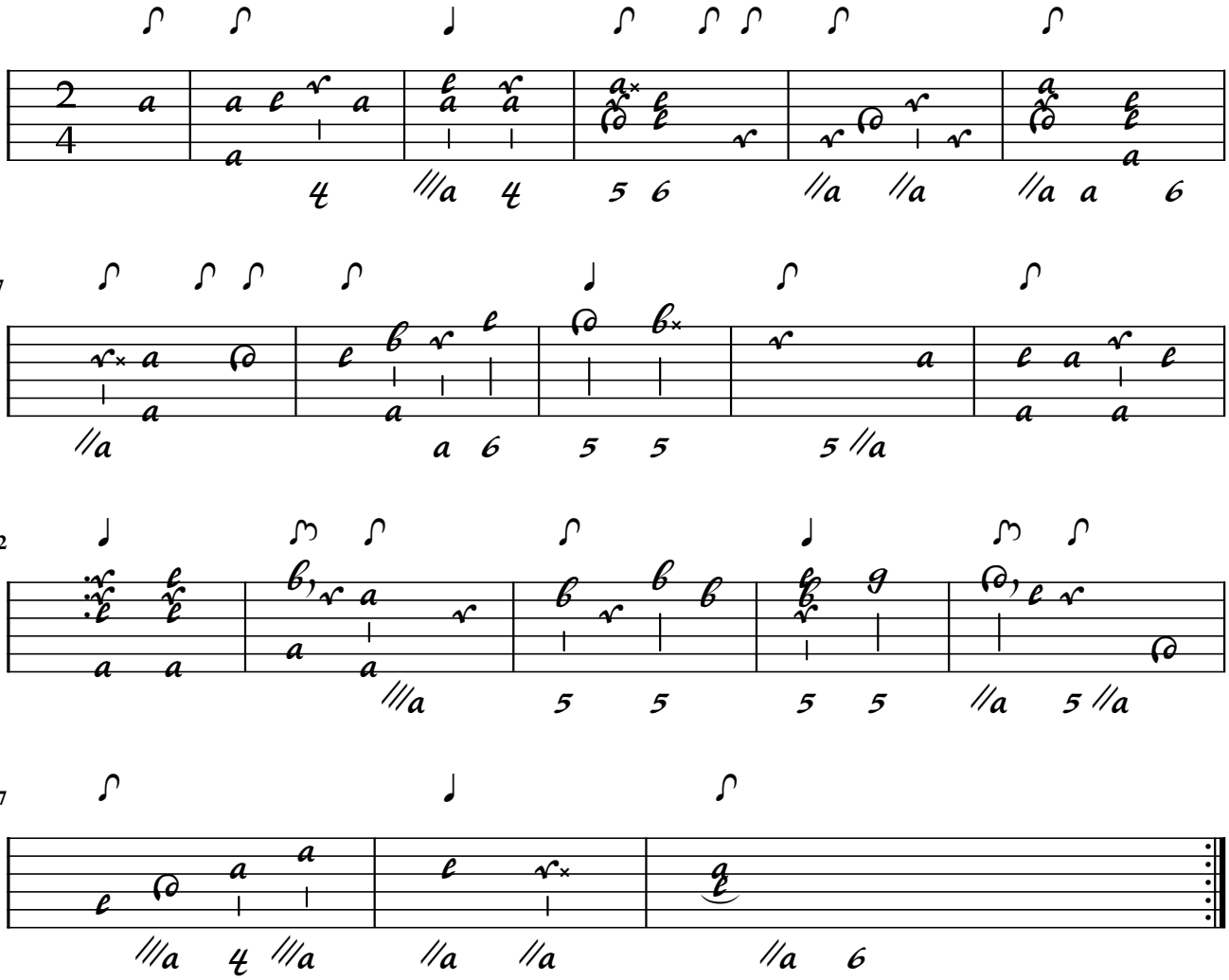

Aria

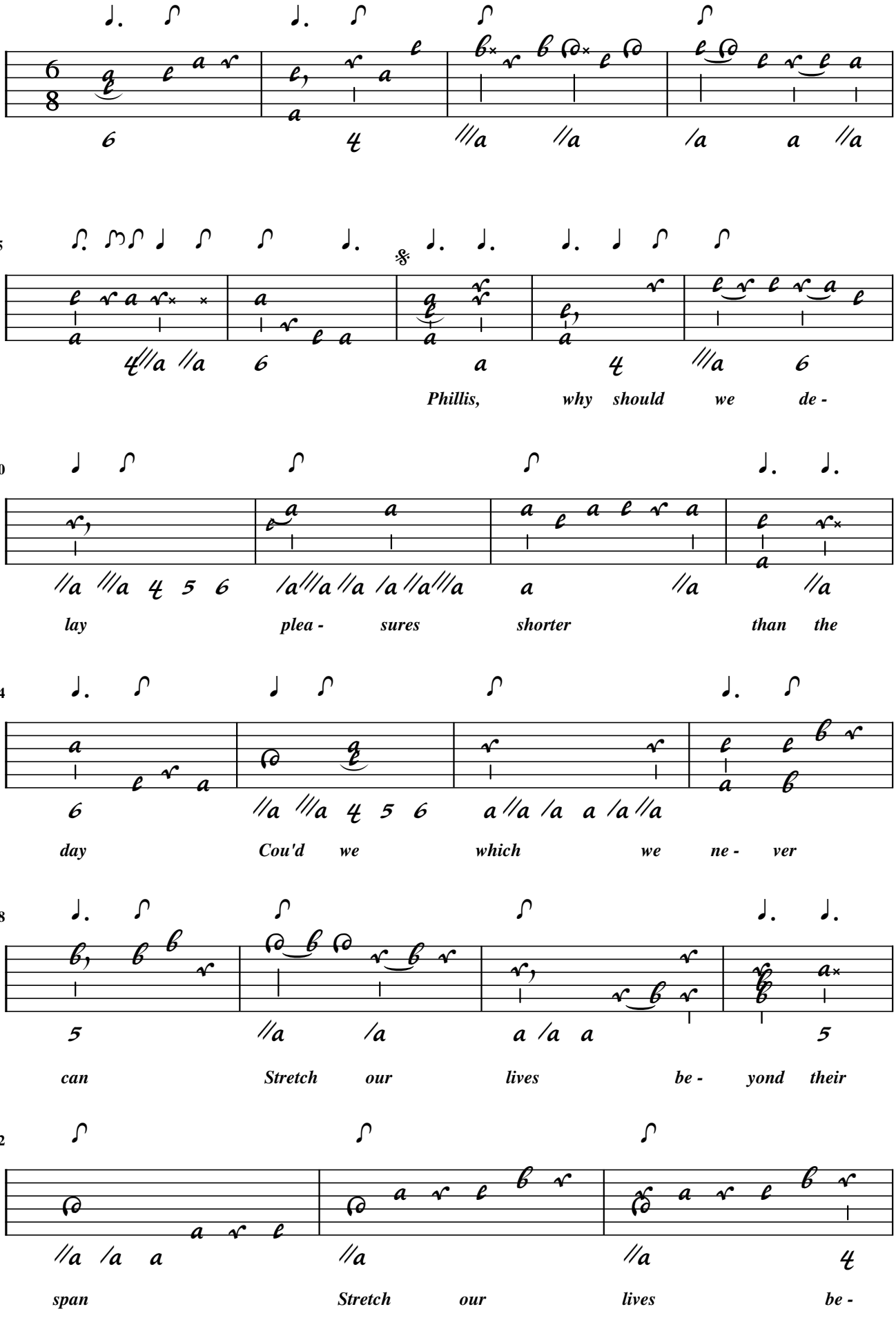
5
Phillis, why should we de -
10
lay plea - sures shorter than the
14
day Cou'd we which we ne - ver
18
can Stretch our lives be - yond their
22
span Stretch our lives be -

25

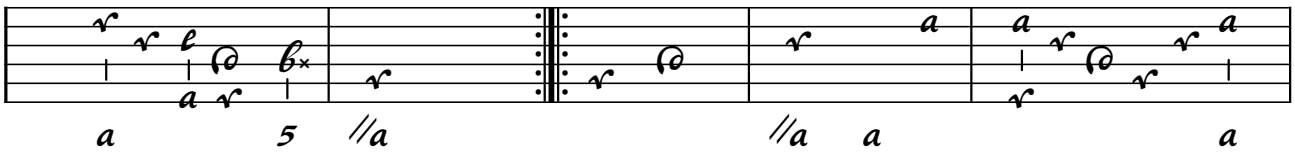

yond their span Beauty like a sha - - - dow

30

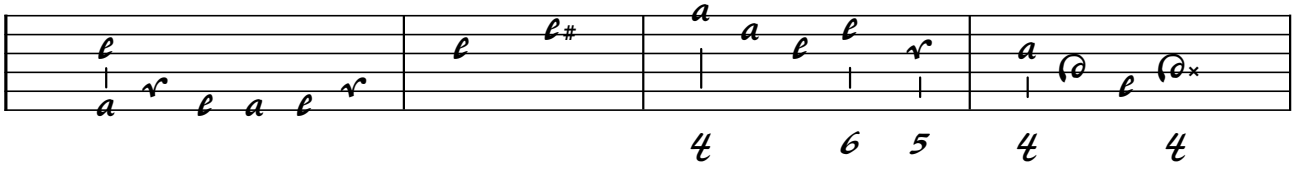

flies and our youth be - fore us

34

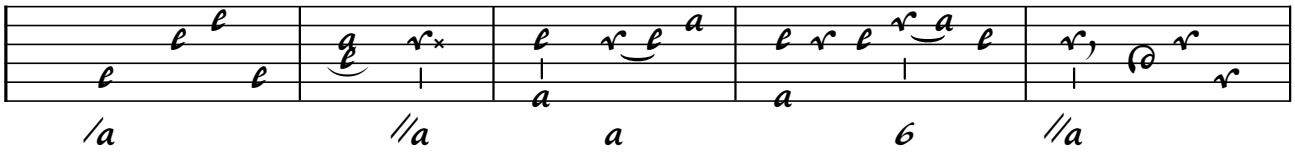

dies or would yoth and beau - - ty stay

39

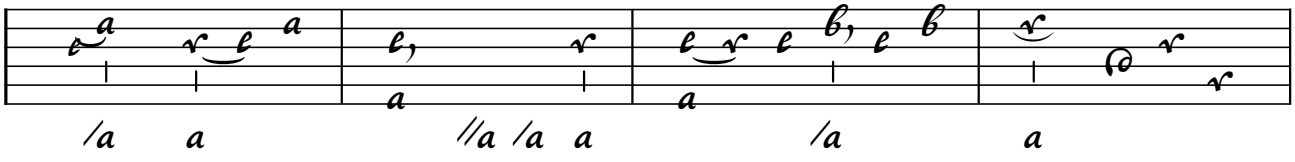

Love hath wings and will a Way

43

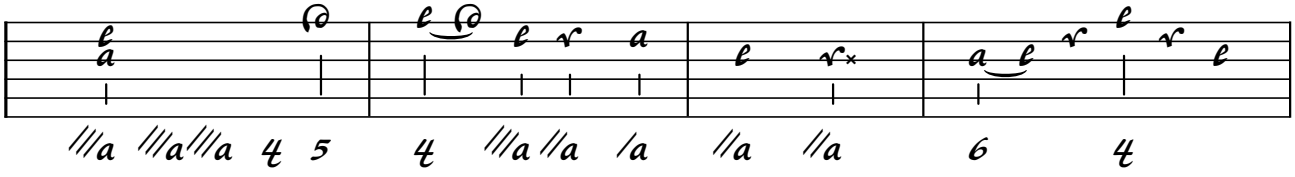

Love hath wings and will a Way

47

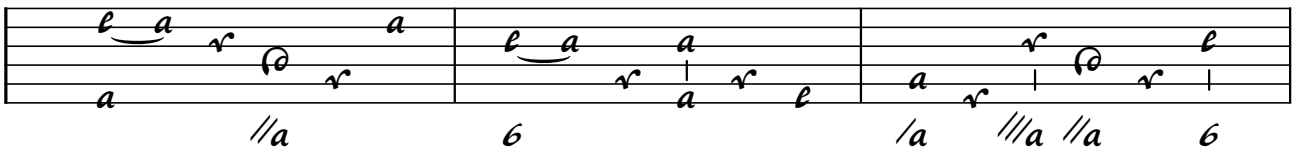

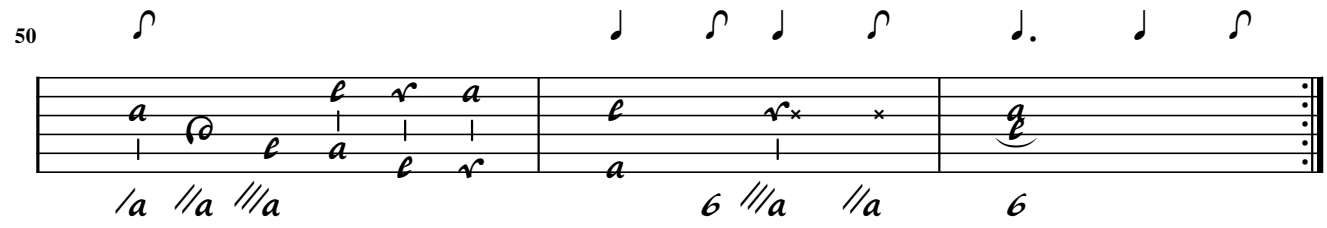
50
/a //a ///a
6 ///a //a
6

Polonese

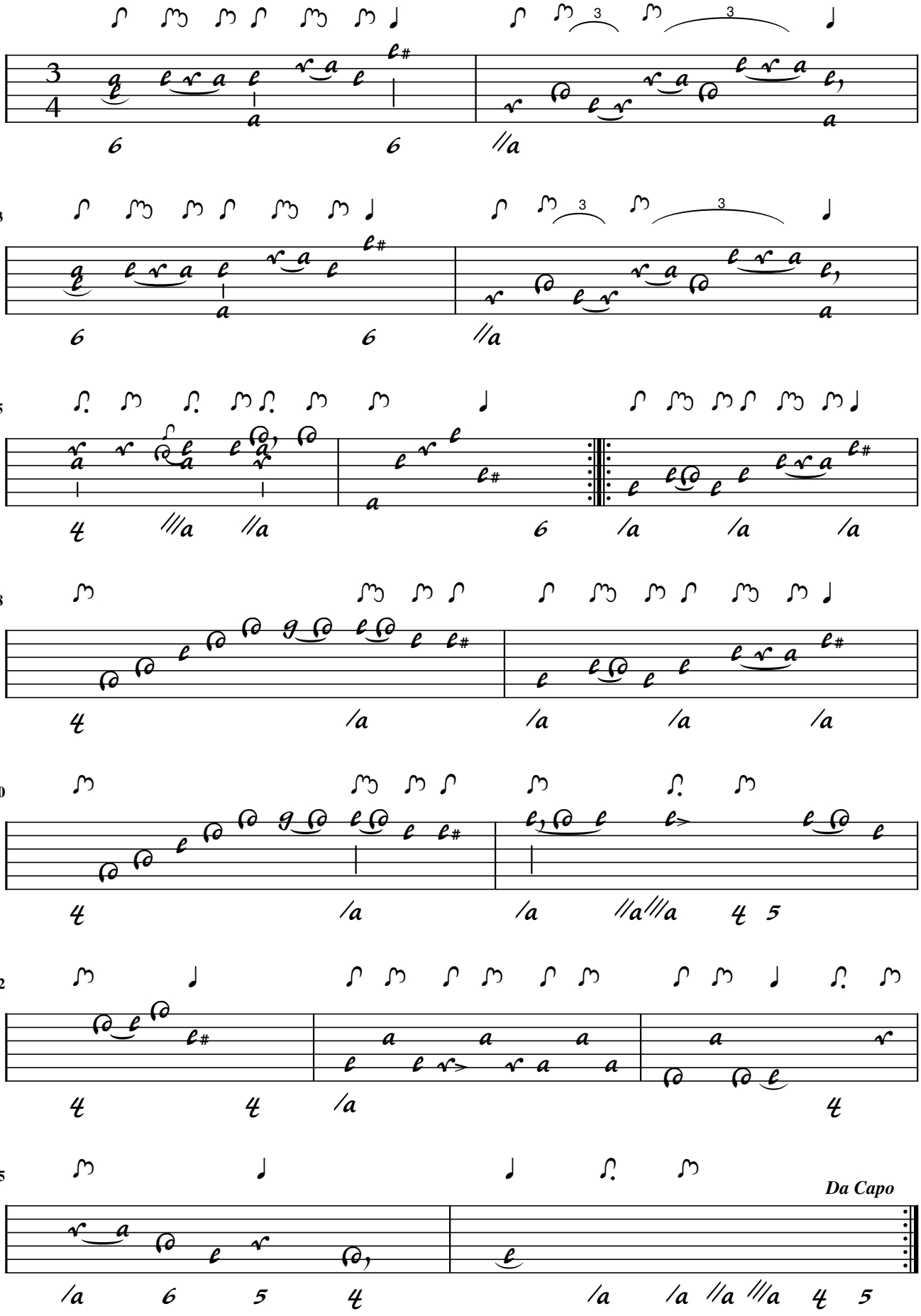

Minuetto

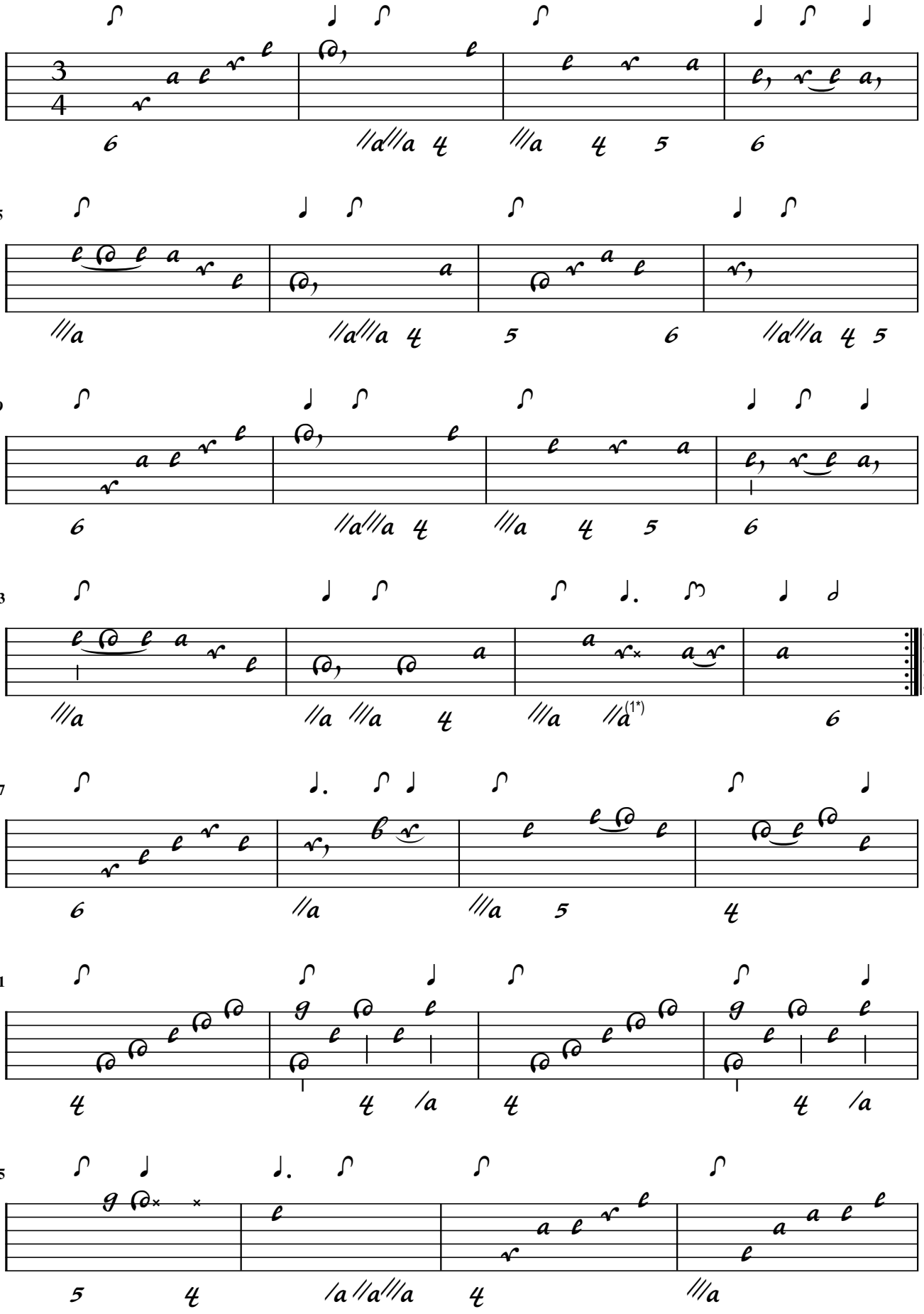

1. Flags adapted

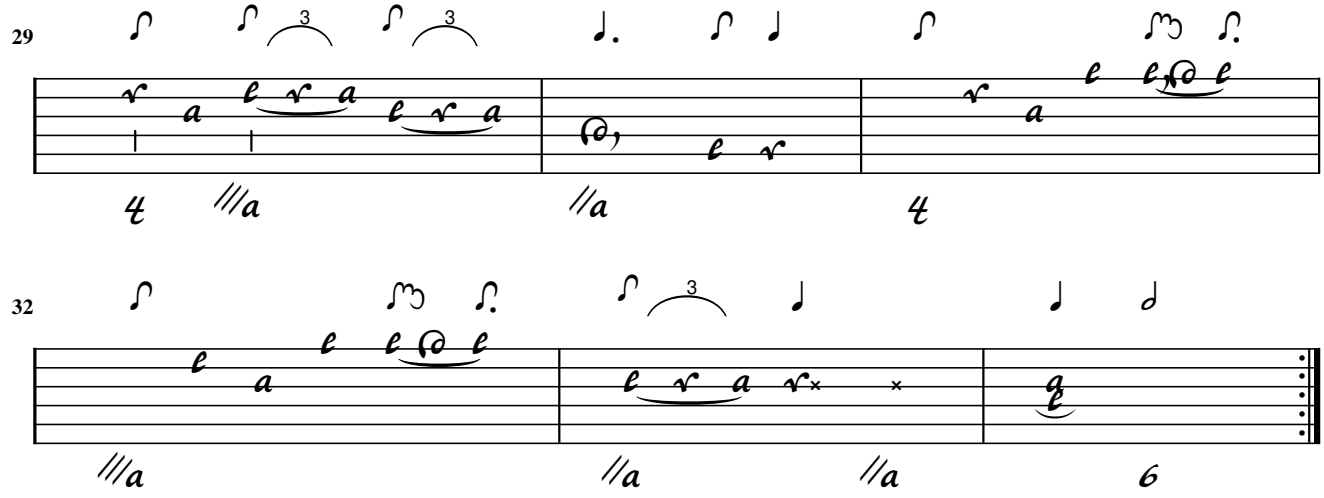
29
3
3
4
///a
//a
4

32
3
///a
//a
//a
6

Polonese

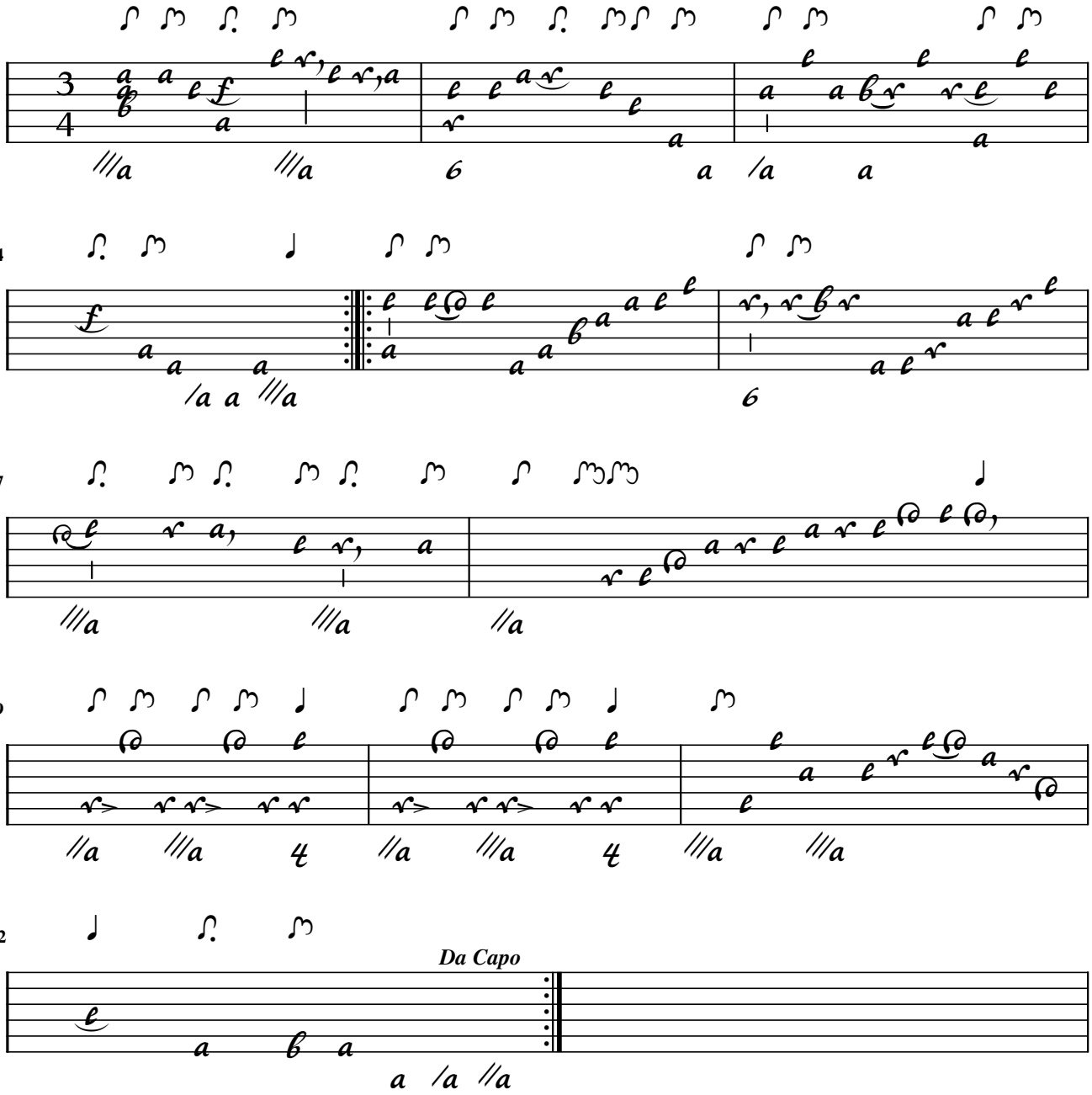

Min:

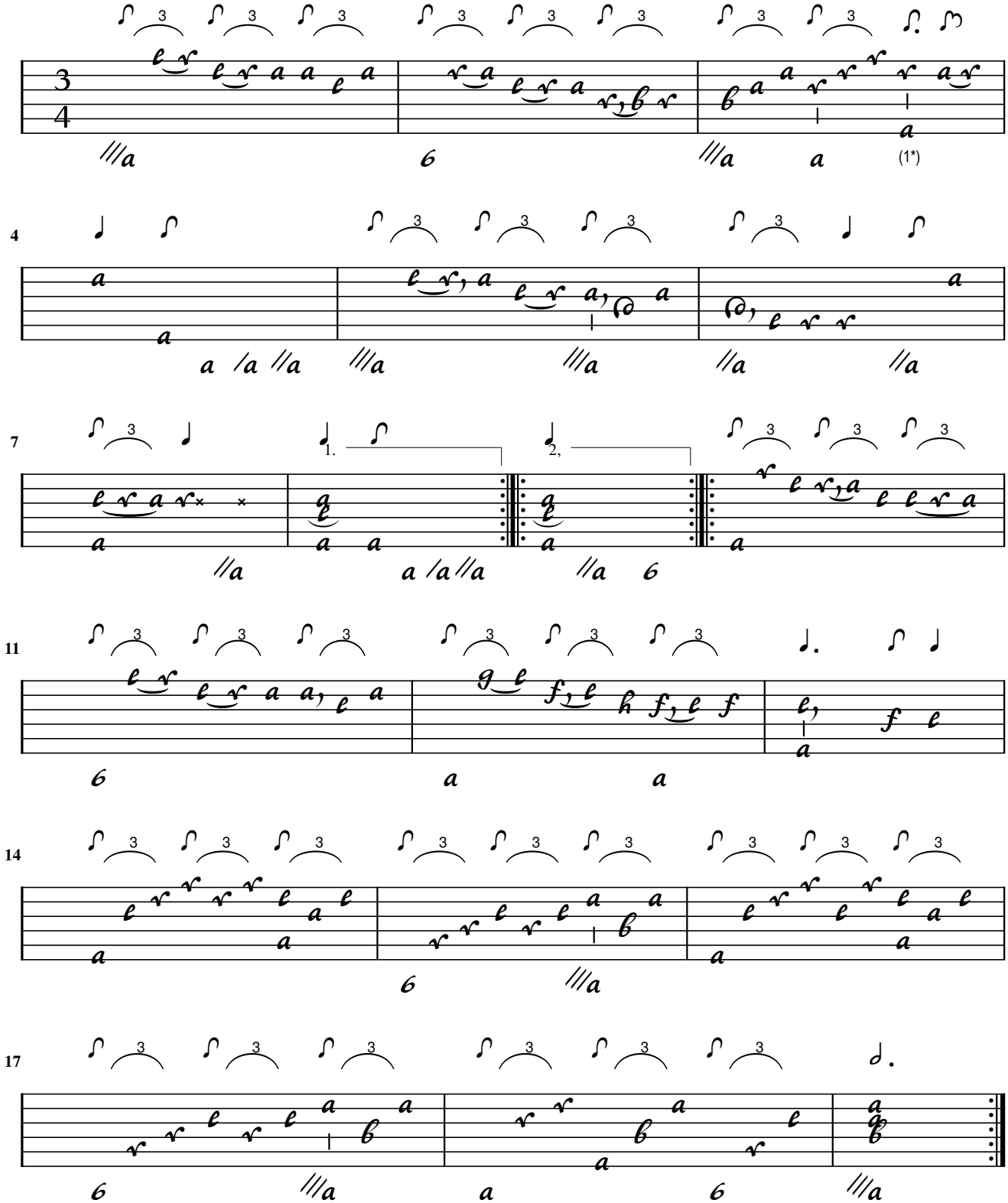

1. Flags adapted

B.J. Hagen

Minuetto

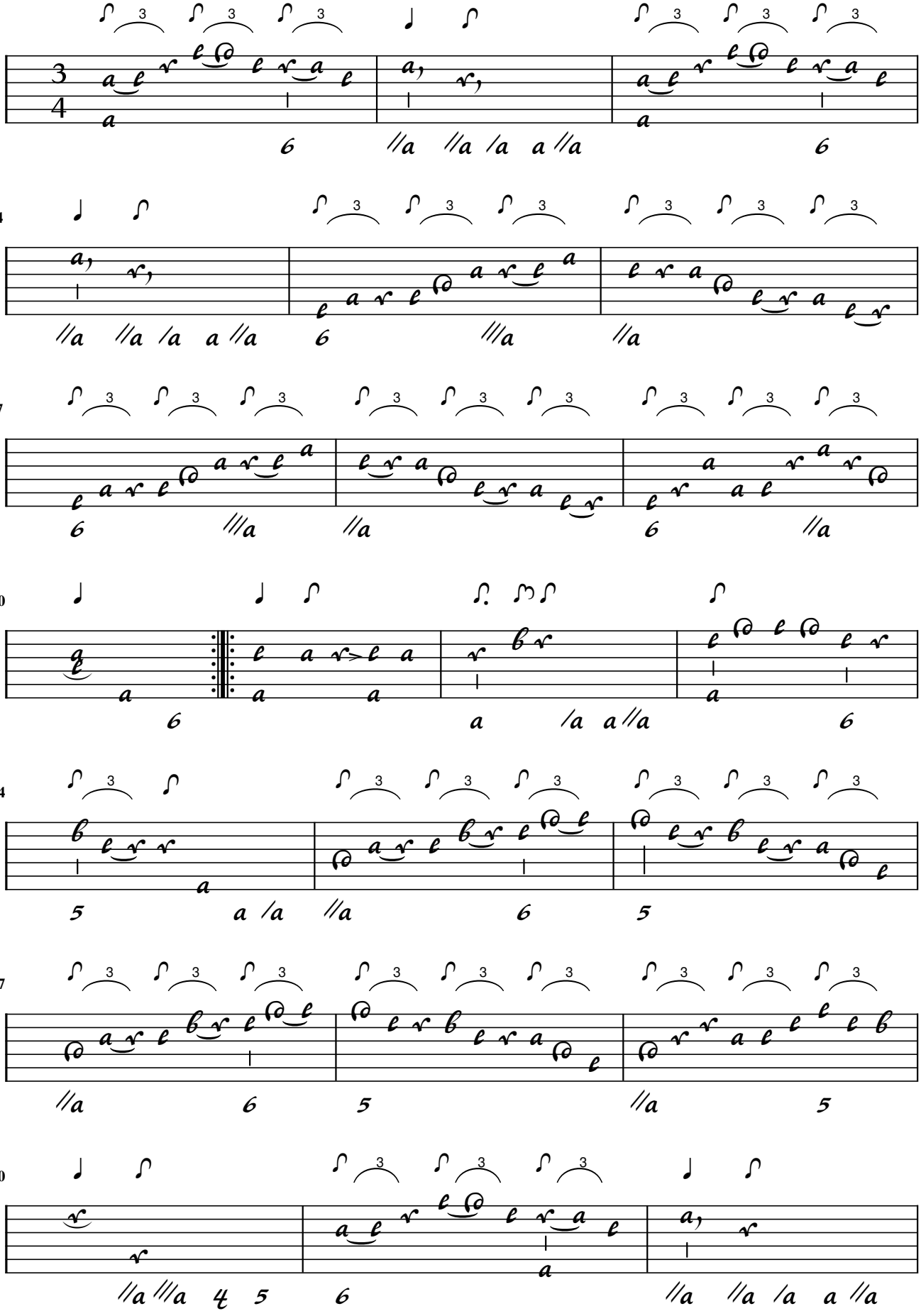

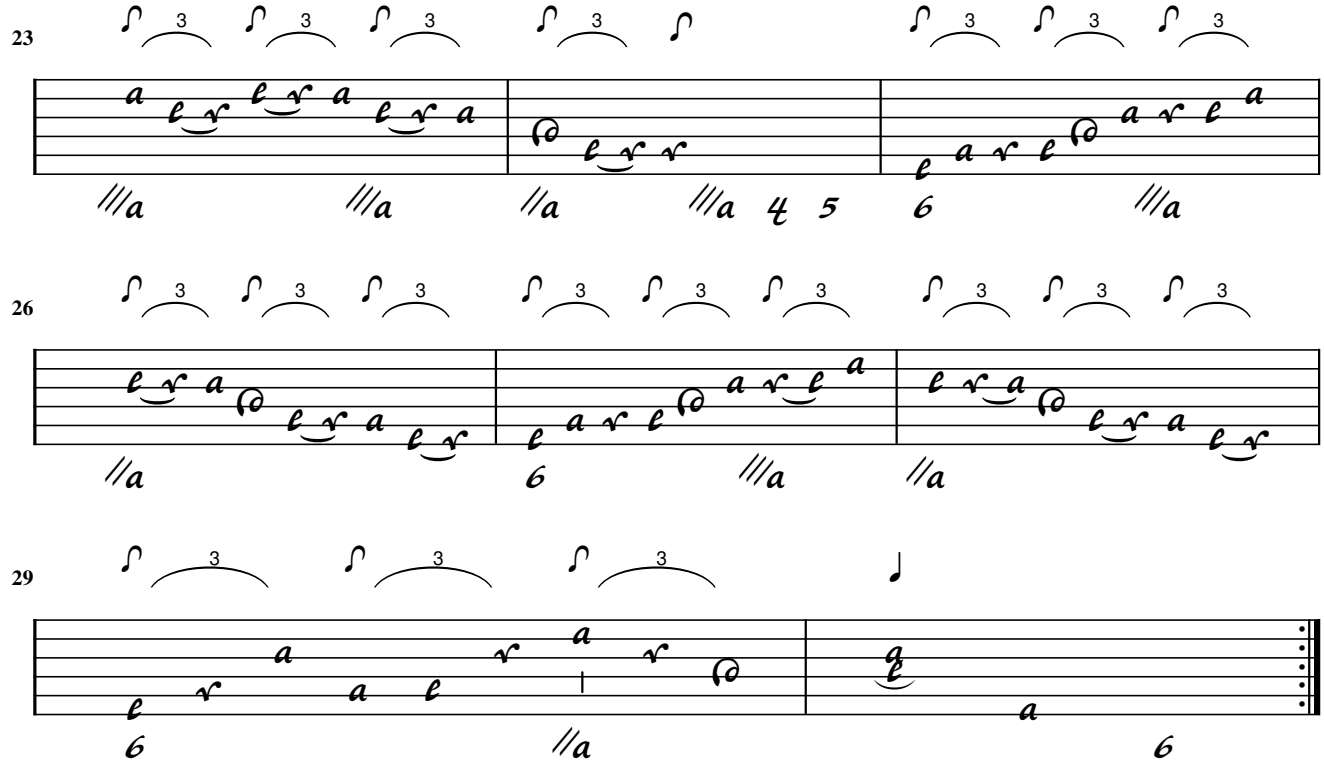
23
26
29

A. Falckenhagen

51. Preludio nel quale Sono contenuti tutti i Tuoni Musicali

[See end note]

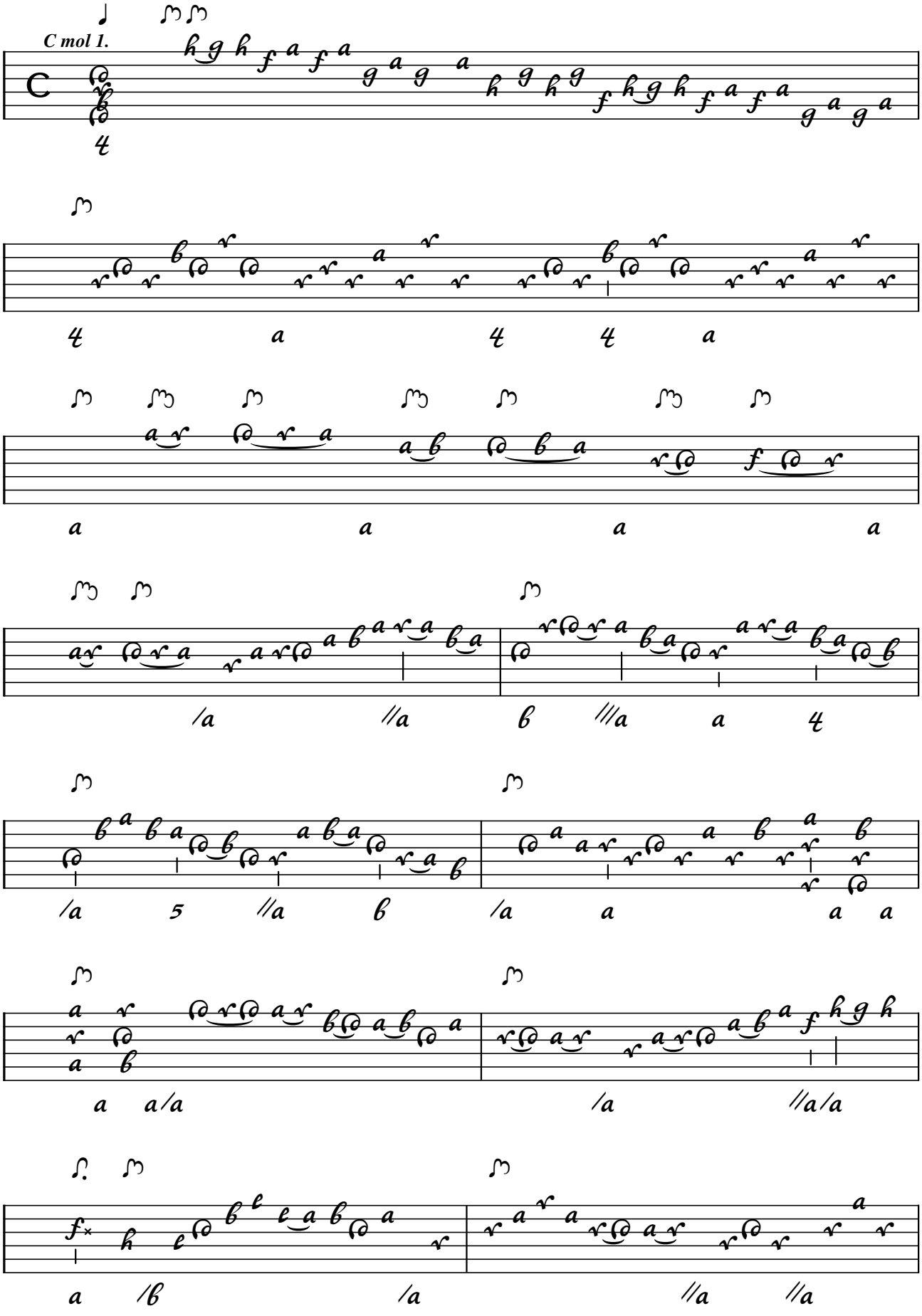

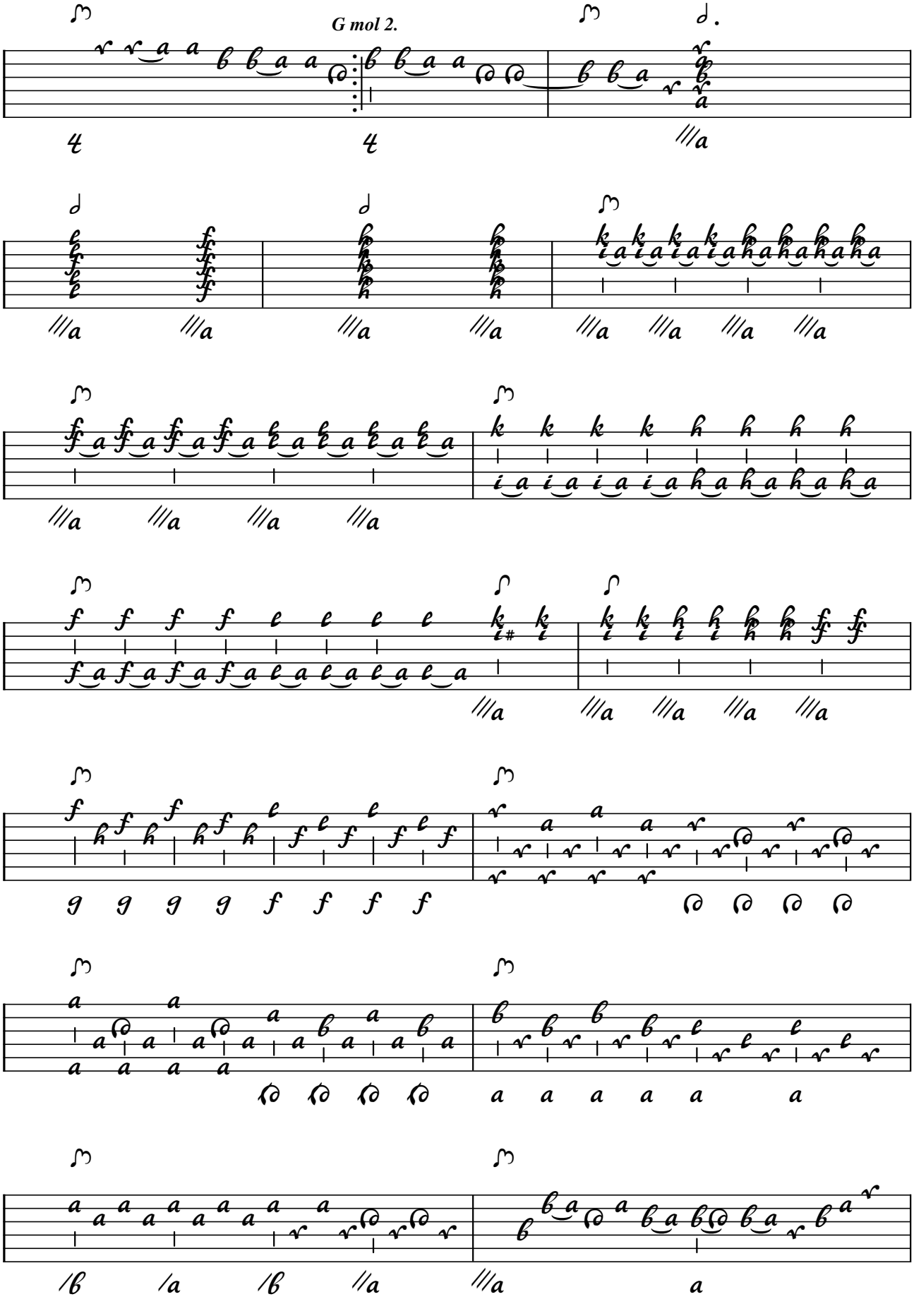
G mol 2.

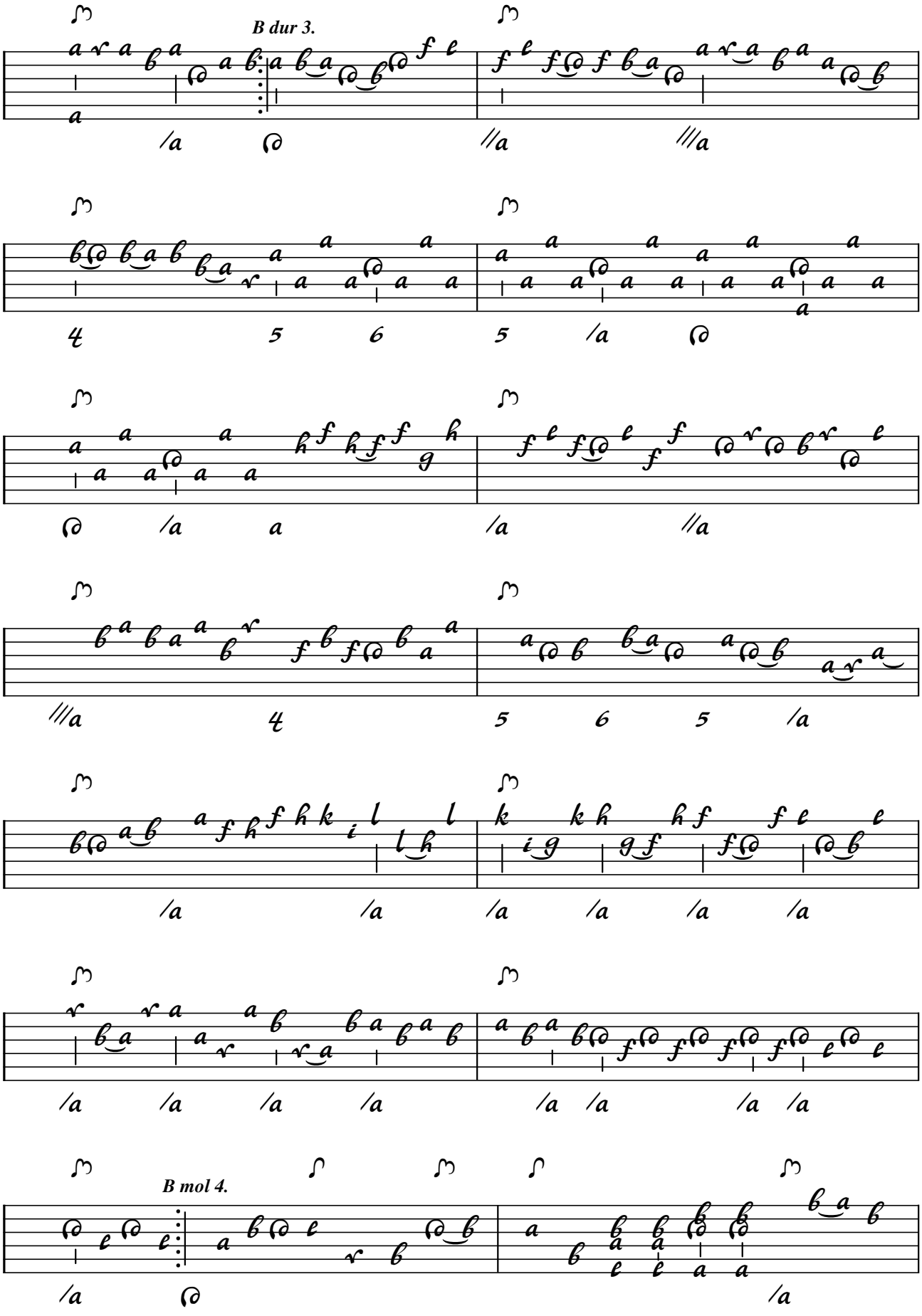
B dur 3.
B mol 4.

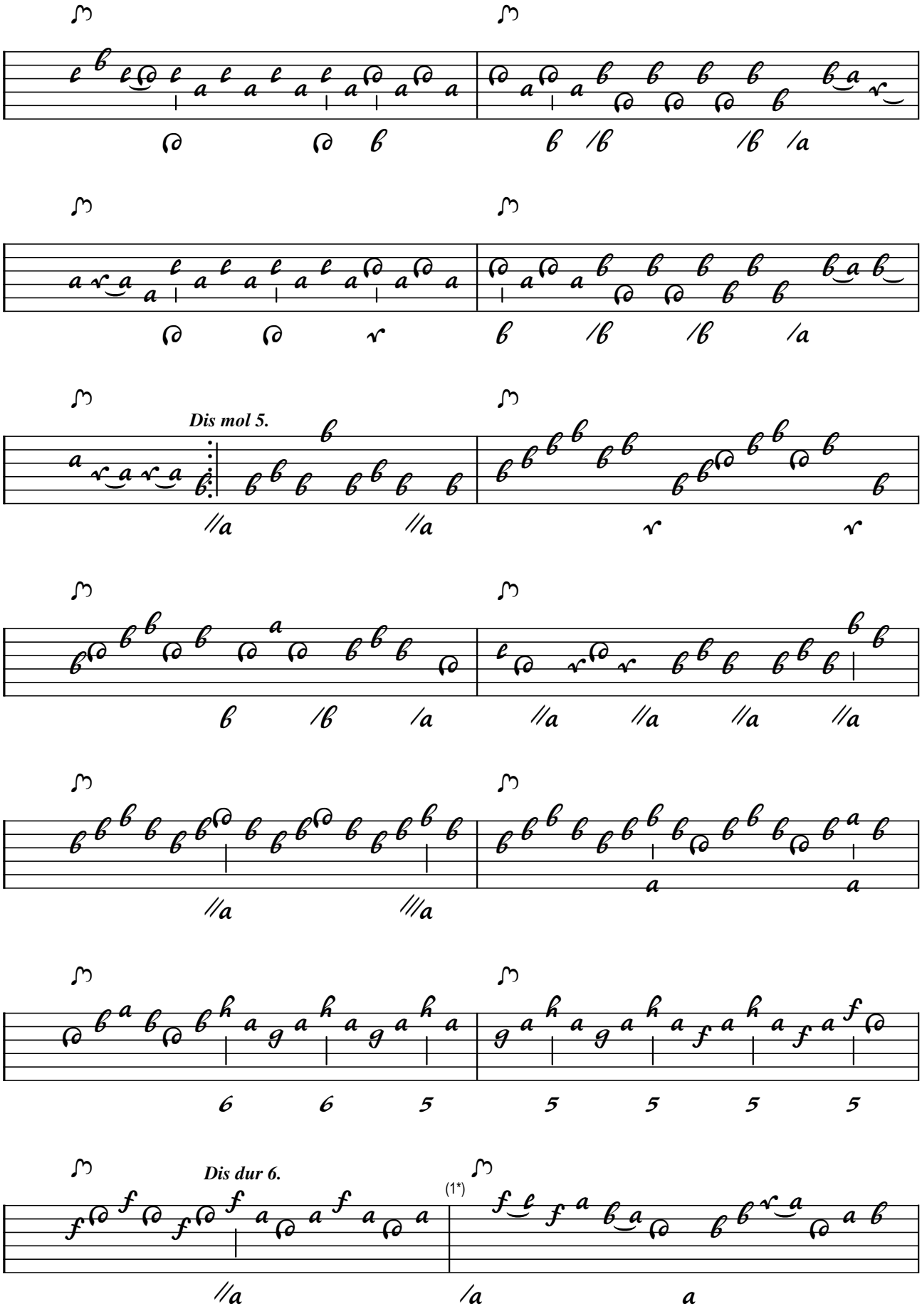

1. Barline added

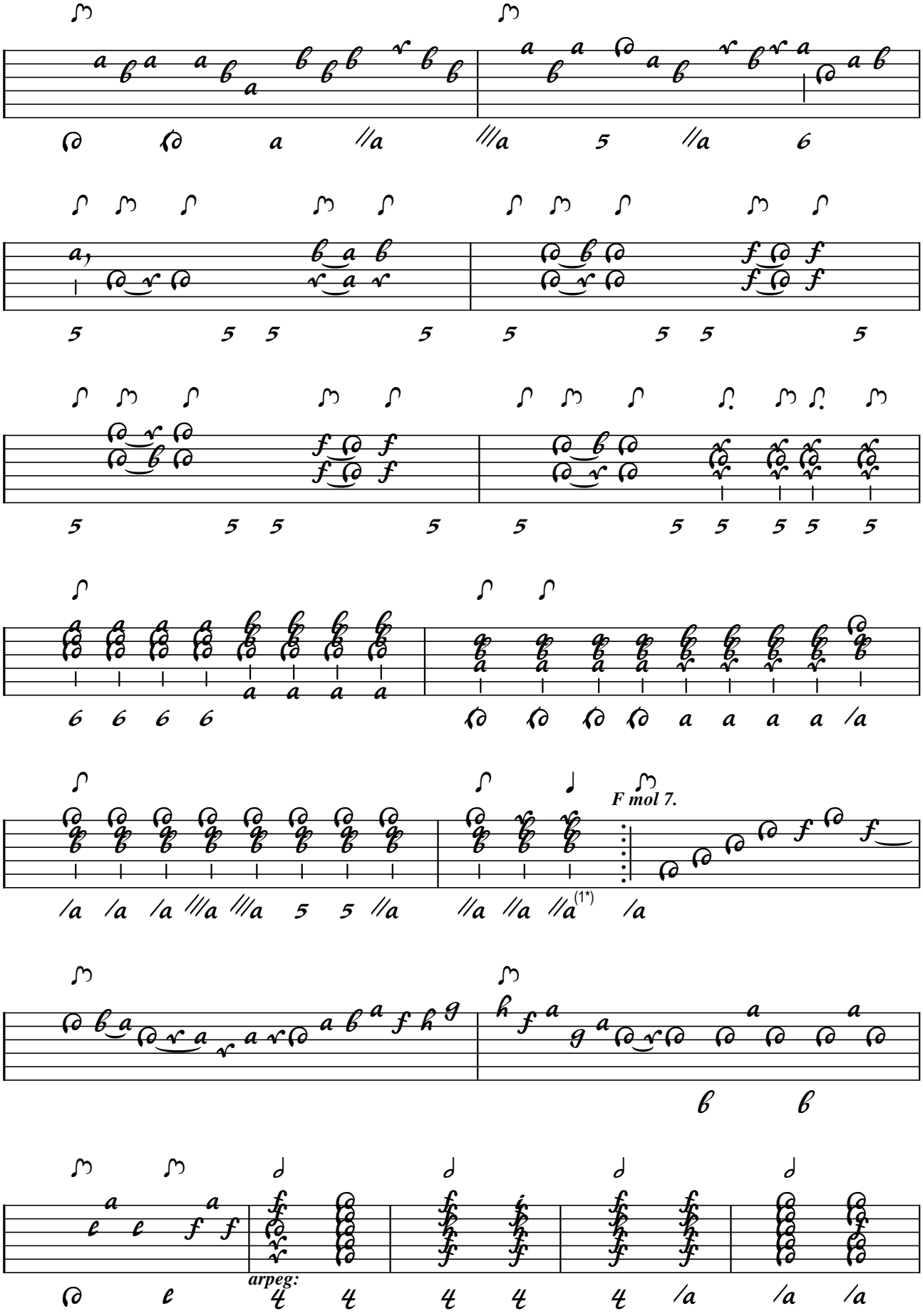

1. Flag modified

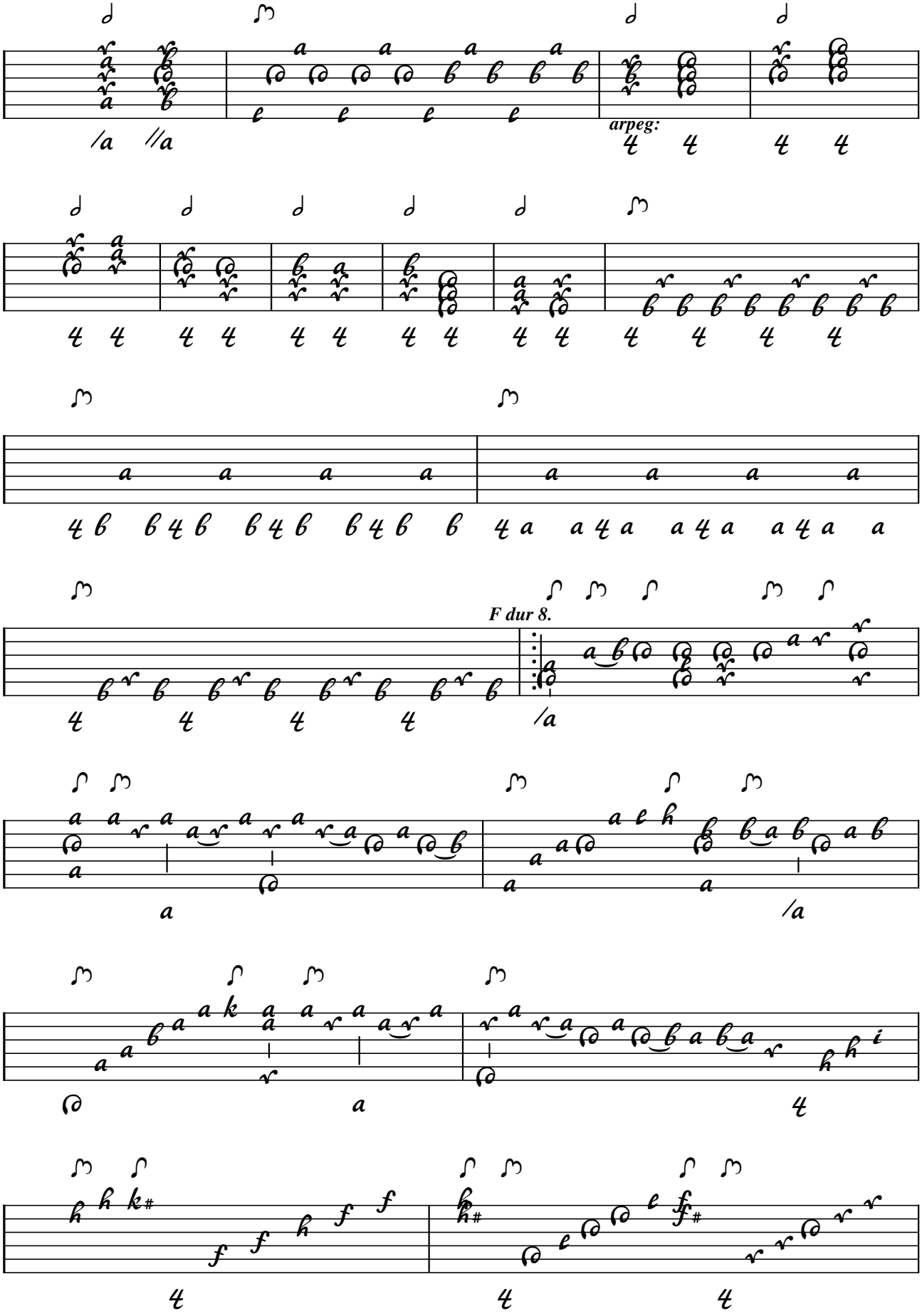
arpeg:
F dur 8.

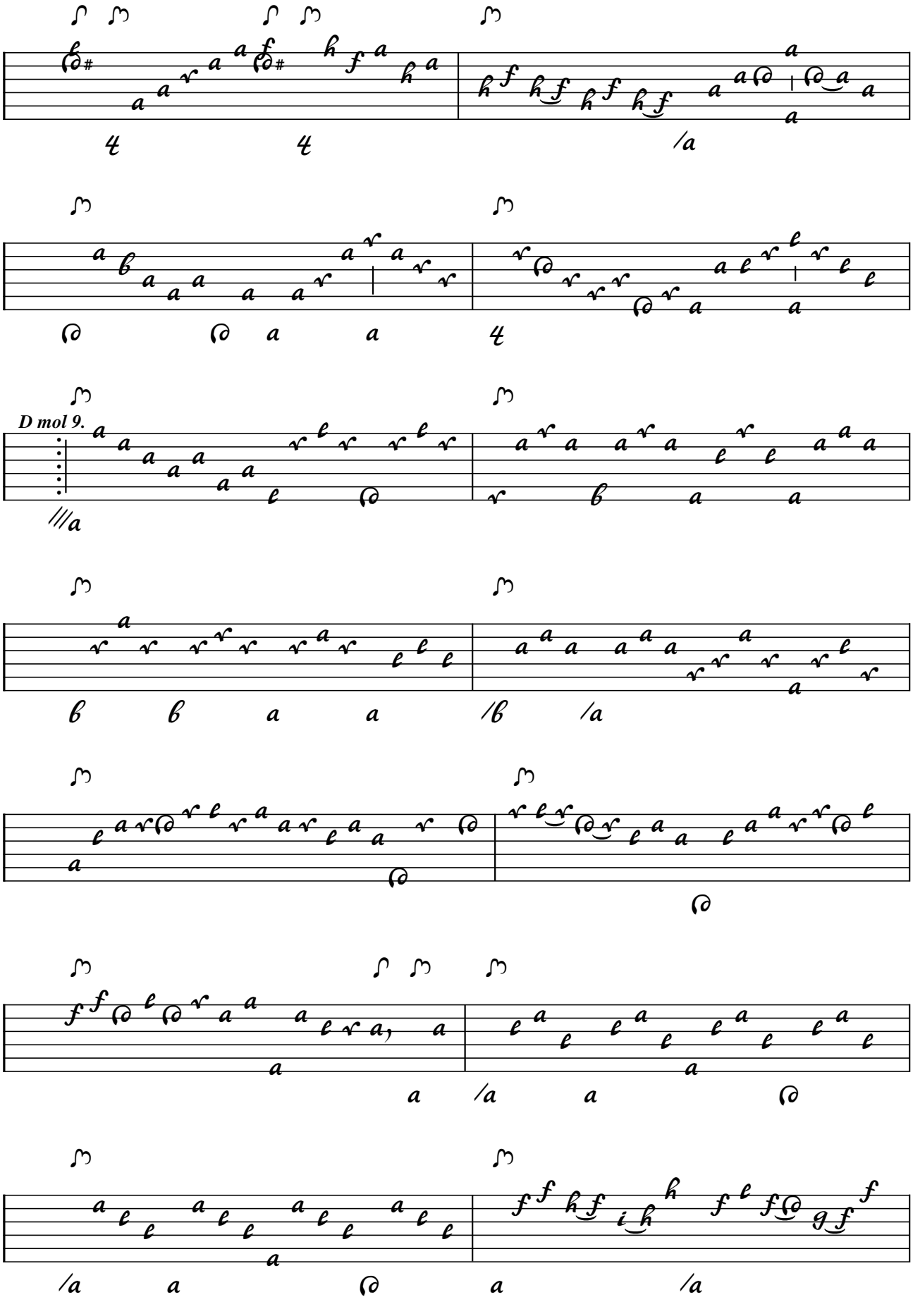
D mol 9.

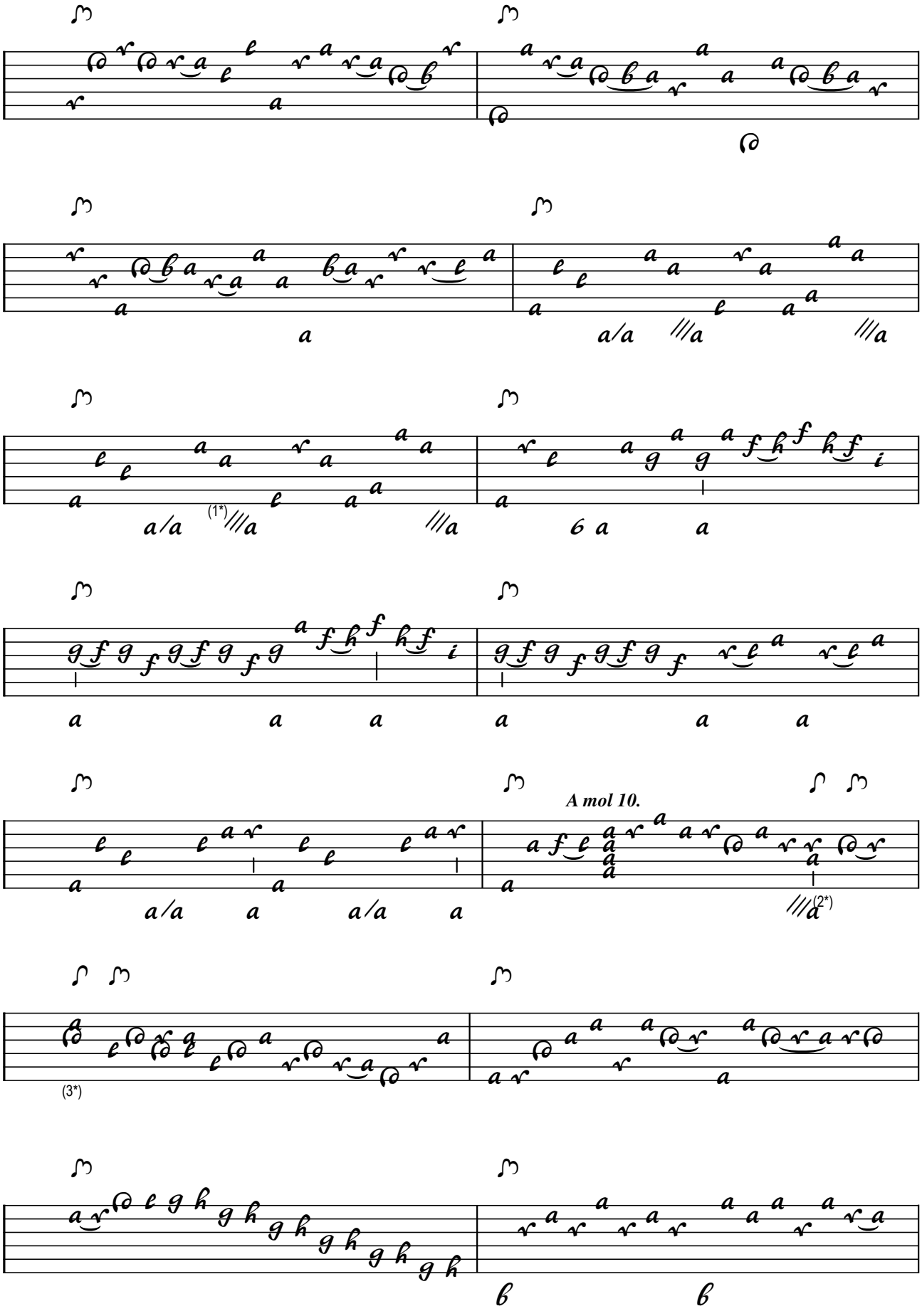

1. Orig. e? on 3rd course 2. Flag adapted 3. Flag adapted

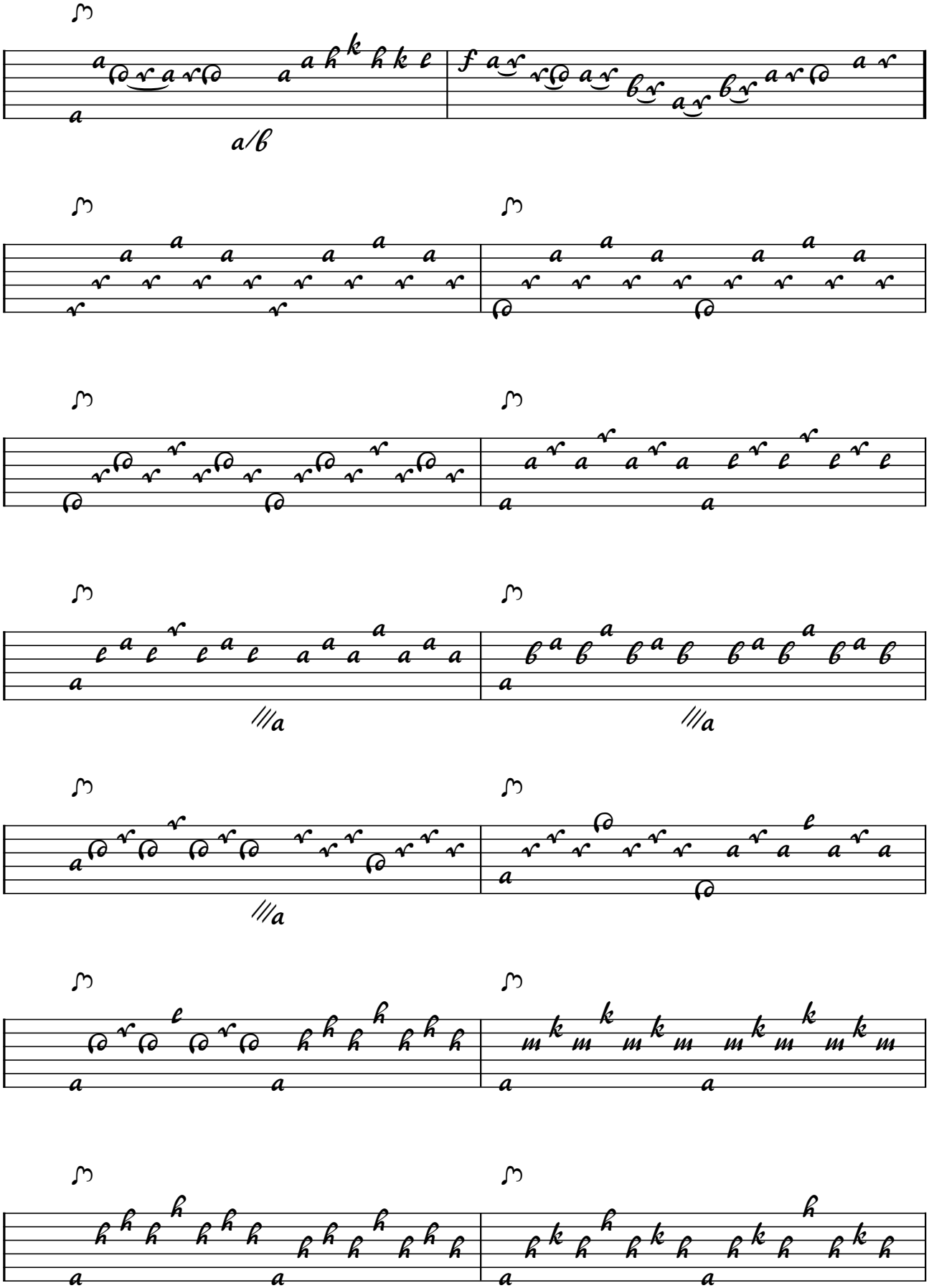
a/b
///a
///a

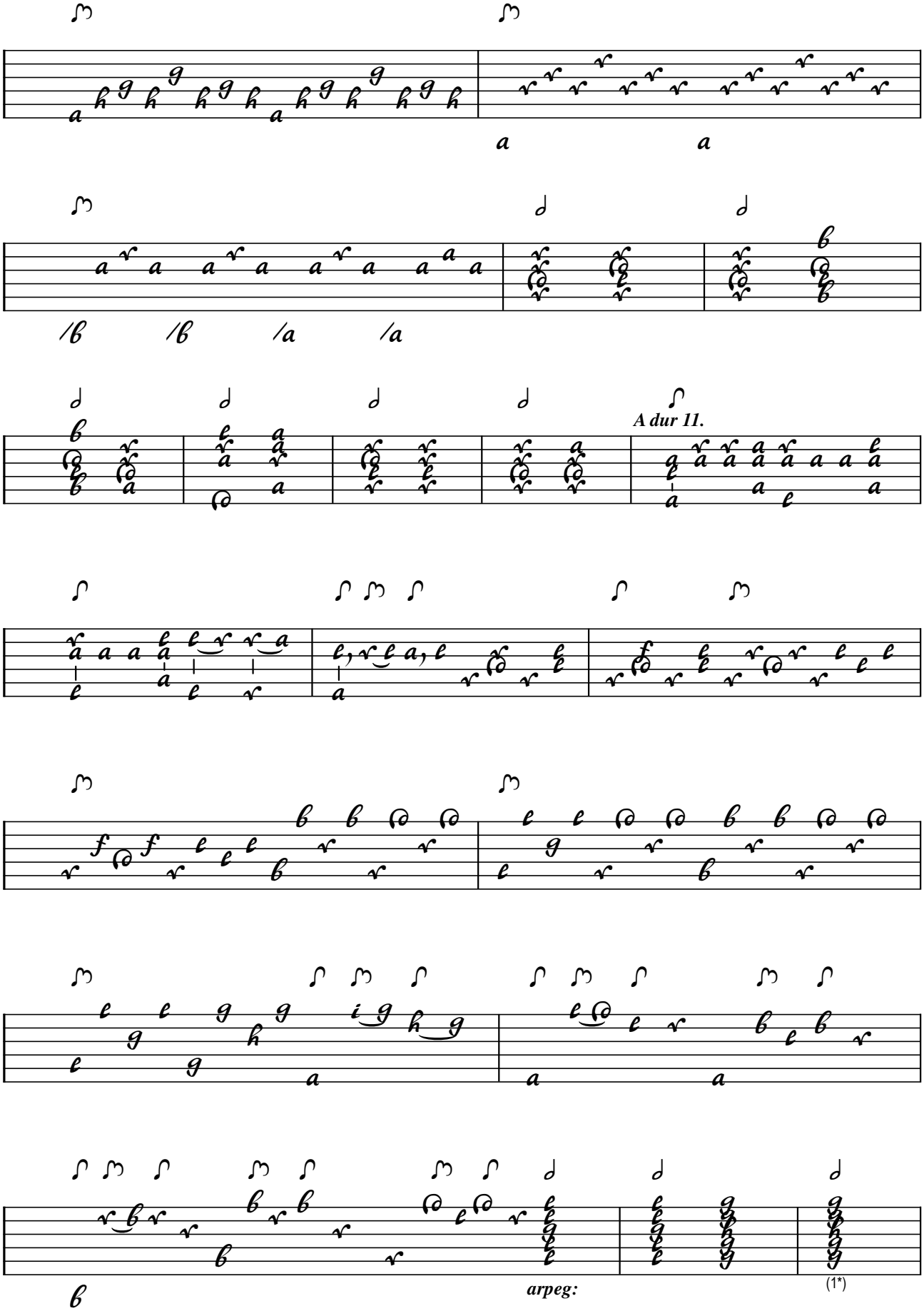

1. Orig. h on 5th course

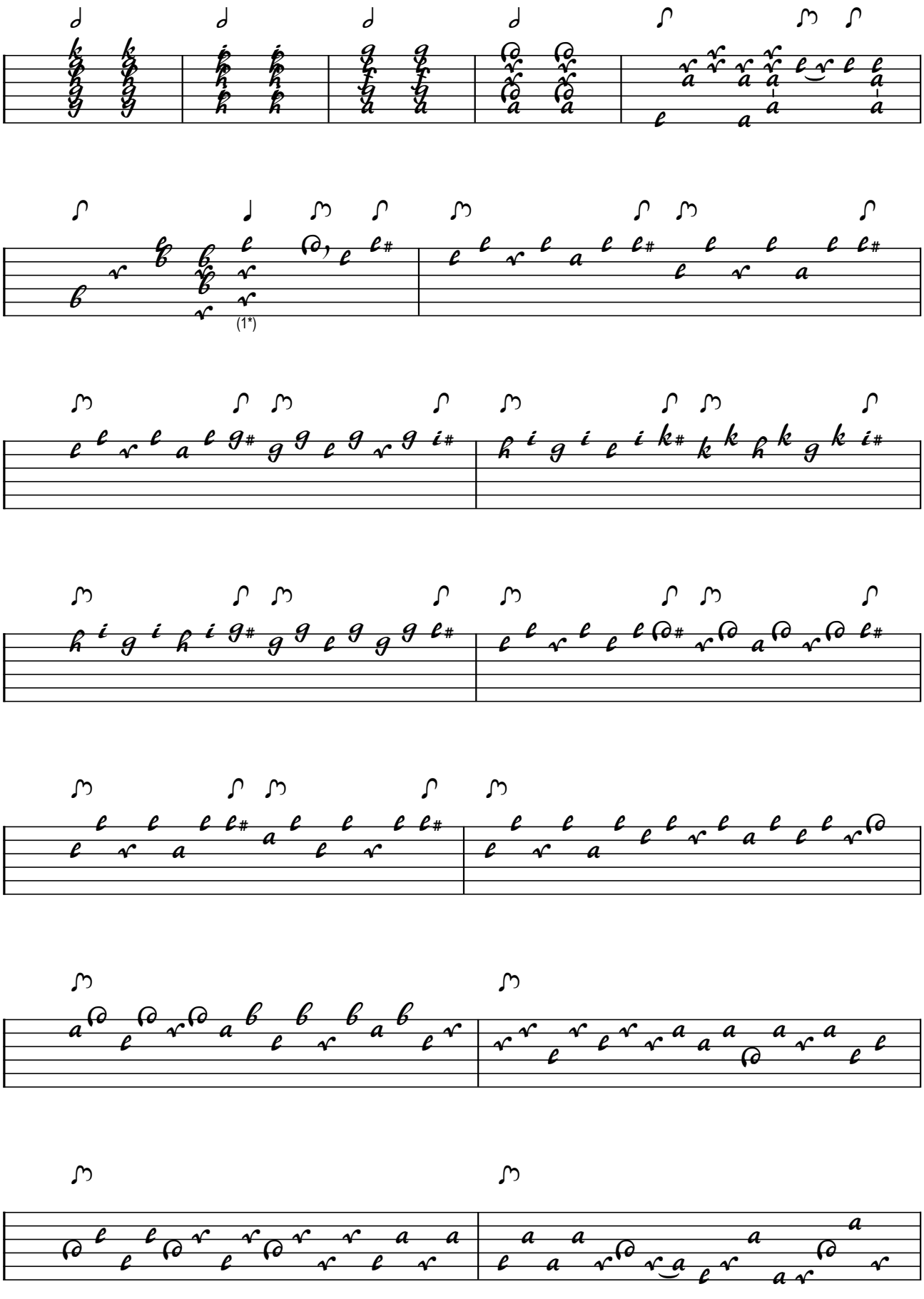

1. Flag adapted

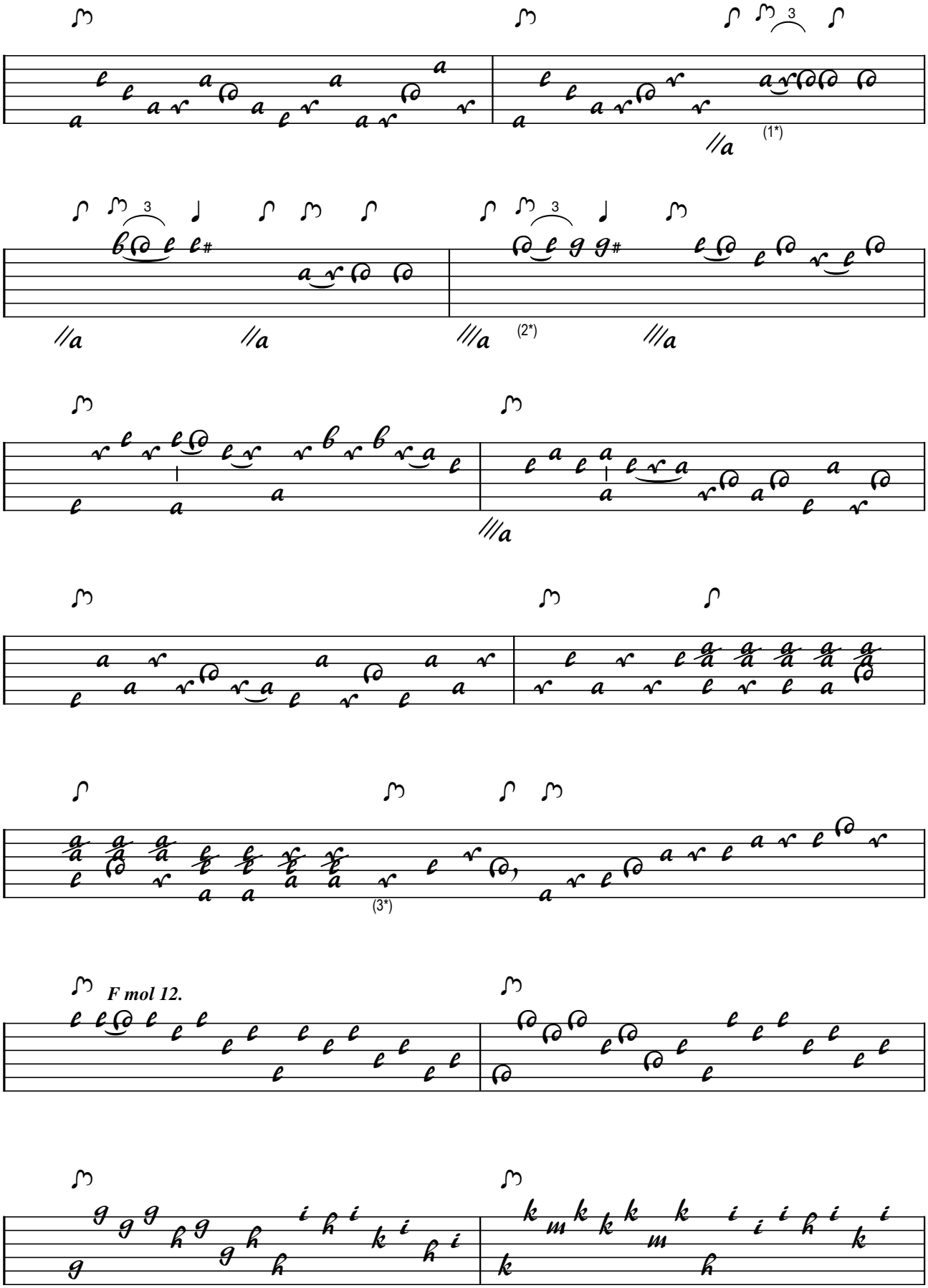

1. Triole added 2. Triole added 3. Flags adpated

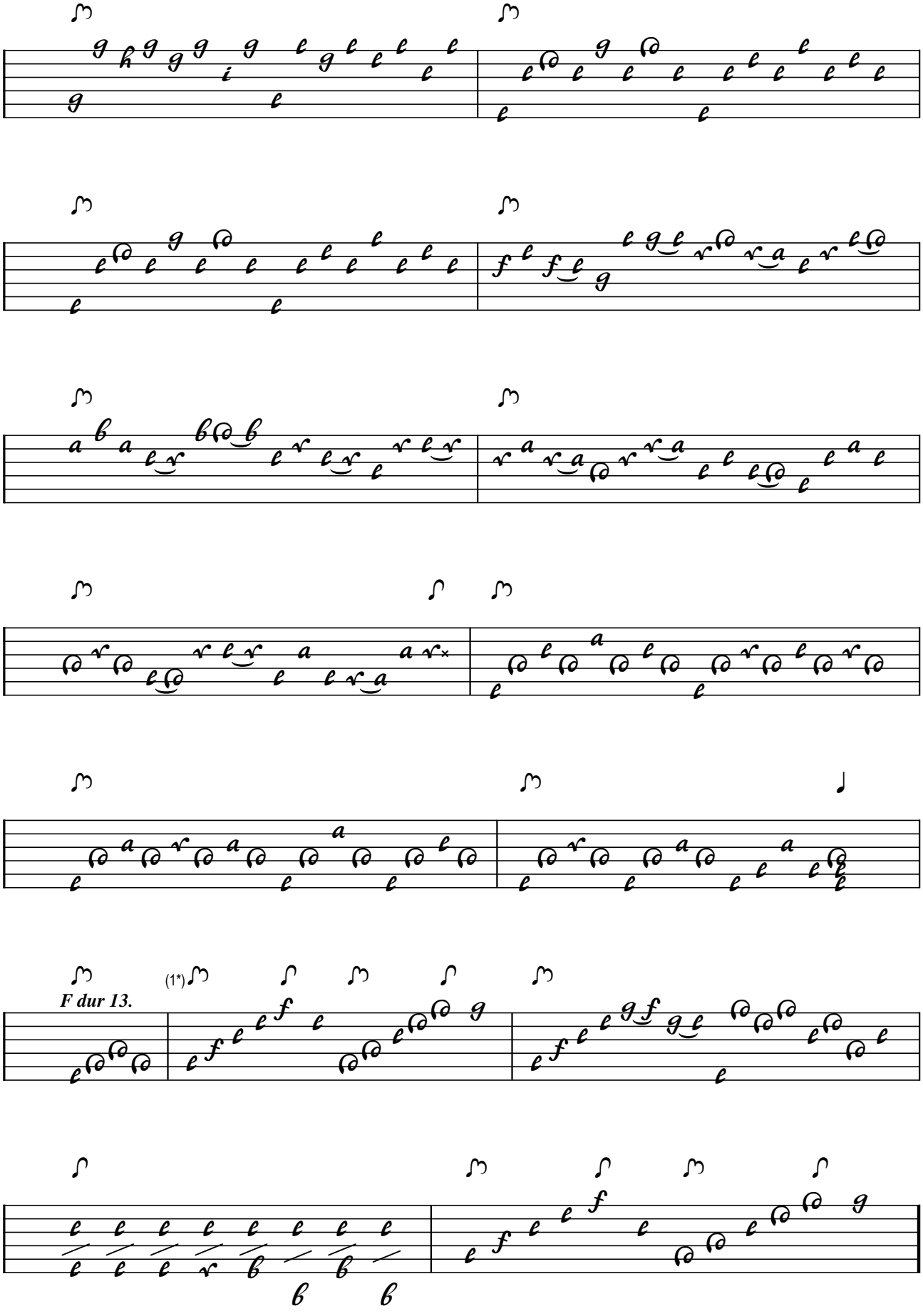

1. Barline added

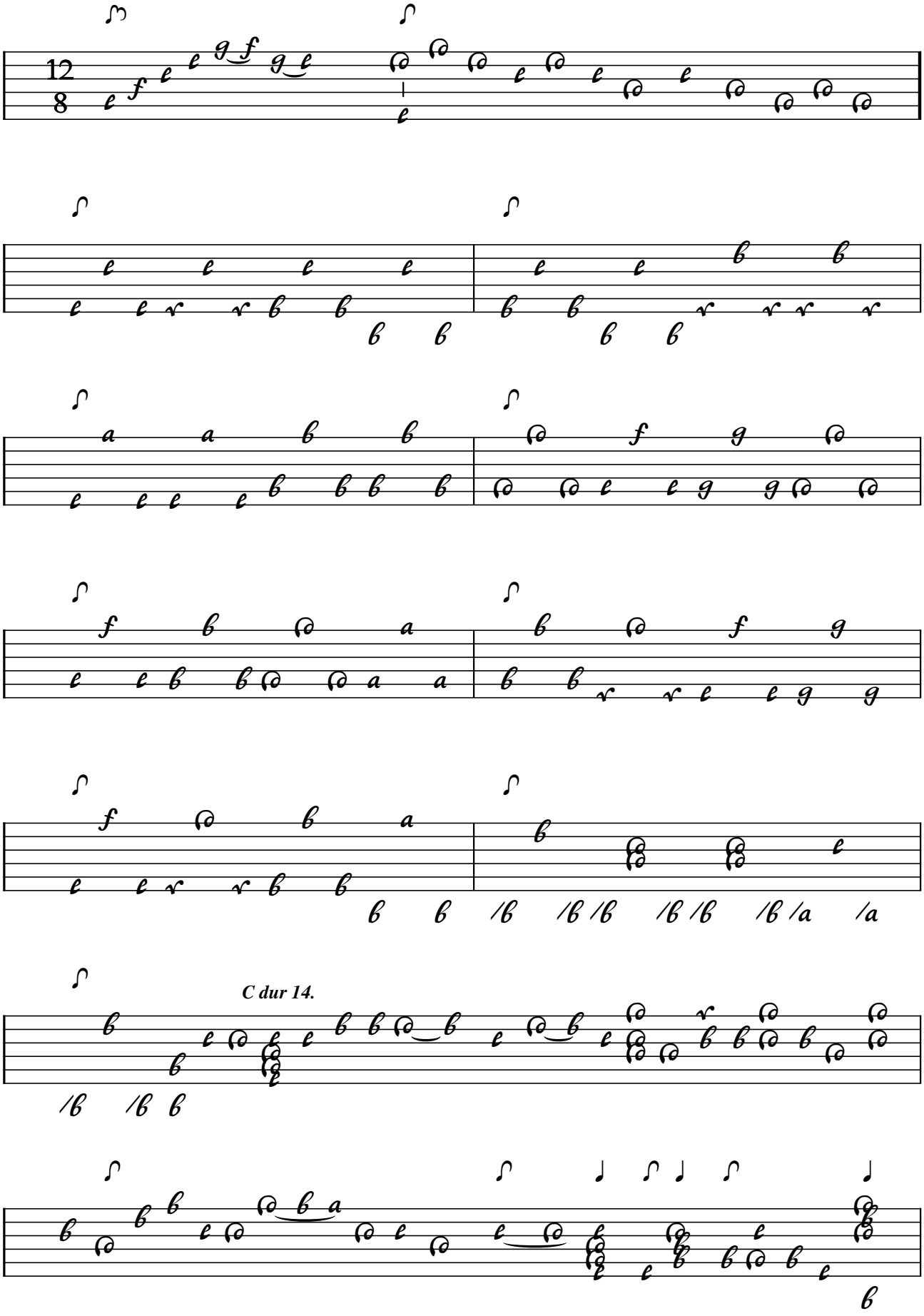
12
8
C dur 14.

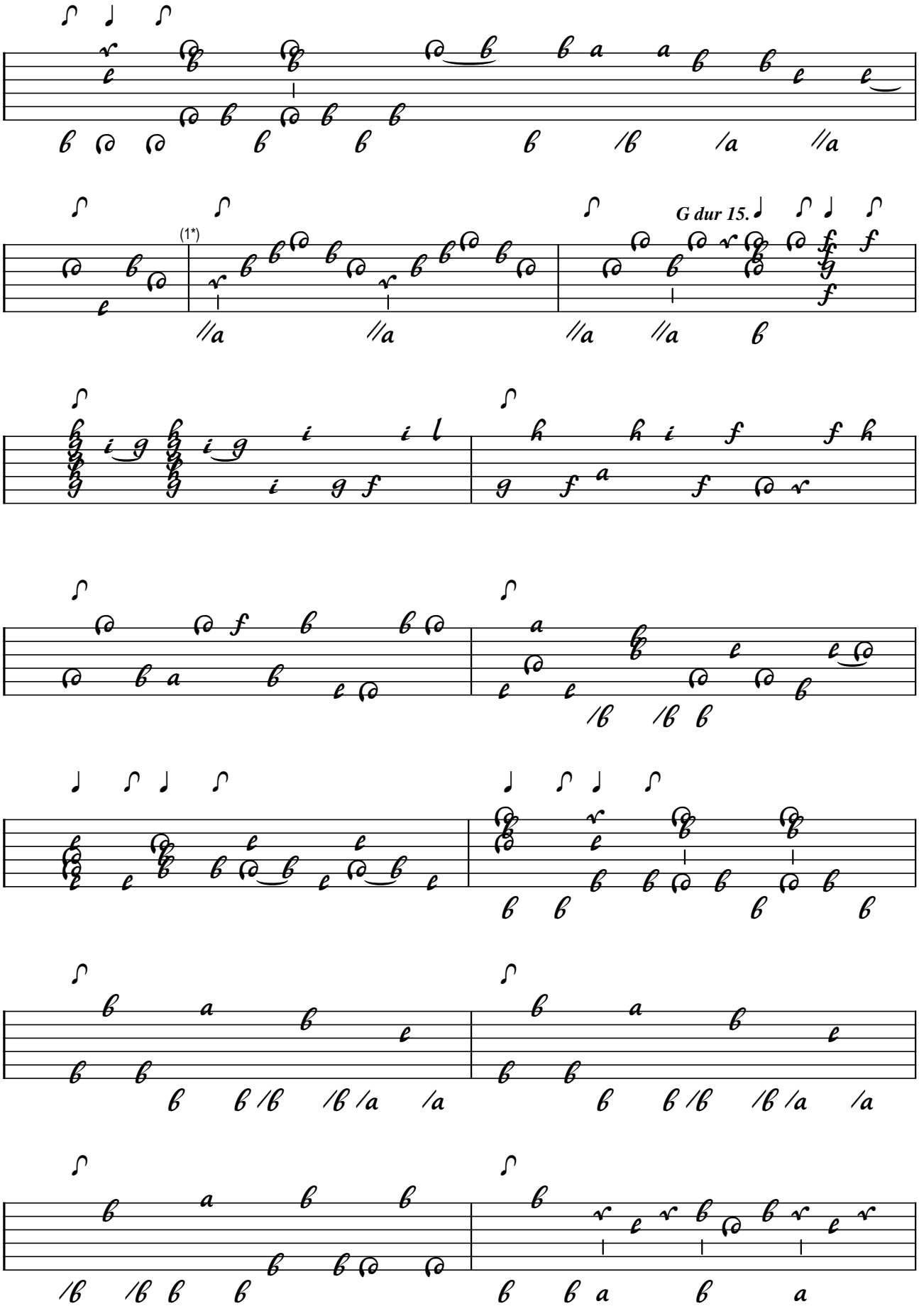

1. Barline added

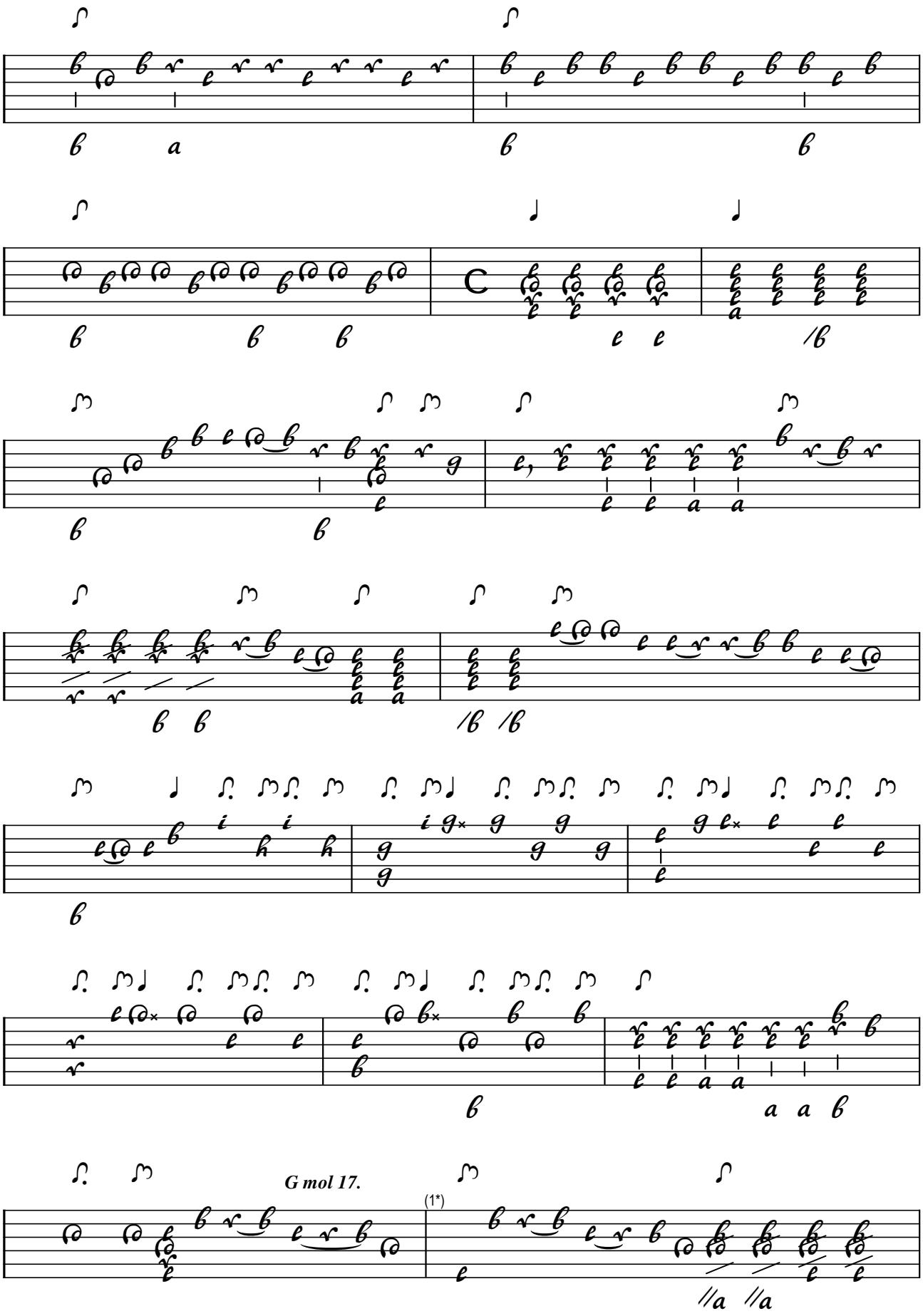

1. Barline added

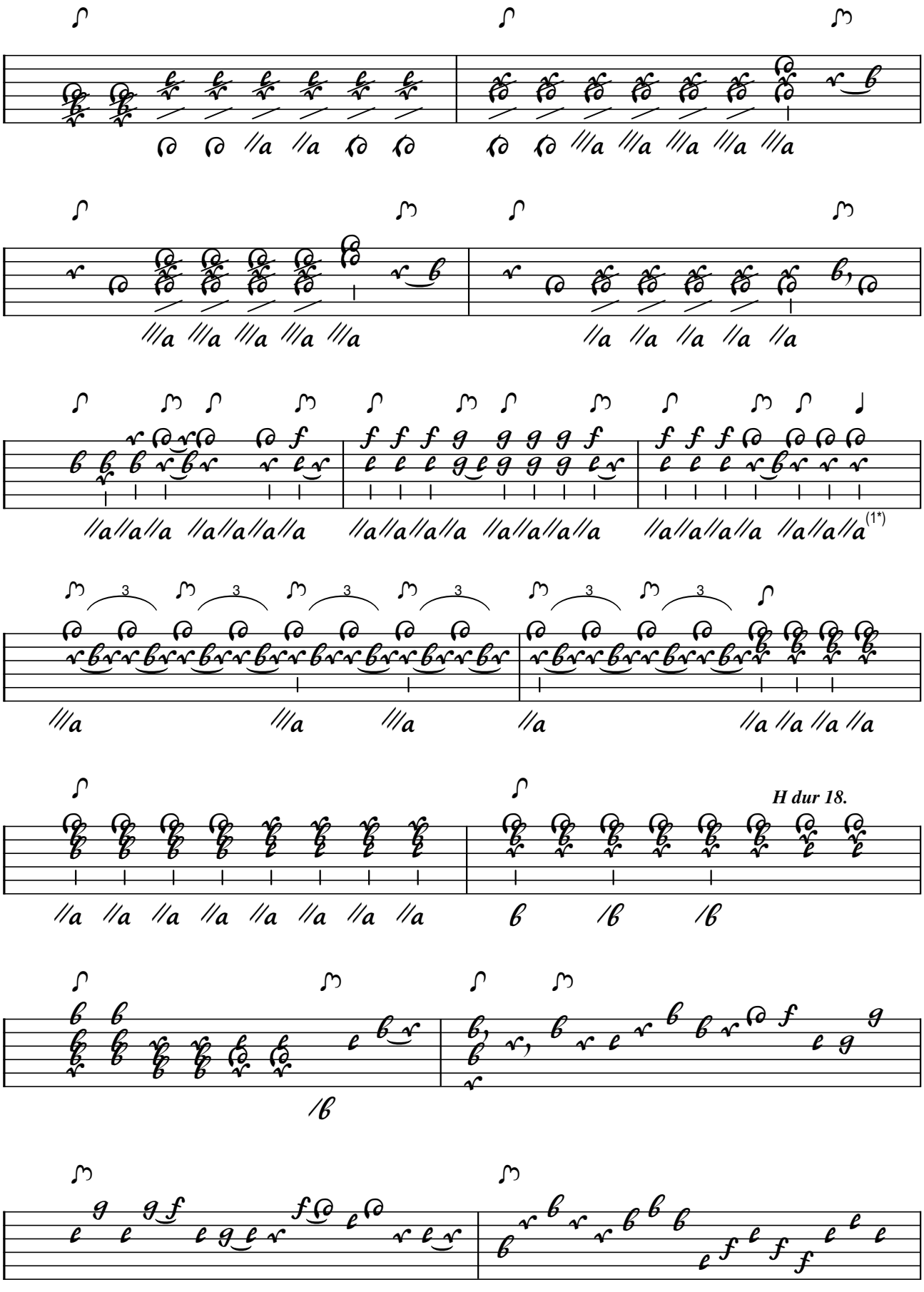

1. Flag added

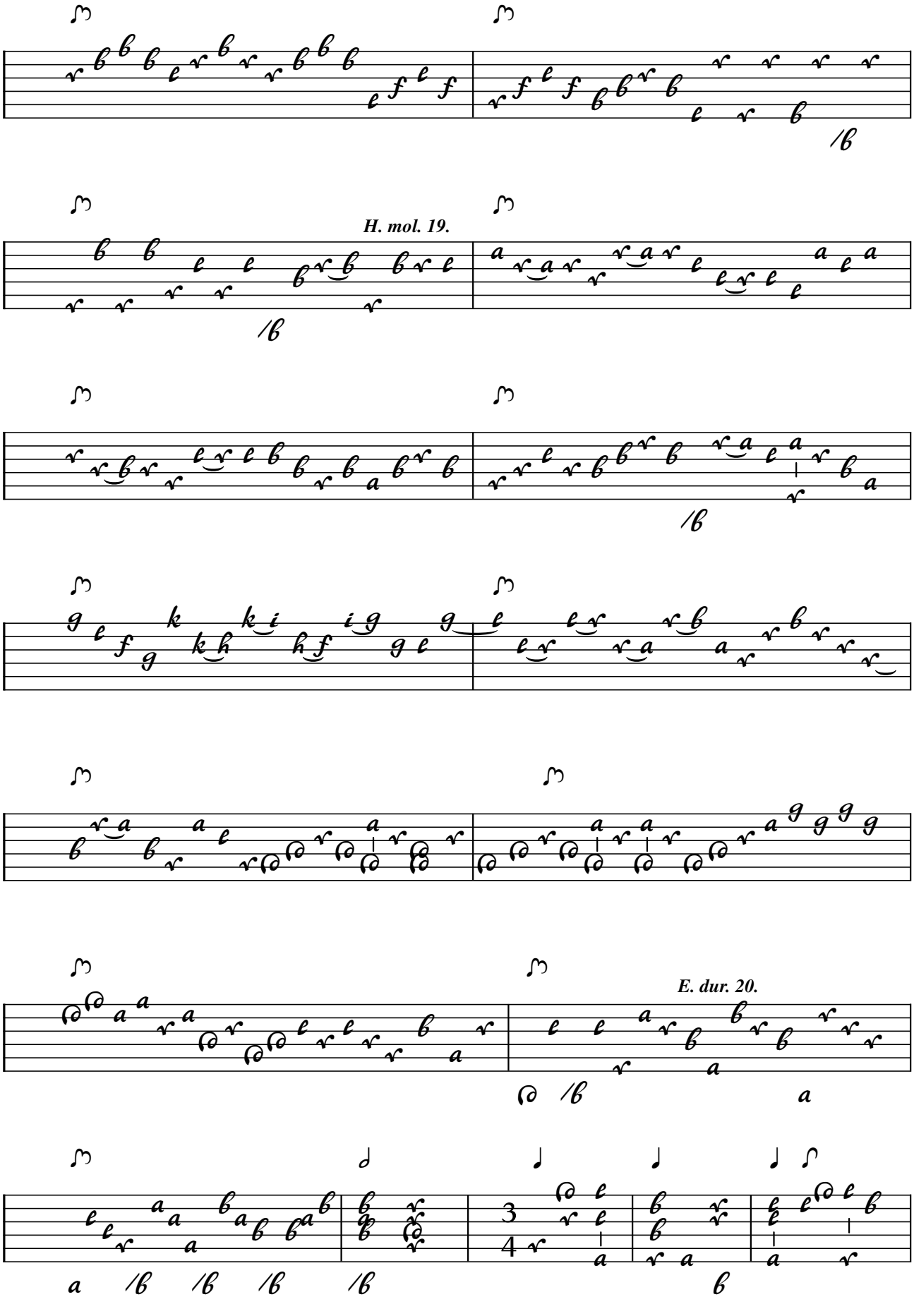
H. mol. 19.
E. dur. 20.

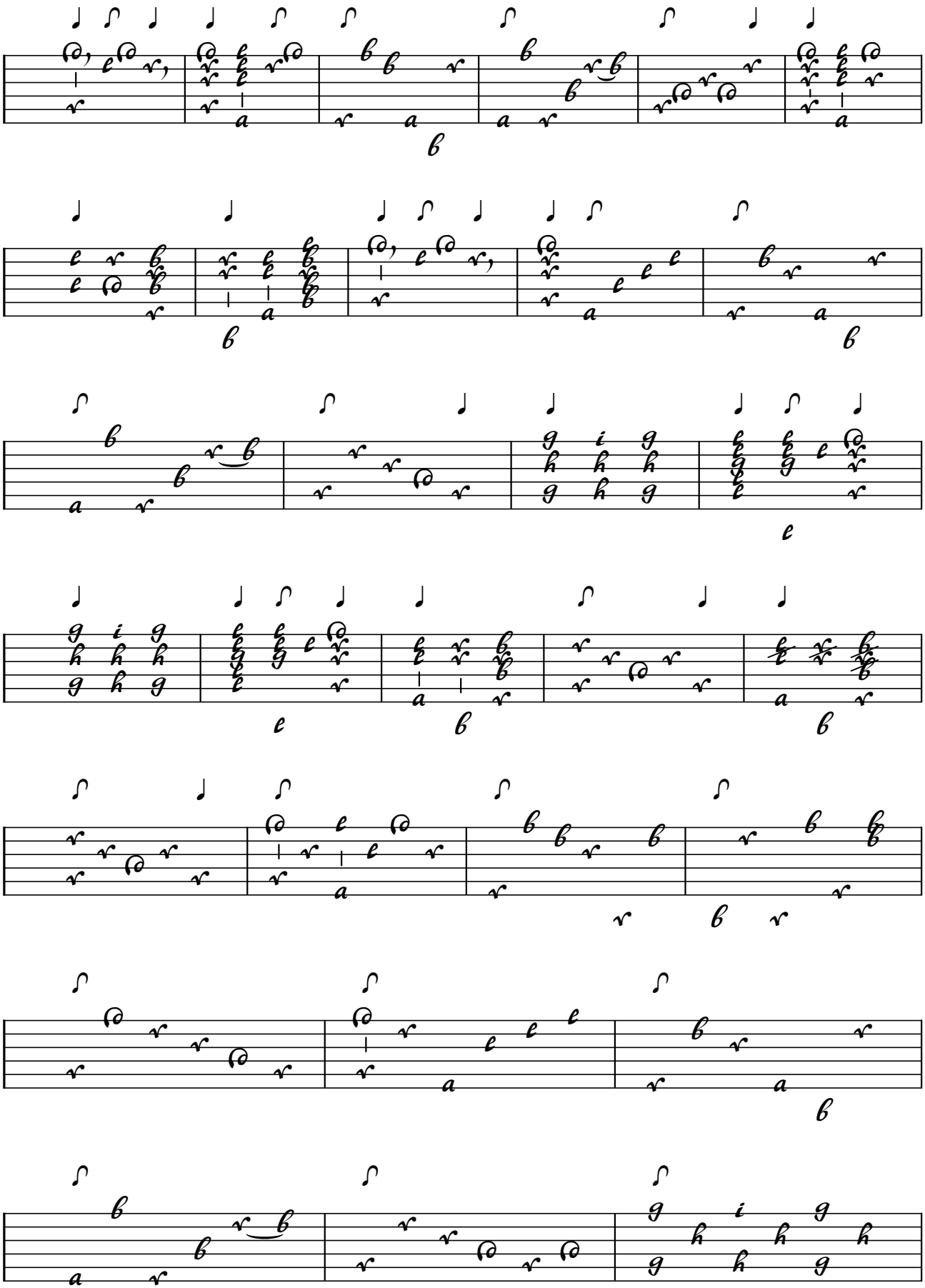

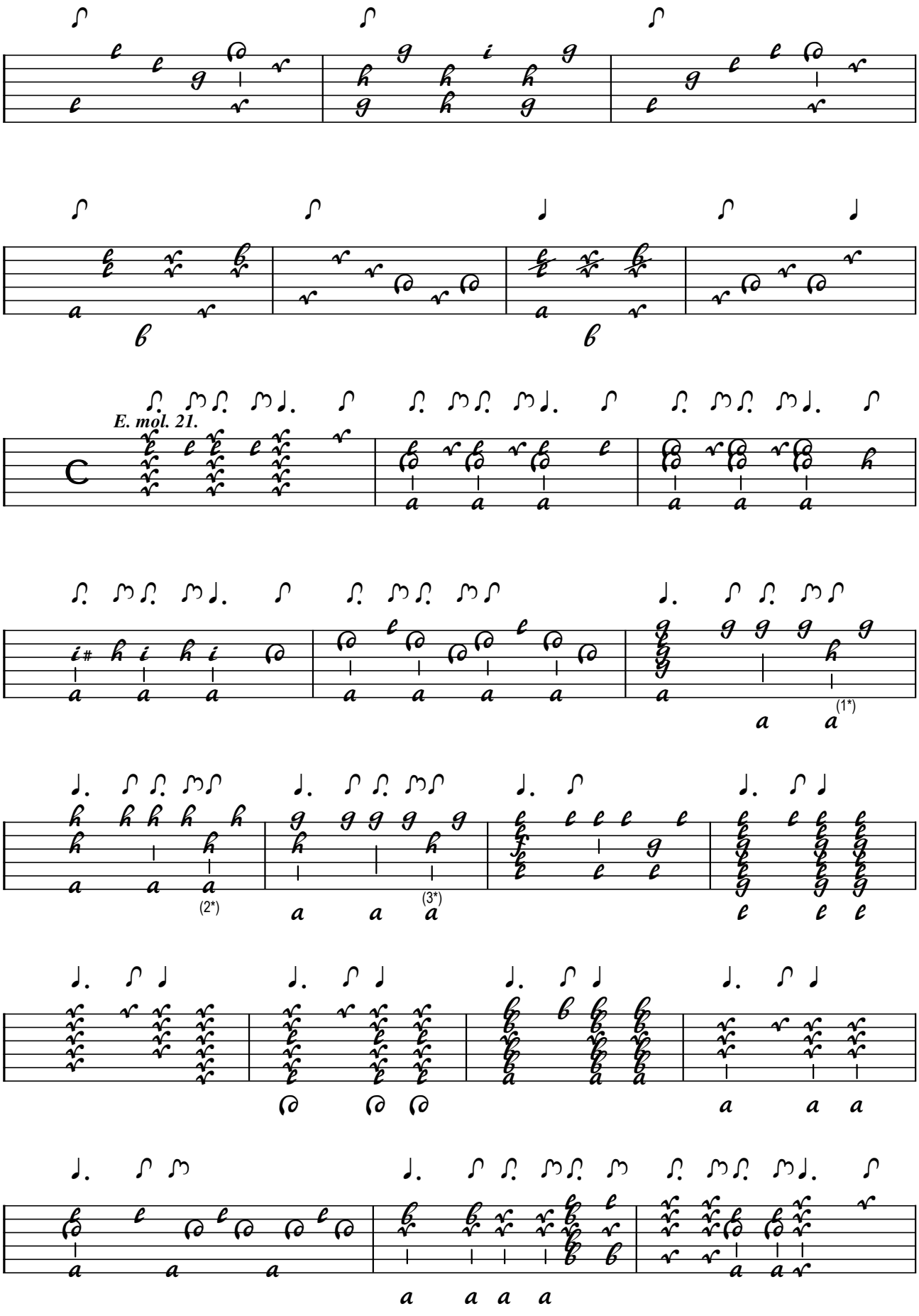

1. Flag added 2. Flag added 3. Flag added

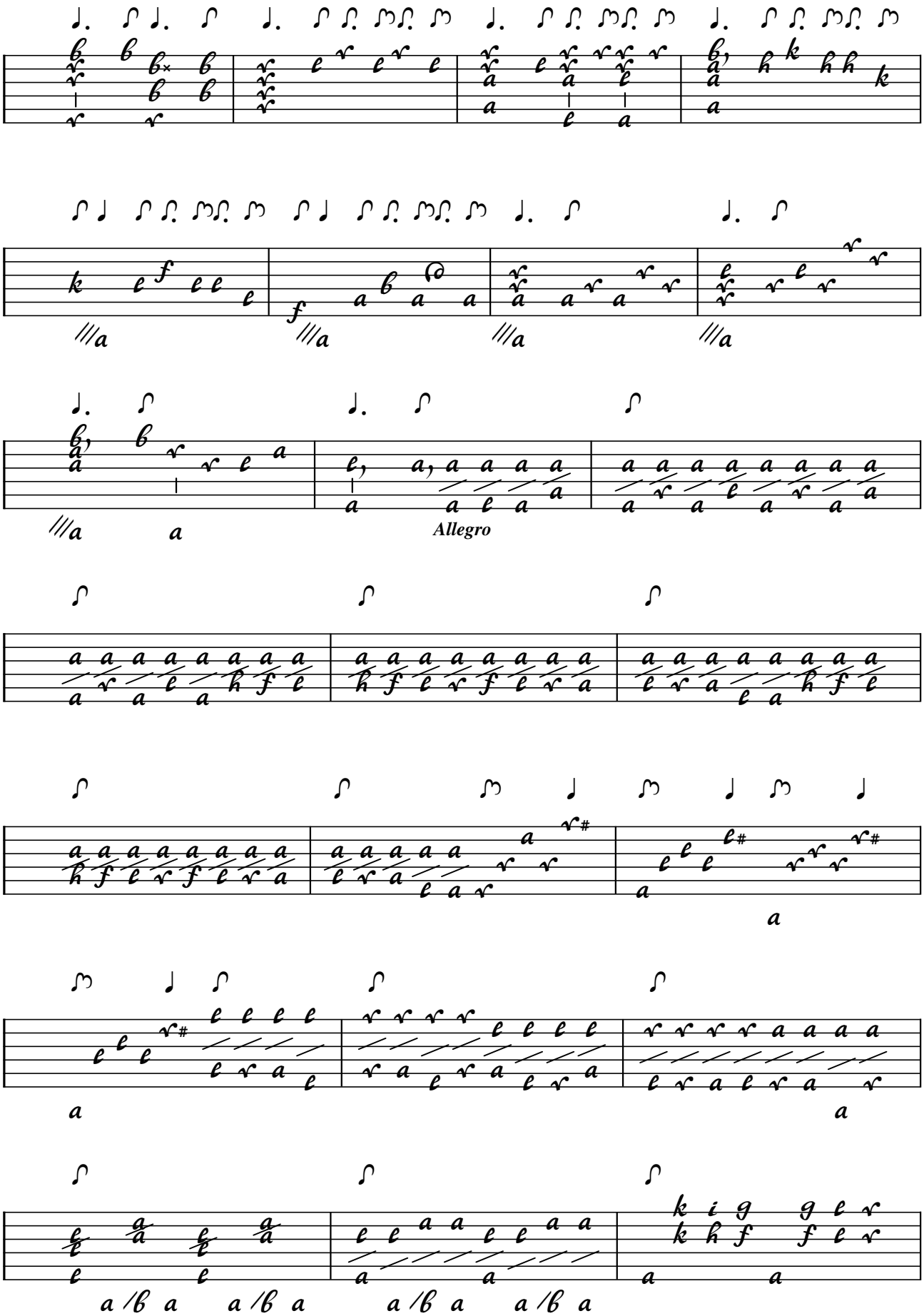
Allegro

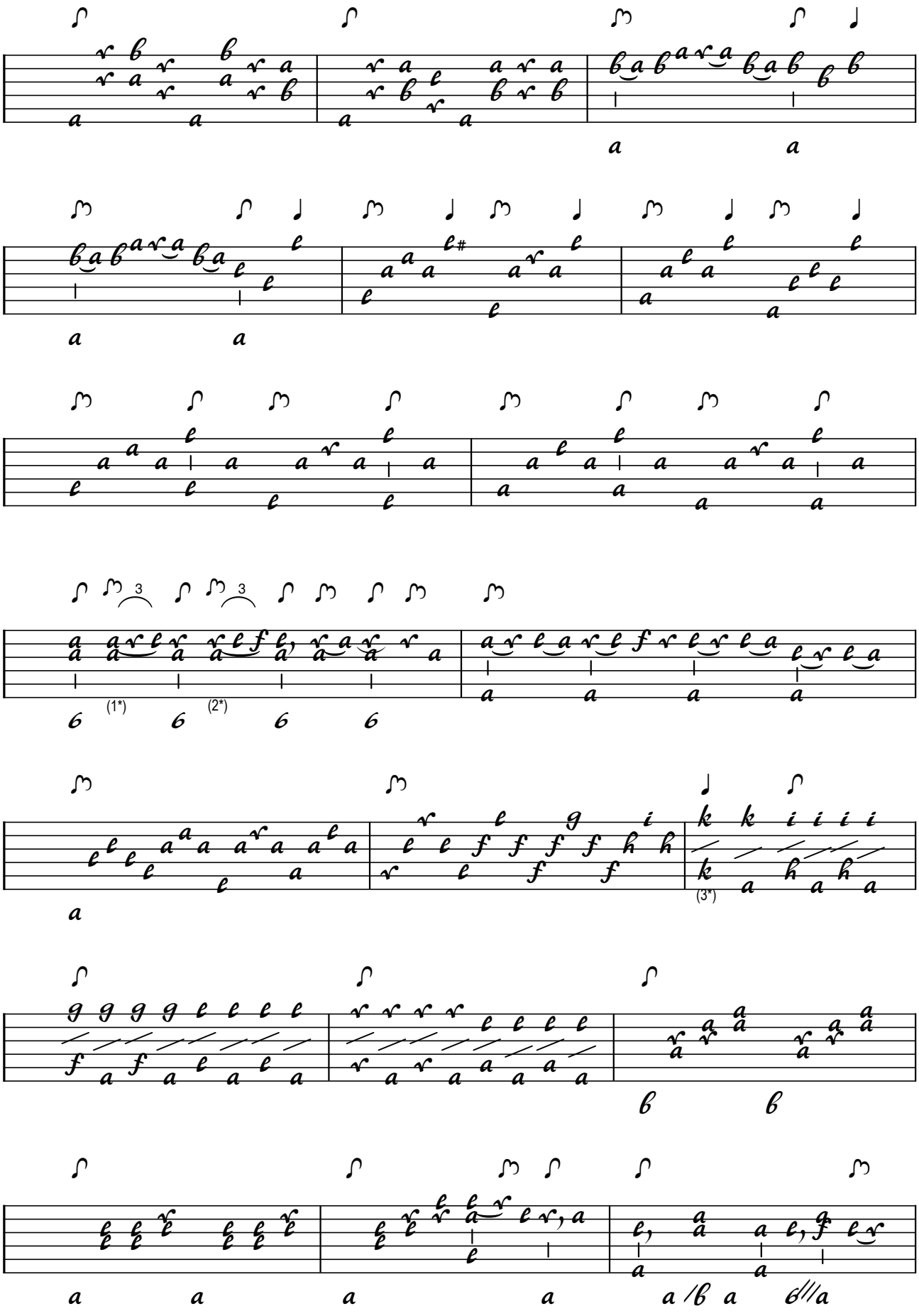

1. Triole added 2. Flag adnd triole added 3. Flags modified

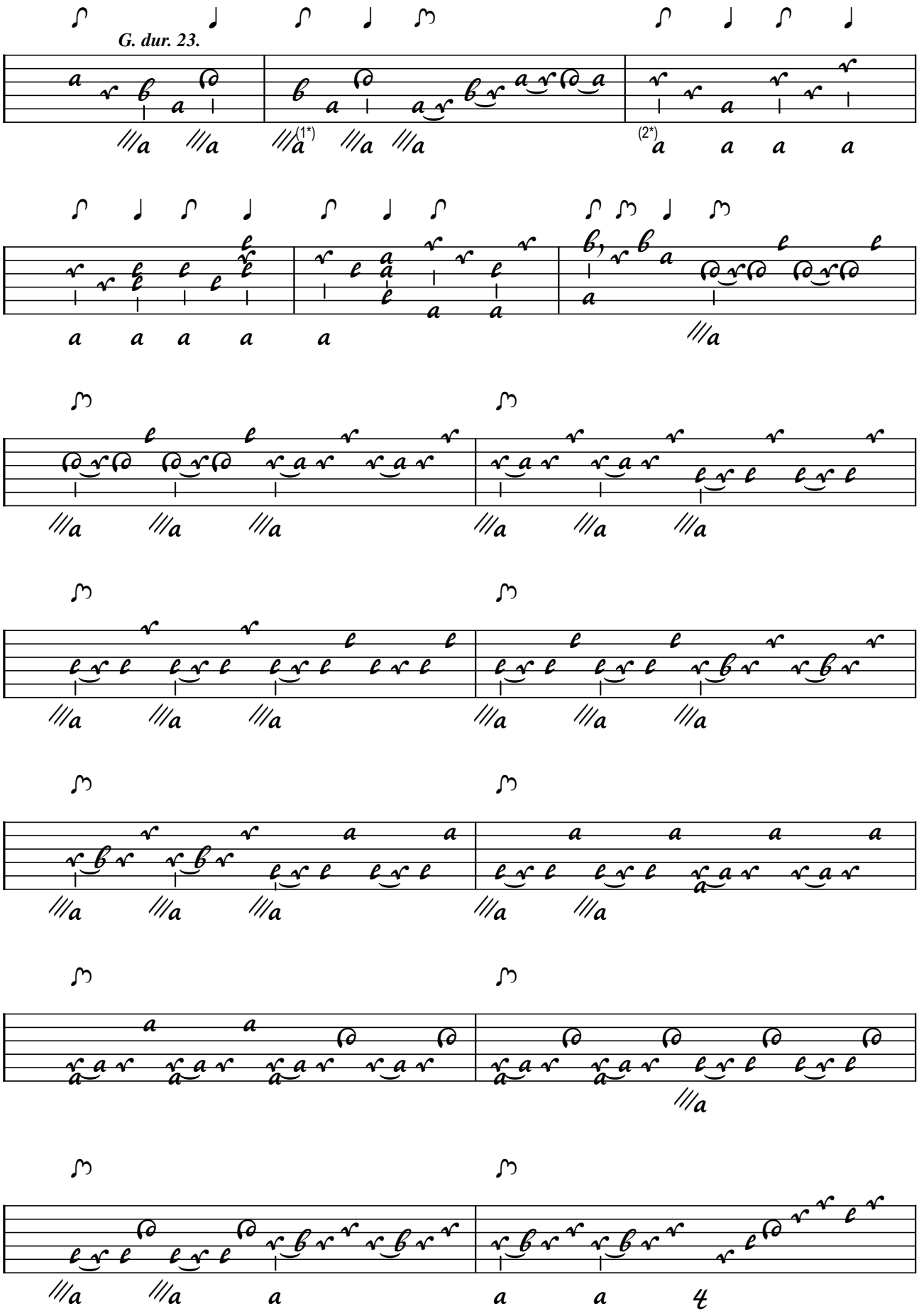

1. Barline added 2. Flag added

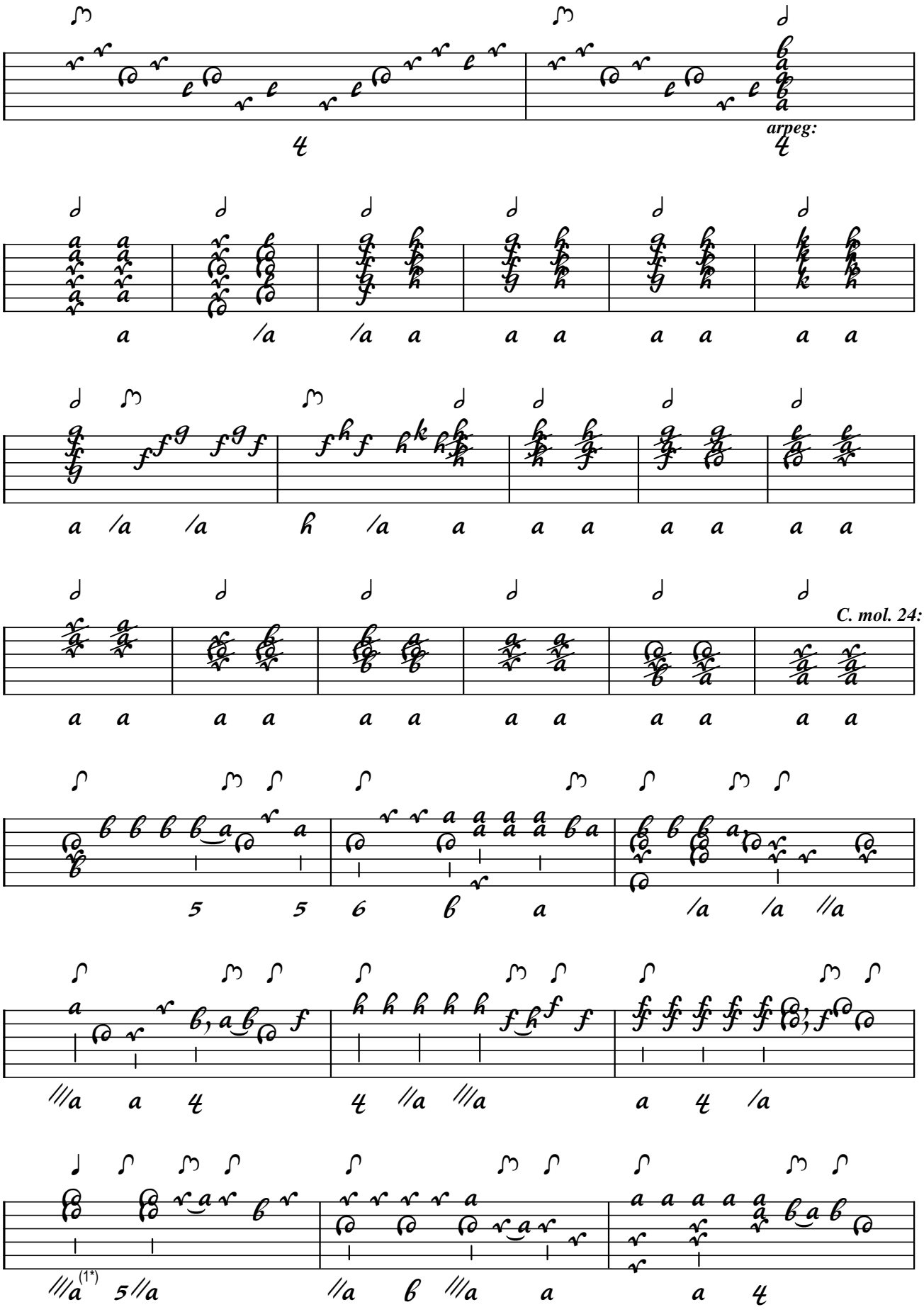

1. Flag modified

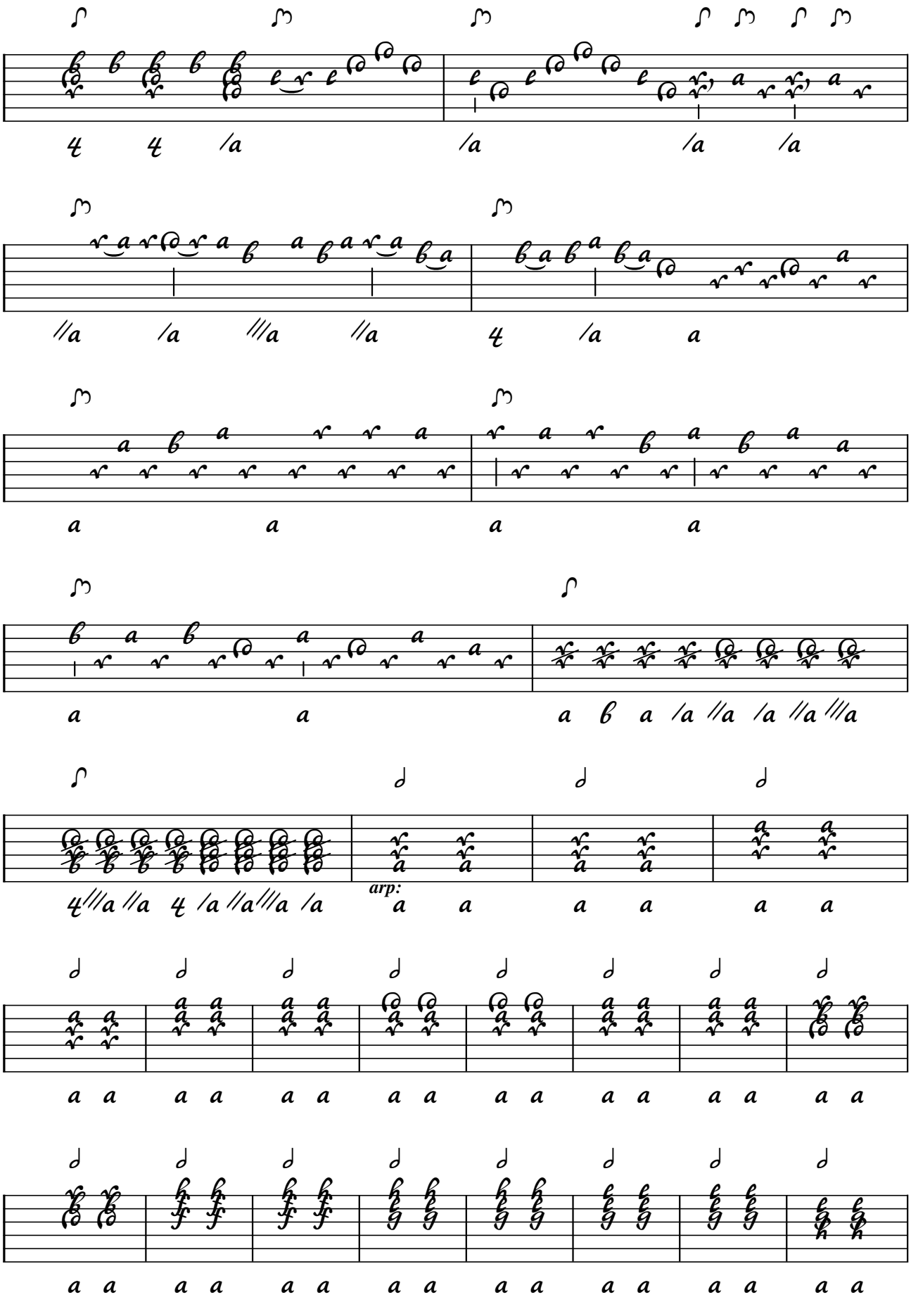
arp:

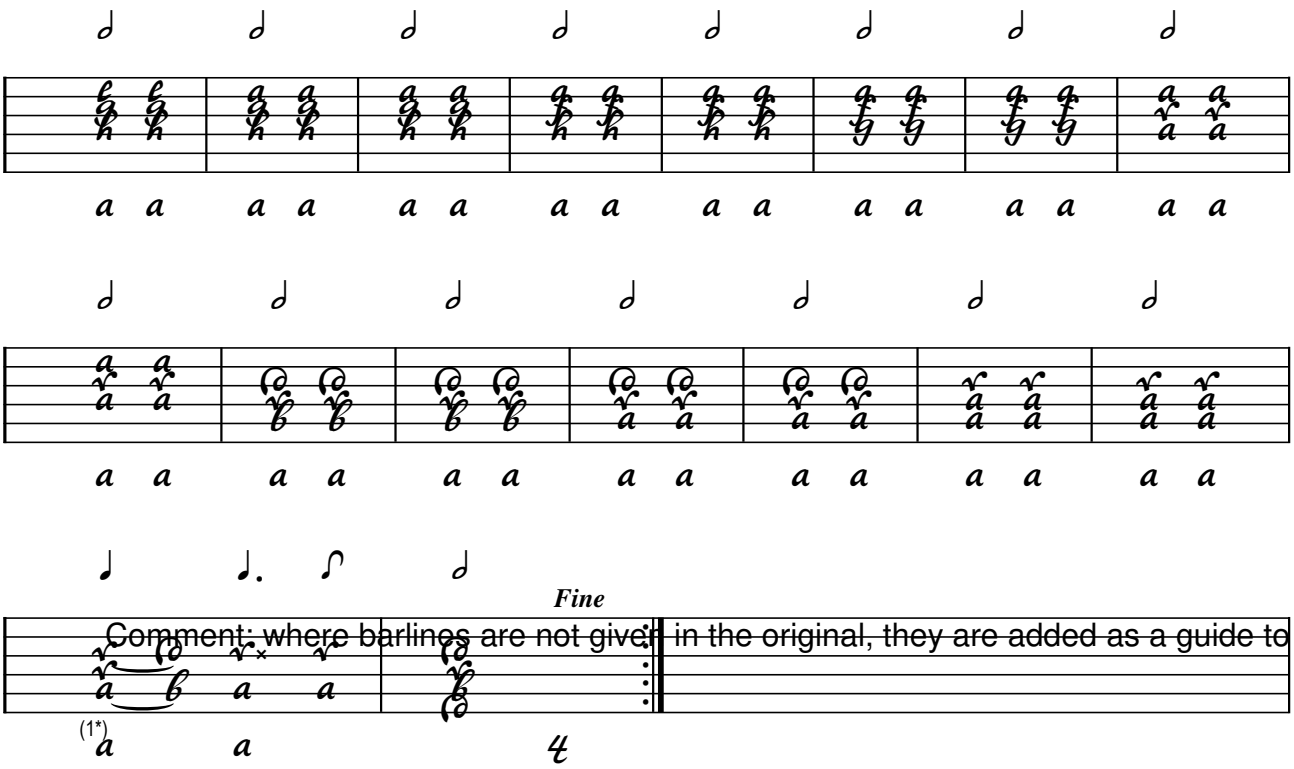

1. Flag modified

Sammelheft

Th. Arne

[How sweet are the flowers, how lov'ly the spring]

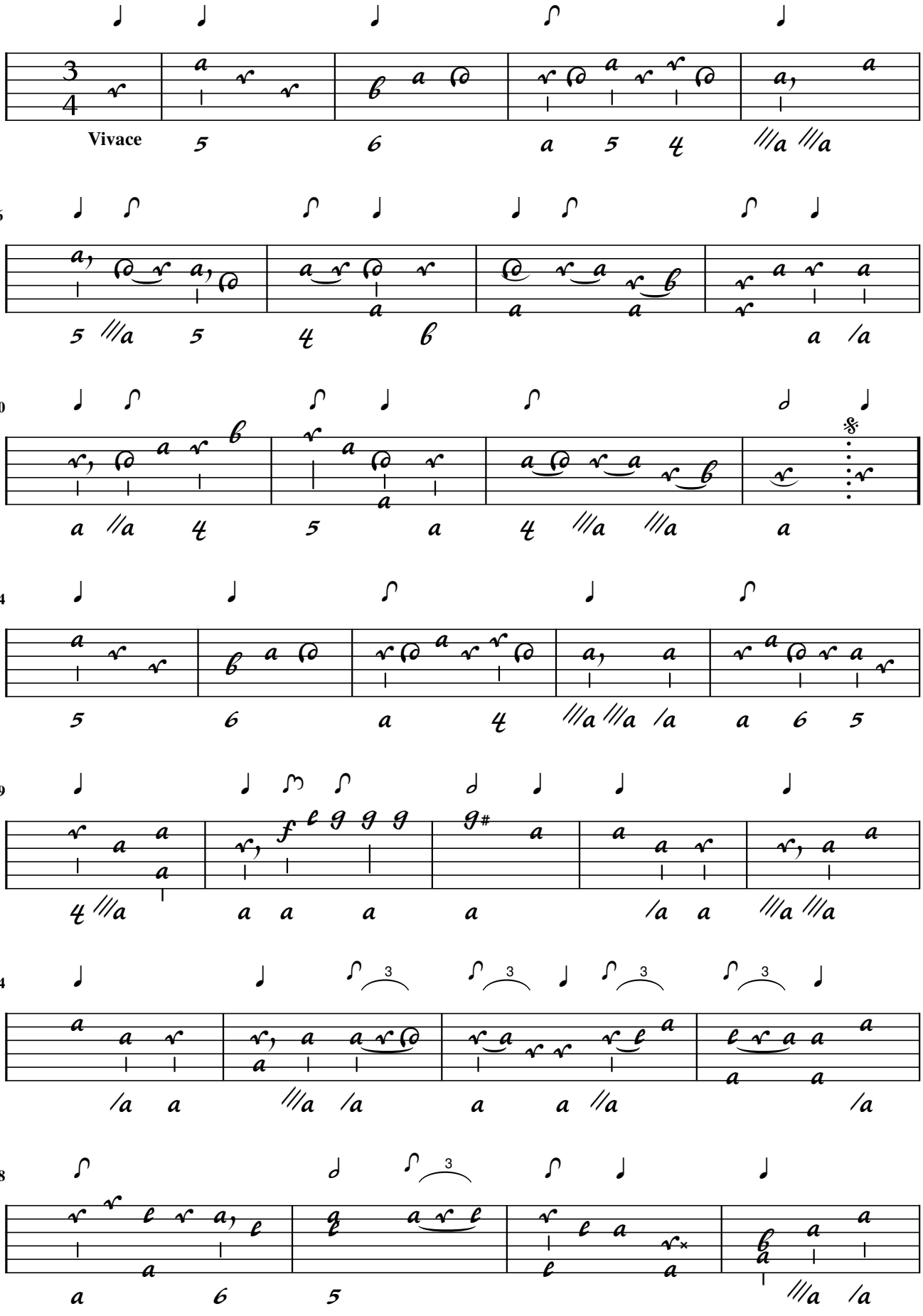

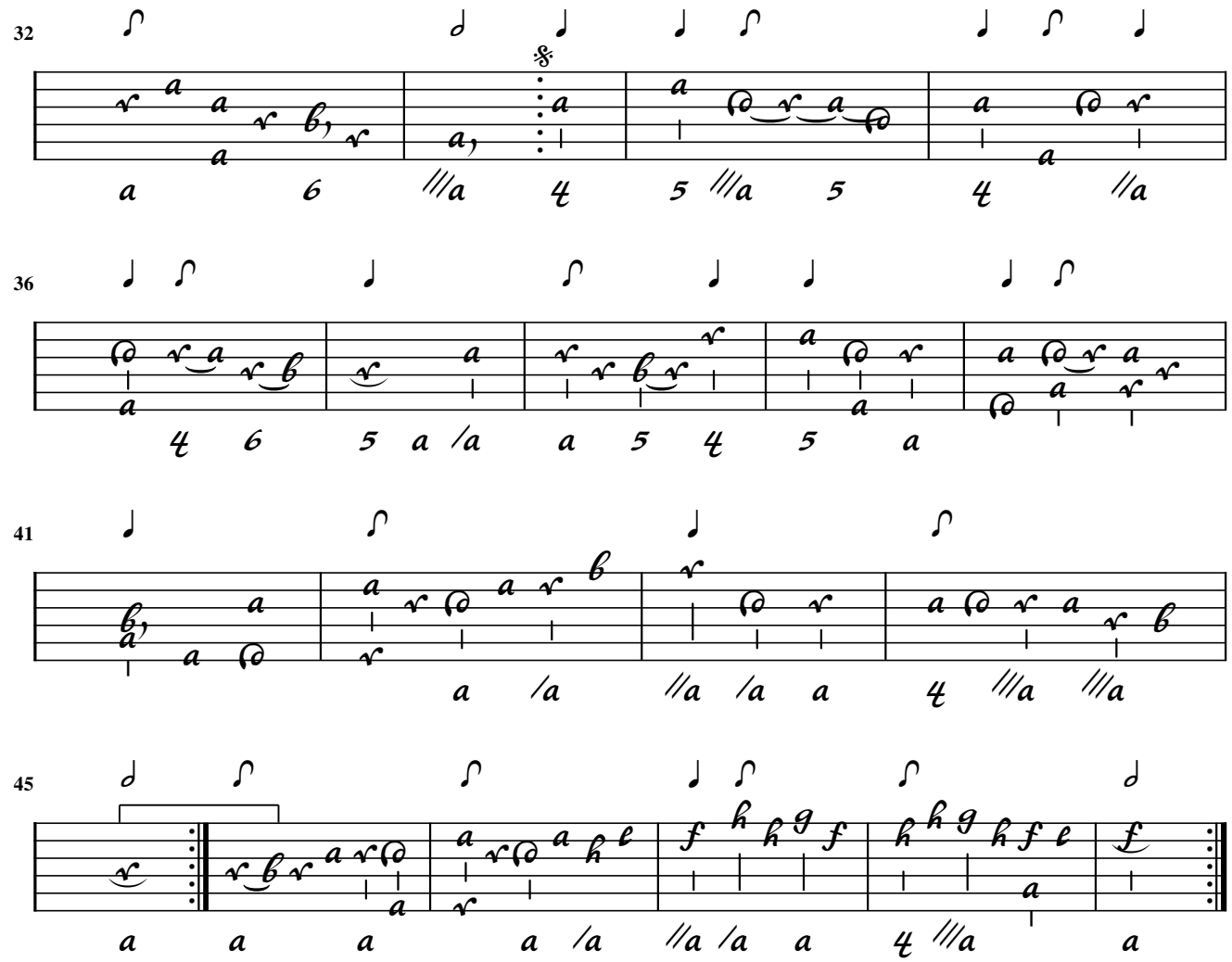
32
36
41
45

When Fanny blooming fair

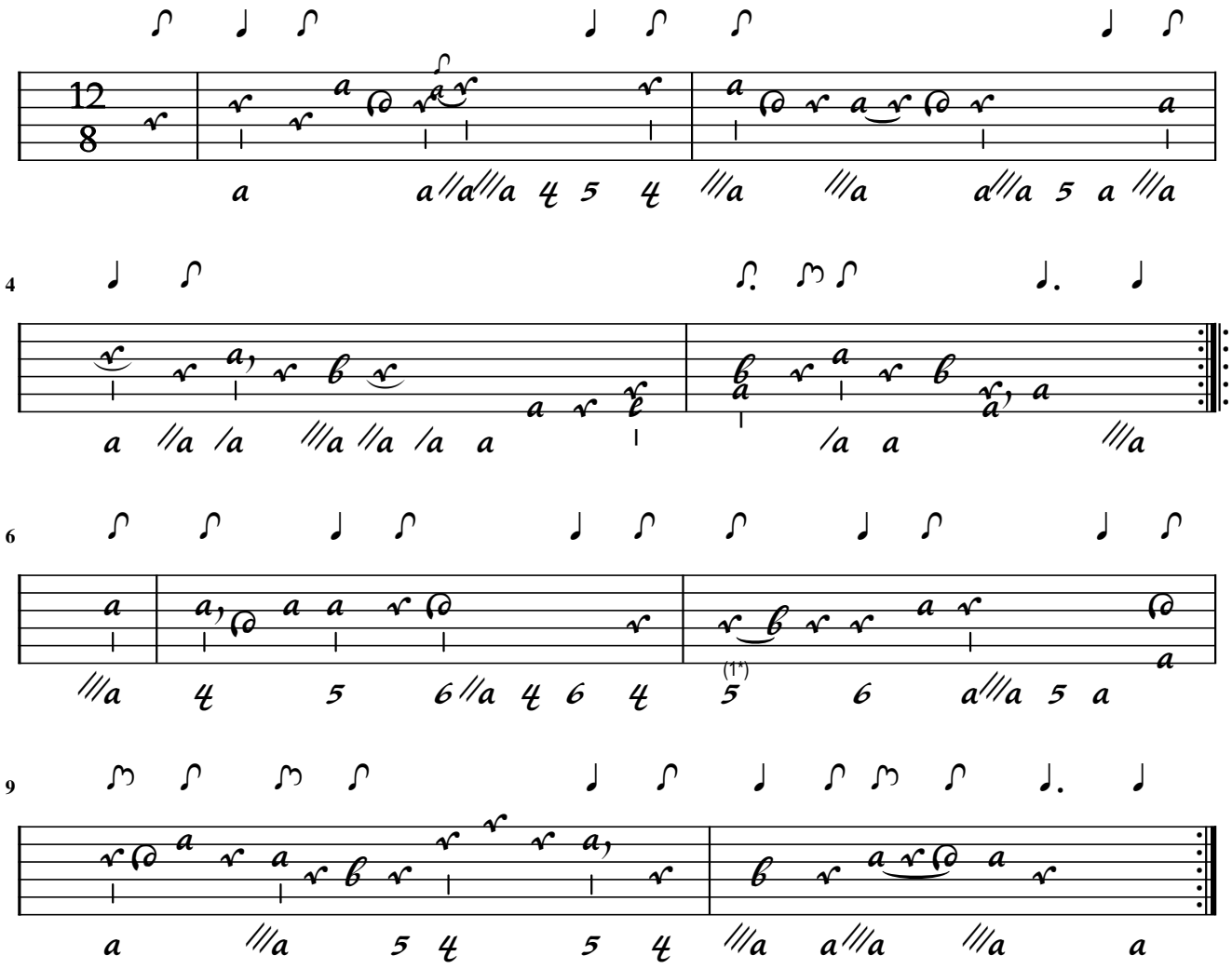

1. Flag corrected

B.J. Hagen

[Sans titre]

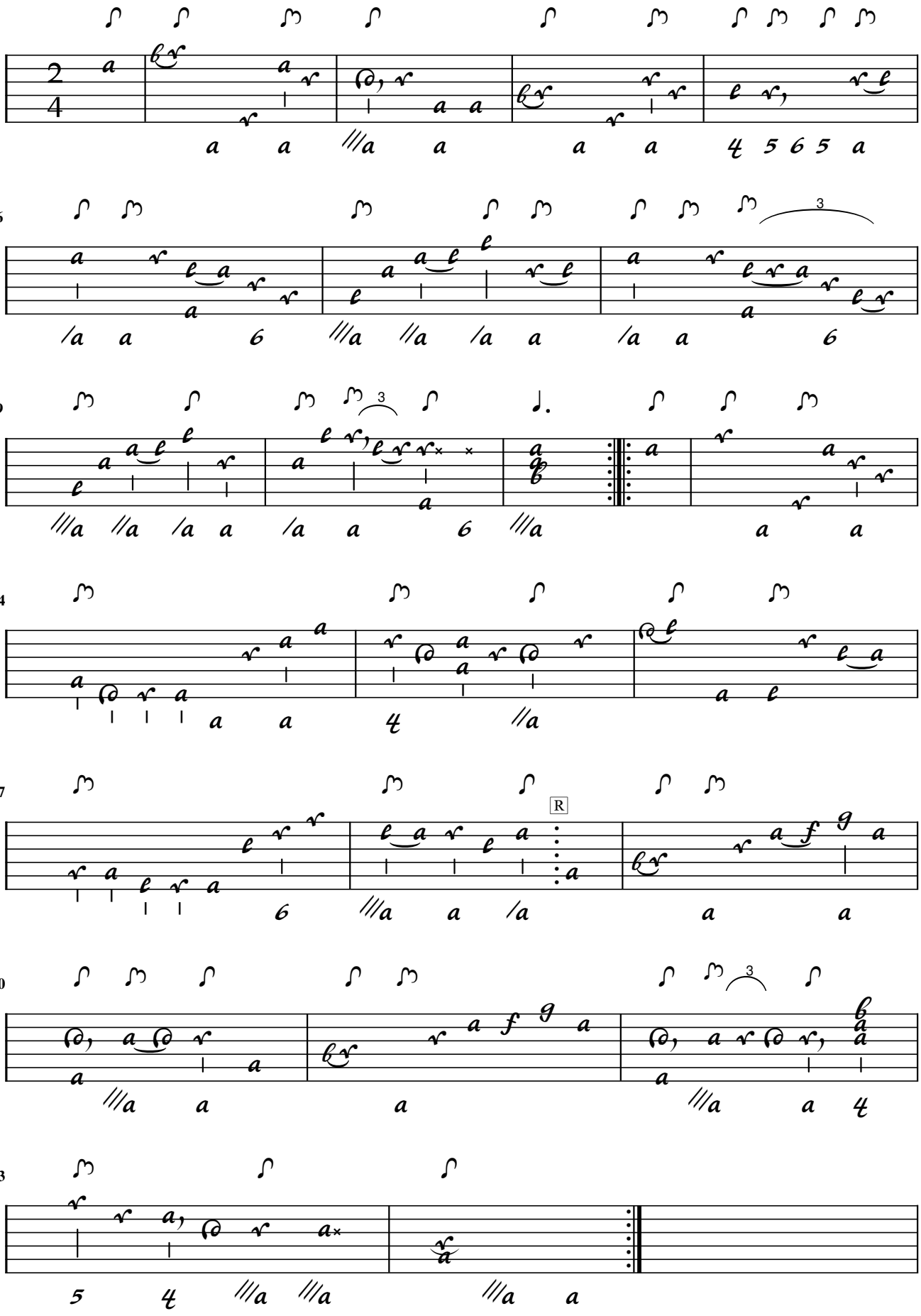

J.B. Hagen

Minuetto

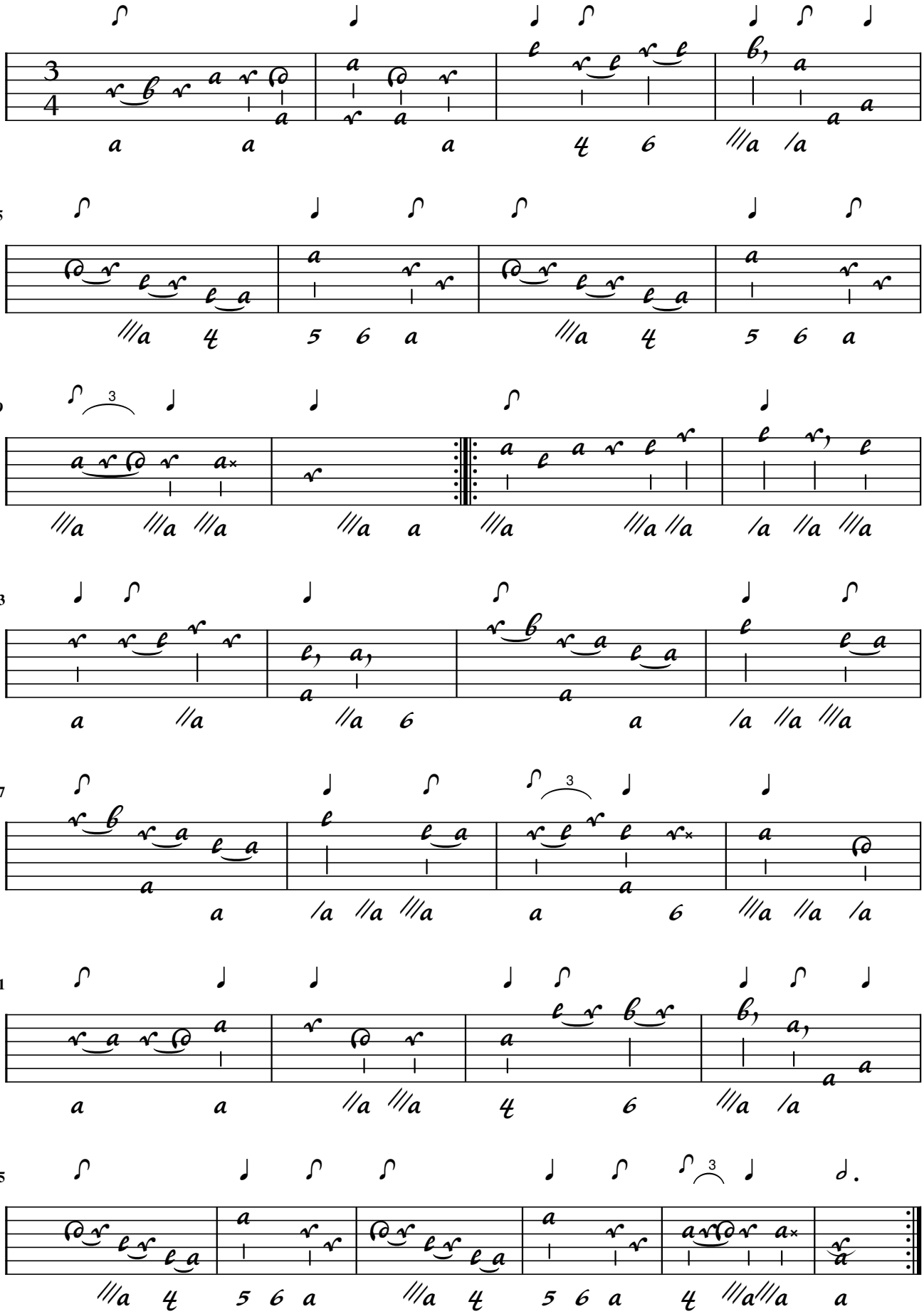

Kleinknecht

Nun lieber Gott du bleibst ja lange

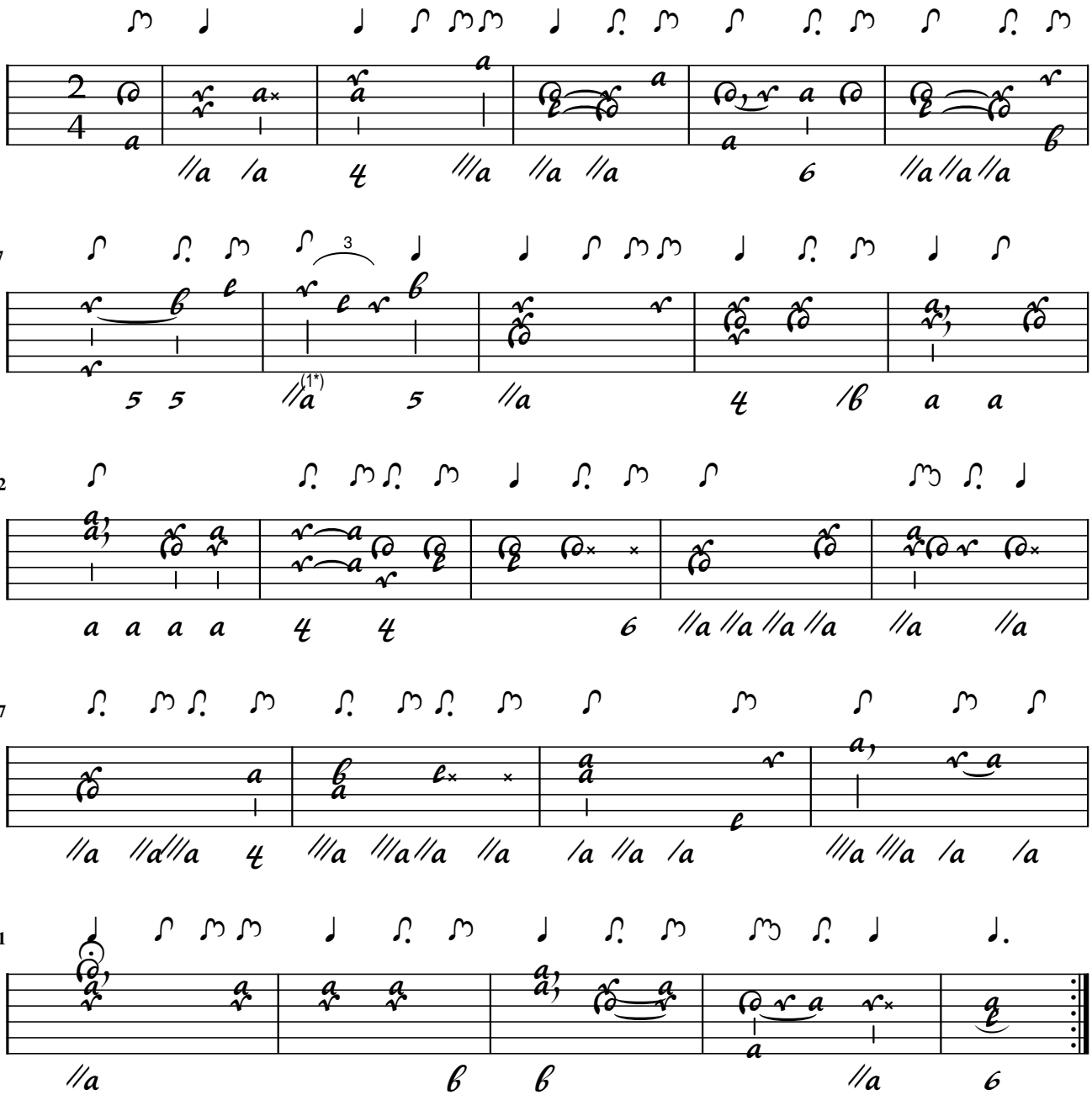

1. Triole added

Kleinknecht

Aria
(Soll ich meine Doris missen)

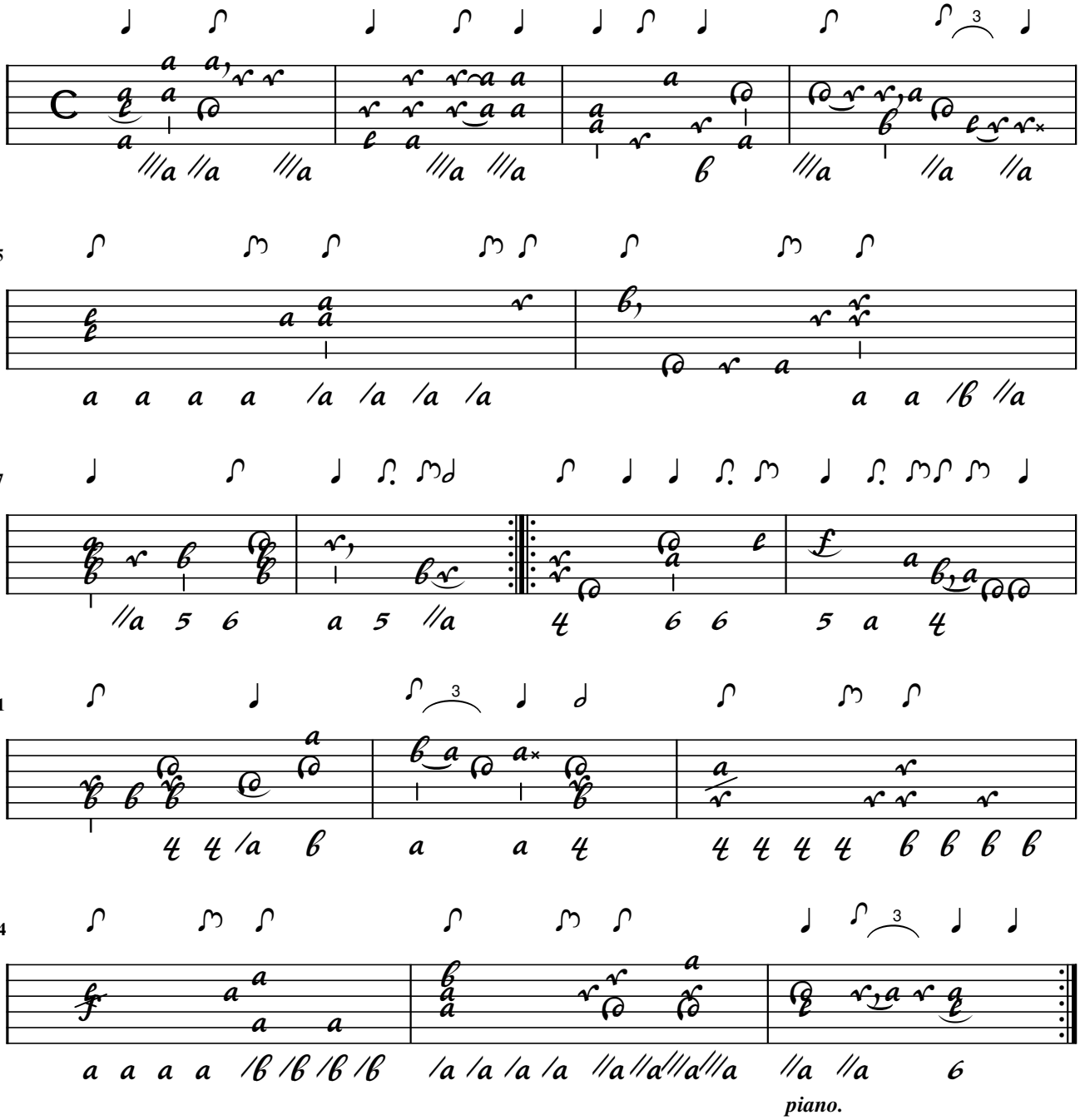

Pfeiffer

(Verstelle dich, o Freundin, in der Liebe)

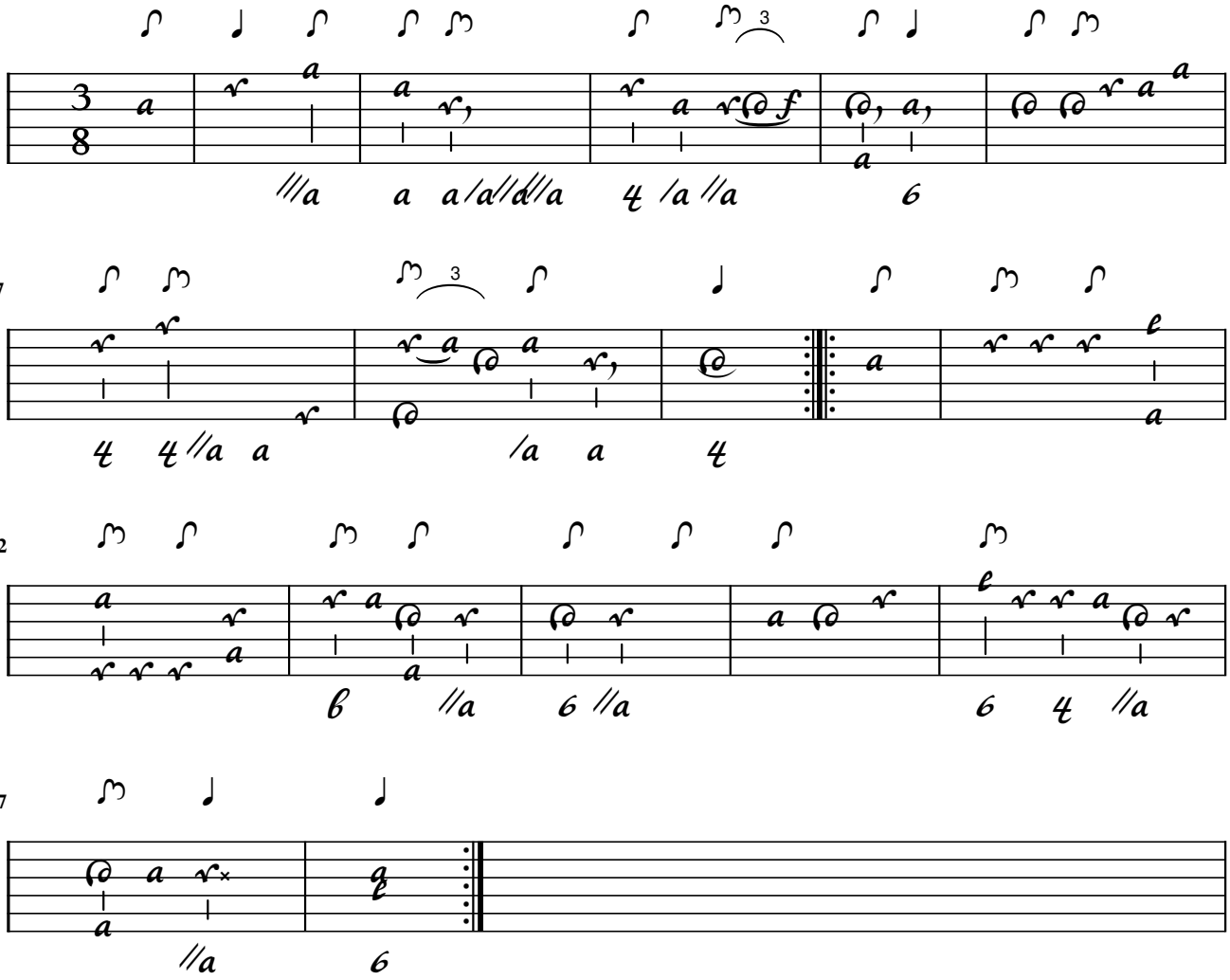

[No title]

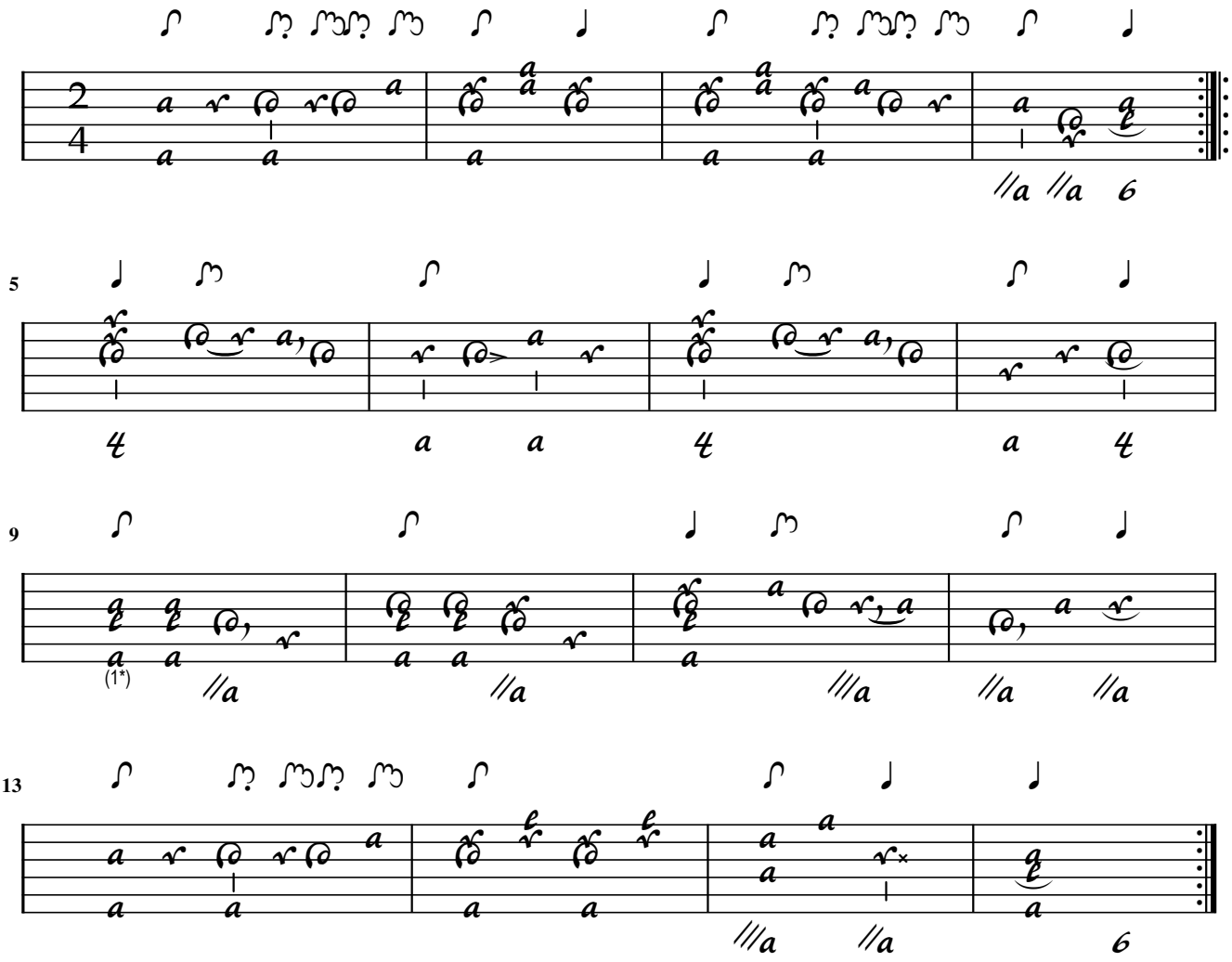

1. Flag corrected

Vieux Gaultier / D. Gautier

[La Belle Homicide]

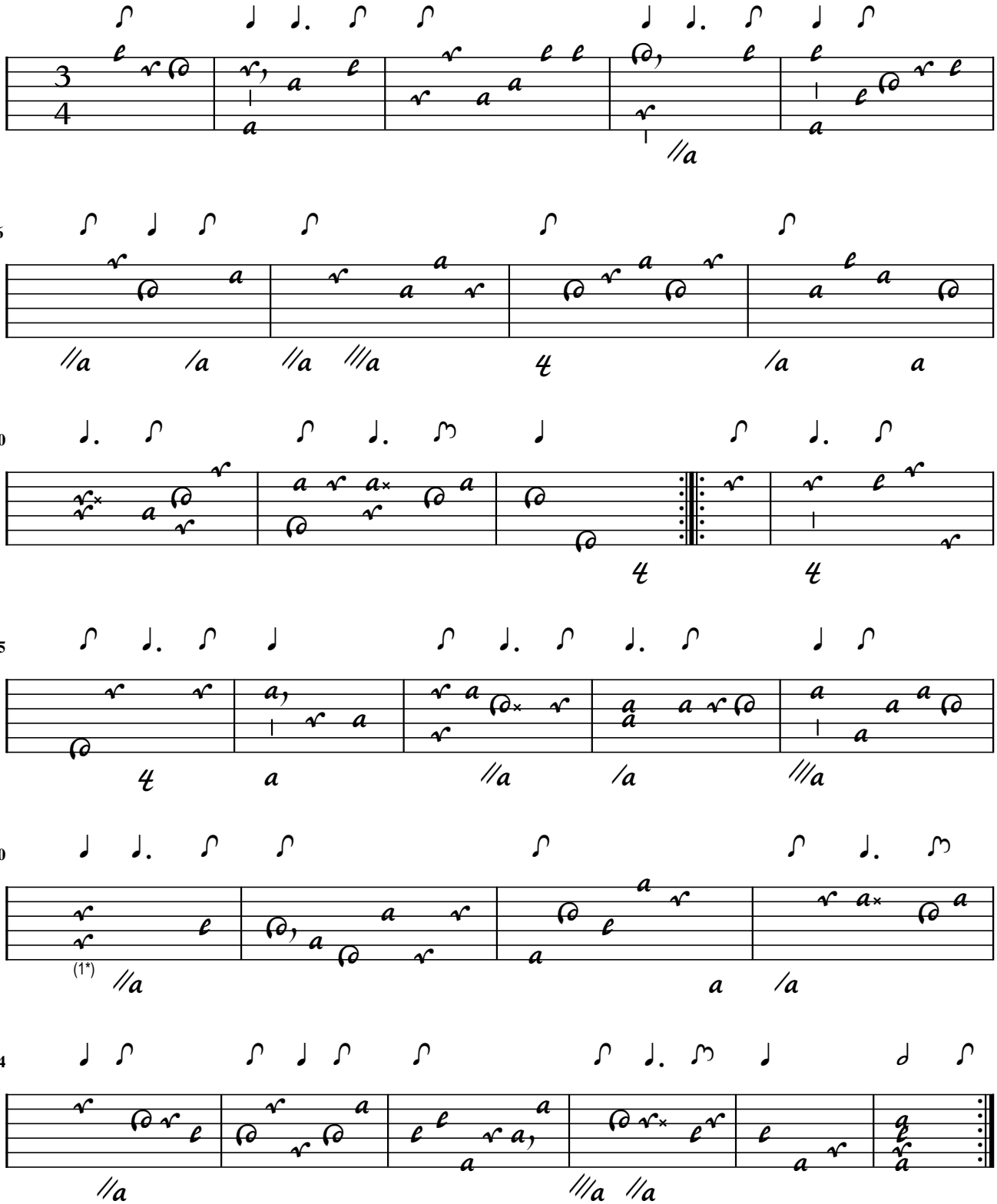

Further concordances: A-ETgoëssI / 15v -A-ETgoëssIII / 22v - A-GÖ2 / 82v - A-KR78 / 37v - A-KR
A-Wn17706 / 3v - B-Br276 / 29r - B-Br276 / 114v - CZ-NlobKk84 / 3v - CZ-PnmE36 / 151 - D-As /
D-As / 56.35 - D-Bsa4060 / 55v - D-LEm6-24 / 143v -.D-LEm6-24 / 146v - D-ROu54 / 348 - D-SWl_
F-AIXm17 / 100r - F-B279152 / 37 - F-B279153 / 14 - F-Pn823 / 91v - F-Pn6212 / 65v - F-Pn6214 /
F-PnVm7-675 / 87 (gt) - F-PnVm7-6265 / 85 - F-PnVmb7 / 26 - F-PnVmf51 / 46v - GB-Ob576 / 22
MoutonI / 14 - PL-Kj40633 / 29v - PL-Pu7033 / 44 - Rhetorique / 226 - S-K4a / 16v (kb) - S-K4b / 5
S-Klm21068 / 7v - S-LuG34 / 28v - S-LuG34 / 46v - S-LuG34 / 47r - S-LuG37 / 15r - S-SK468 / 12v
S-Sk2 / 30 (kb) - S-Sk176 / 10v (kb) - S-Sk228 / 47v (kb) - S-Skma3 / 40v - S-Skma3 / 75r - S-Sr52S
S-ÖS174 / 32v (kb) - Suittes faciles / 3 (fl, vl, bc) - US-CAh174 / 22

1. Flag corrected

Ch. Mouton

[Double]

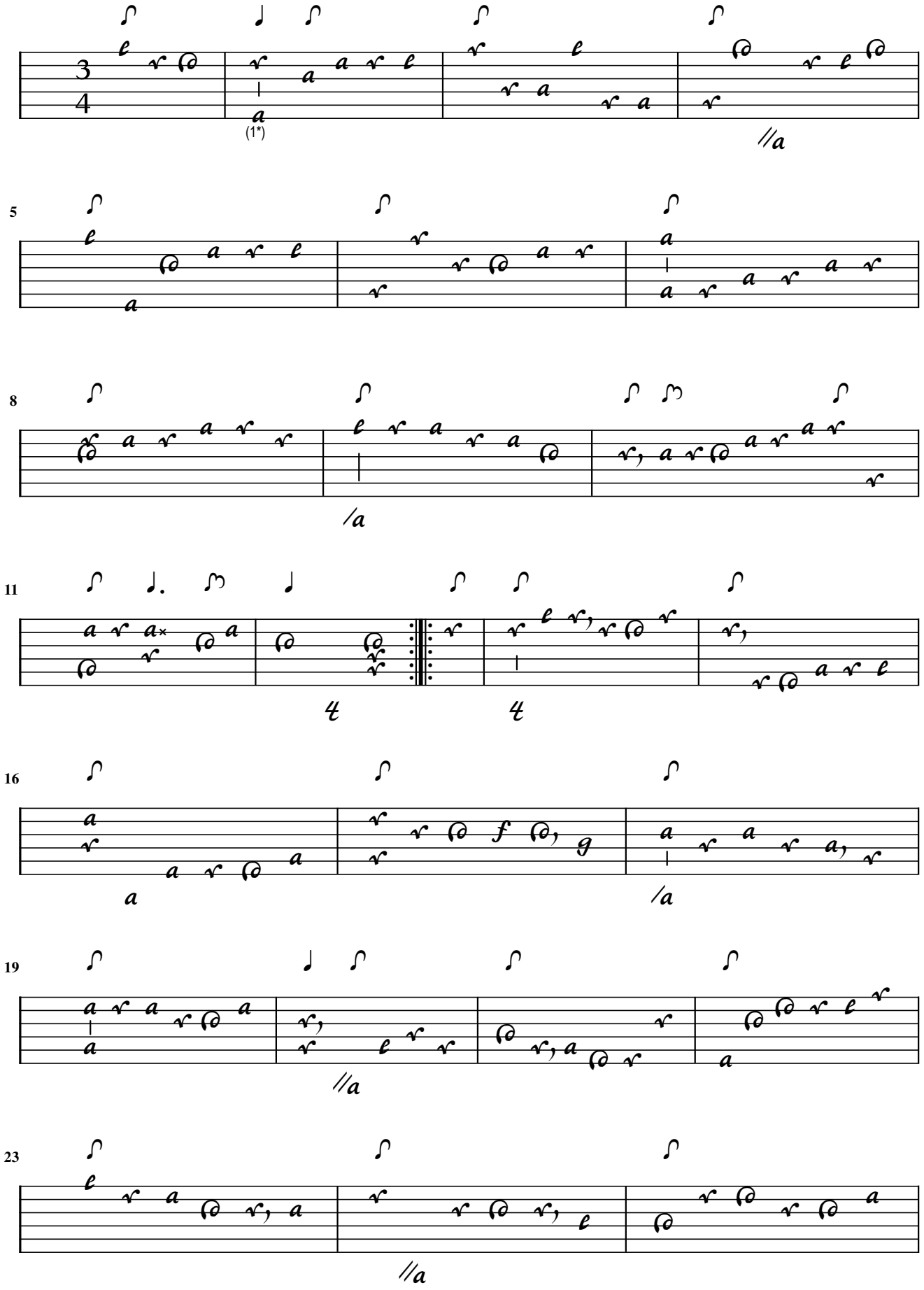

1. Orig. c on 6th course

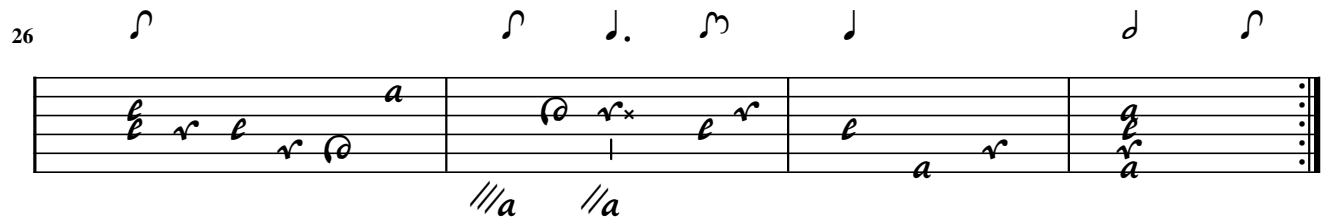
26

[Lusinghiero]

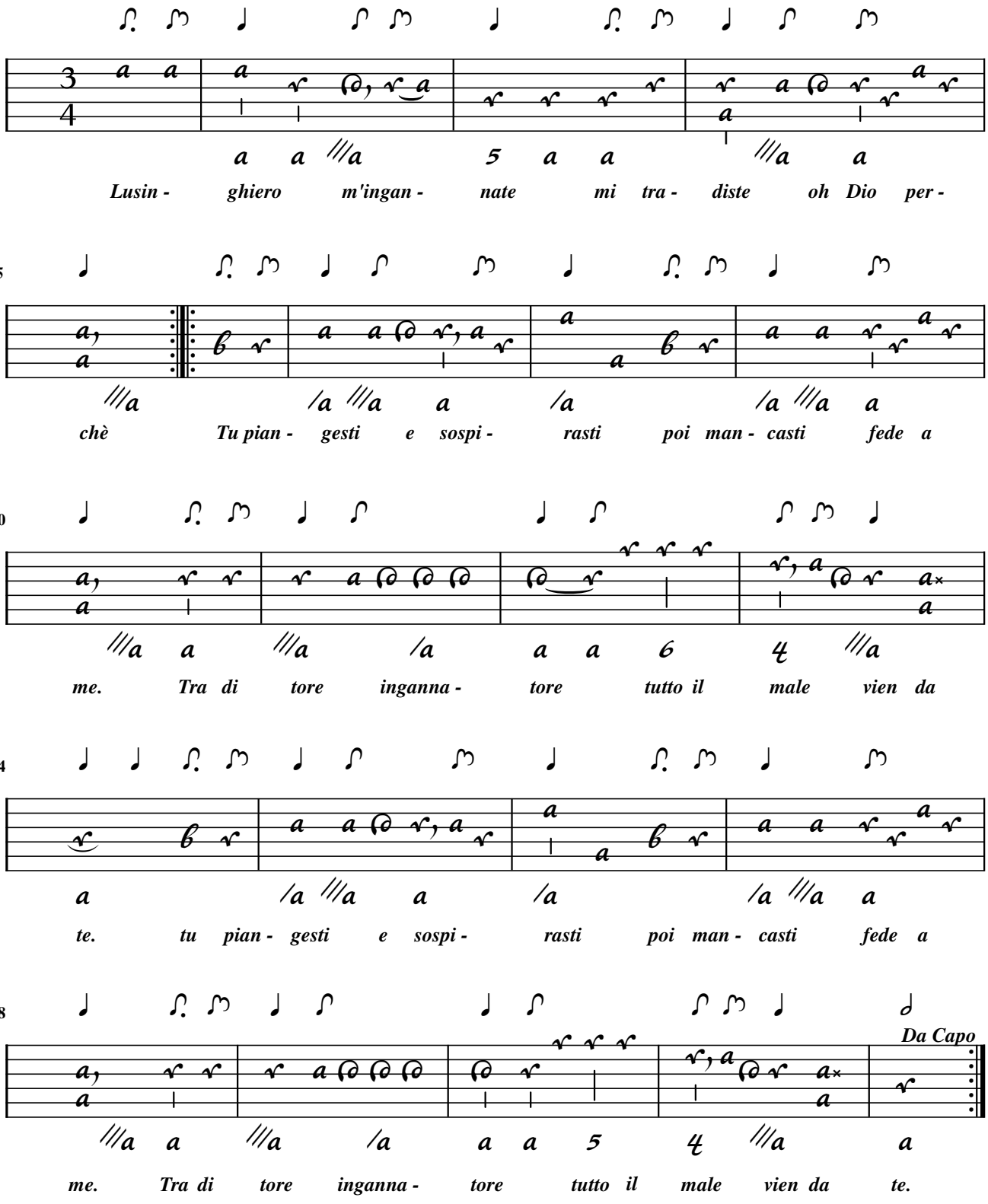

Andante

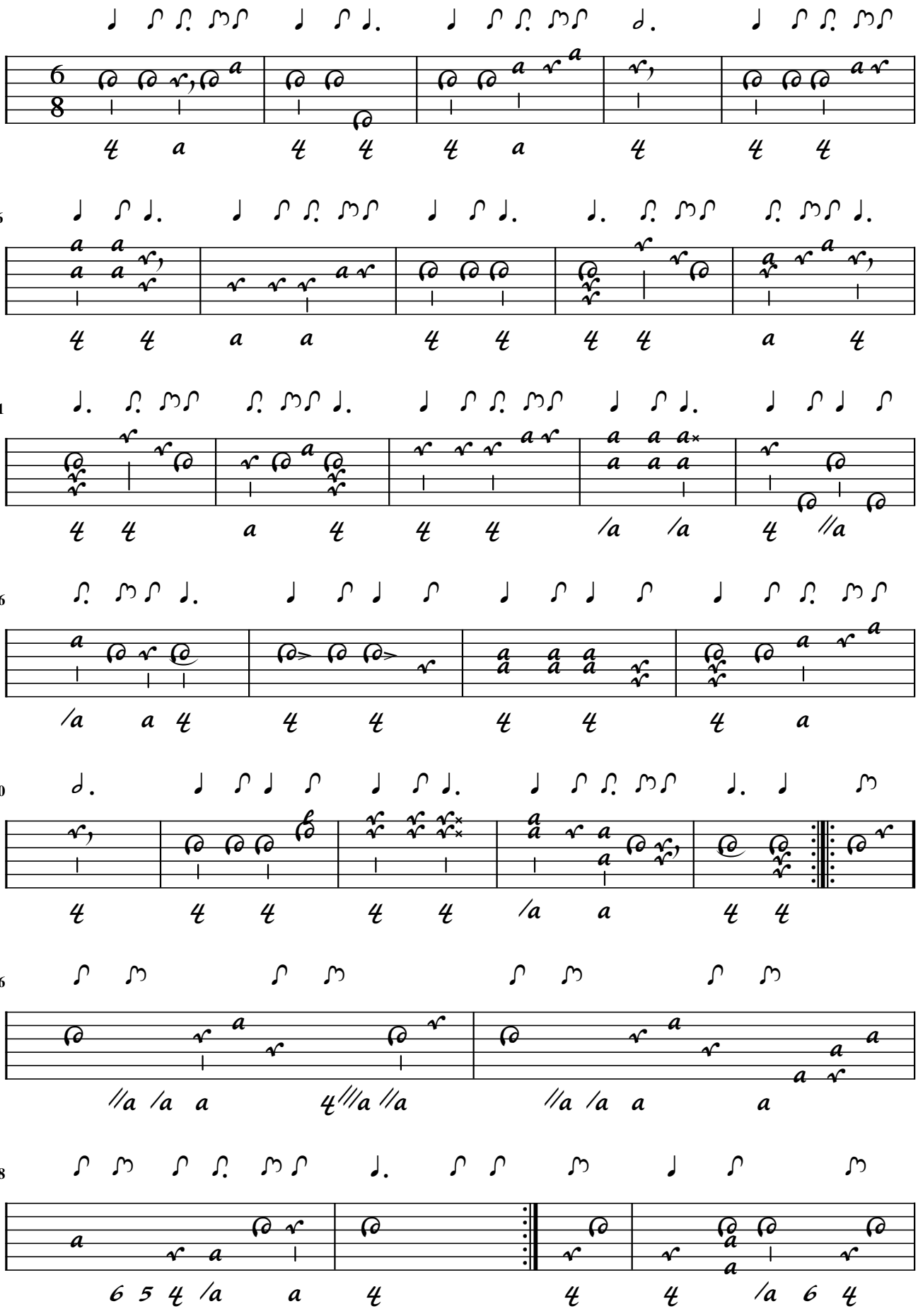

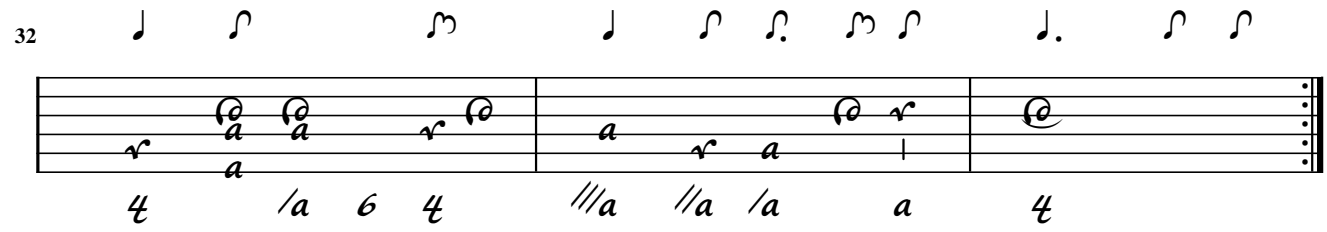
32

Moderato

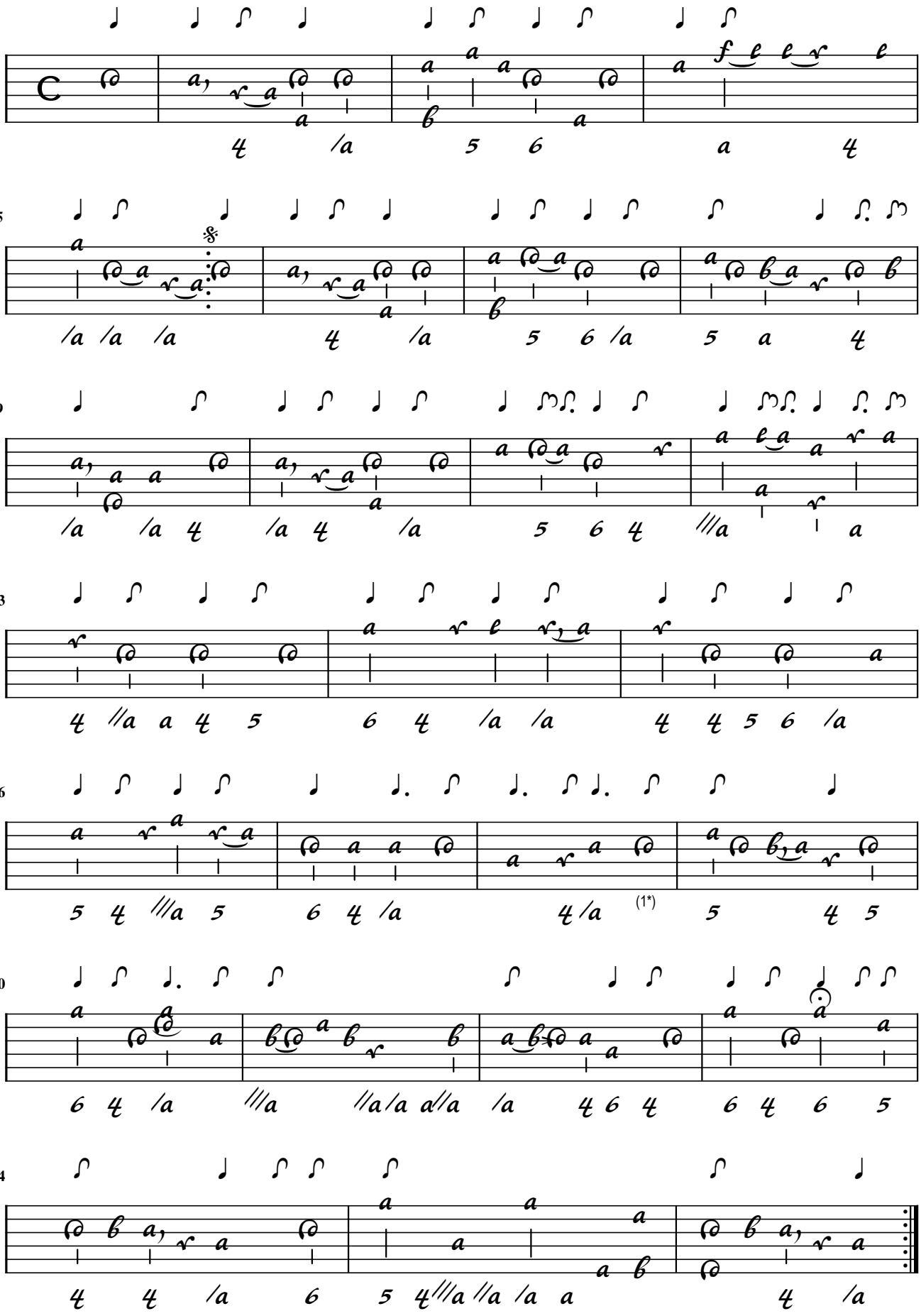

1. Flags corrected

Tempo giusto

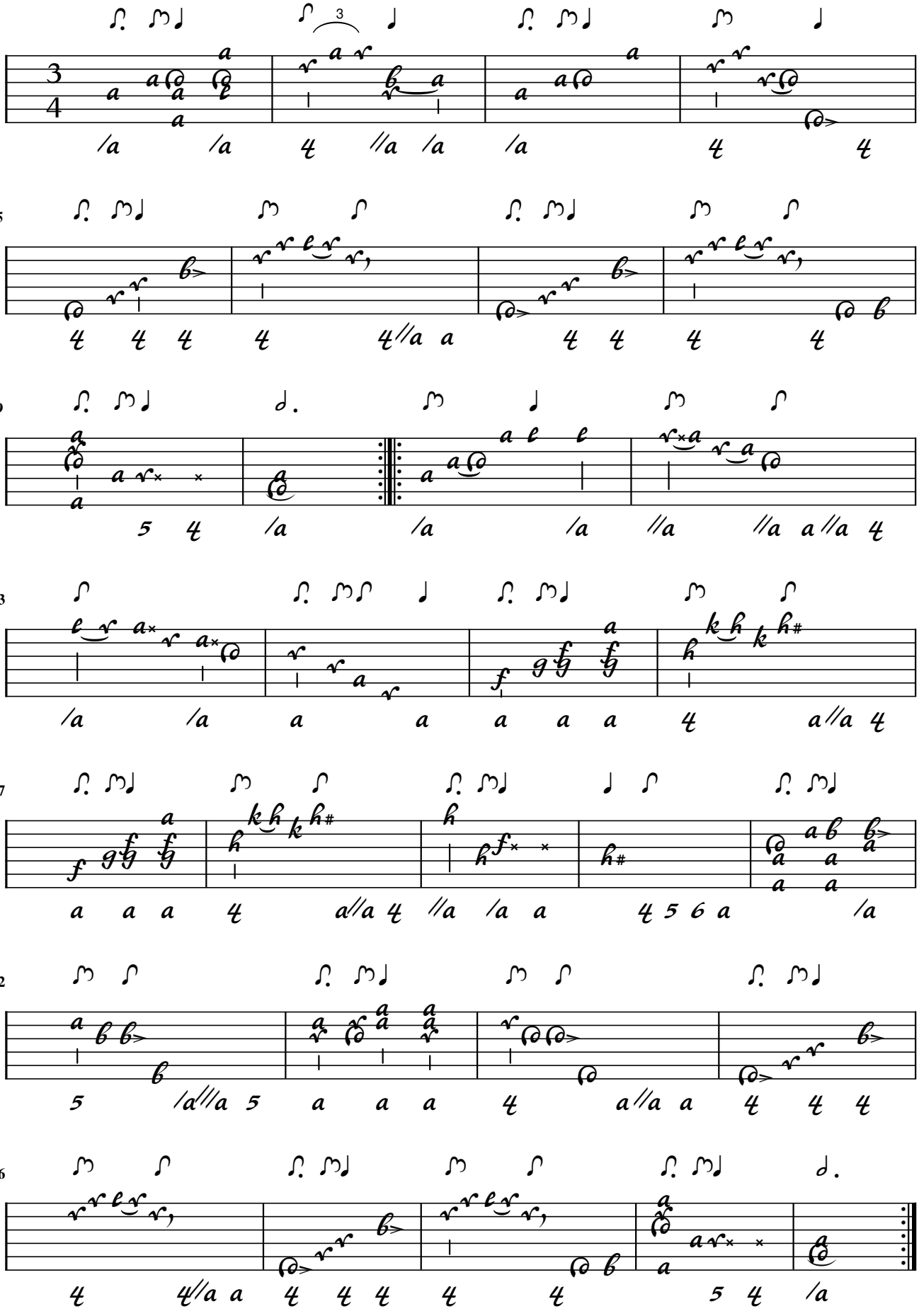

Sig. Steinmetz

Minuetto

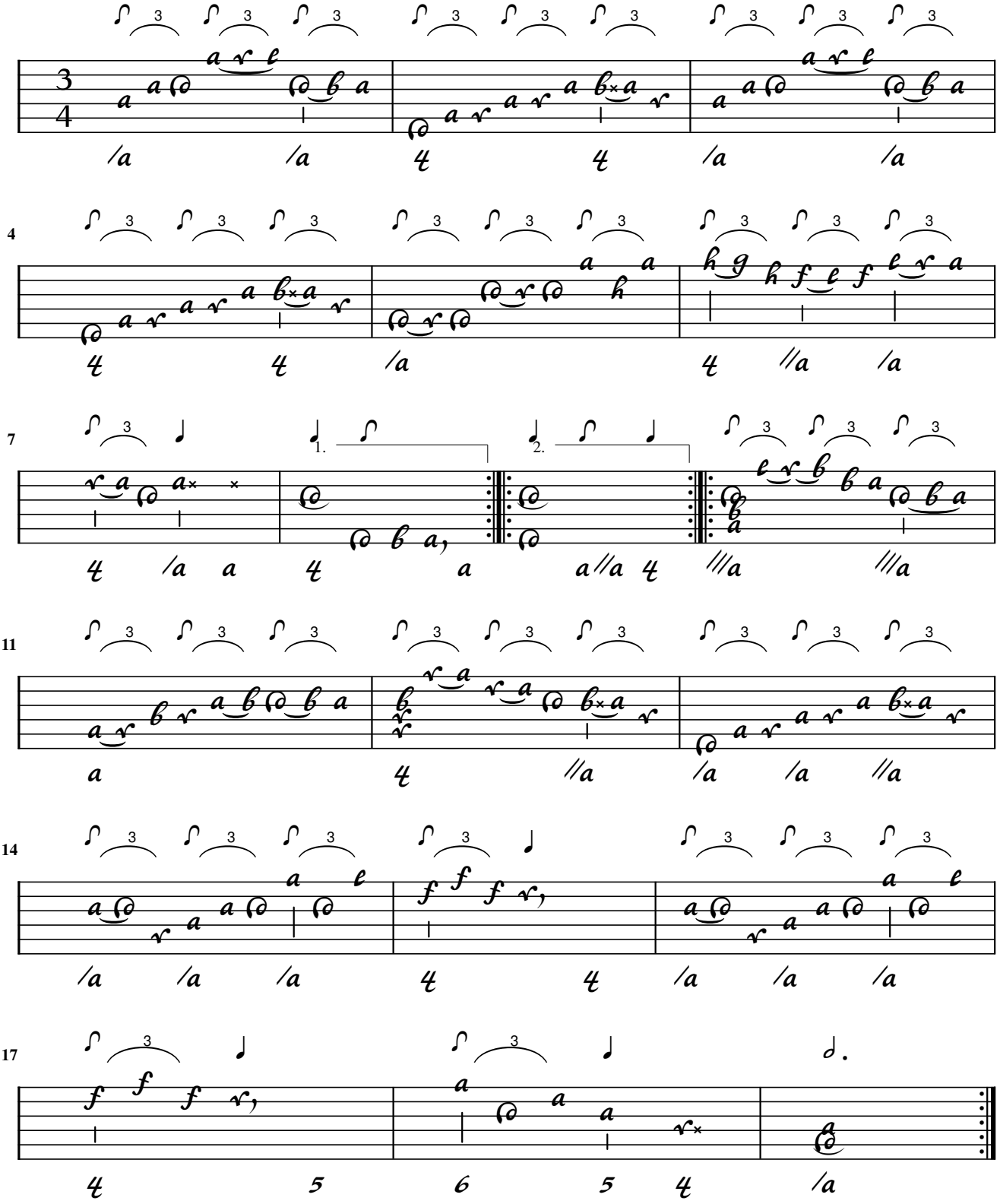

Aria andantino

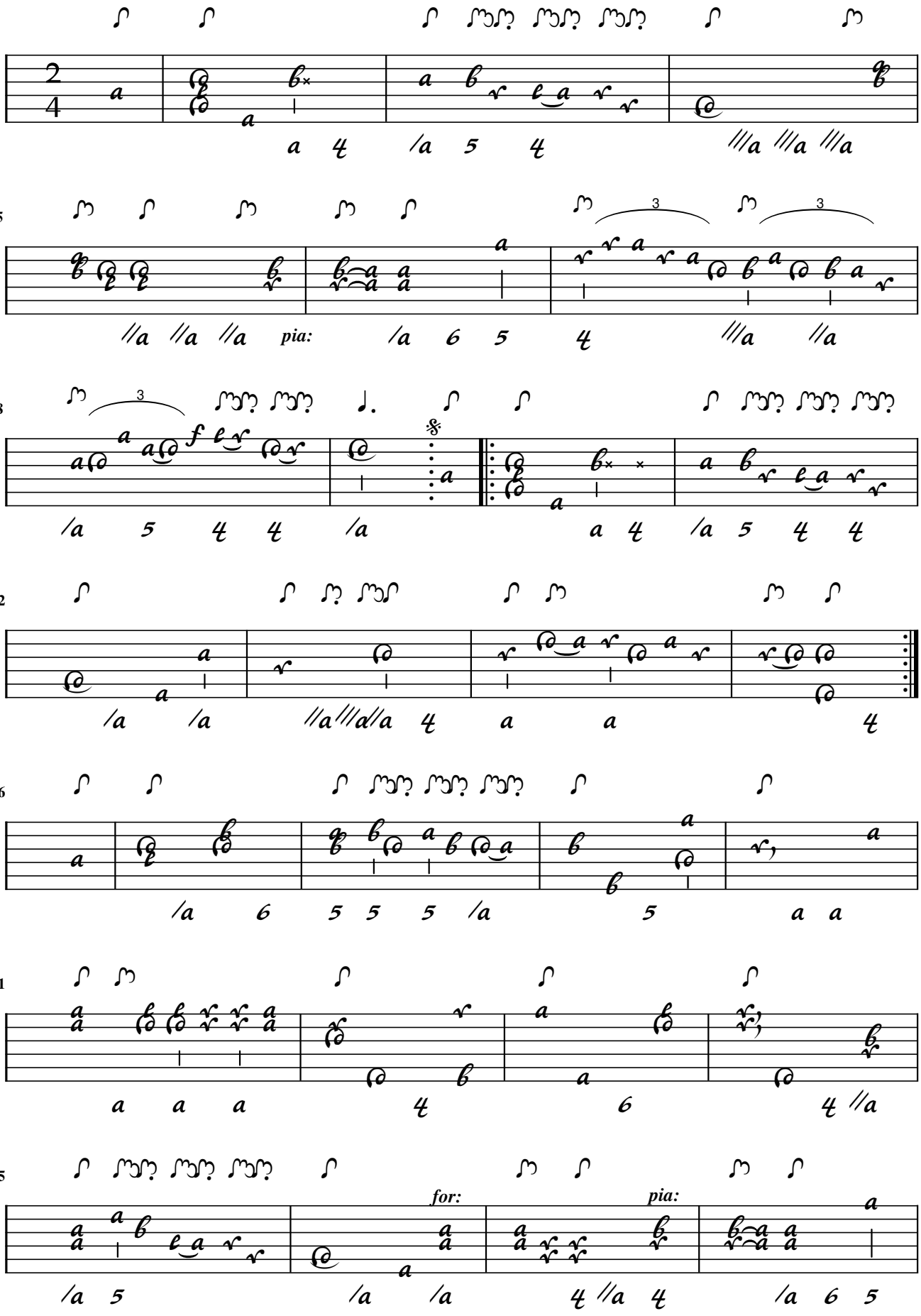

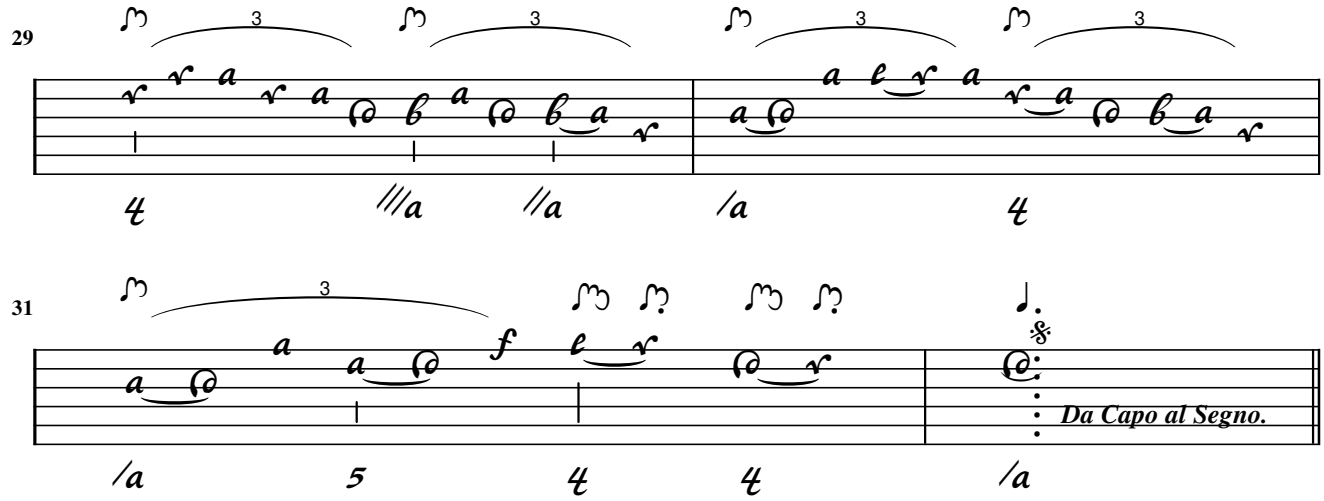
29
3
3
3
3
31
3
f
Da Capo al Segno.

B.J. Hagen

Siciliano

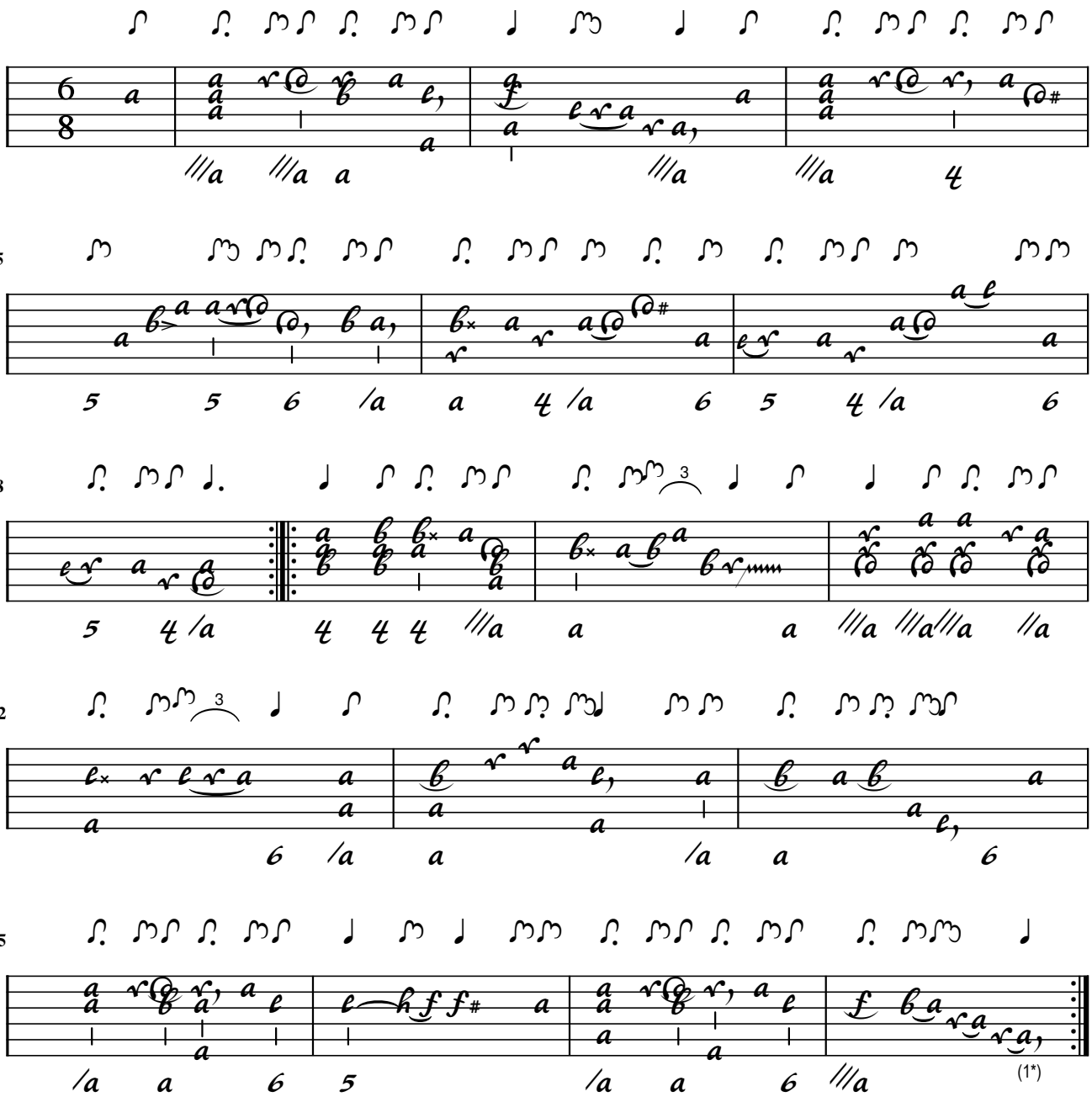

1. Flag added

B.J. Hagen

Andante
(Kluge Freundin Pracht und Güter)

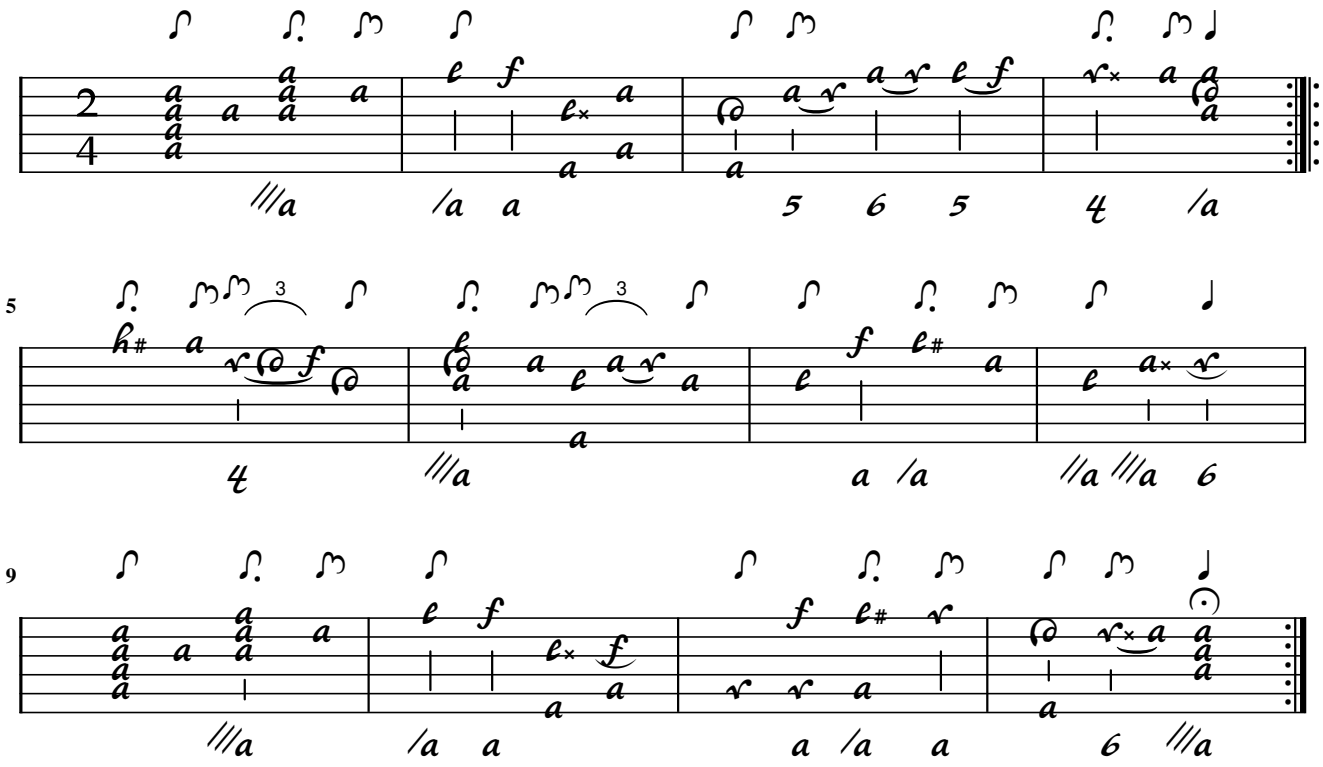

Sig. Geminiani

Adagio

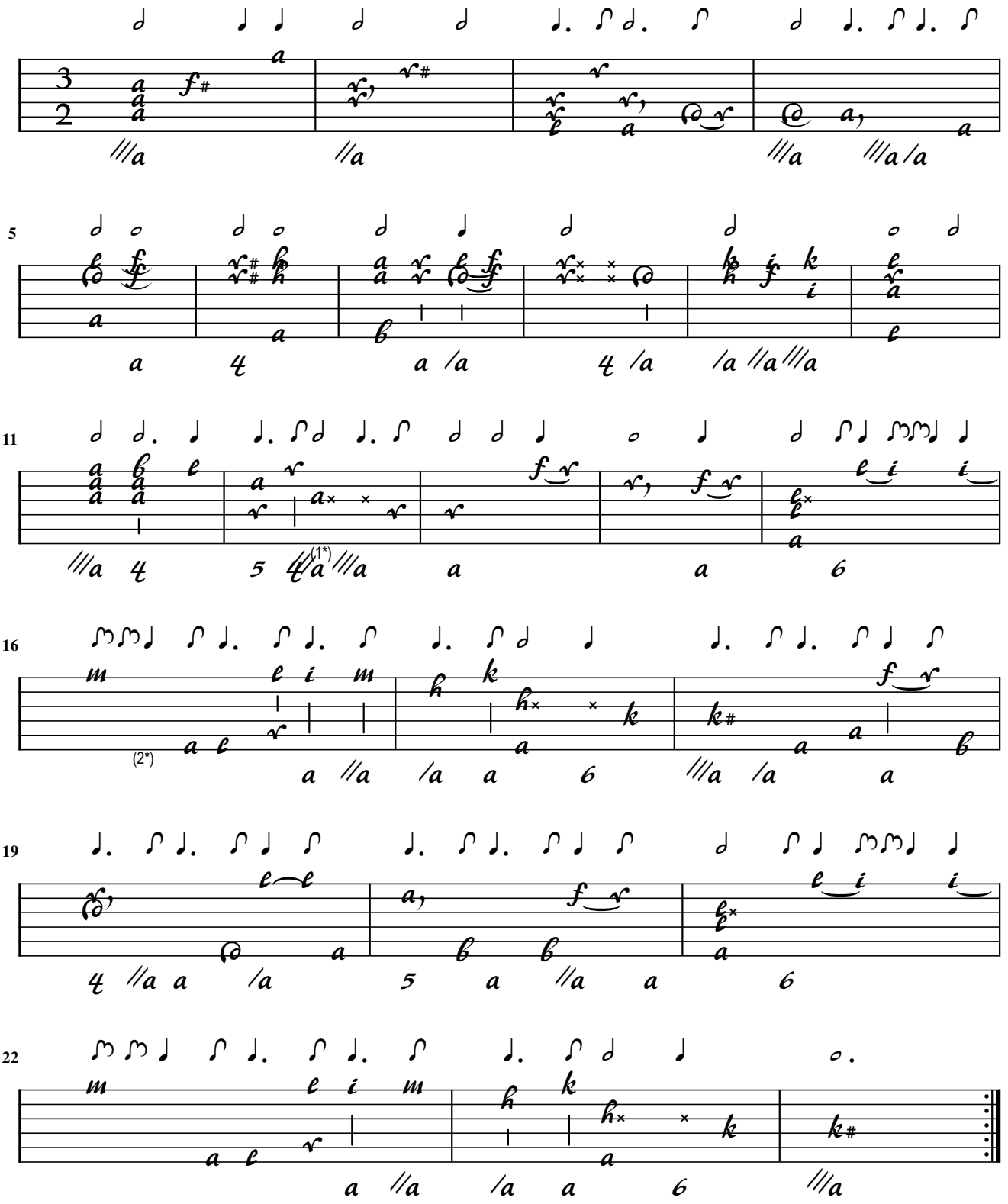

1. Flag adapted 2. Flag adapted

53. Liuto
Allegro

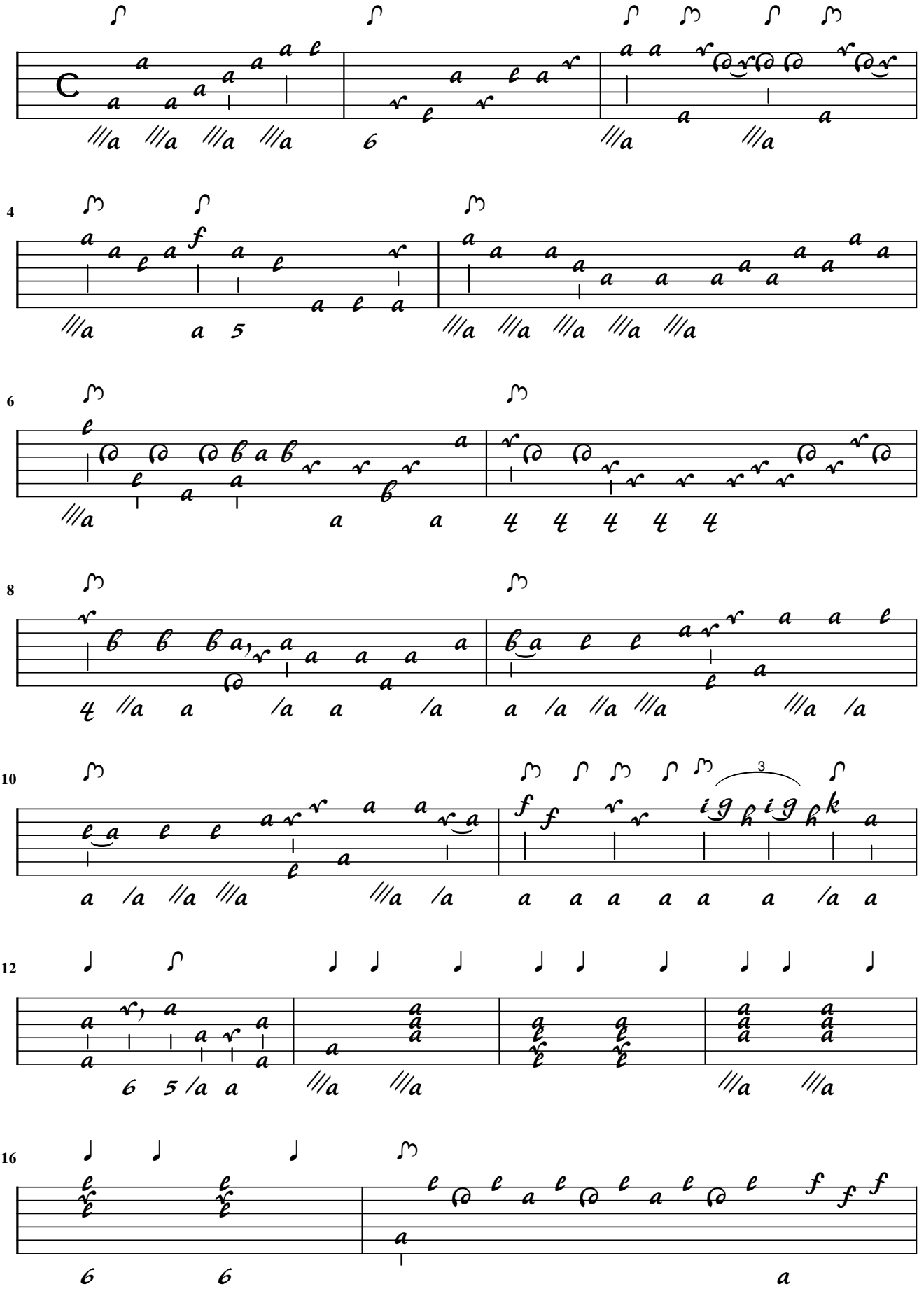

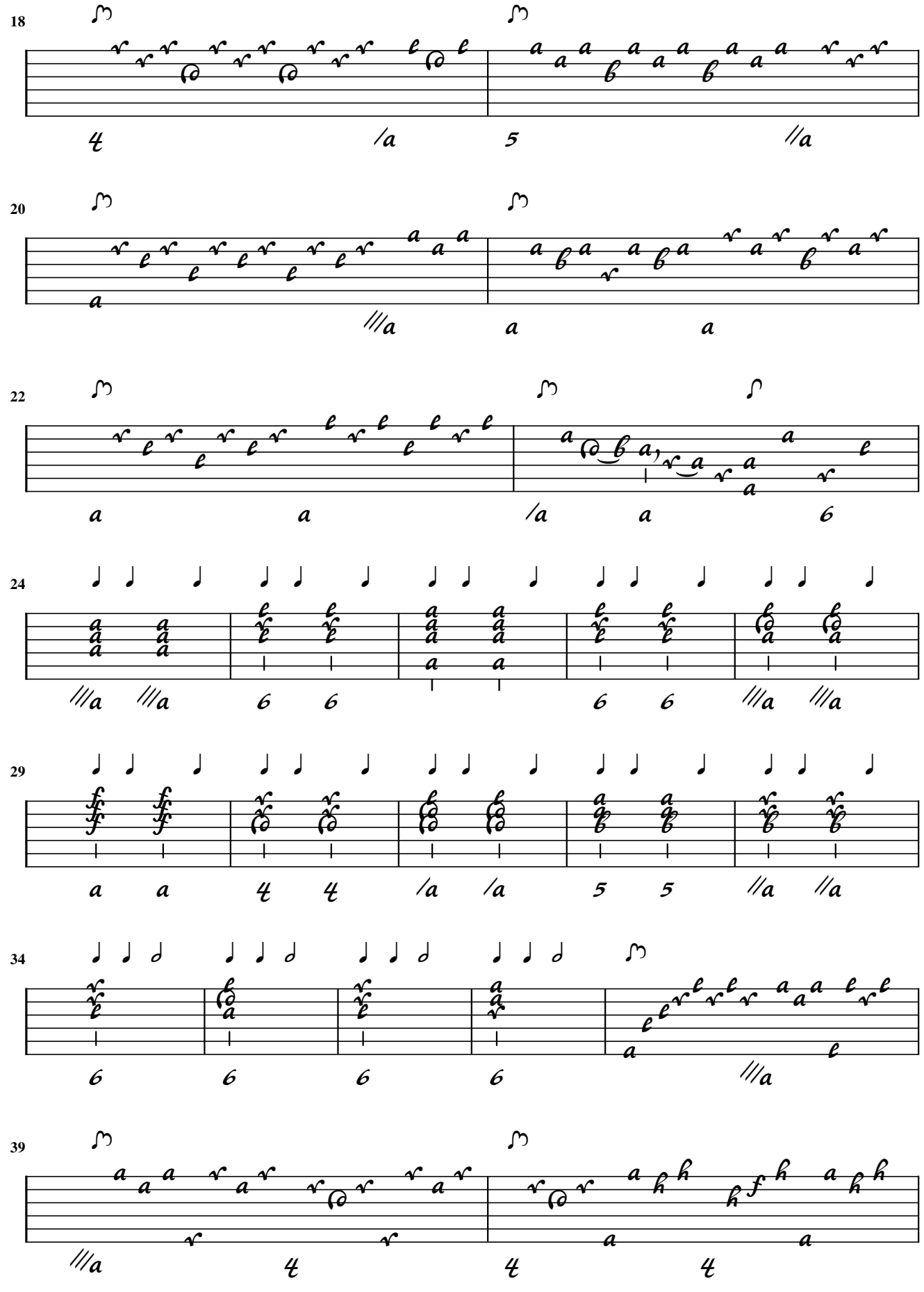
18
20
22
24
29
34
39

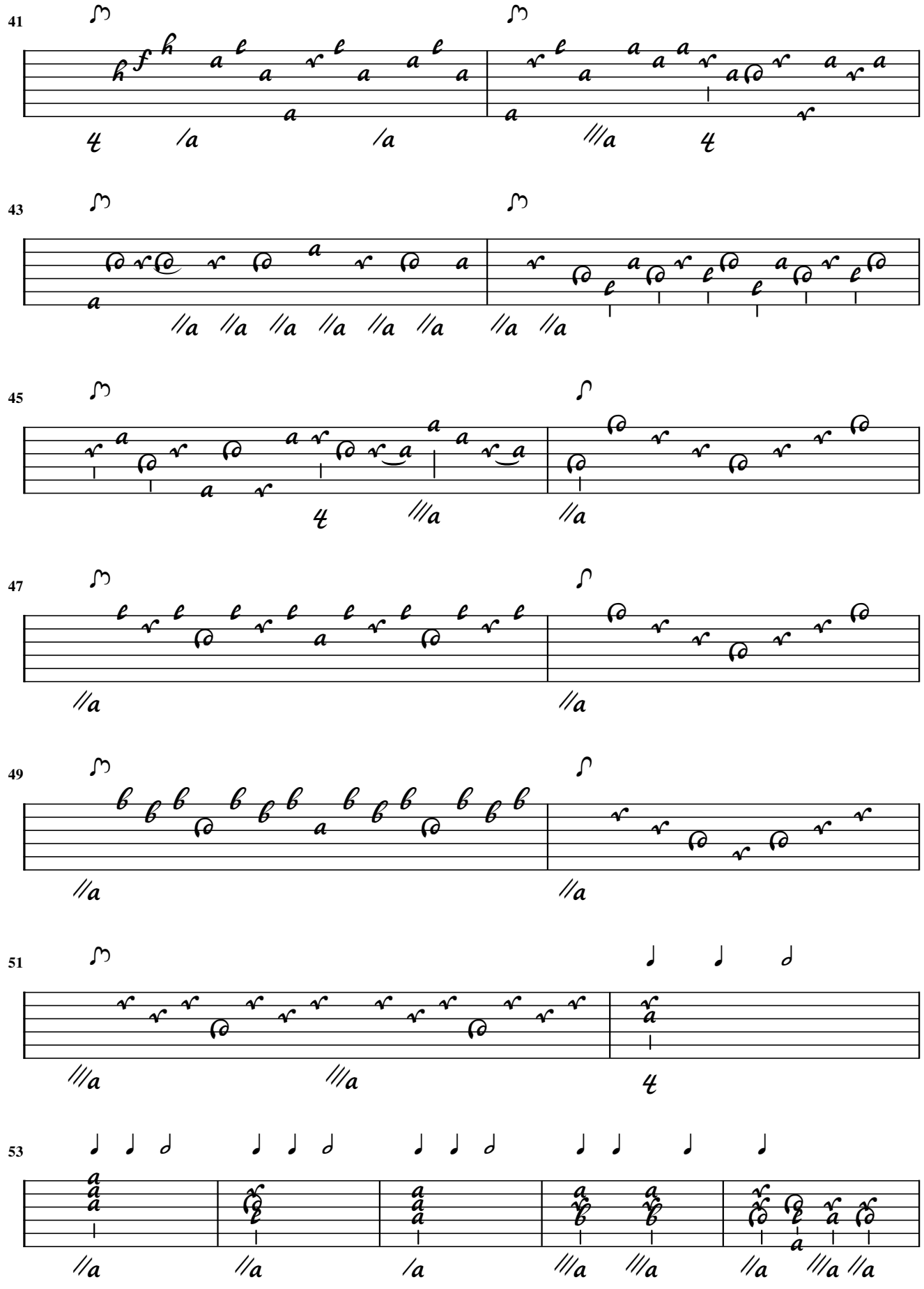

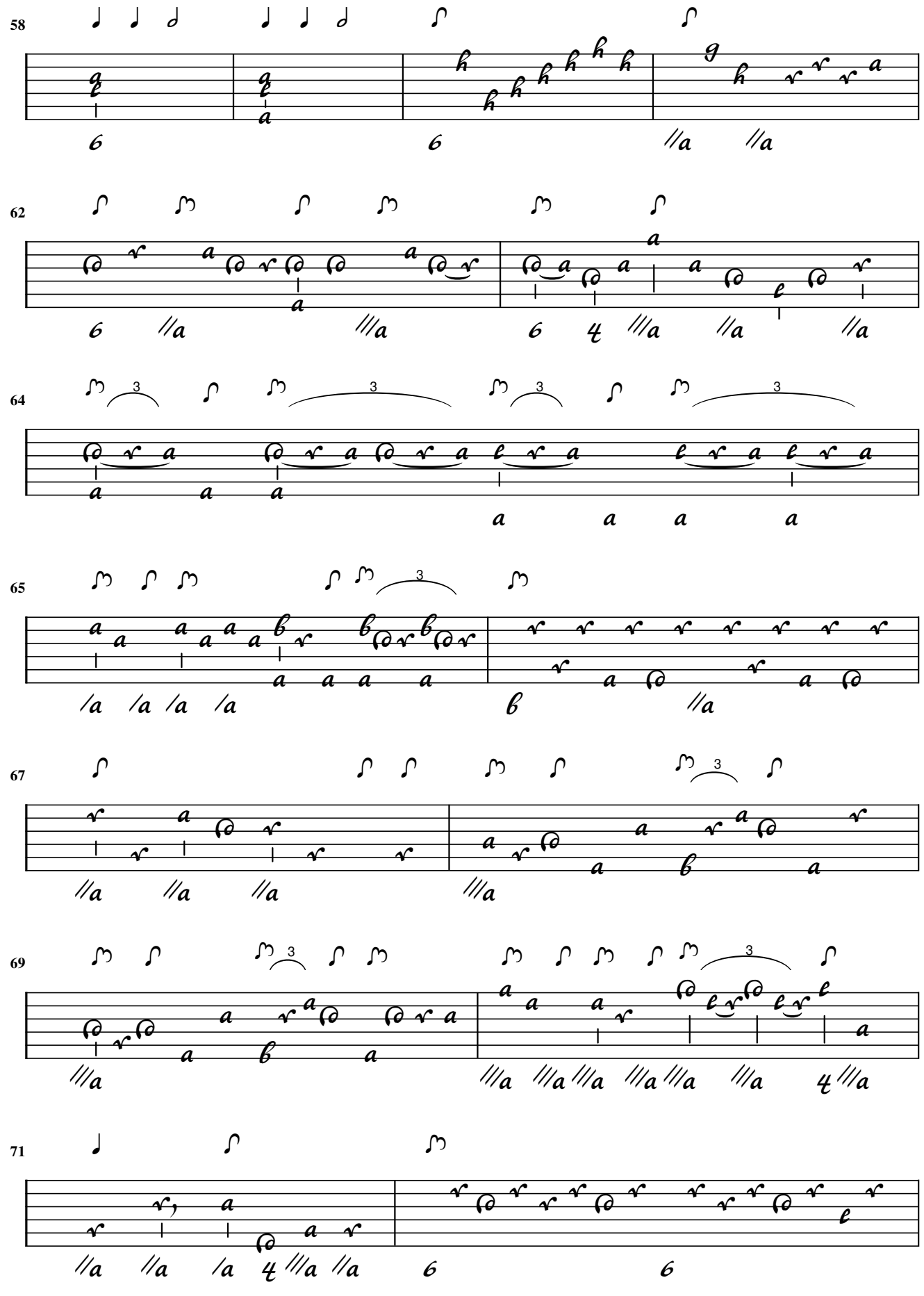
58
62
64
65
67
69
71

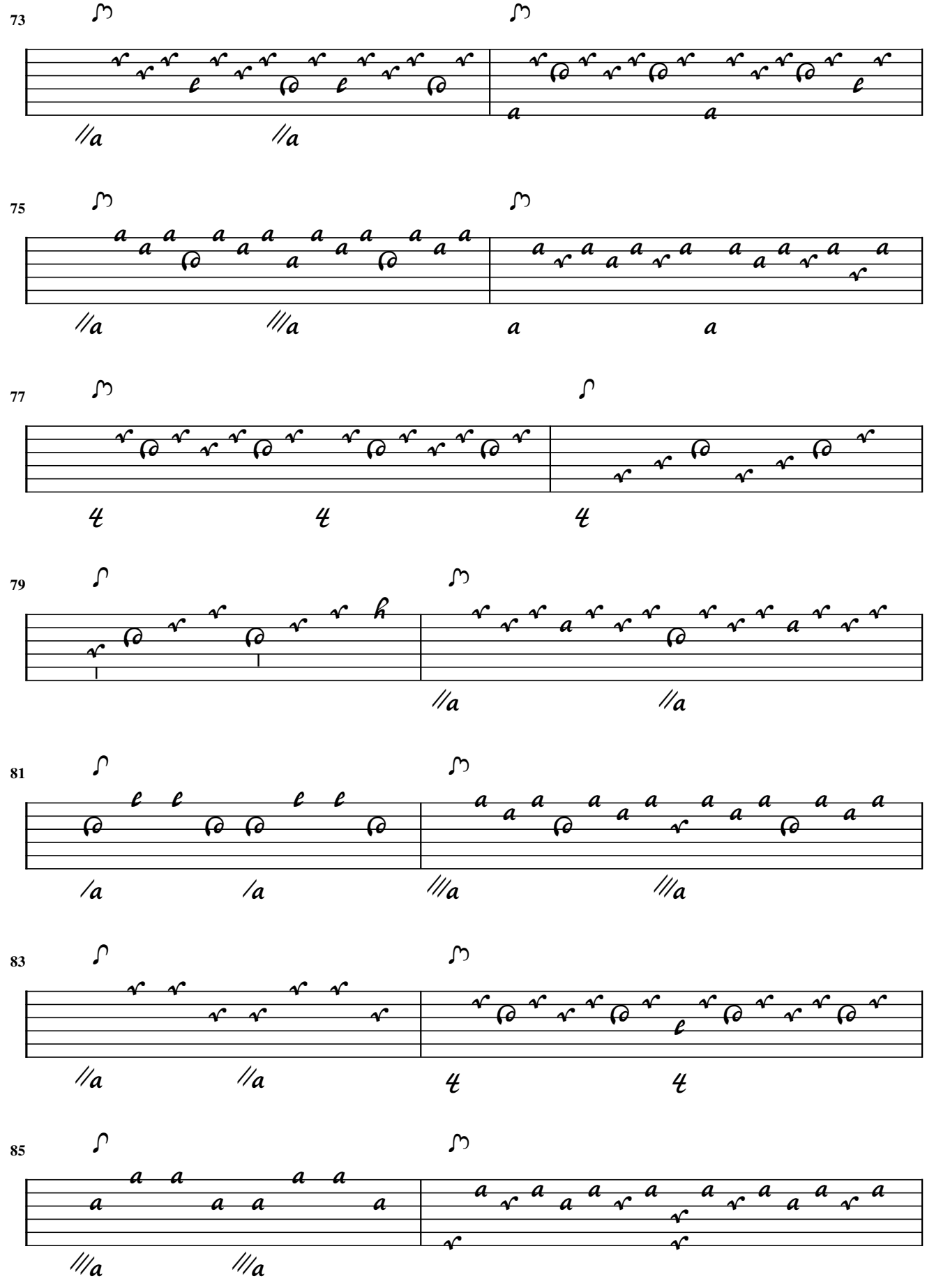
73
75
77
79
81
83
85

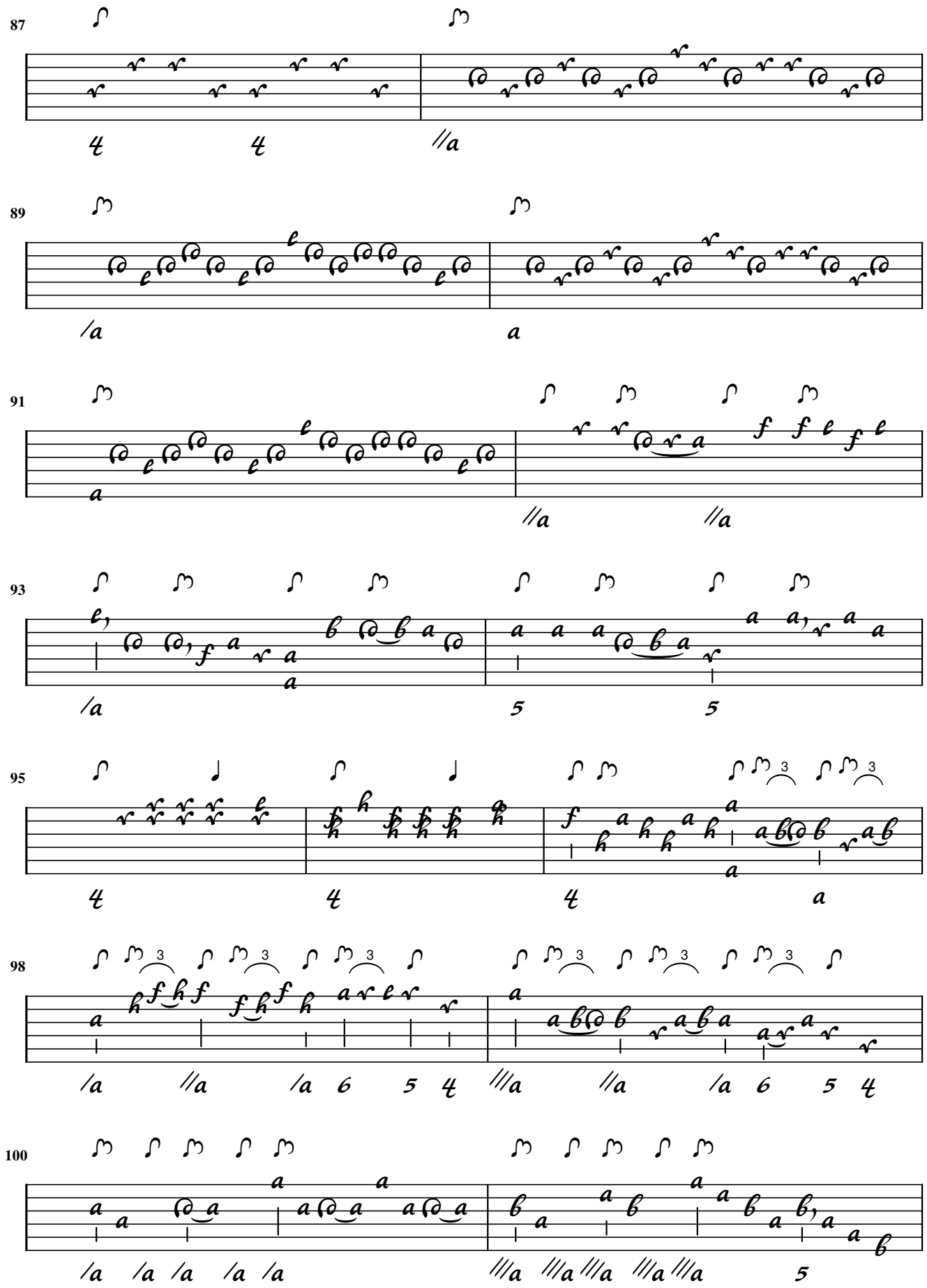
87
89
91
93
95
98
100

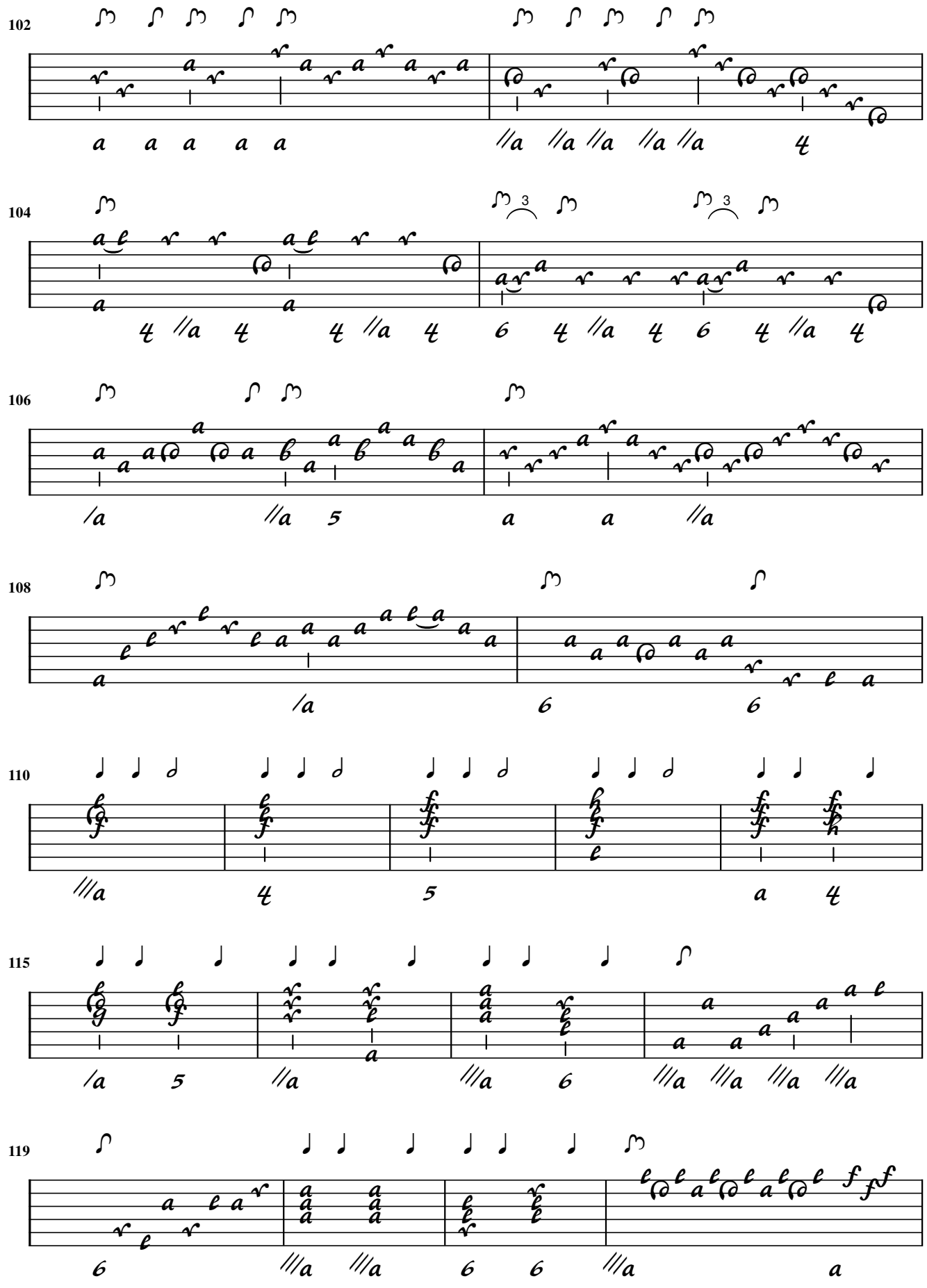
102
104
106
108
110
115
119

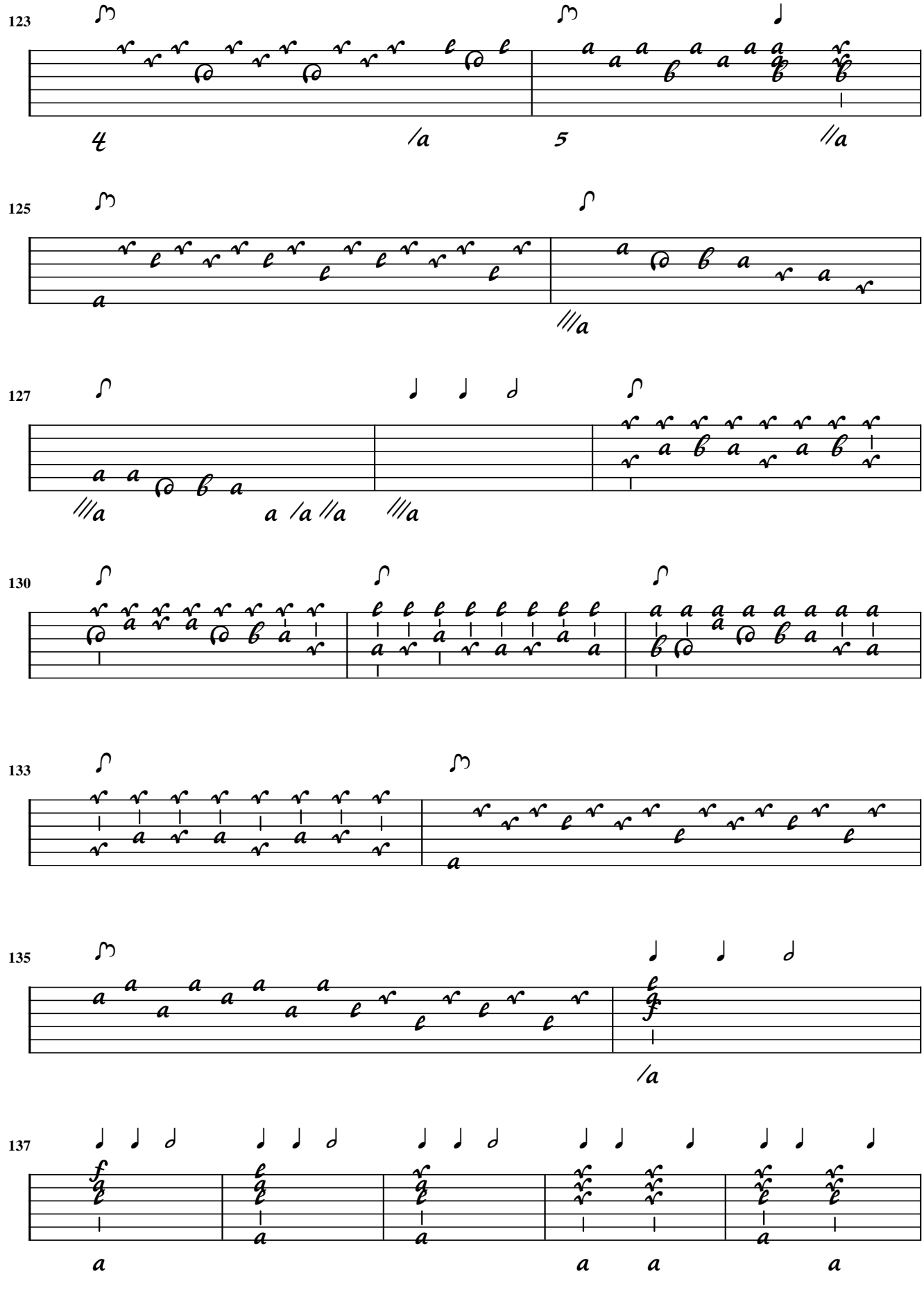
123
125
127
130
133
135
137

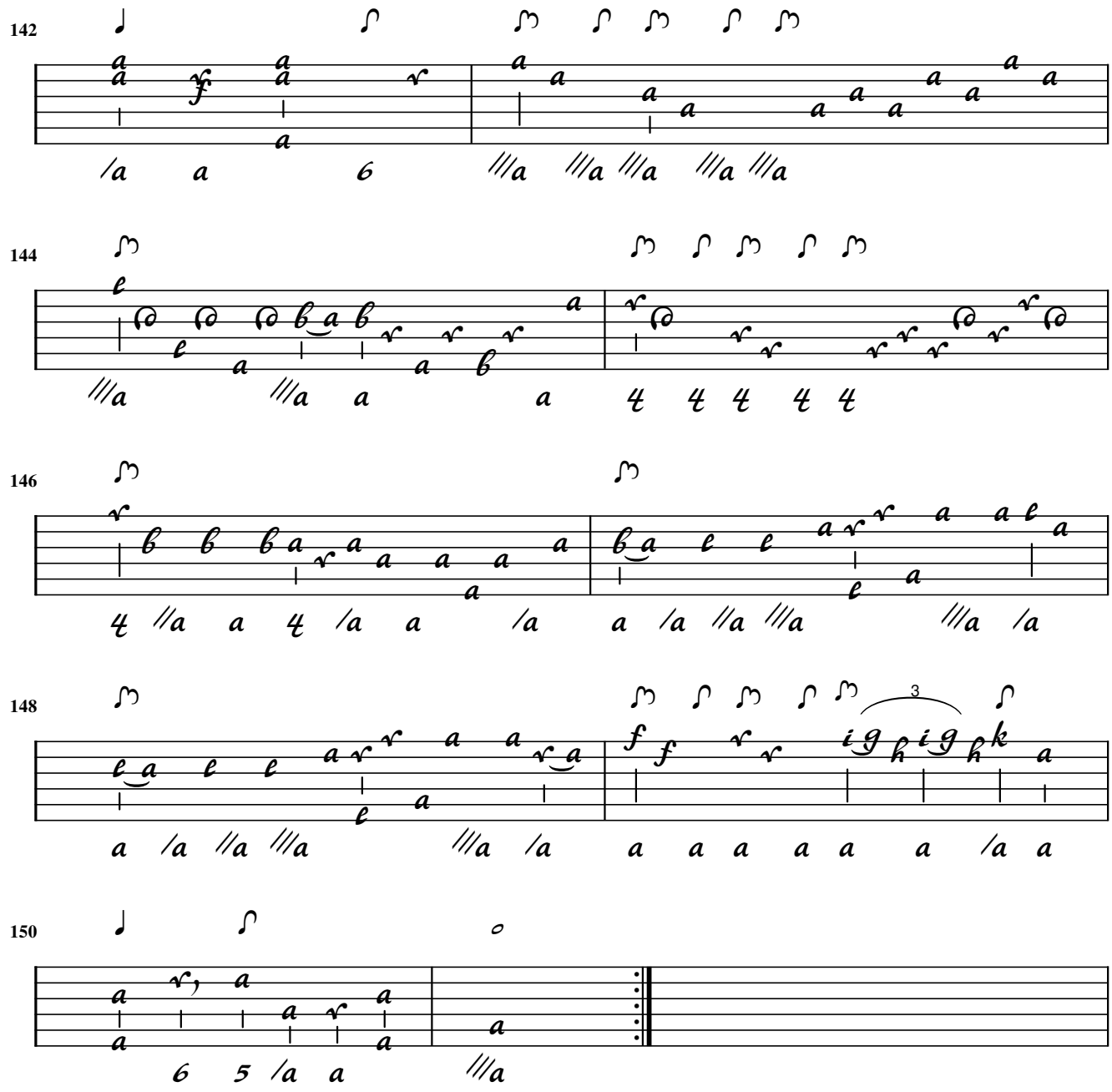
142
144
146
148
150
3

Adagio

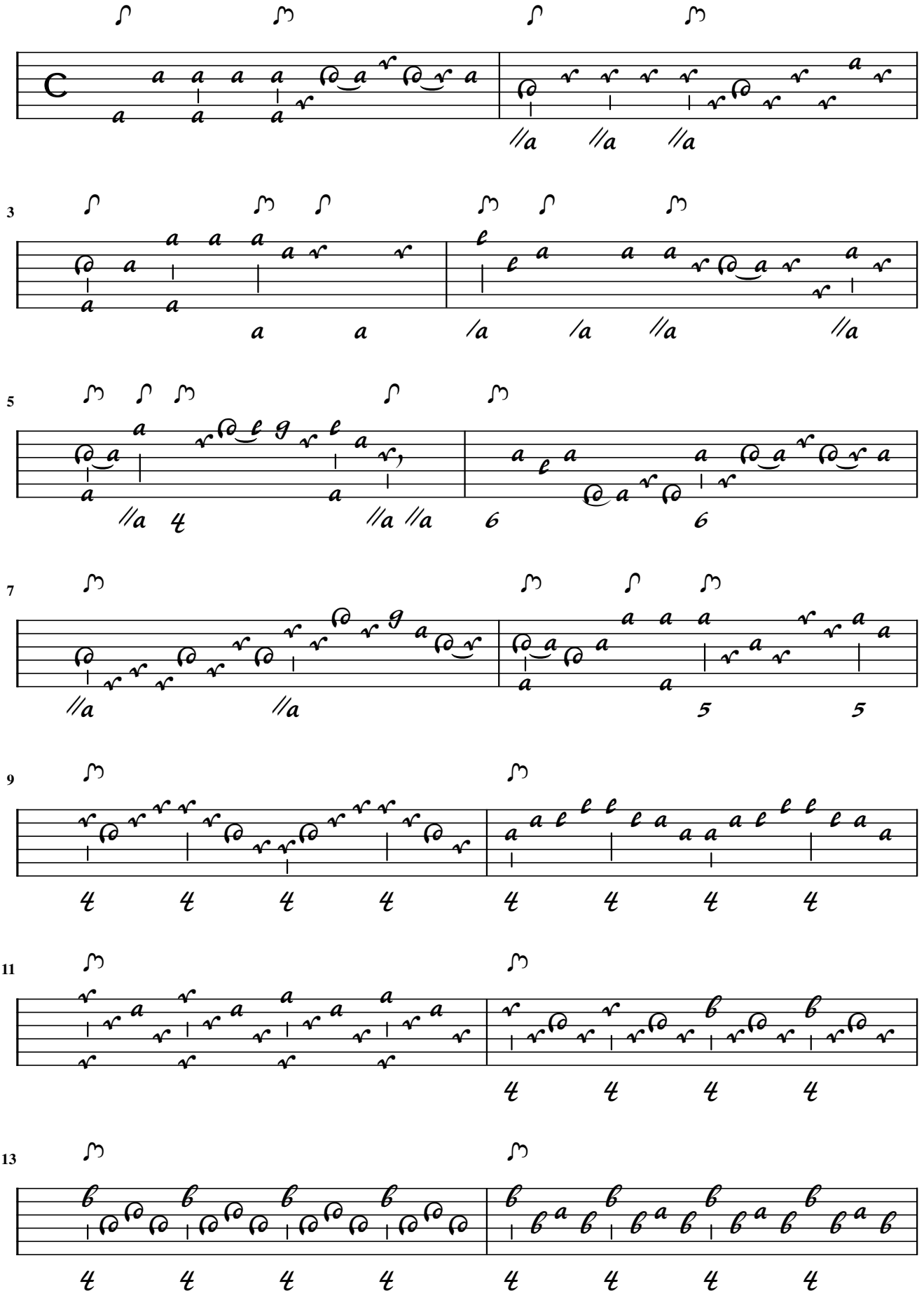

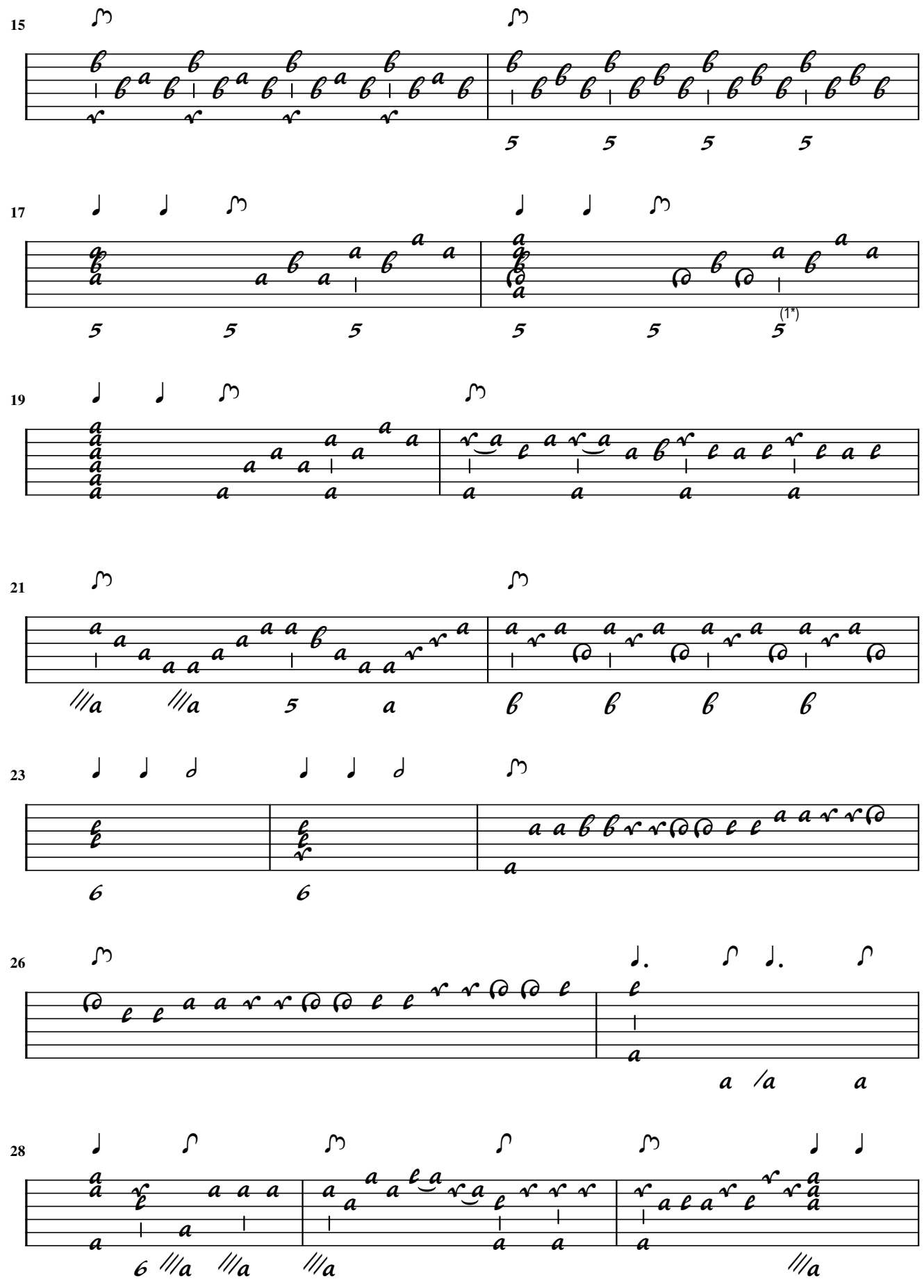

1. Bass added

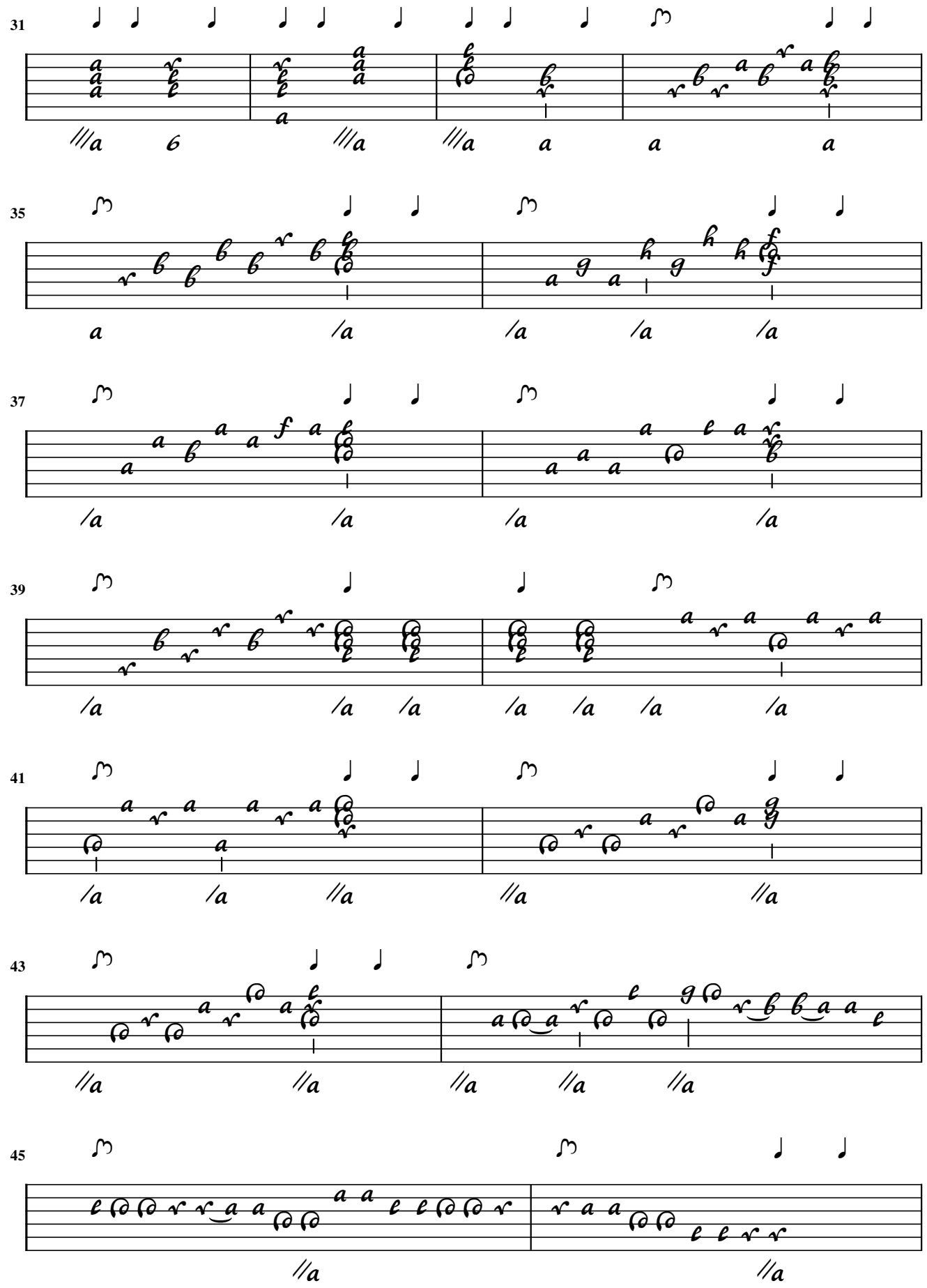
31
35
37
39
41
43
45

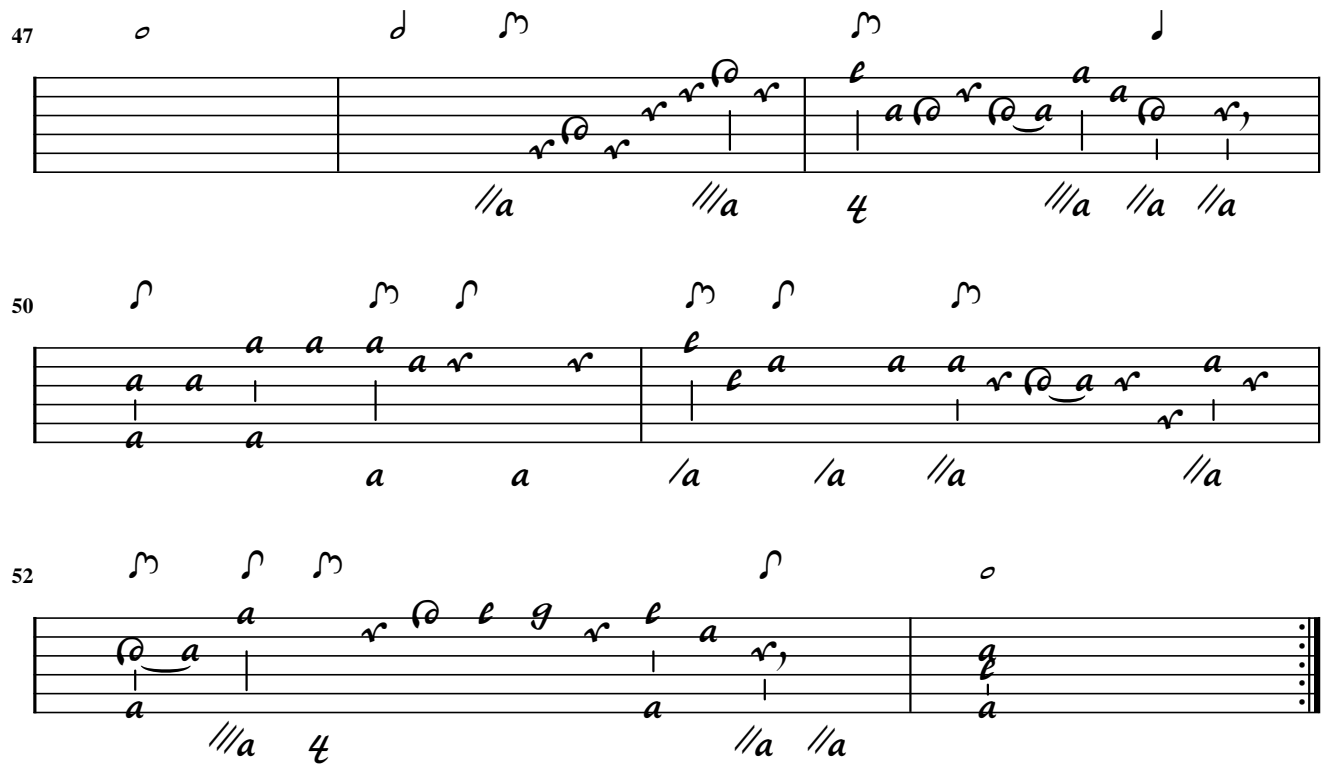

Allegro

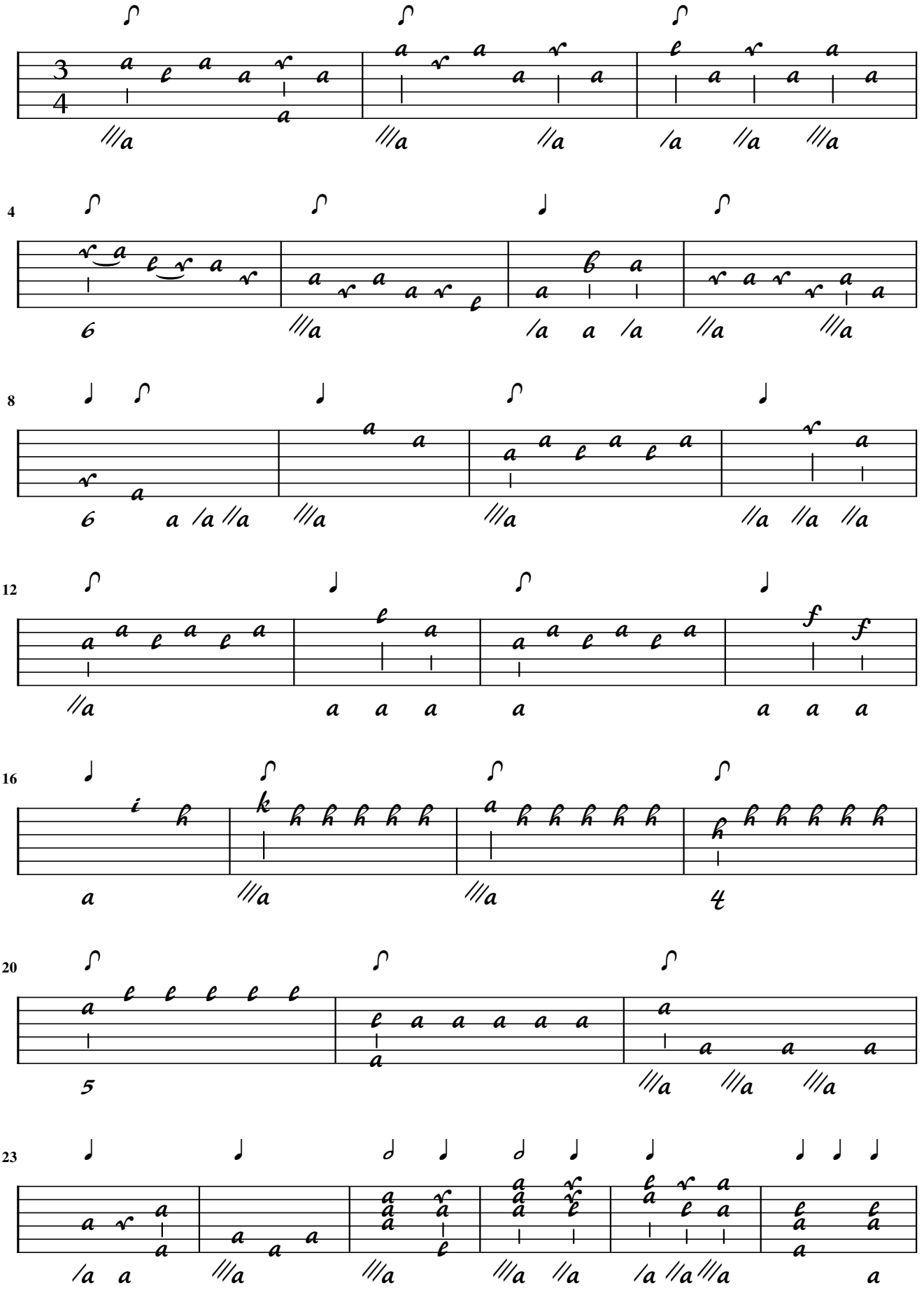

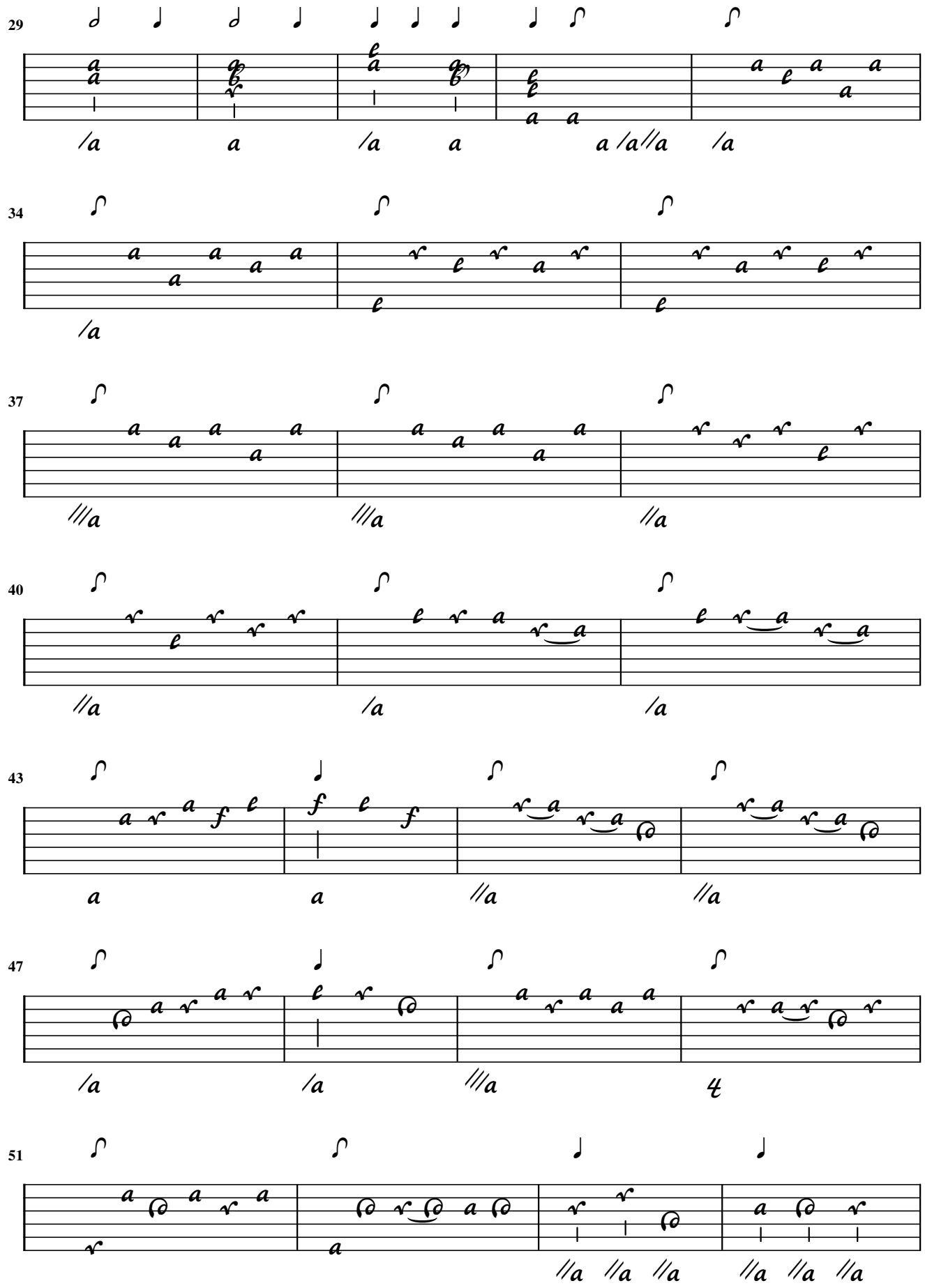

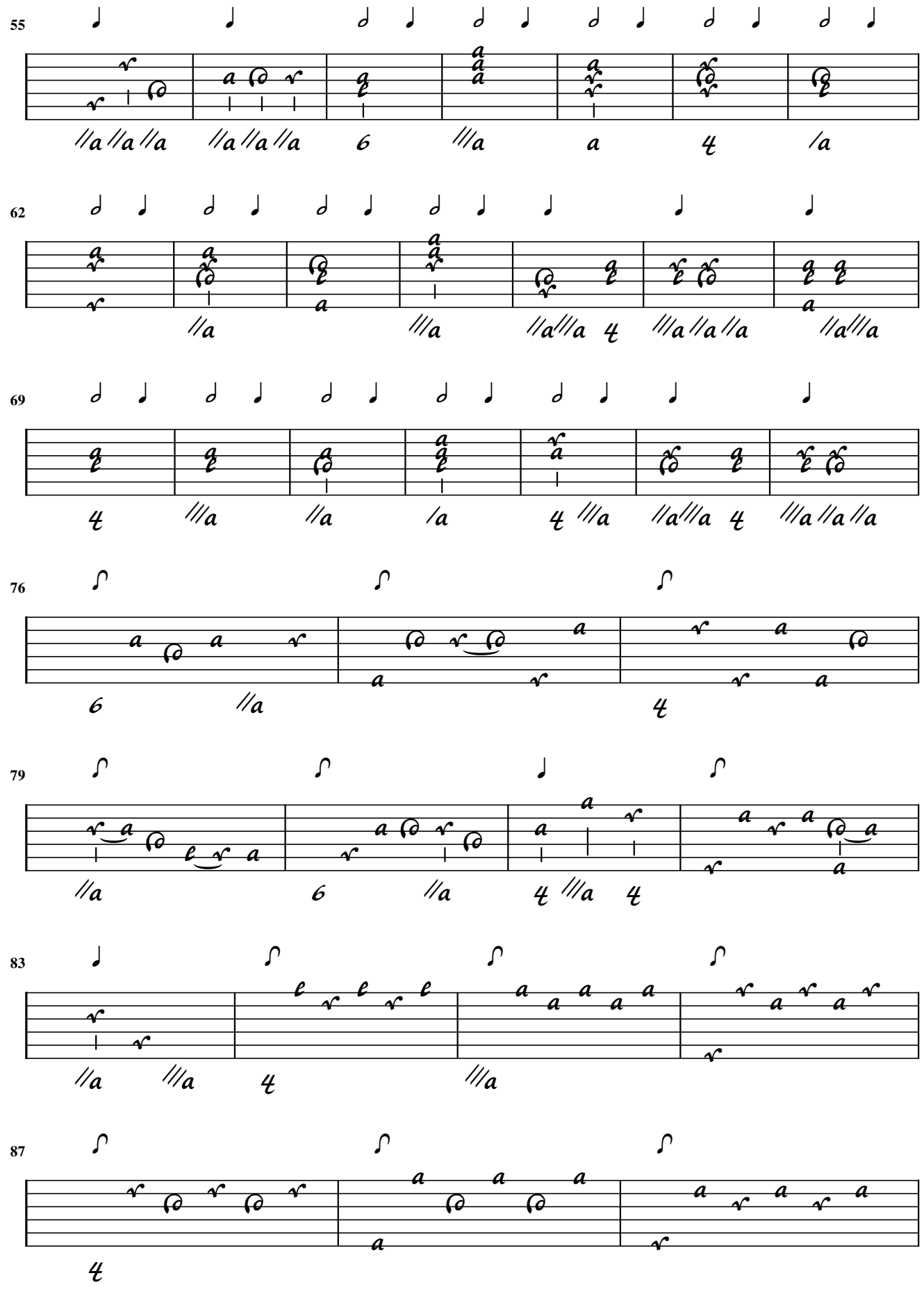
55
62
69
76
79
83
87

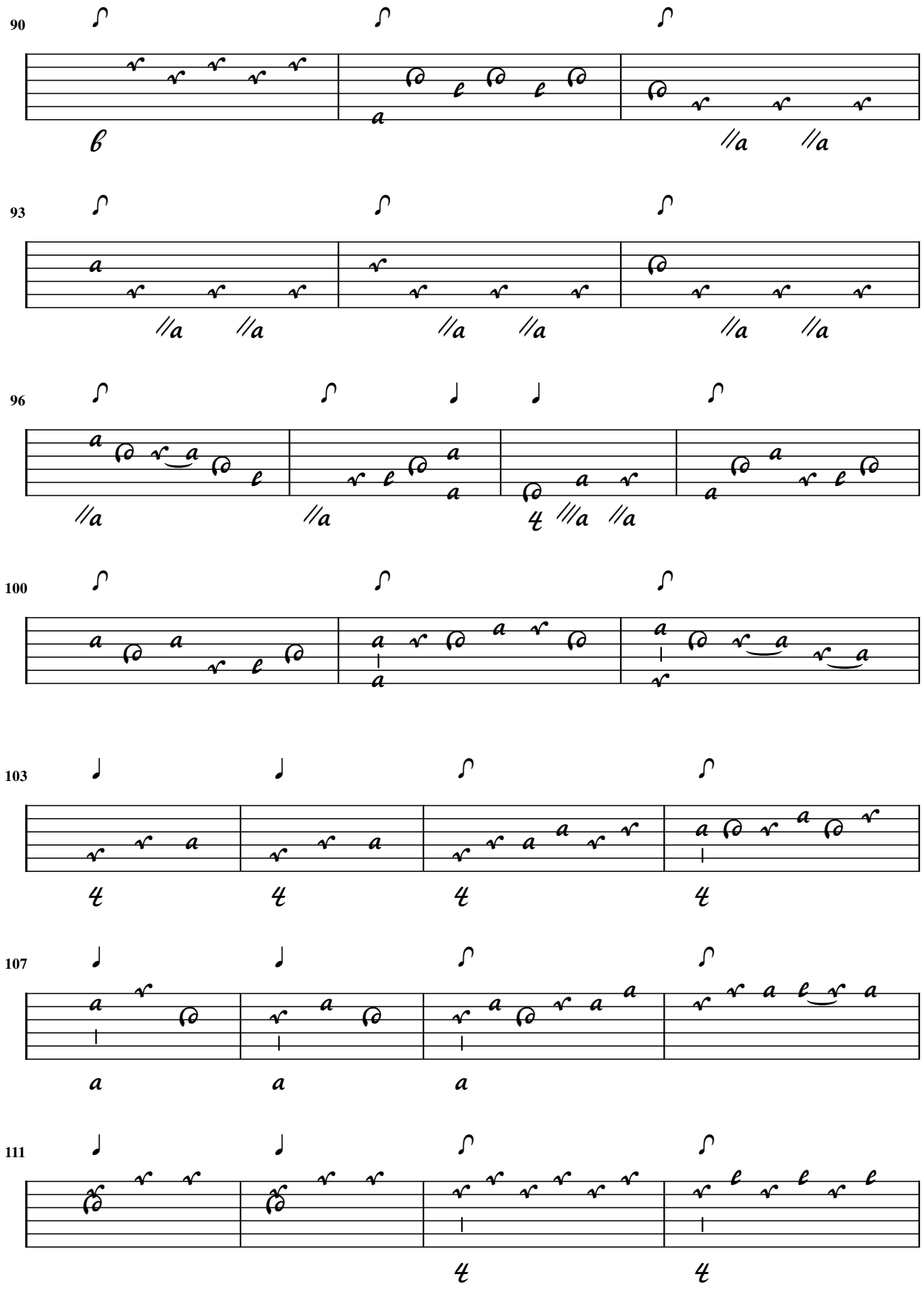
90
93
96
100
103
107
111

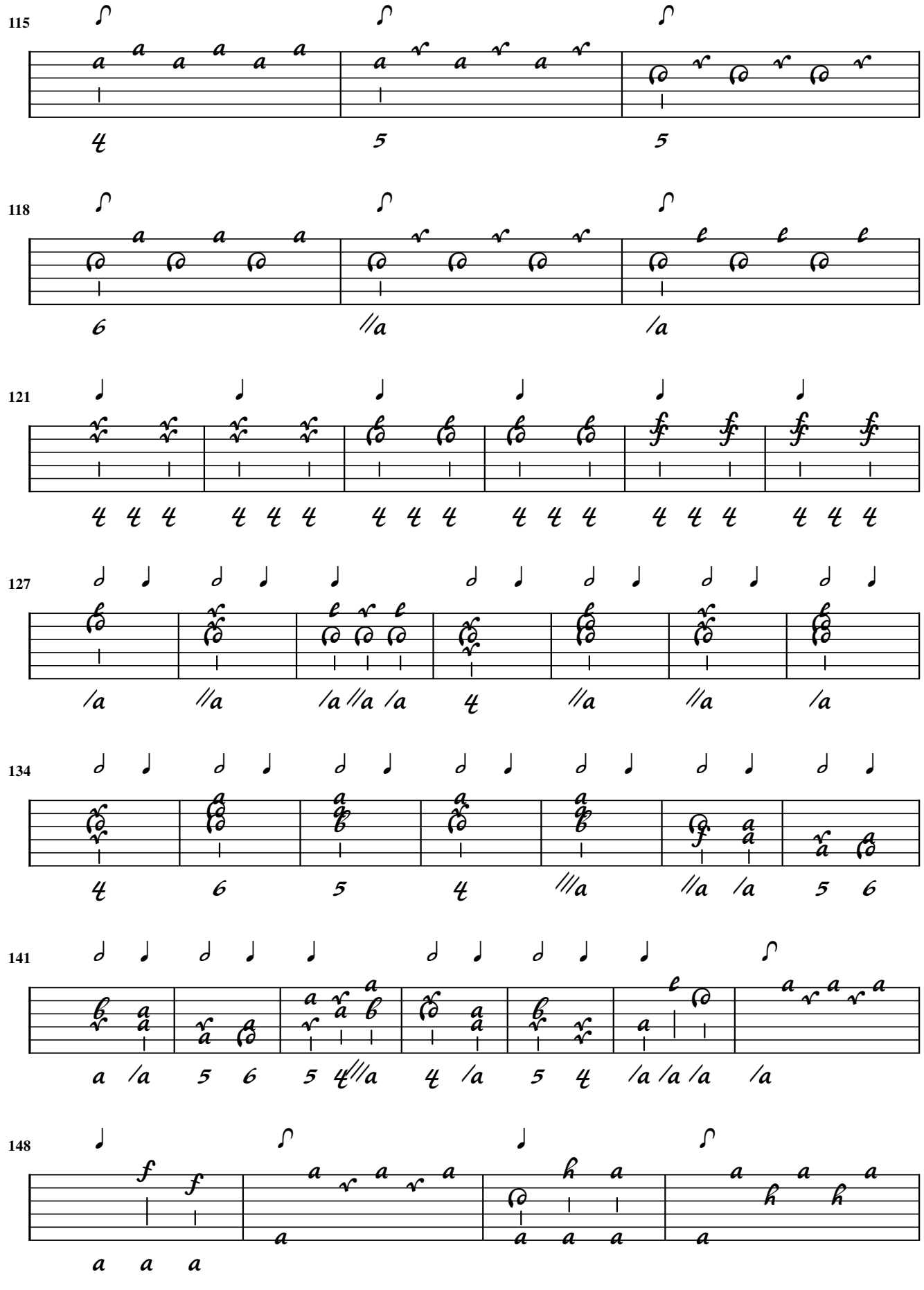
115
118
121
127
134
141
148

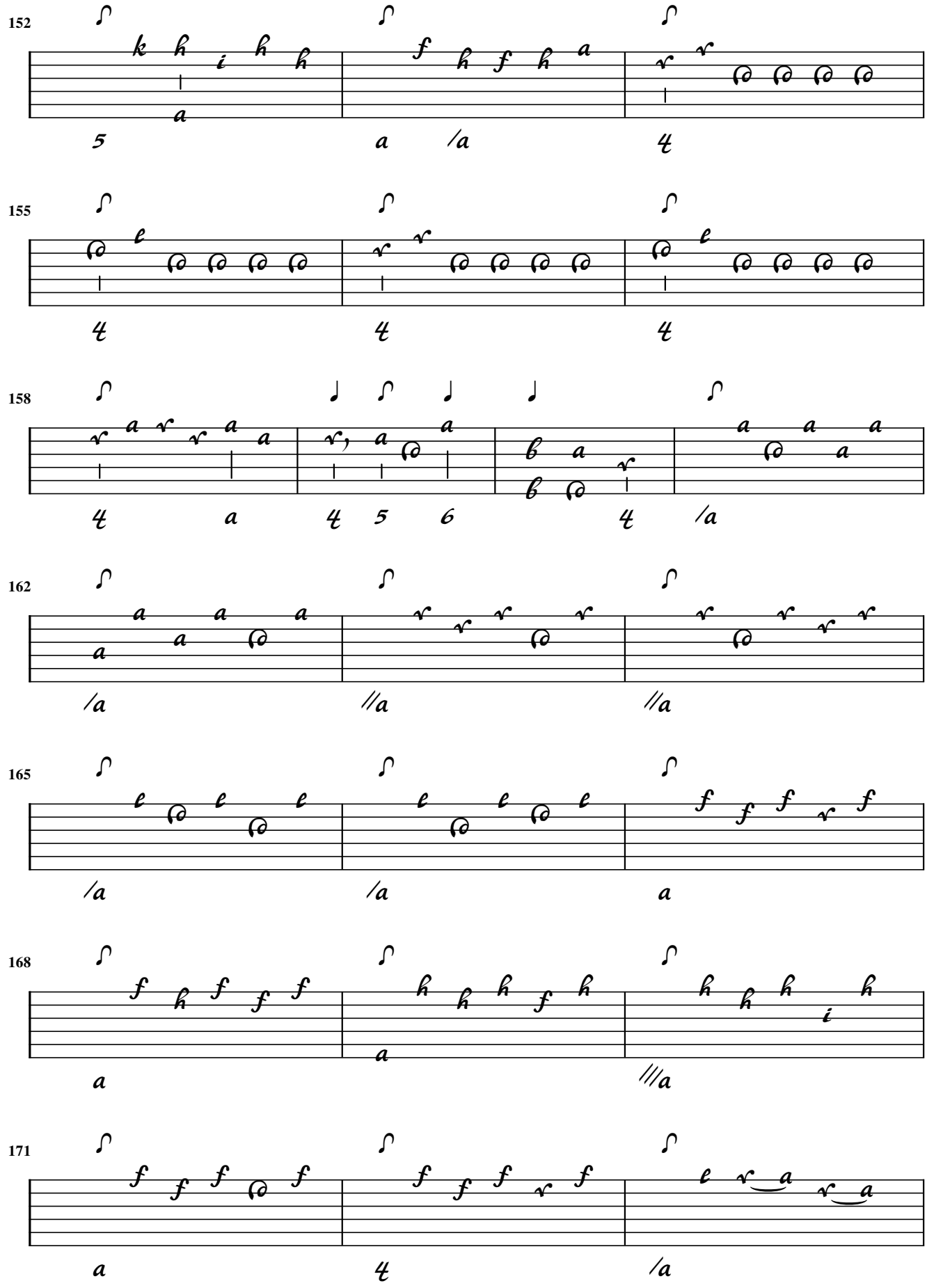
152
155
158
162
165
168
171

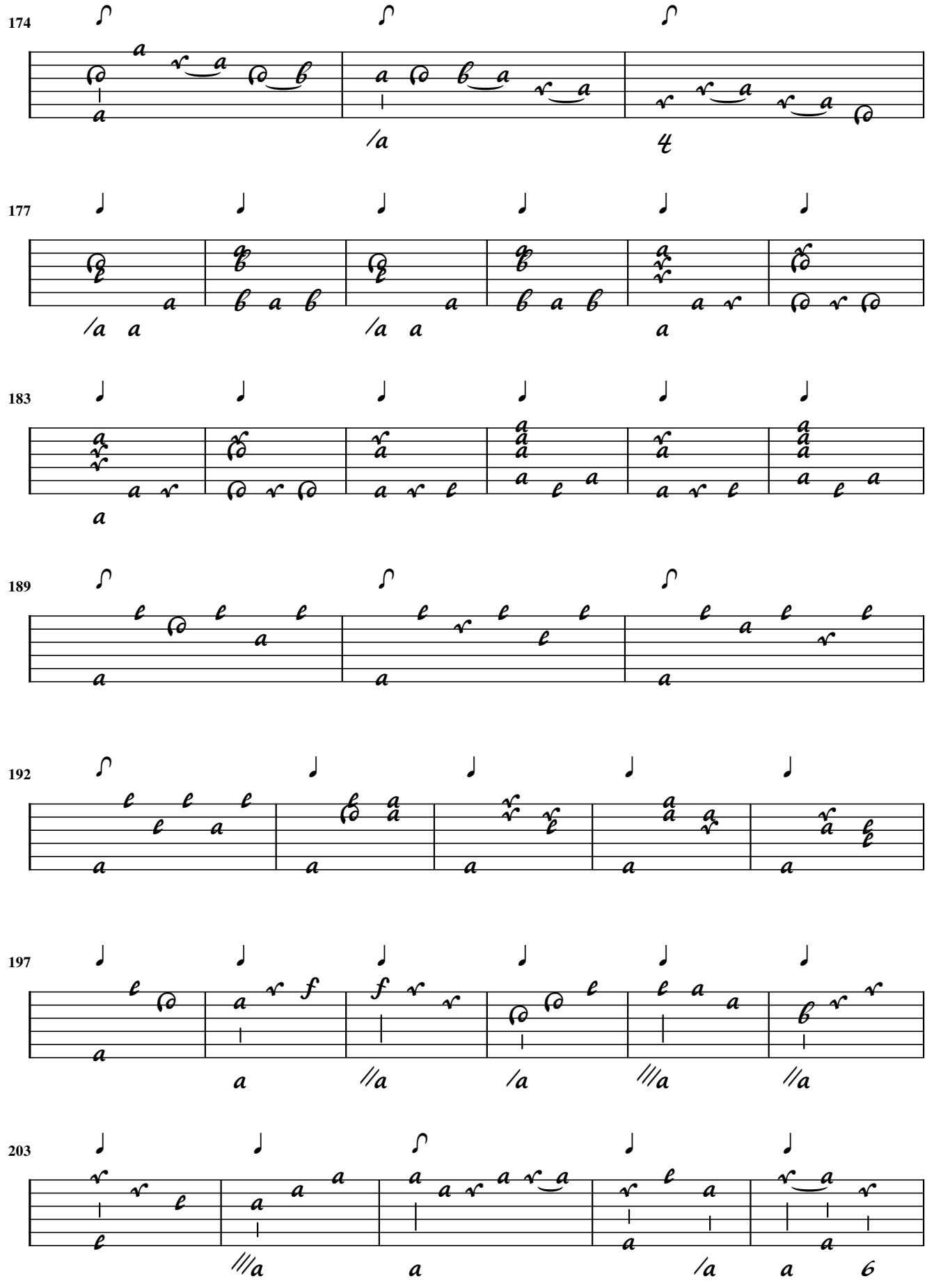
174
177
183
189
192
197
203

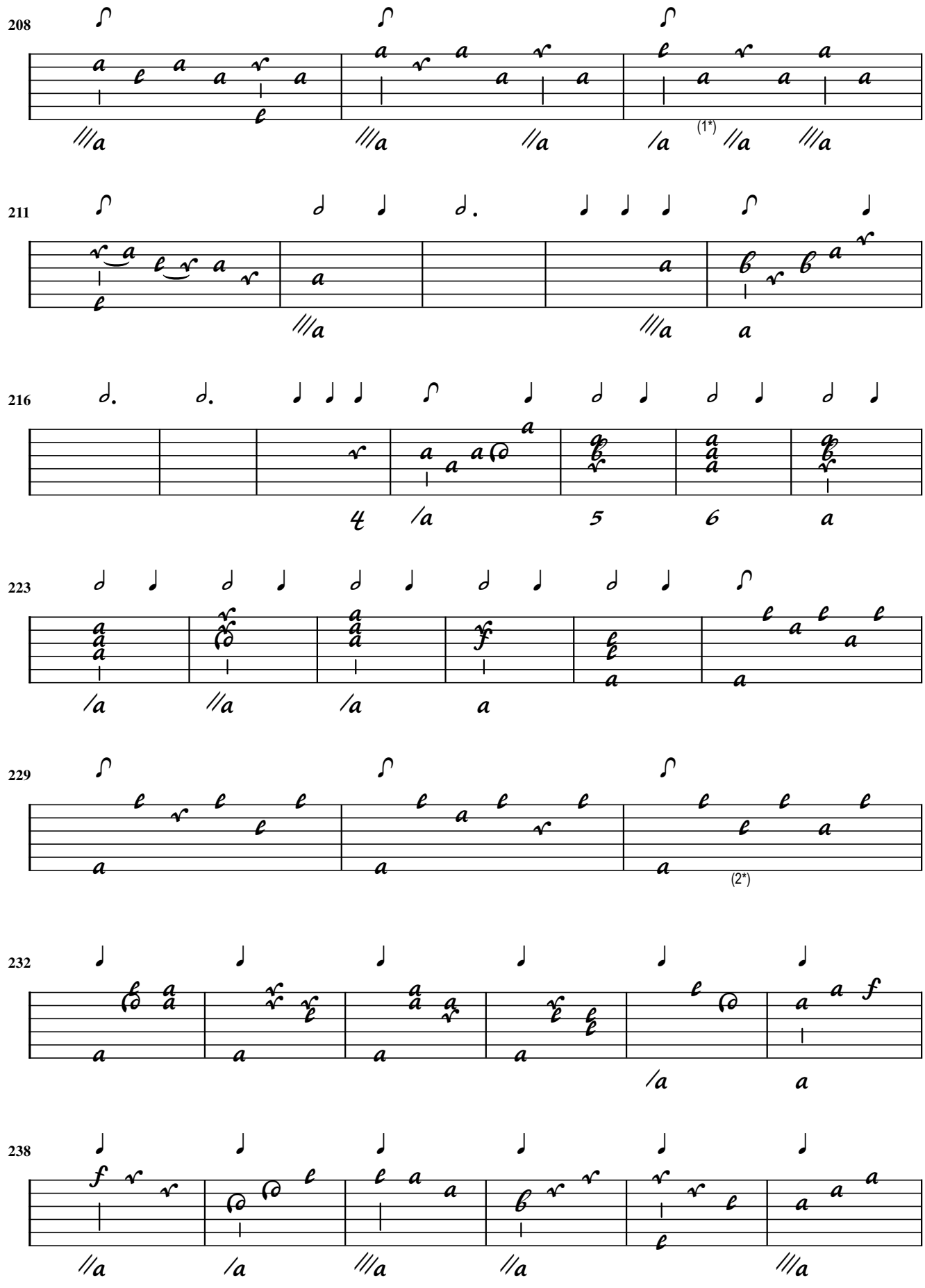

1. e on 2nd course removed 2. Orig. e on 2nd course

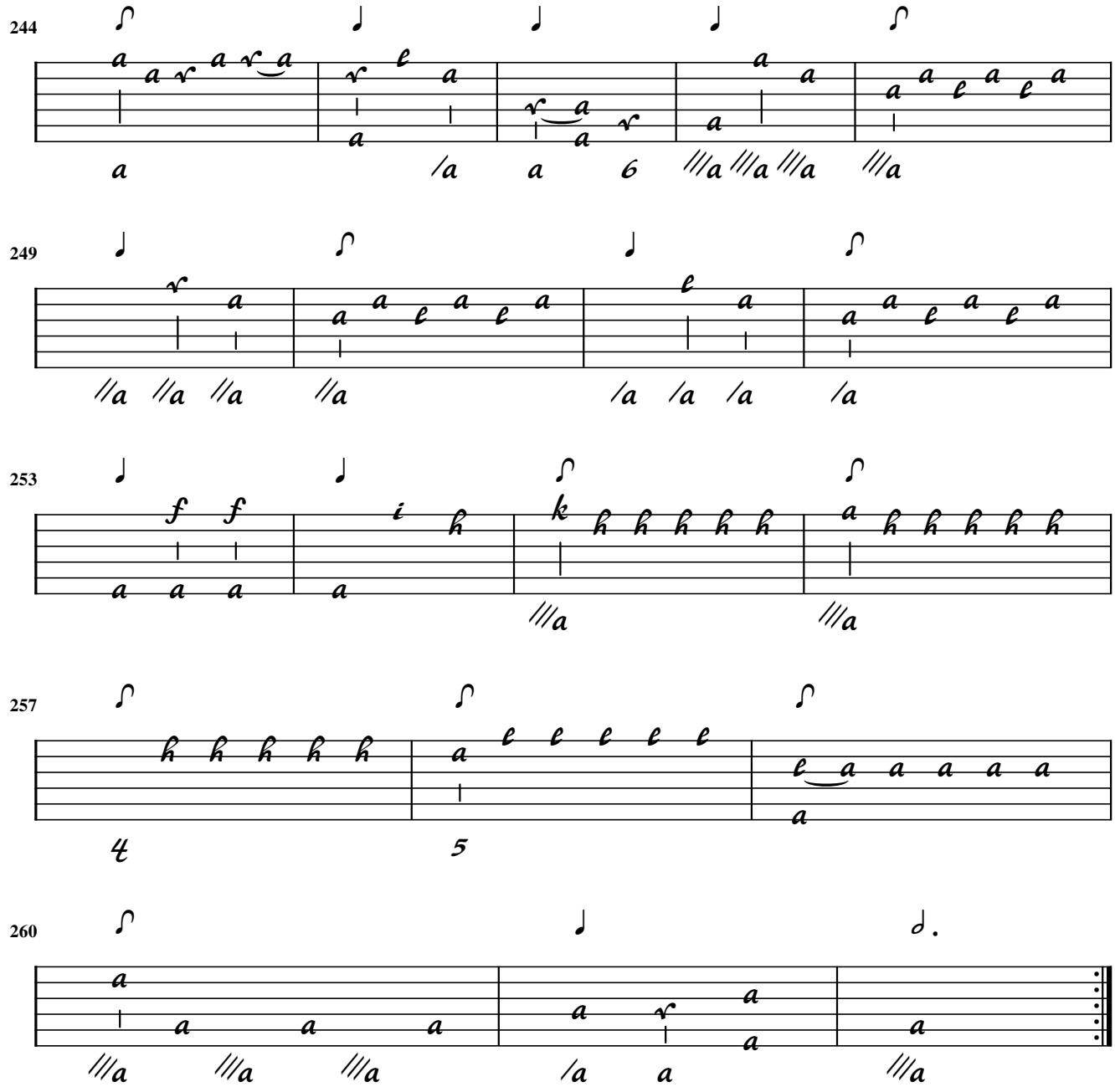
244
249
253
257
260

J. Haydn

Divertimento
Andantino ma grazioso

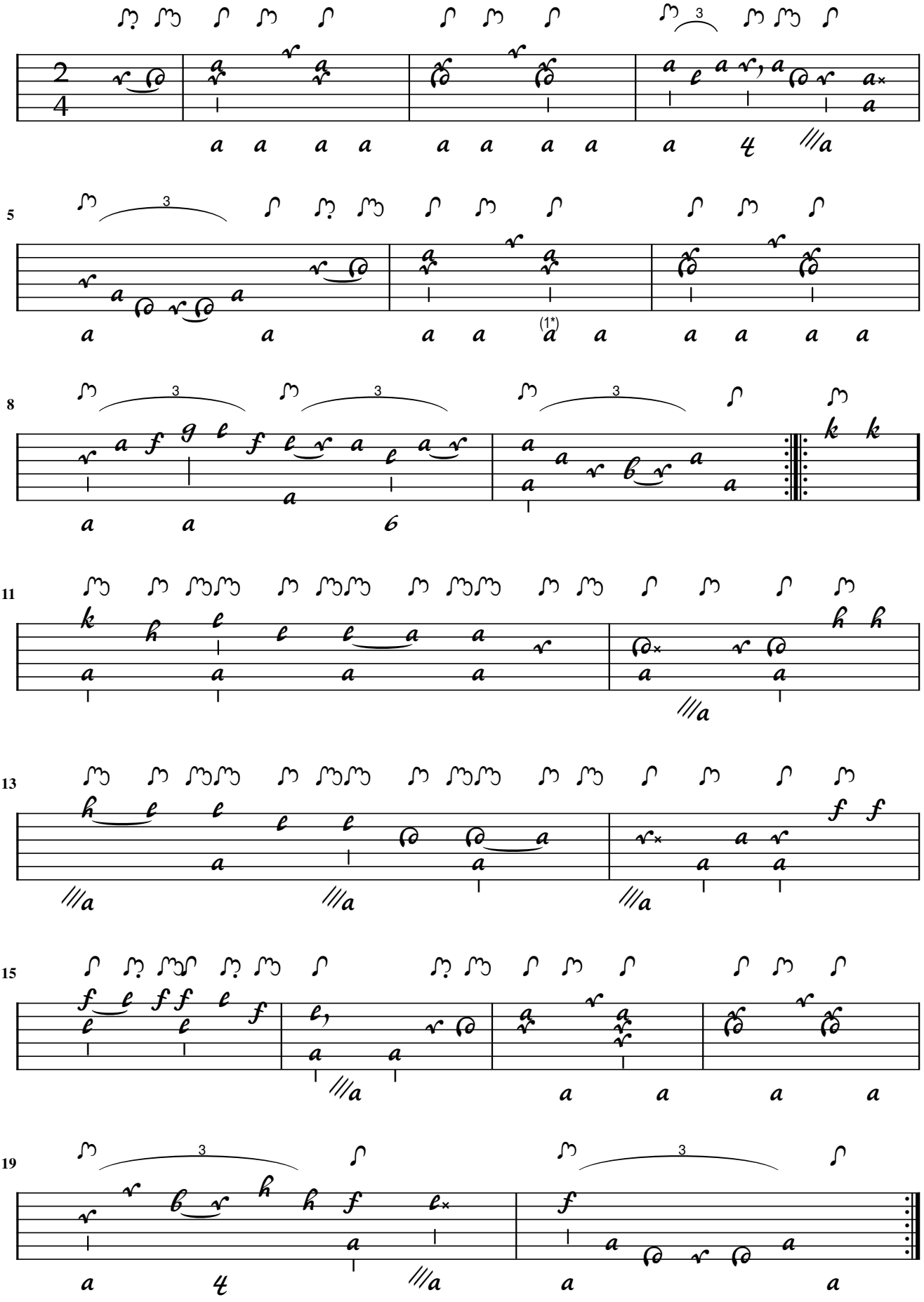

1. Flag added

J. Haydn

Allegr.za

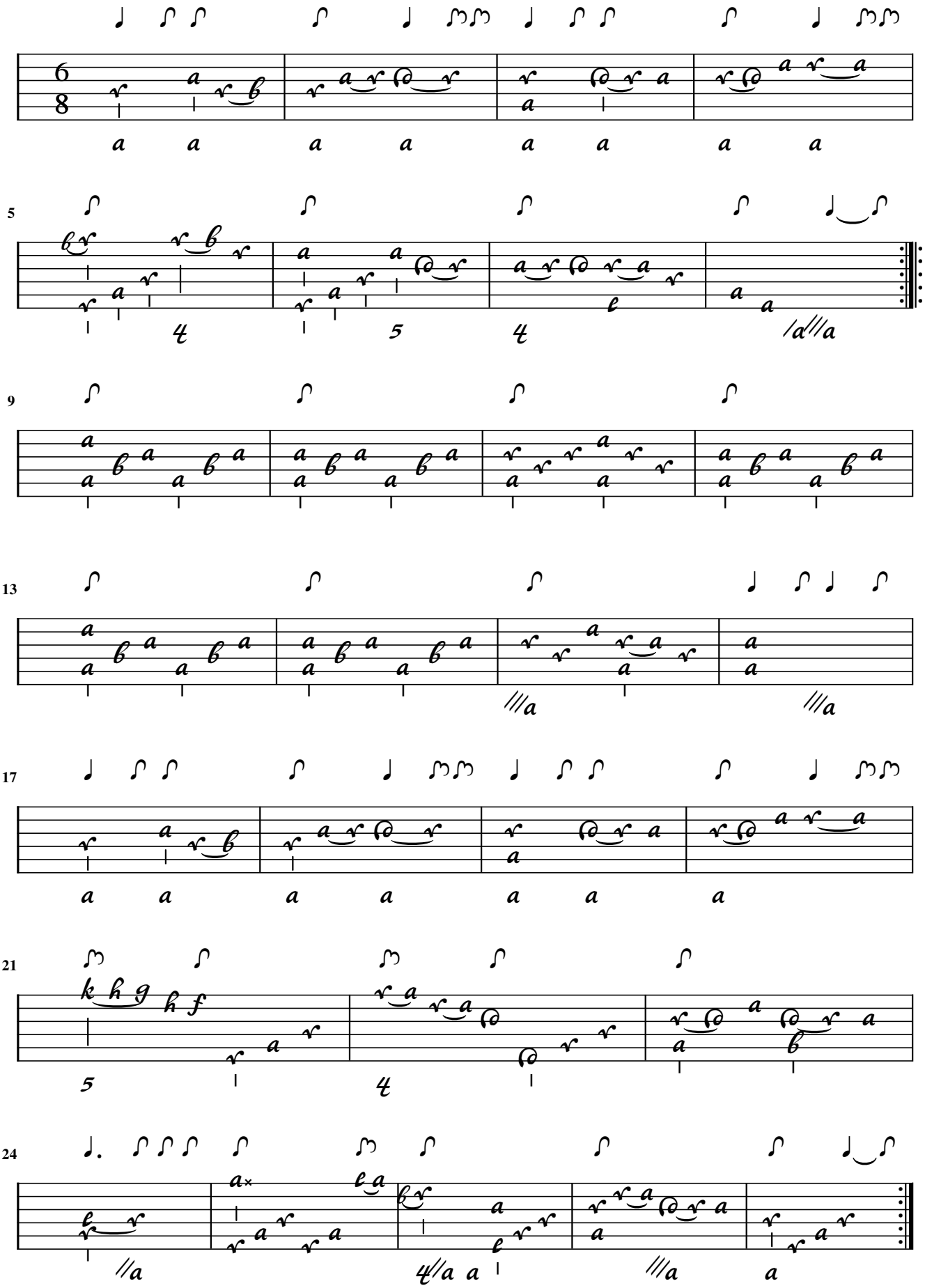

J. Haydn

Tempo di Minuetto altern.

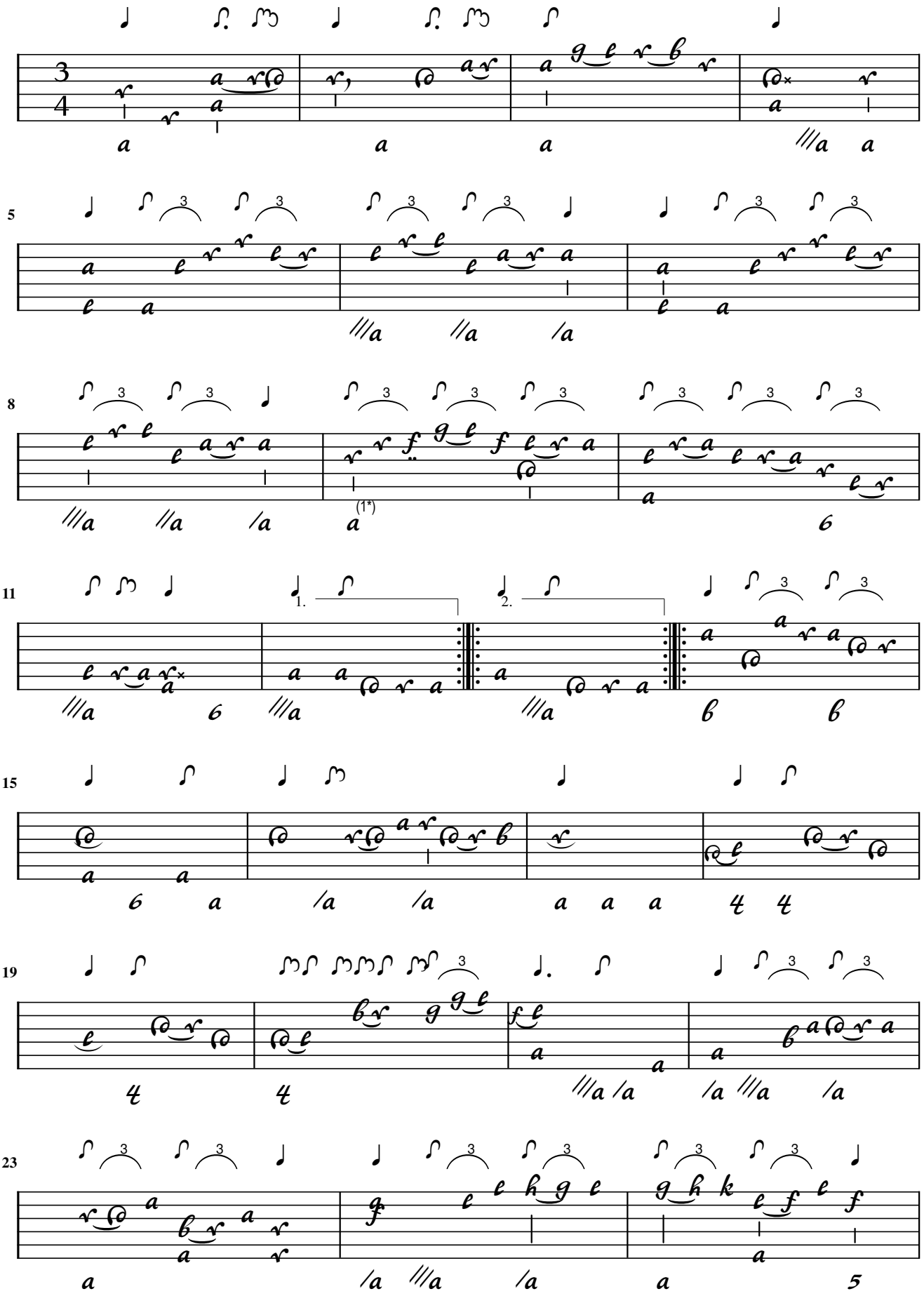

1. Triole added

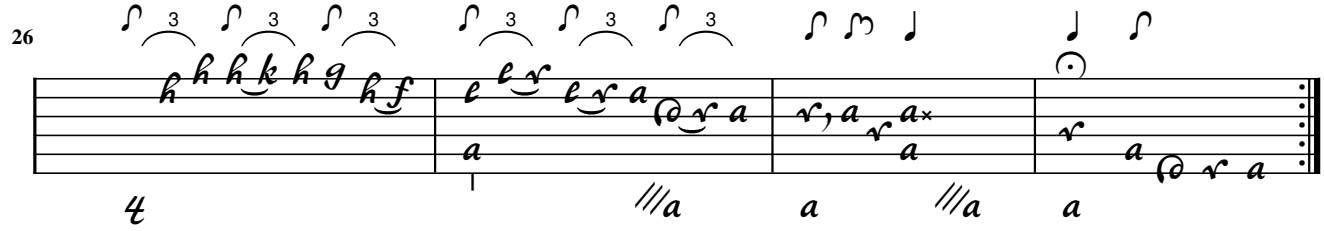
26

J. Haydn

Minore

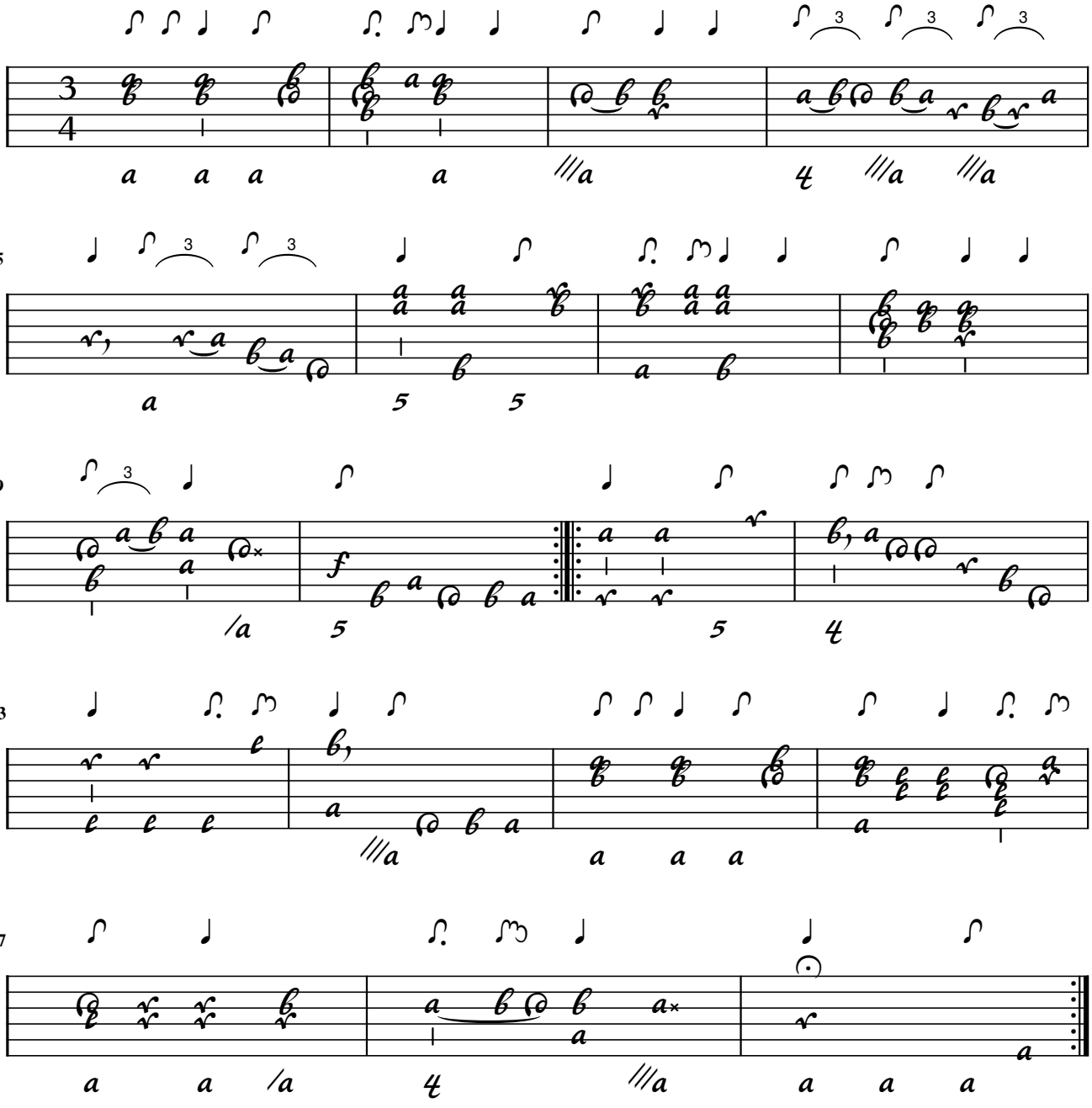

Mag.re Dacapo.

J. Haydn

Amorevole poco And.te

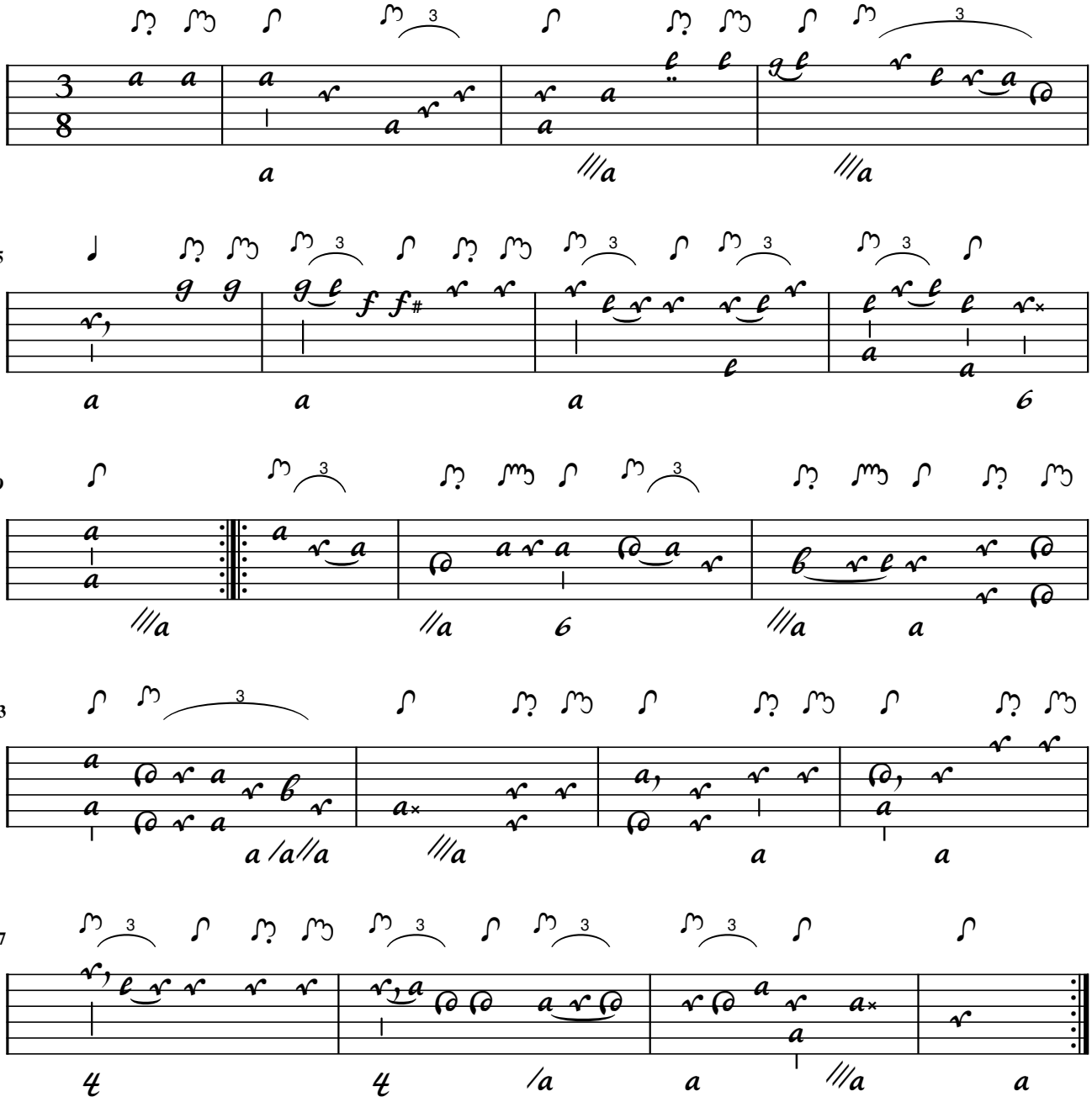

J. Haydn

Finale All. assai

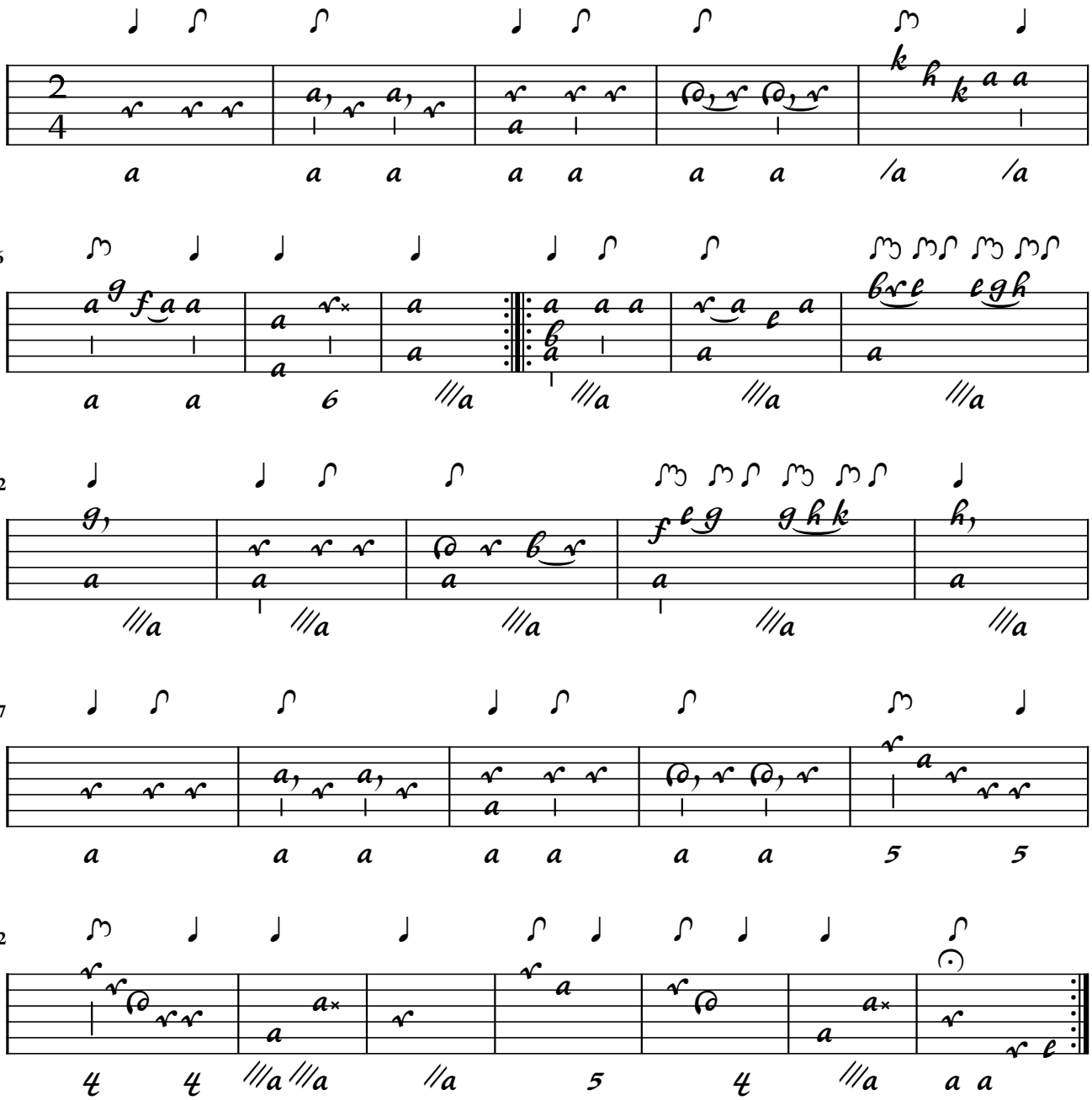

J. Haydn

55. Concertino Liuto (Cassation in G)

Allegro

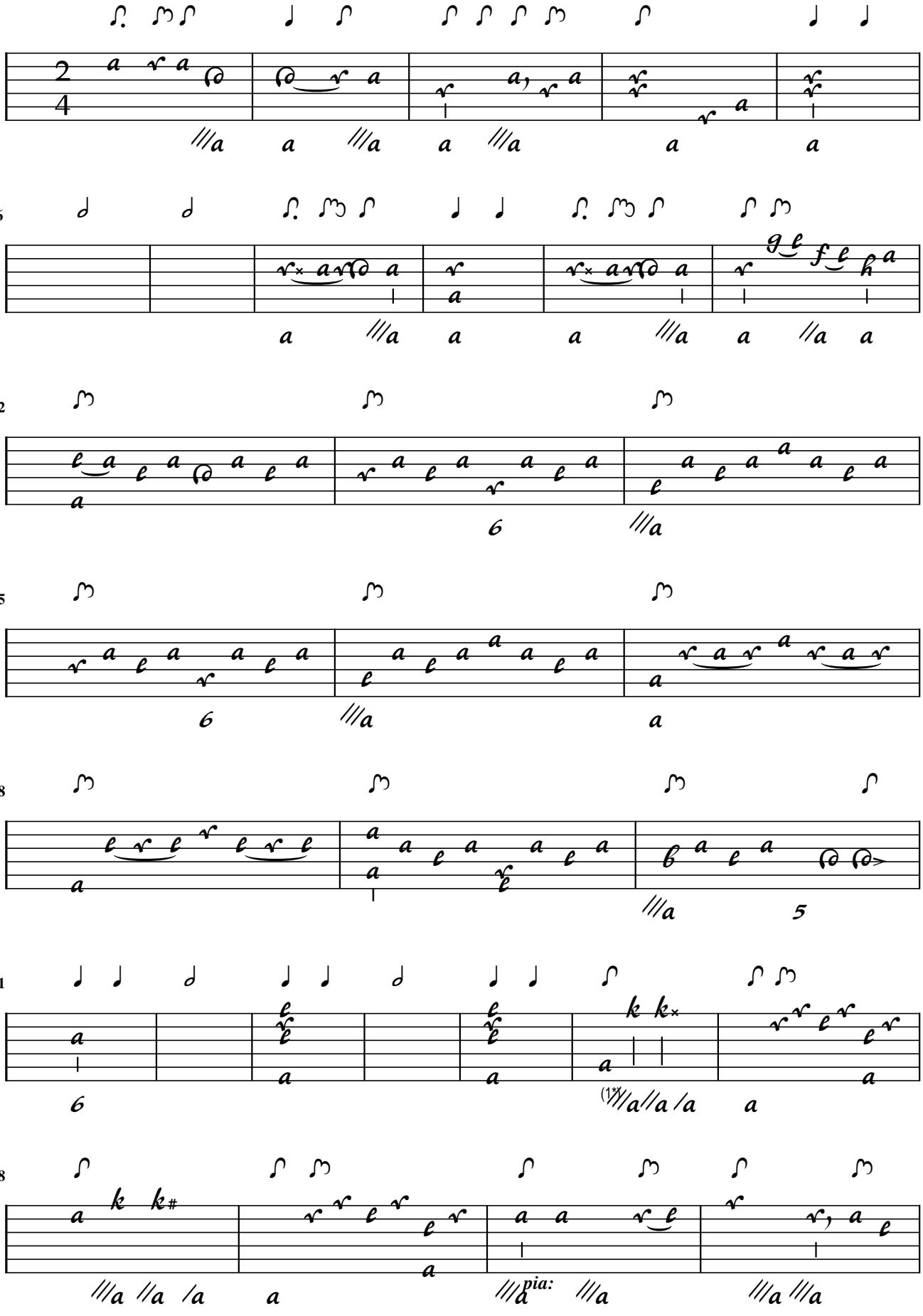

1. Flag added

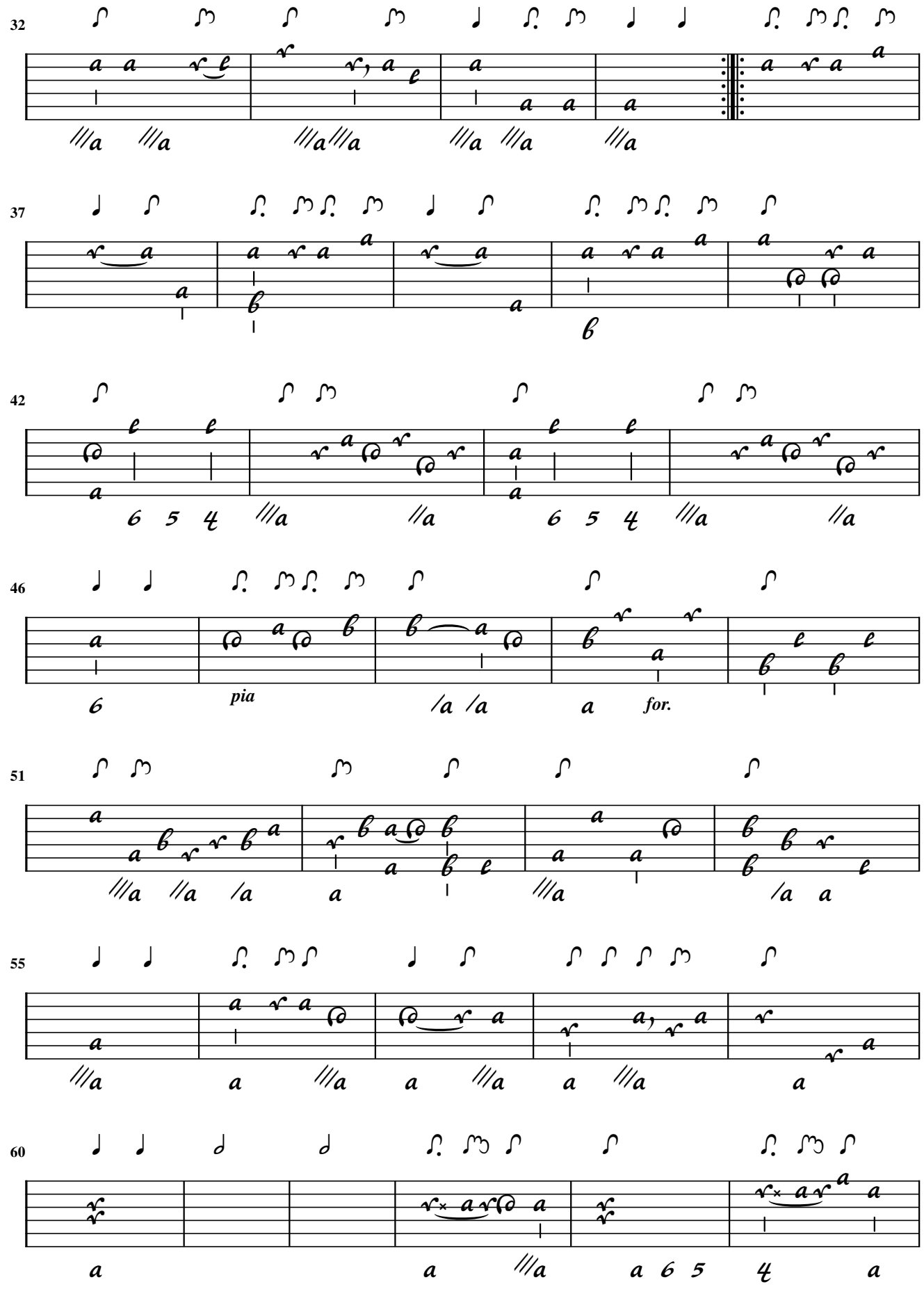
32
37
42
6 5 4
46
6
pia
for.
51
55
60
a 6 5 4

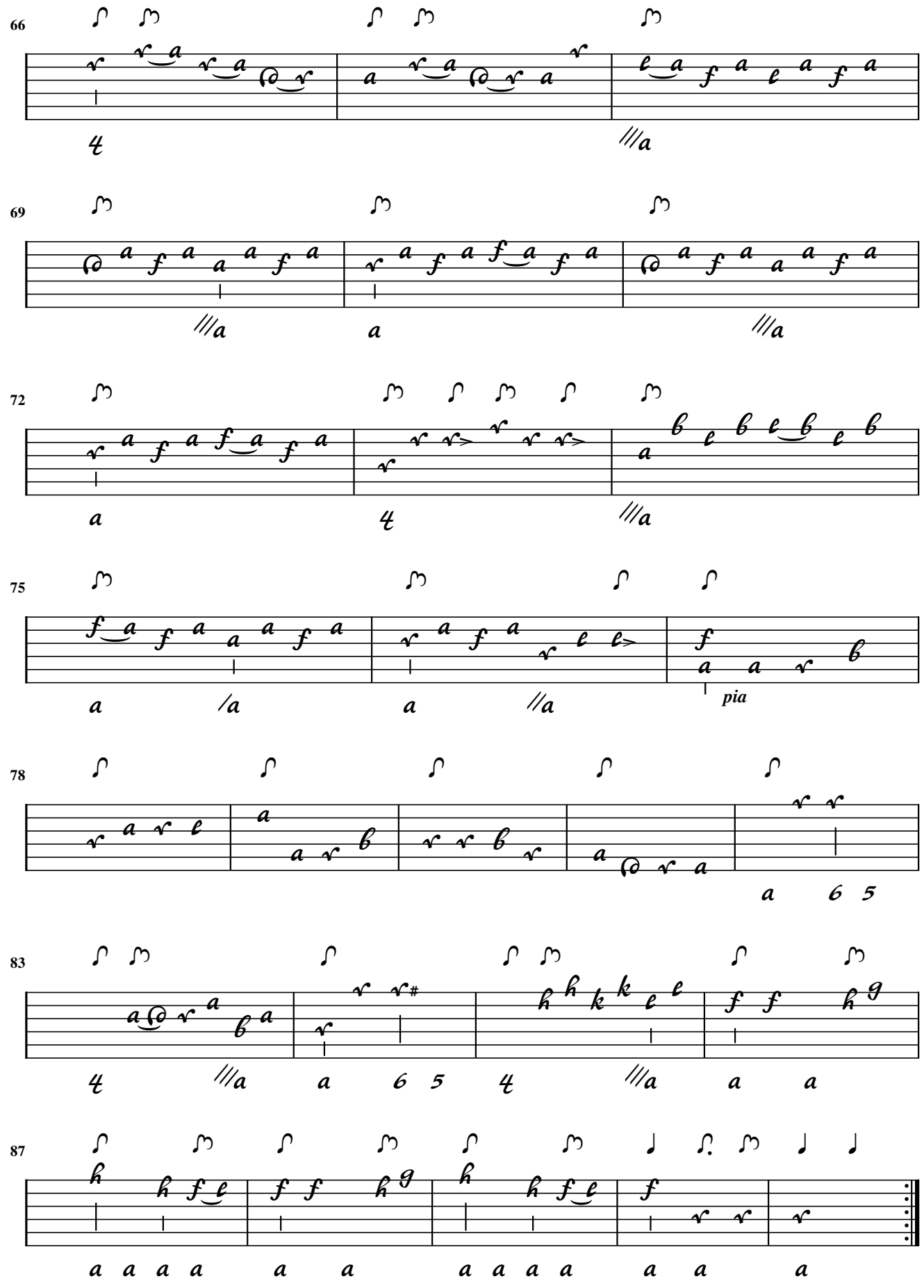
66
69
72
75
pia
78
83
87

J. Haydn

Minuetto altern.

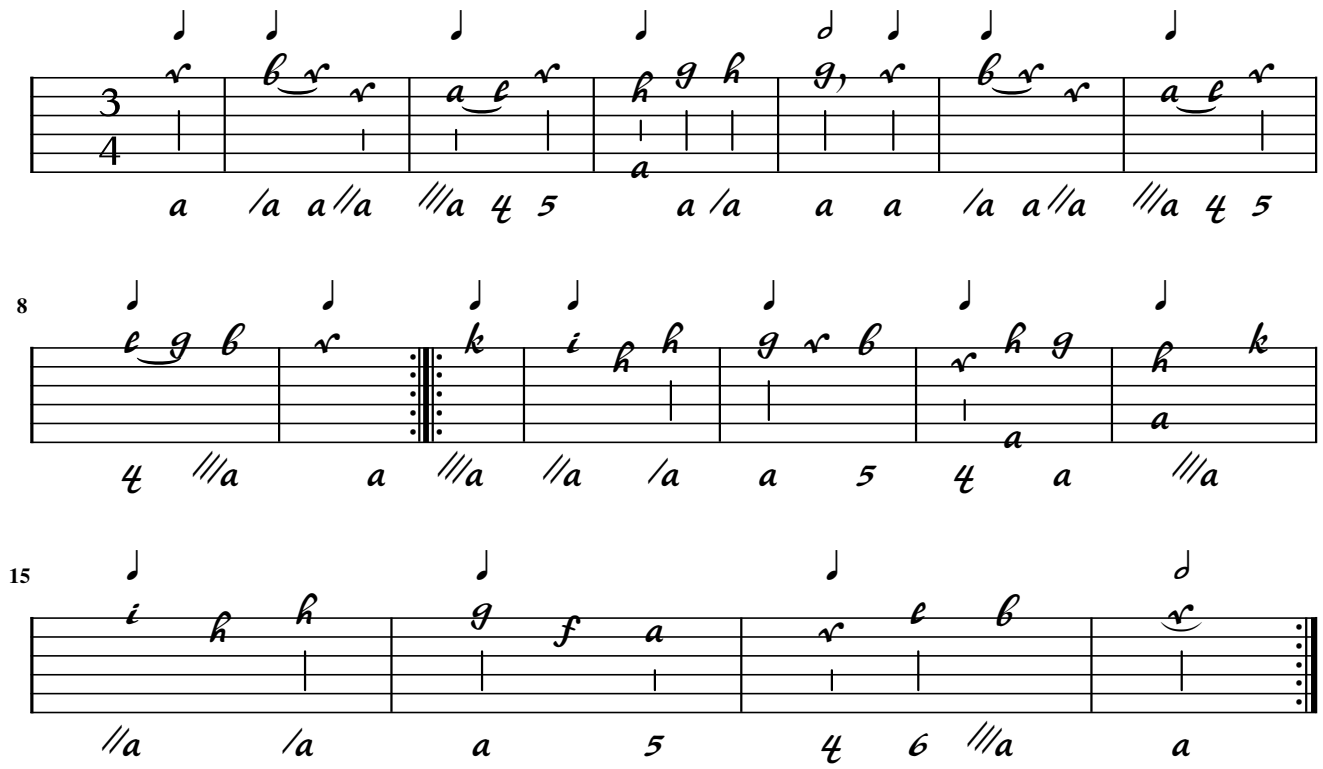

J. Haydn

Trio

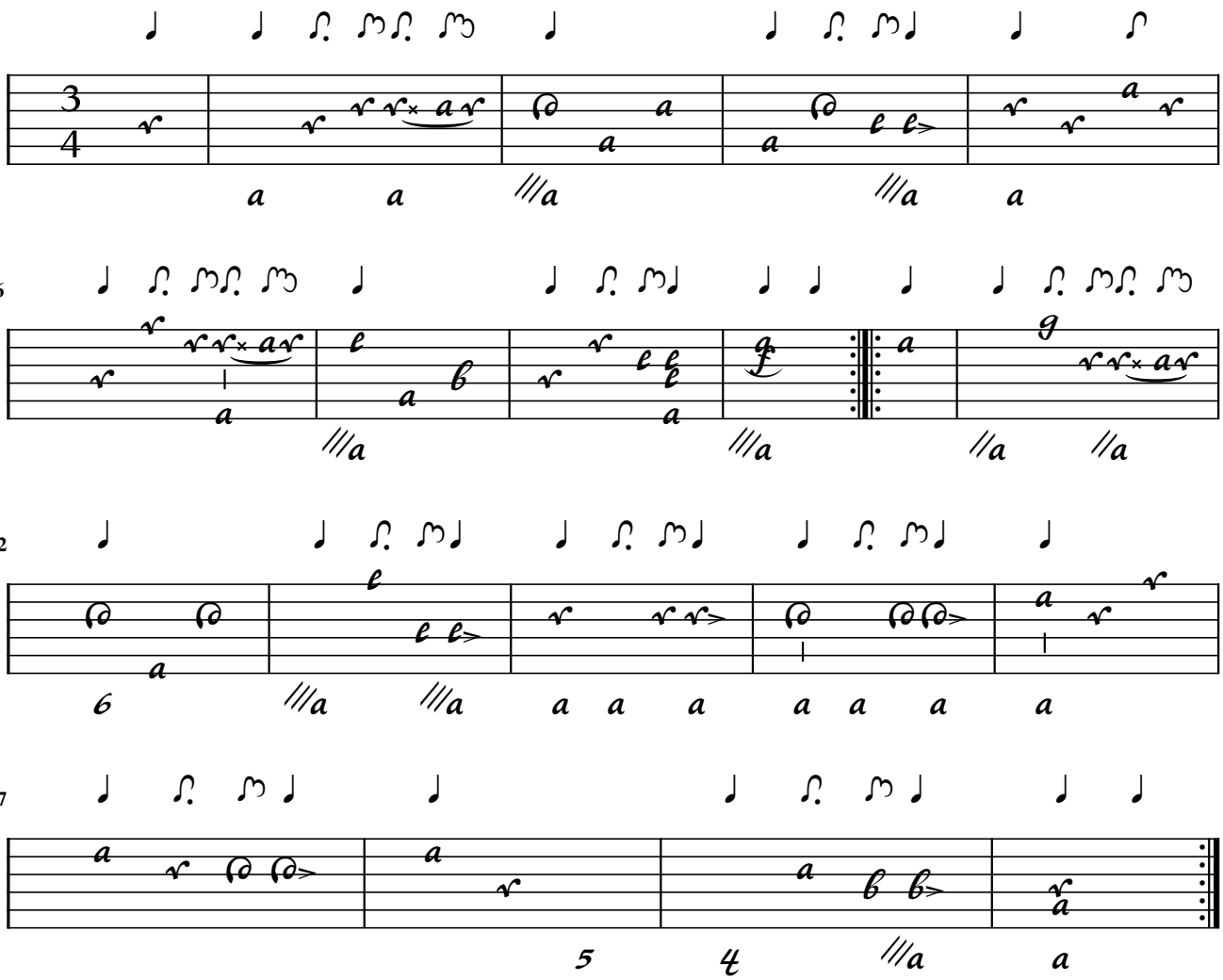

Minuetto Dacapo.

J. Haydn

Thema la Fantasie

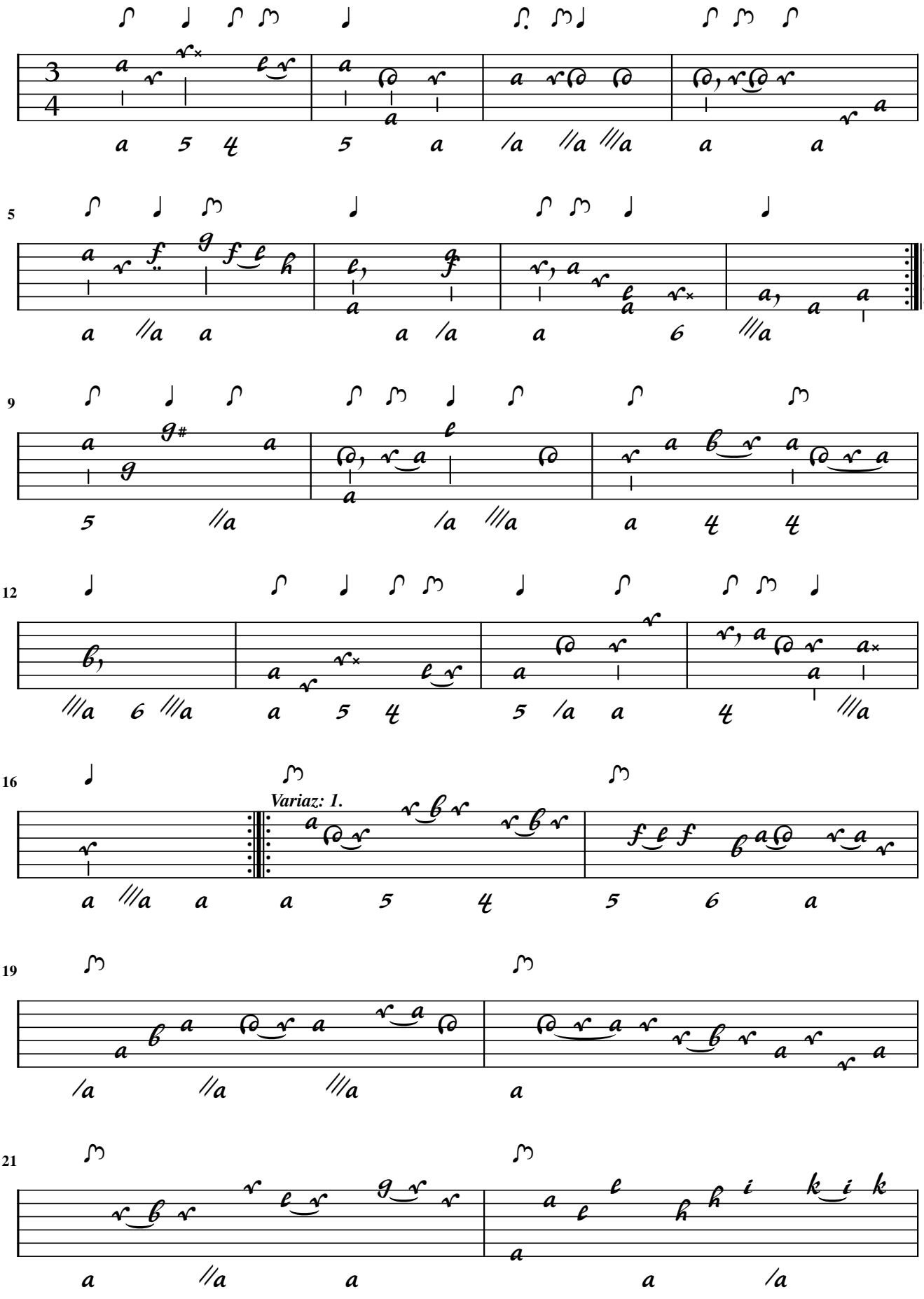

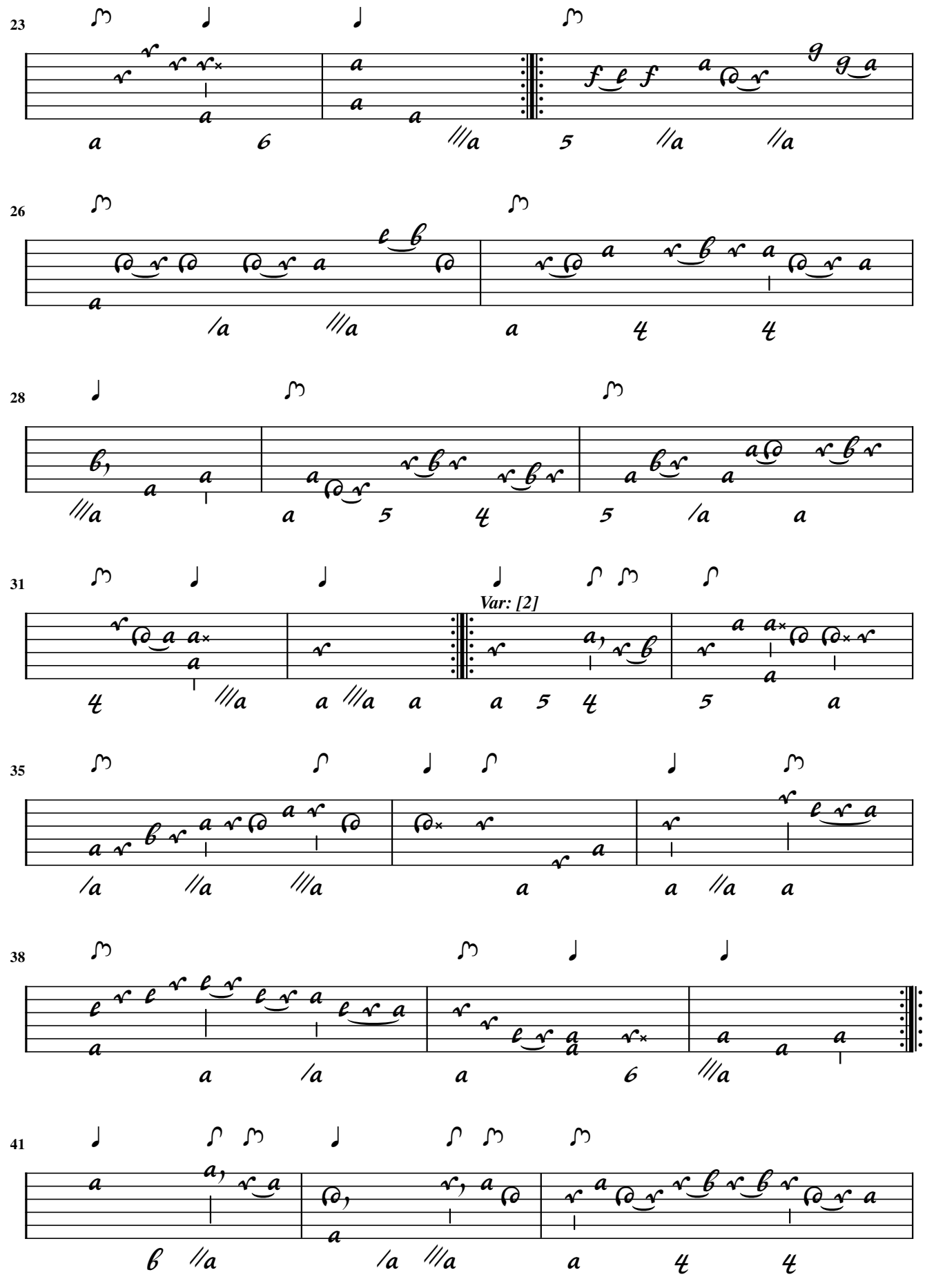
23
26
28
31
Var: [2]
35
38
41

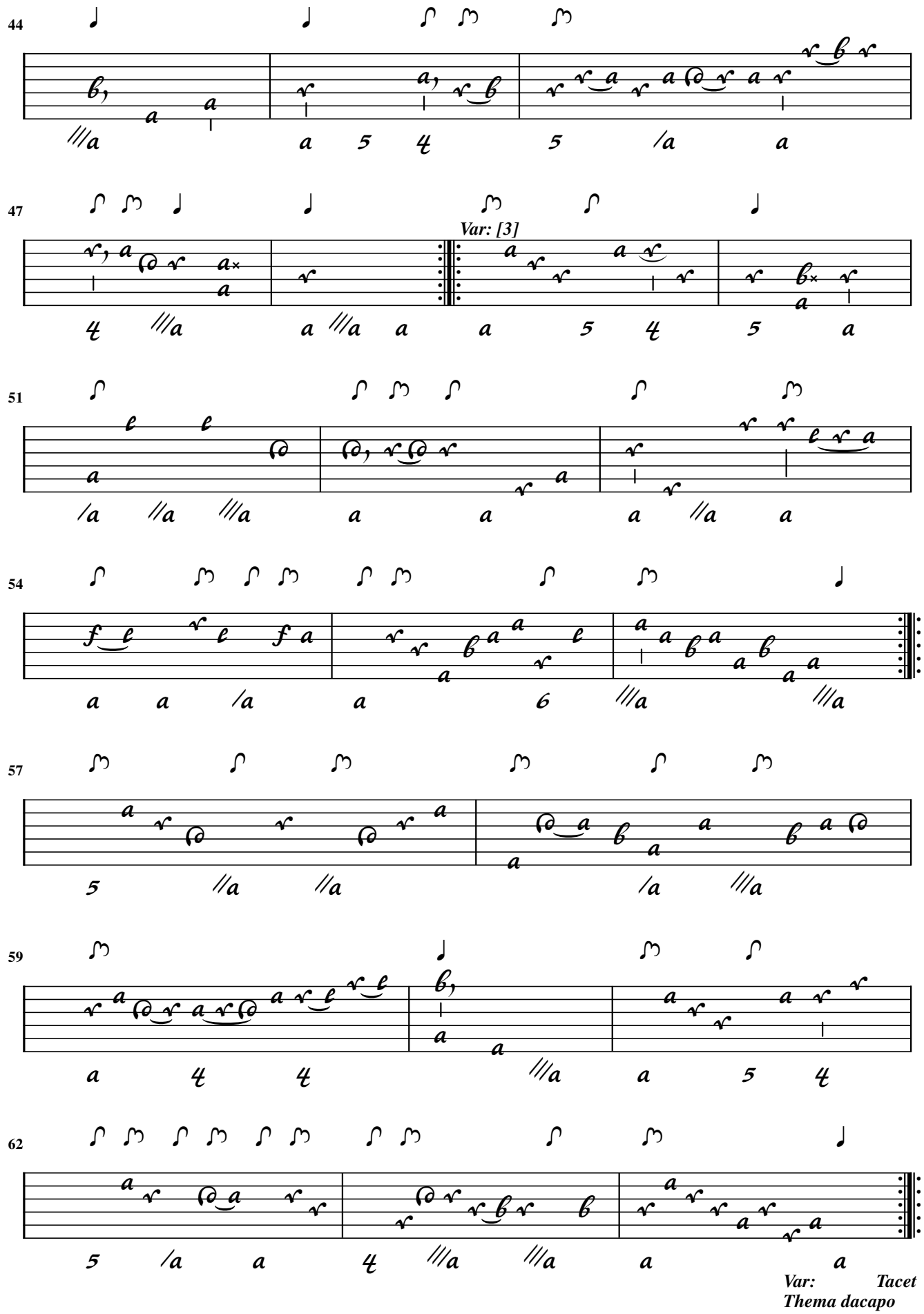
44
47
Var: [3]
51
54
57
59
62
Var: Tacet
Thema dacapo

56. Sammelheft

Aria

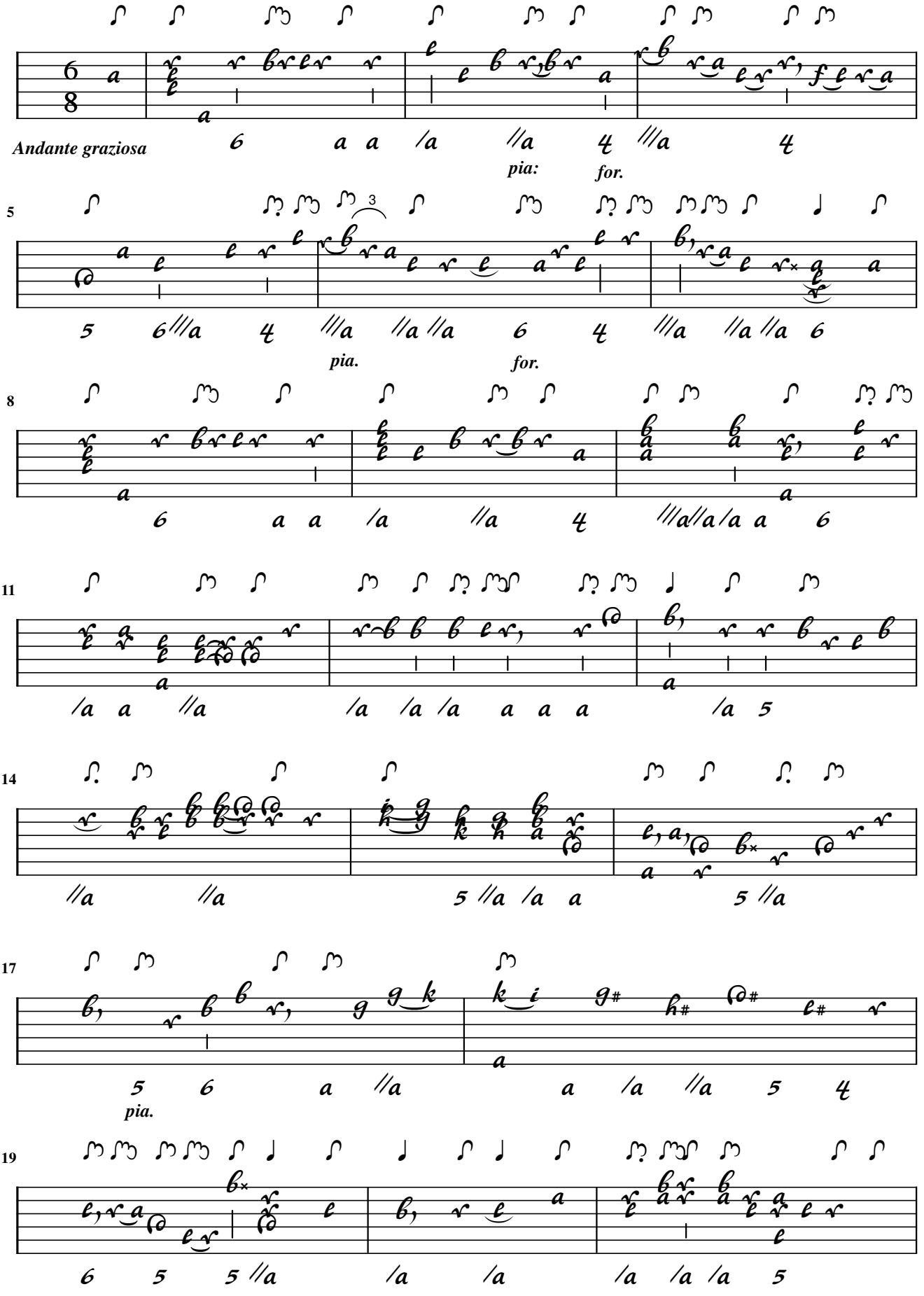

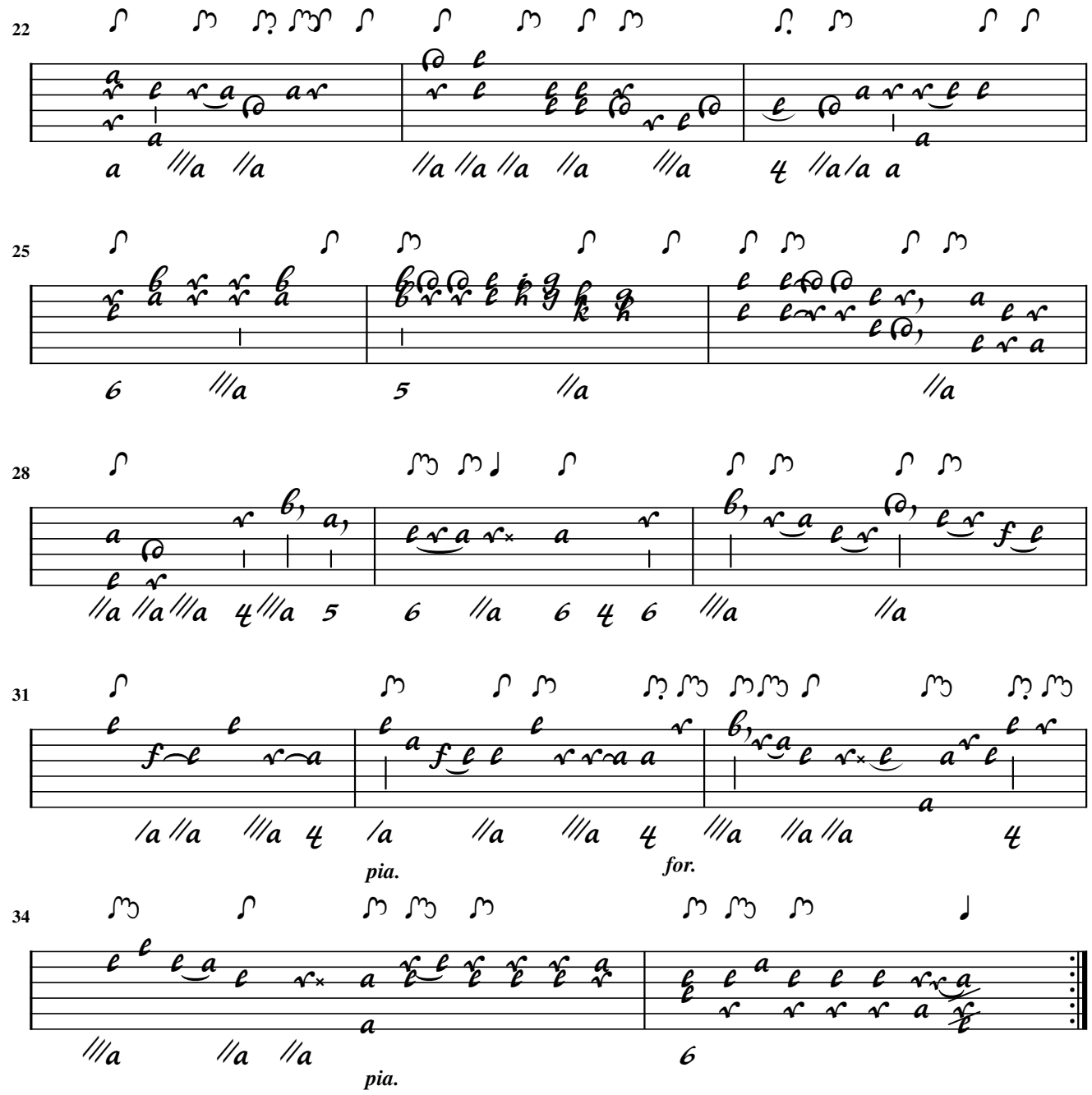
22
25
28
31
pia.
for.
34
pia.

Pastorale

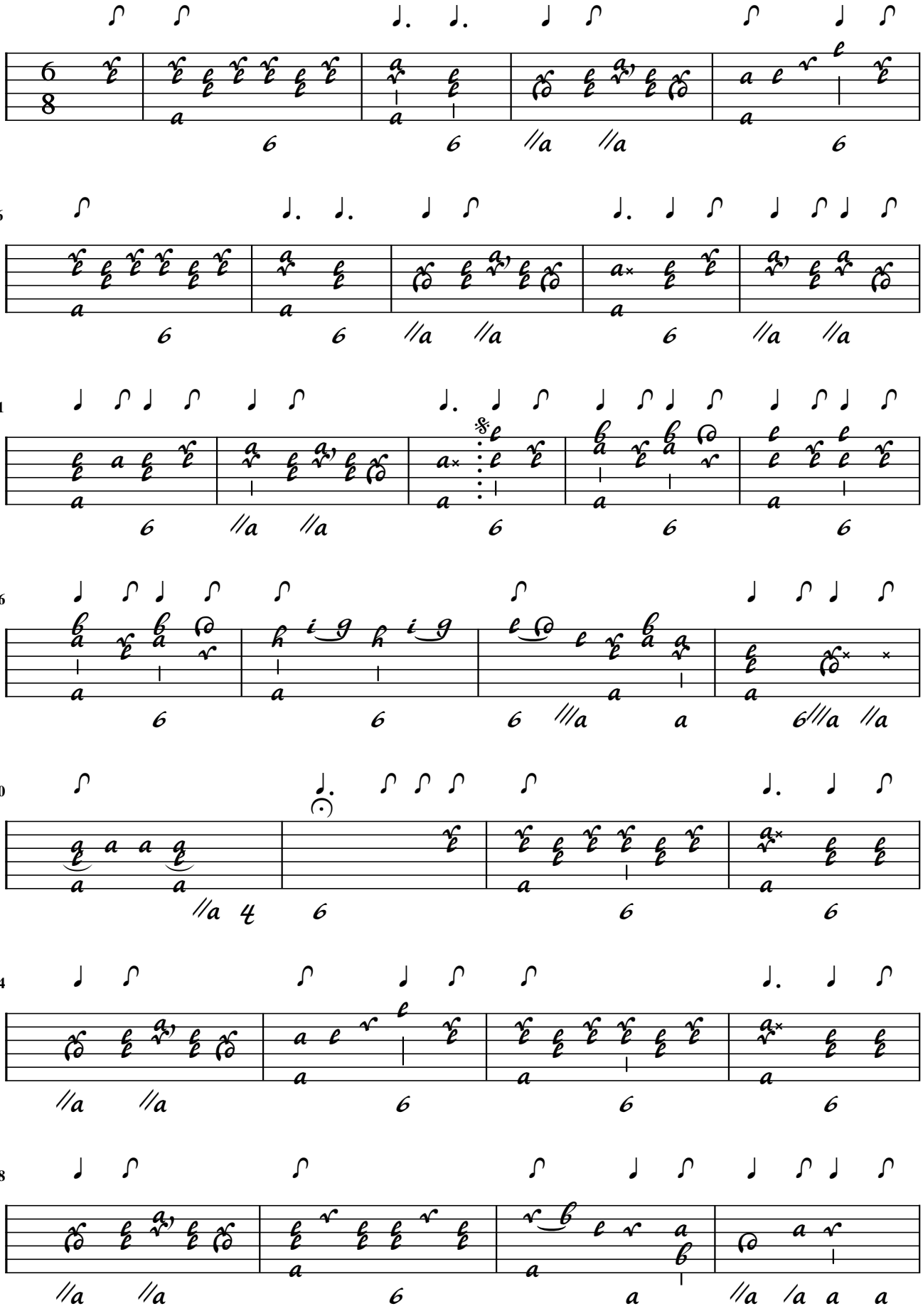

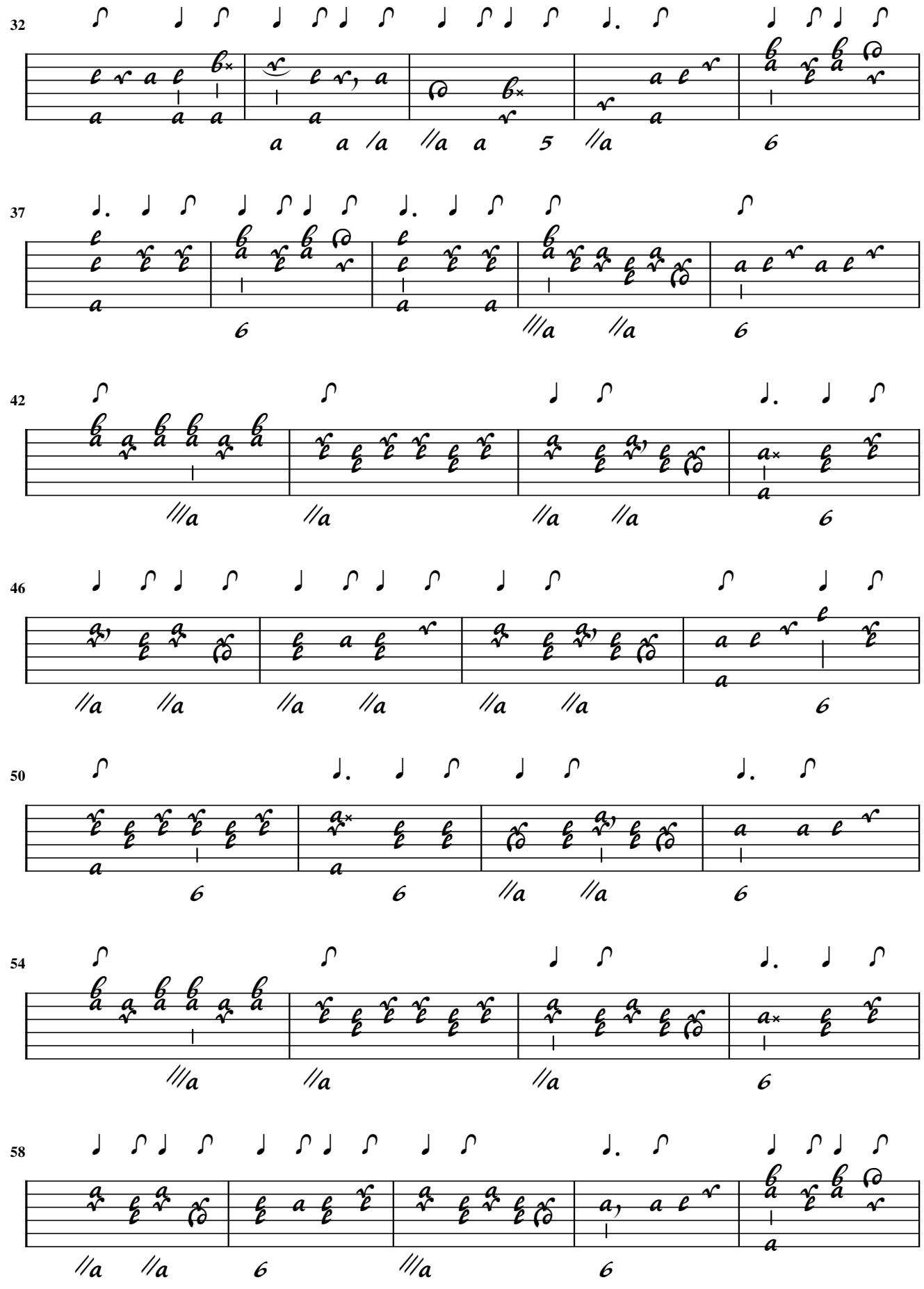
32
37
42
46
50
54
58

63

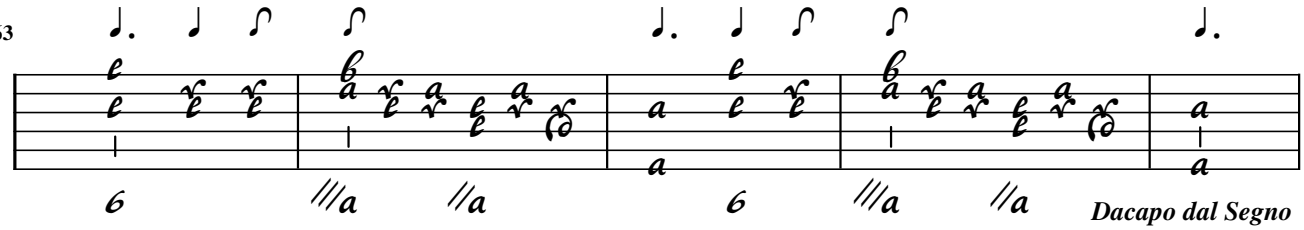

Dacapo dal Segno

Aria

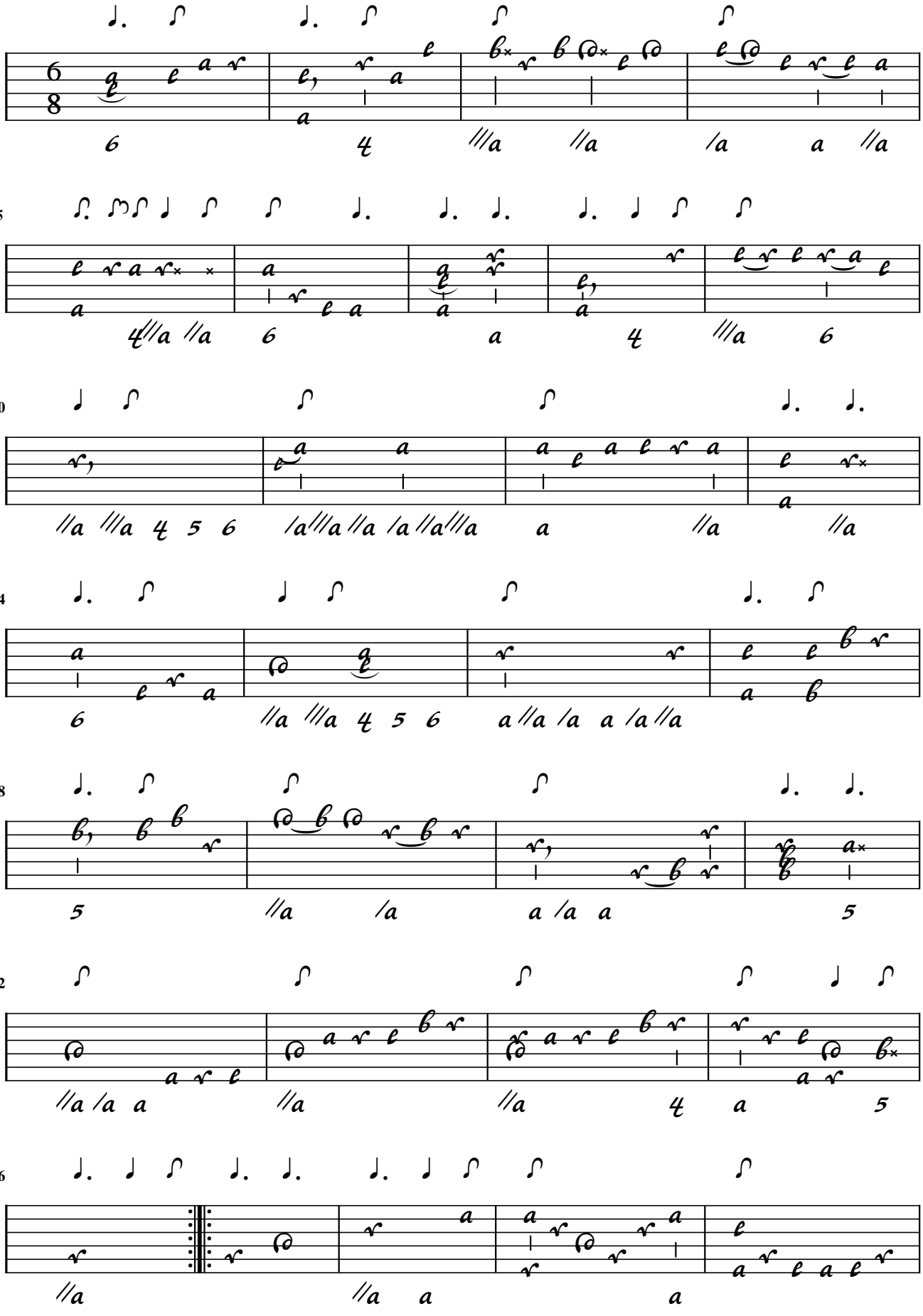

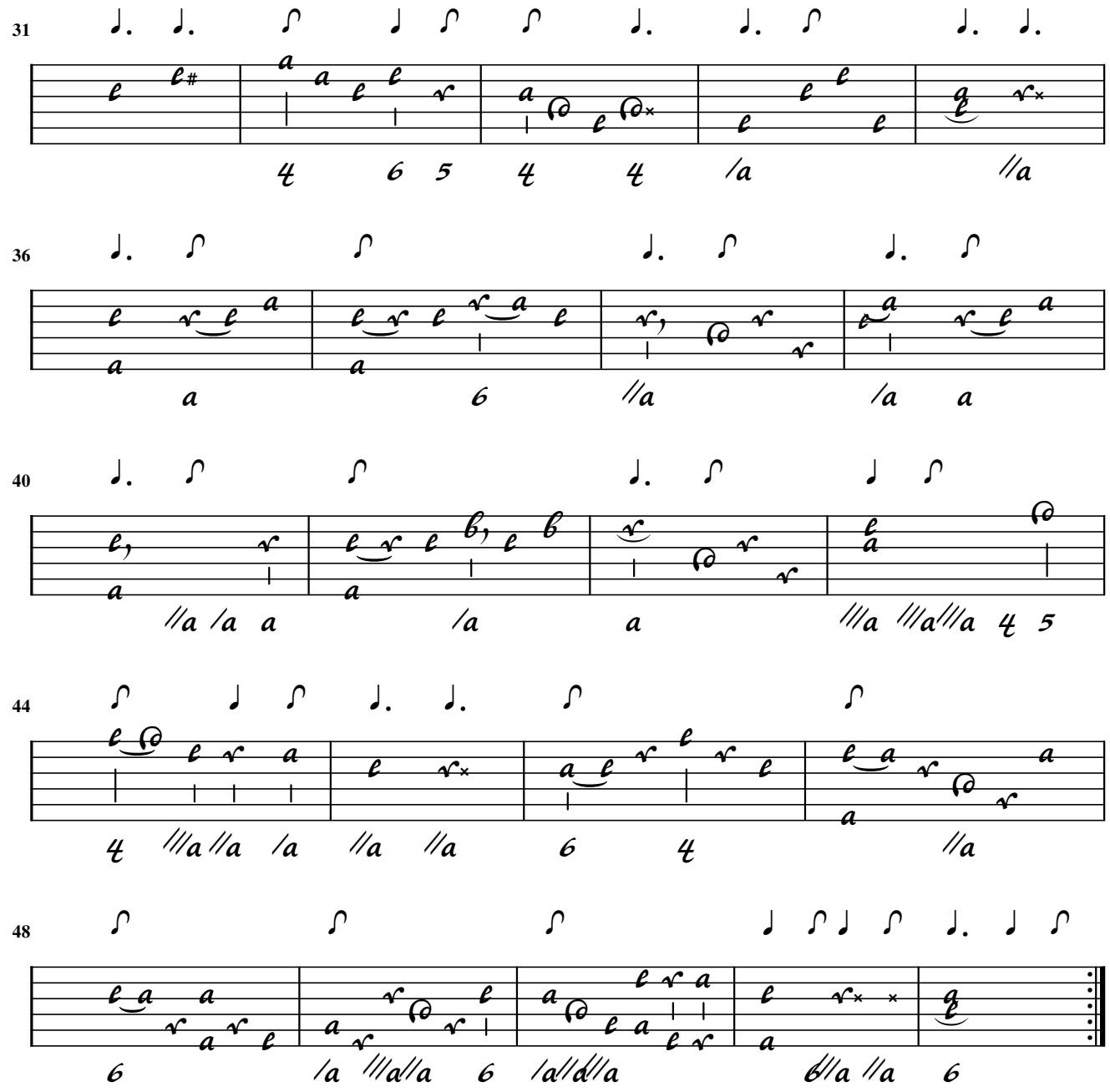
31
36
40
44
48

Andante

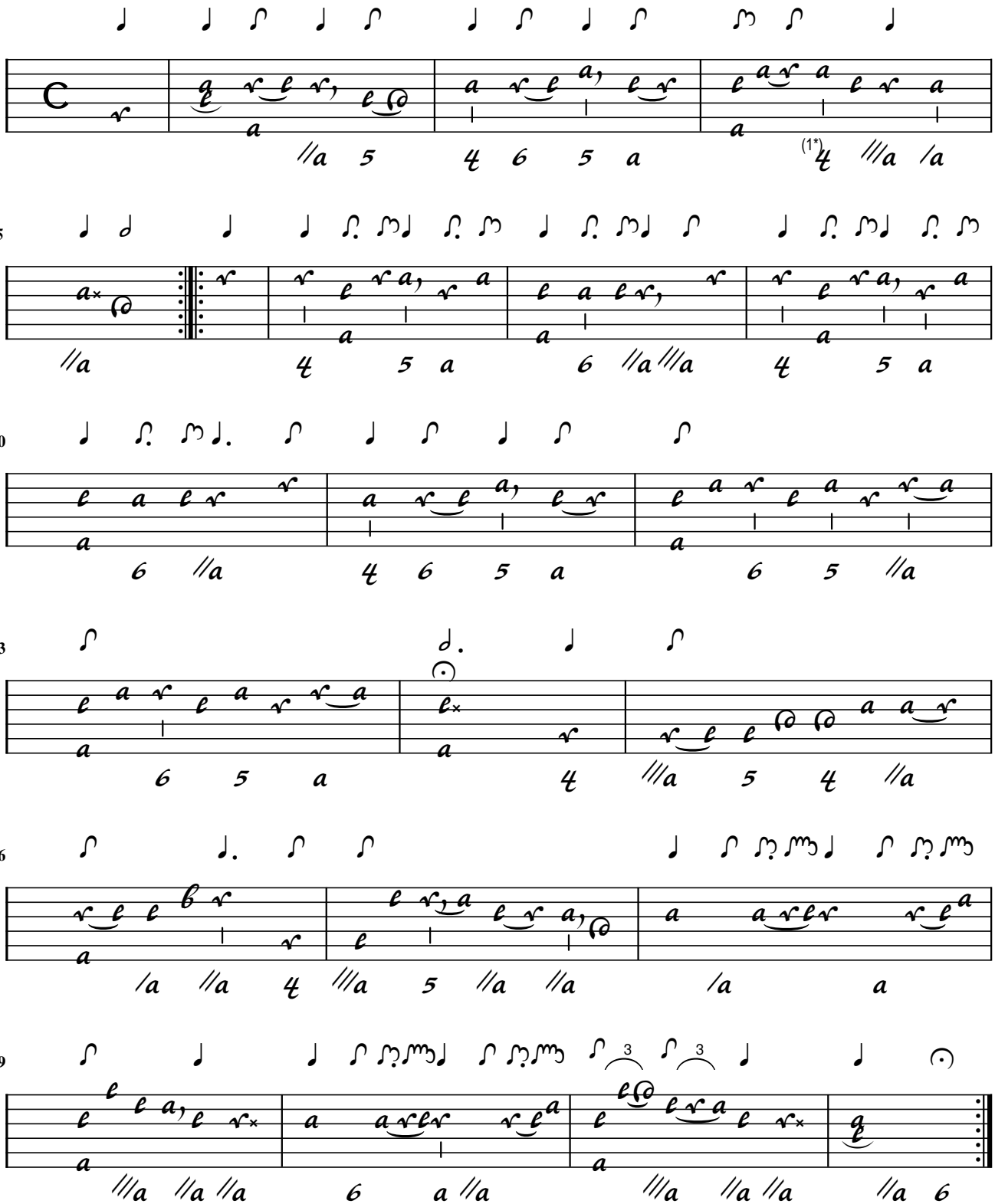

1. Flag adapted

B.J.Hagen

Aria

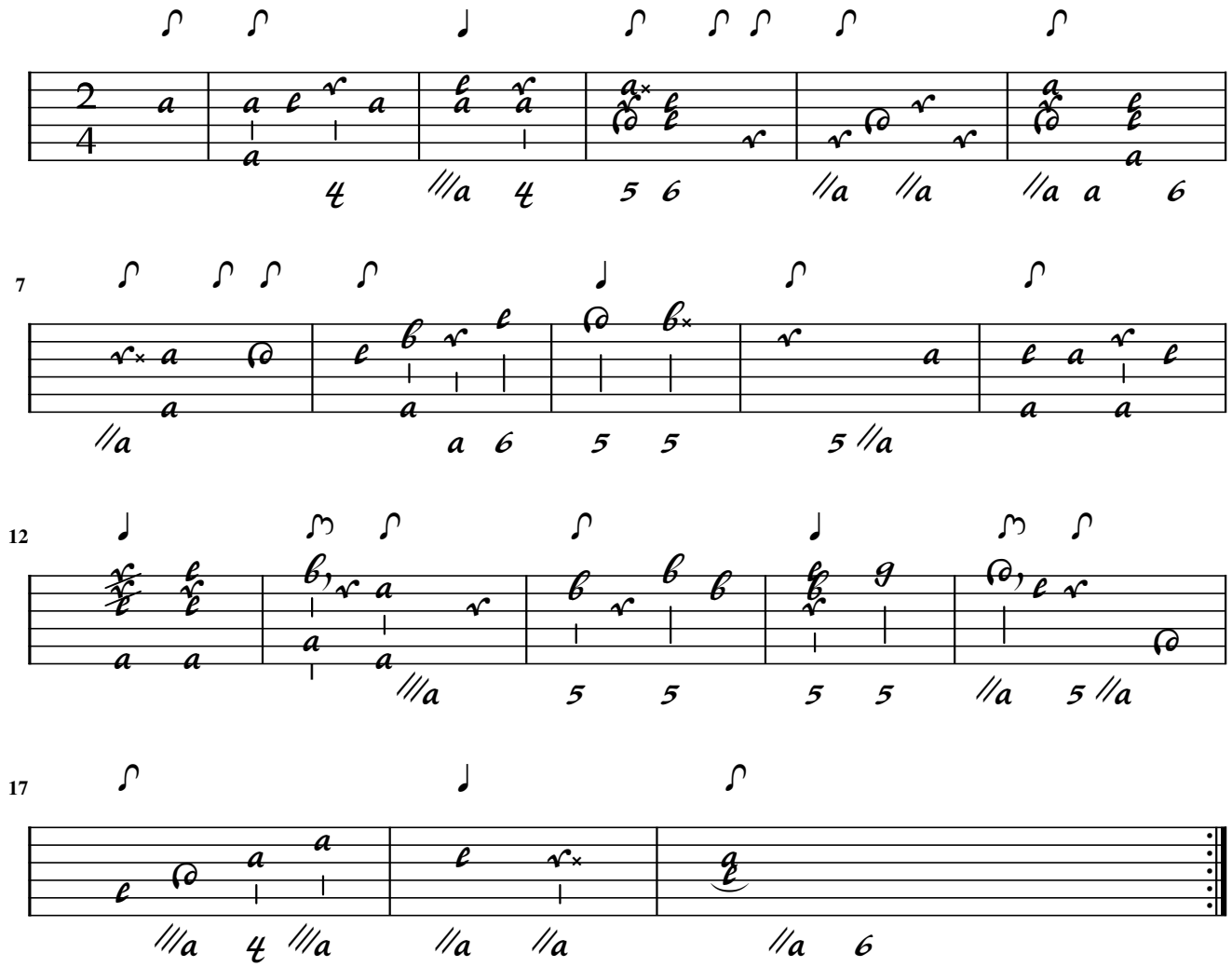

A. Falckenhagen

Larghetto

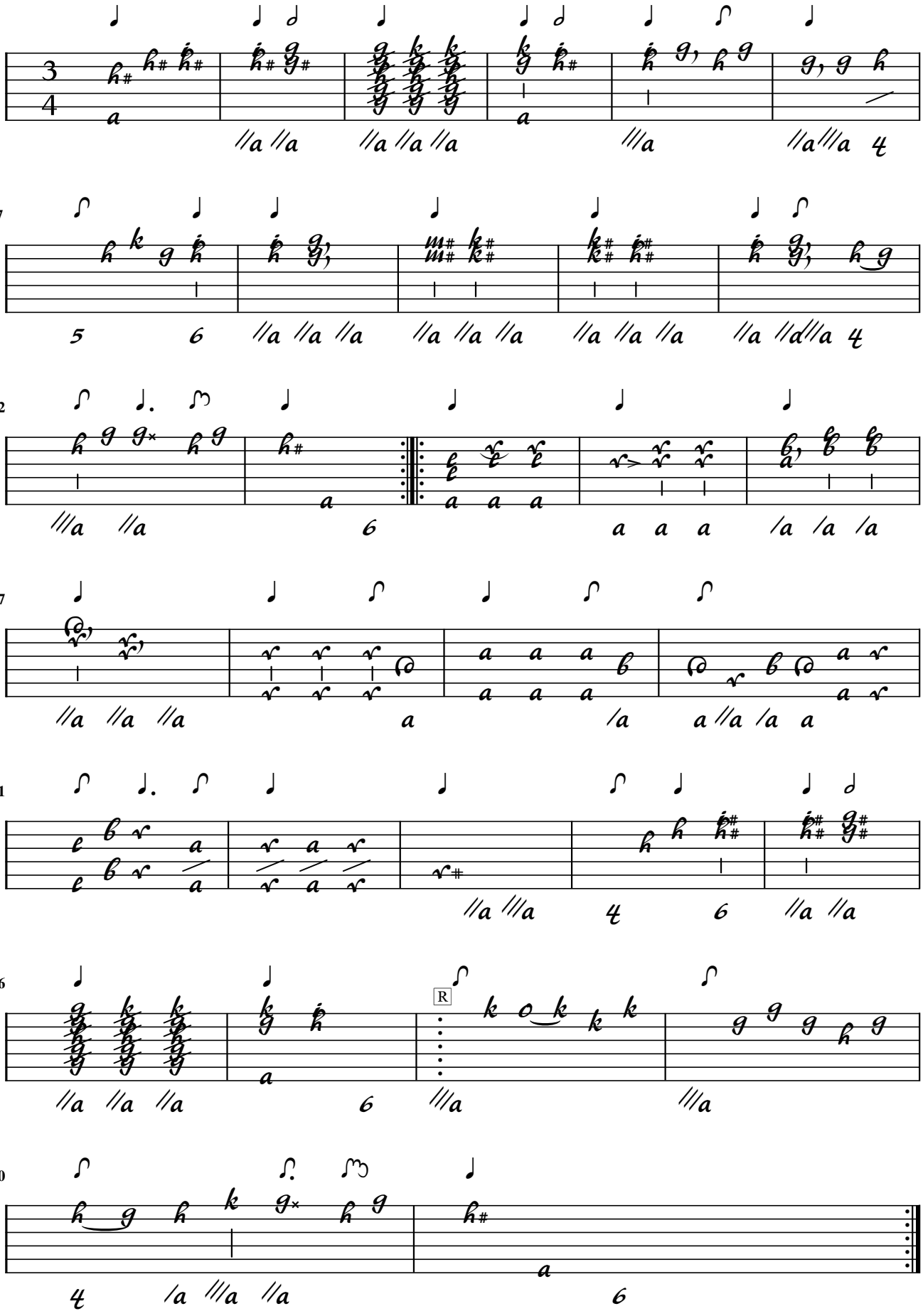

A. Falckenhagen

Allegretto

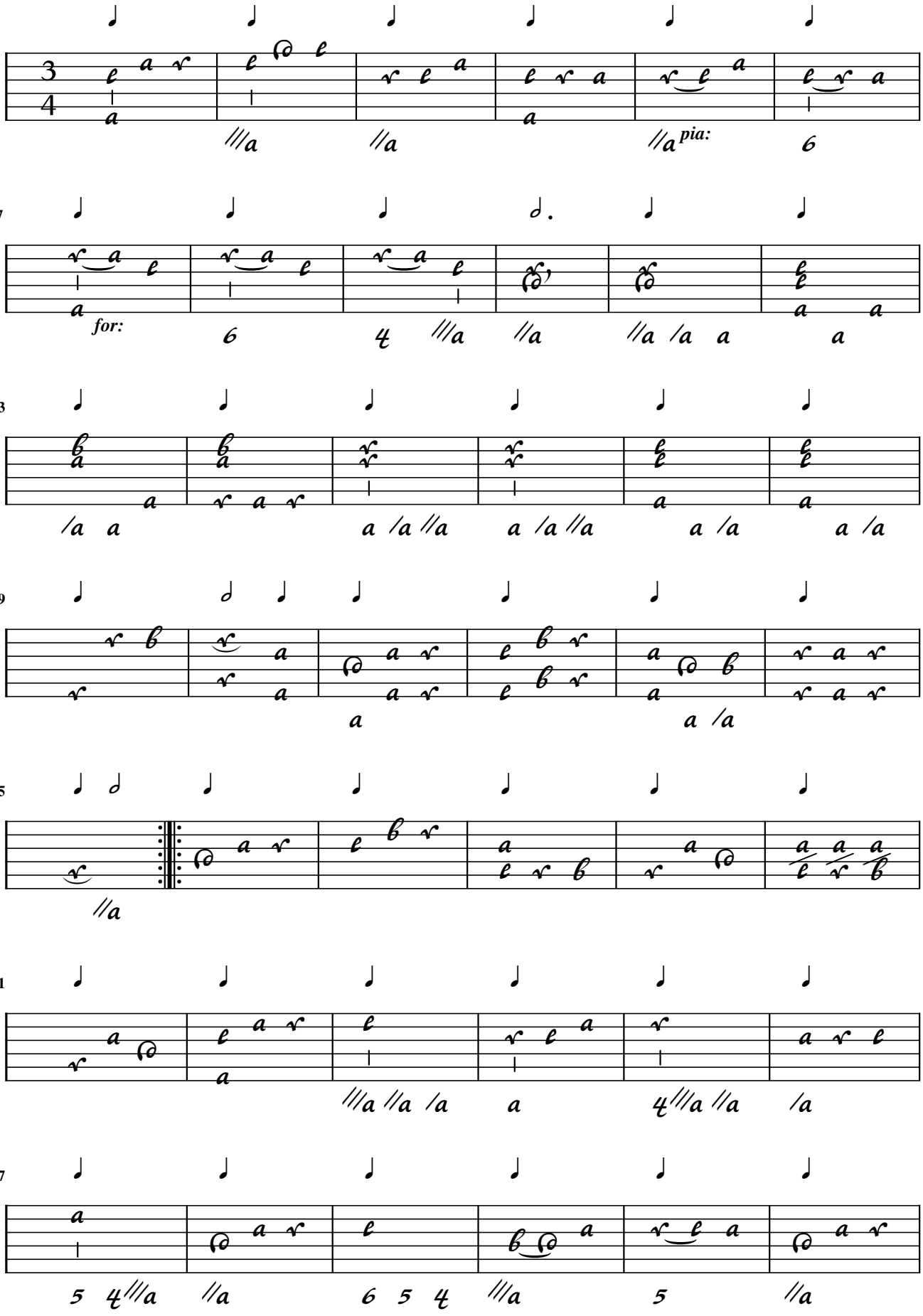

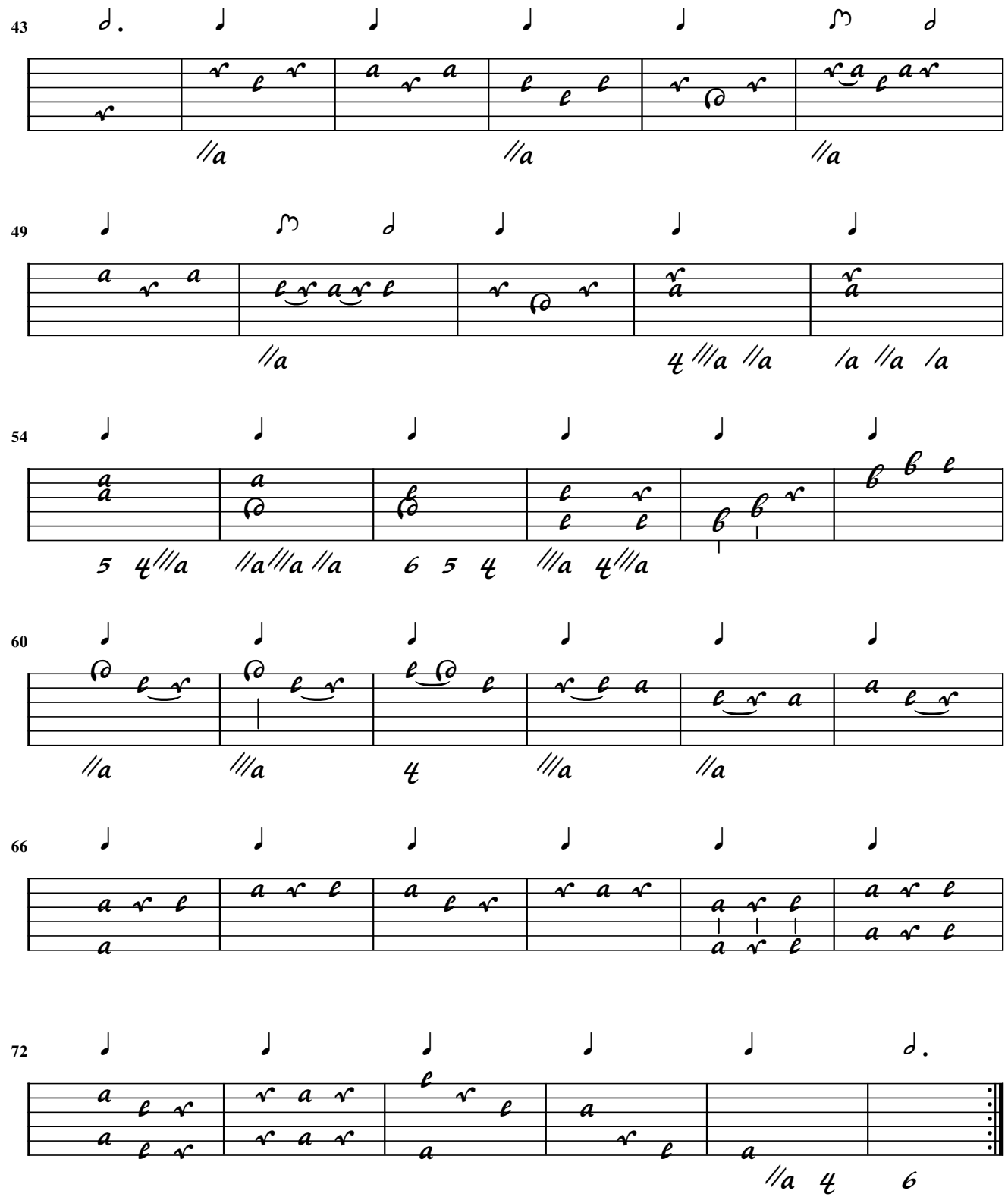
43
49
54
60
66
72

[Polonese]

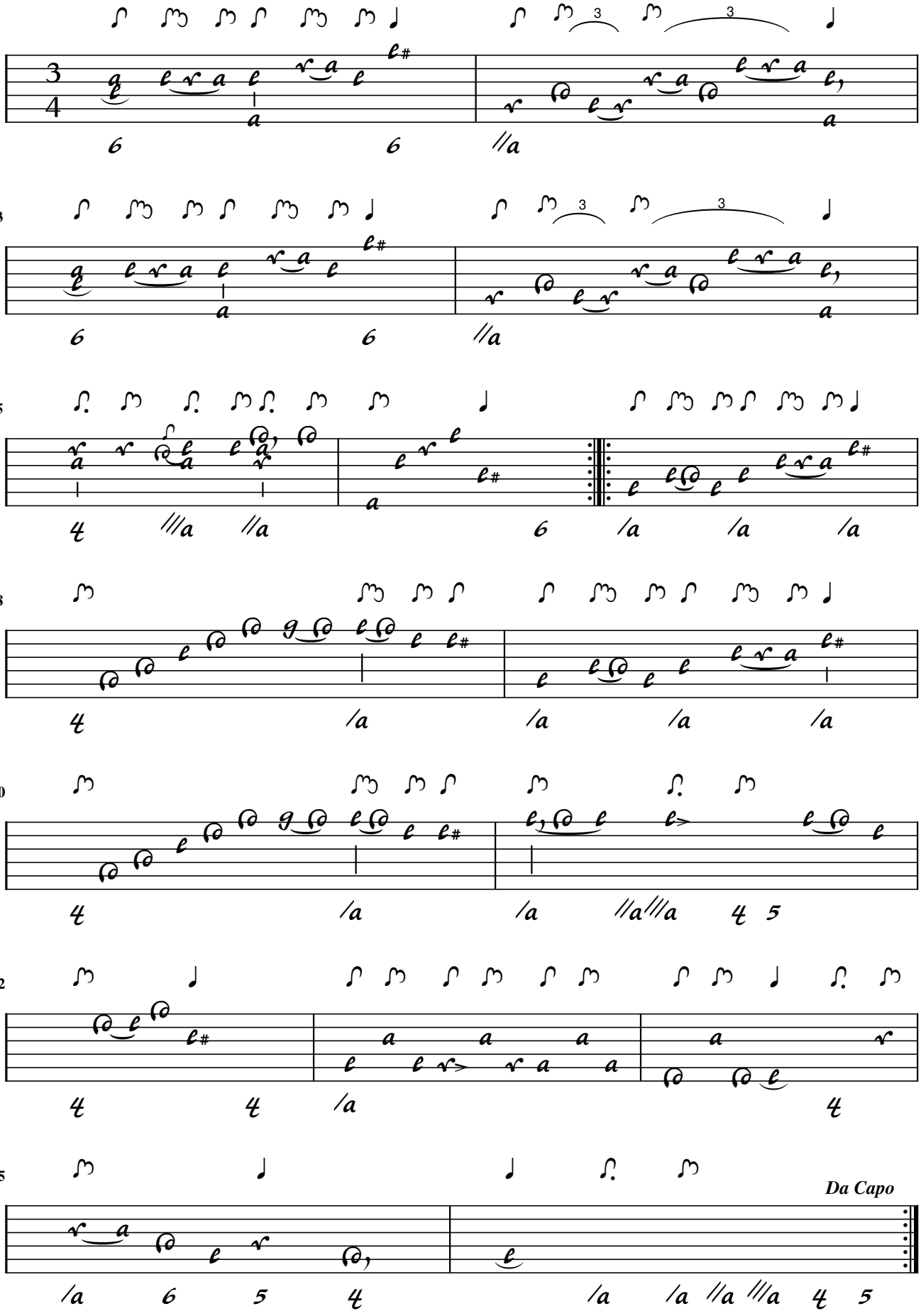

Minuetto

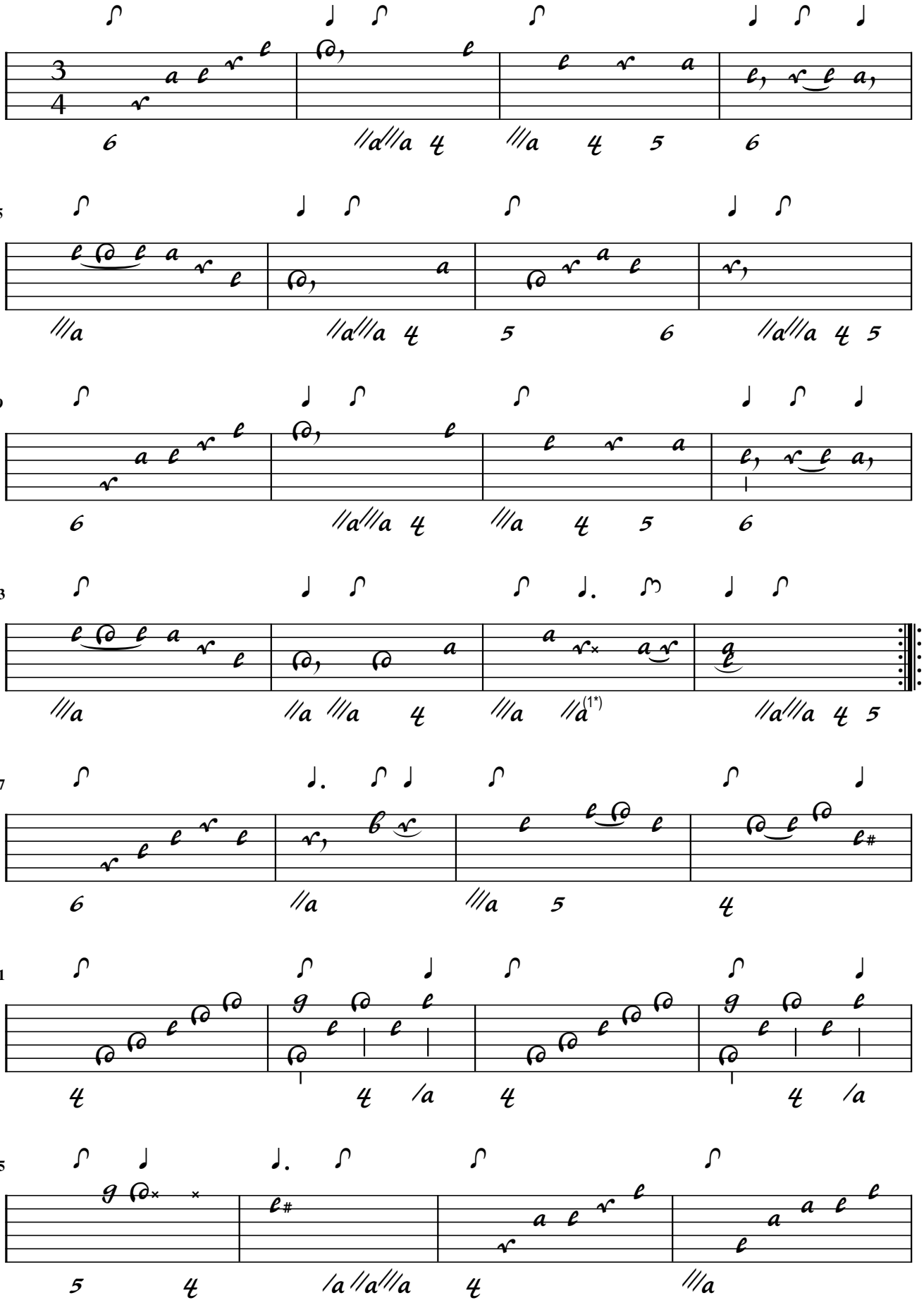

1. Flags adapted

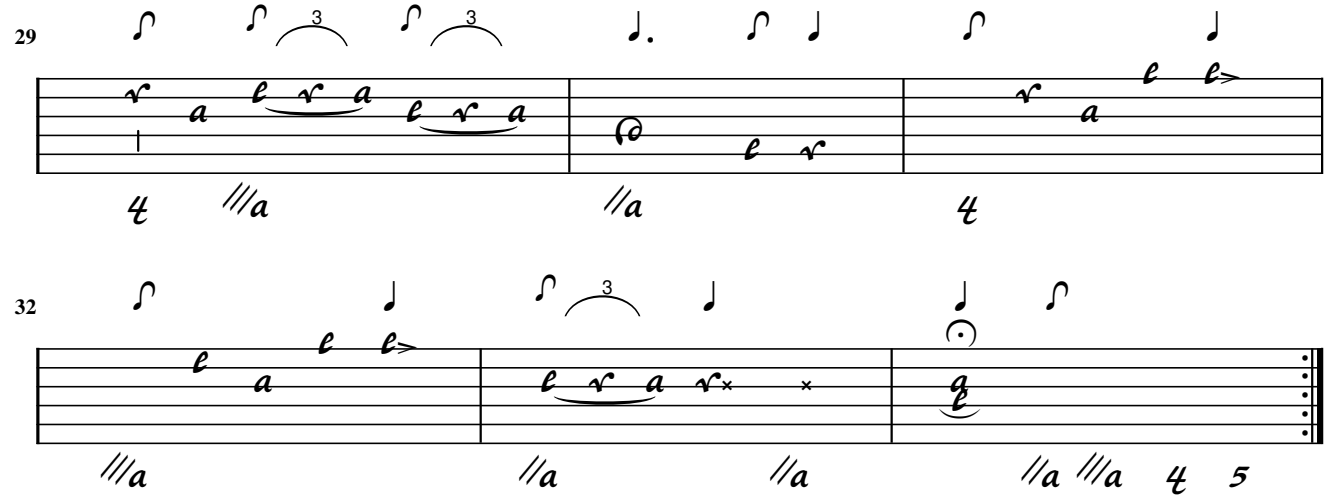
29
3
3
4
///a
//a
4
32
3
///a
//a
//a
//a
///a
4
5

B.J. Hagen

Minuetto

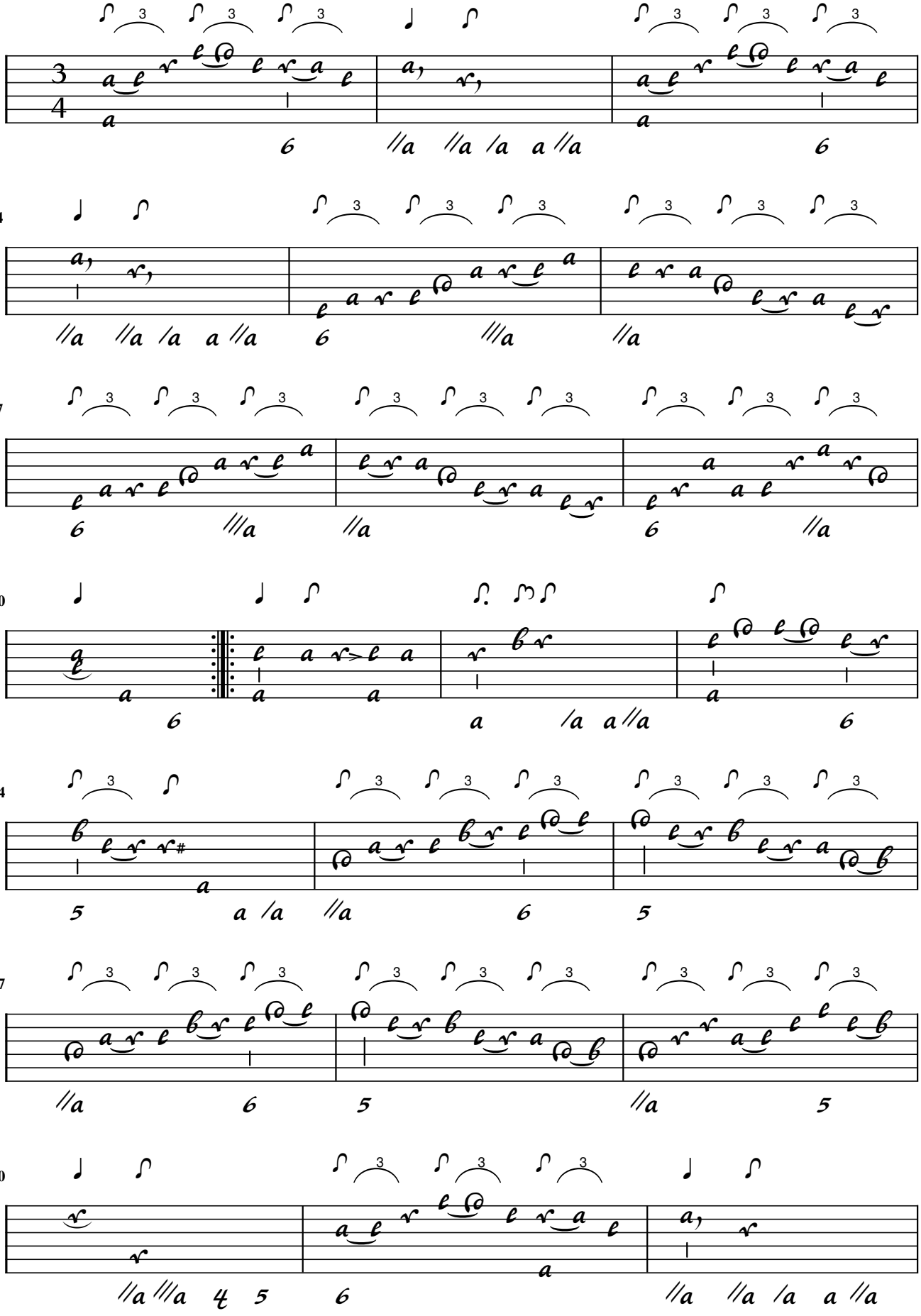

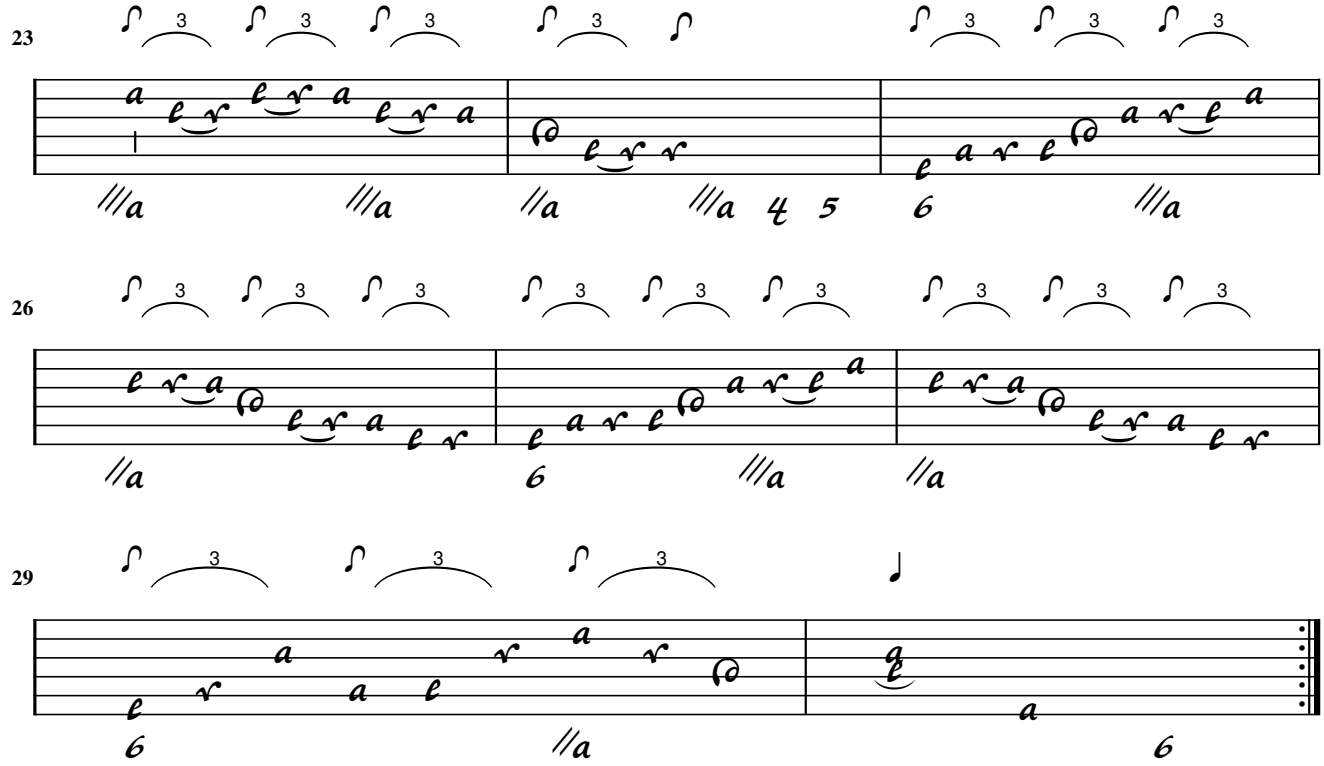
23
26
29

Minuetto

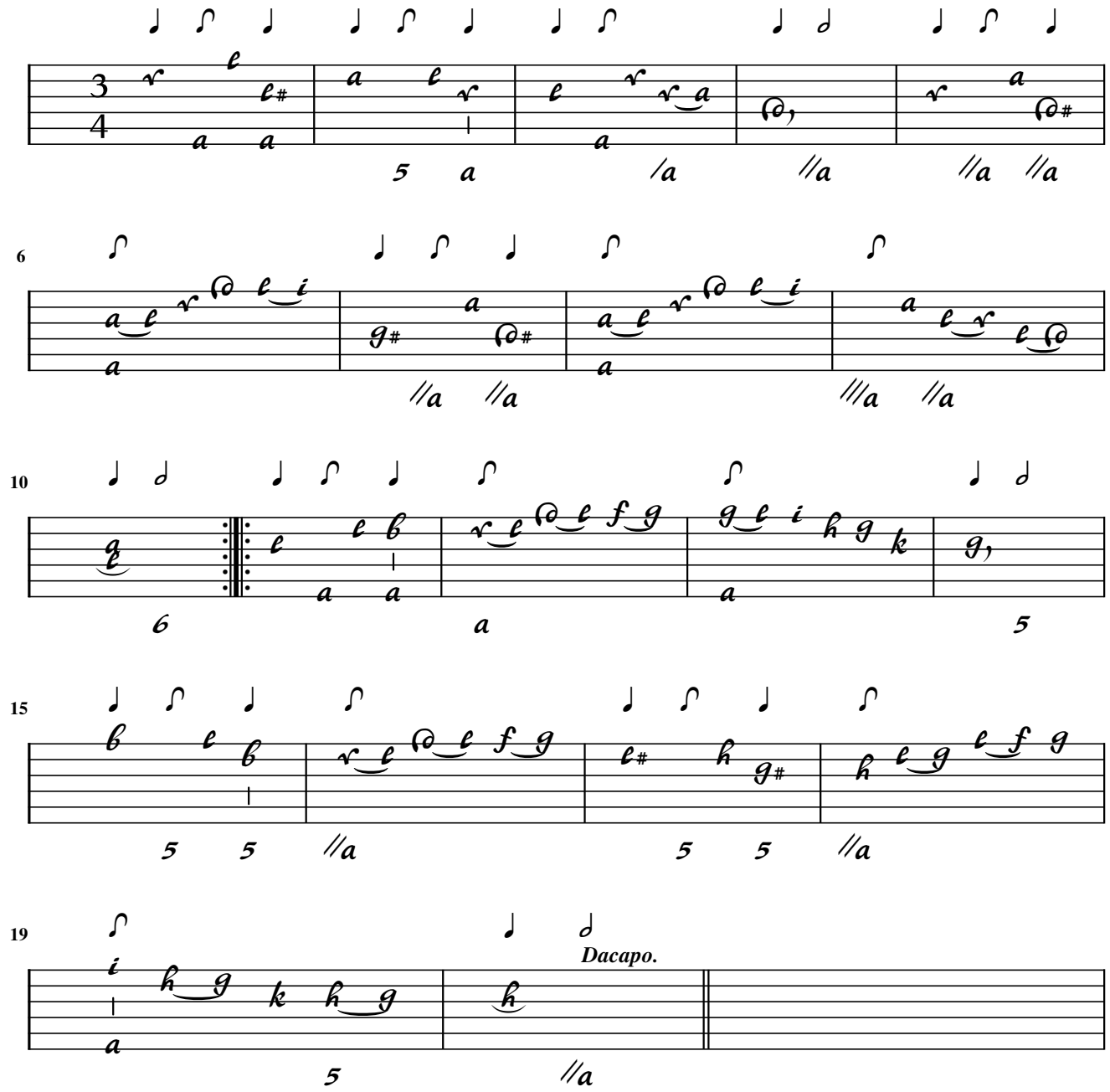

Aria

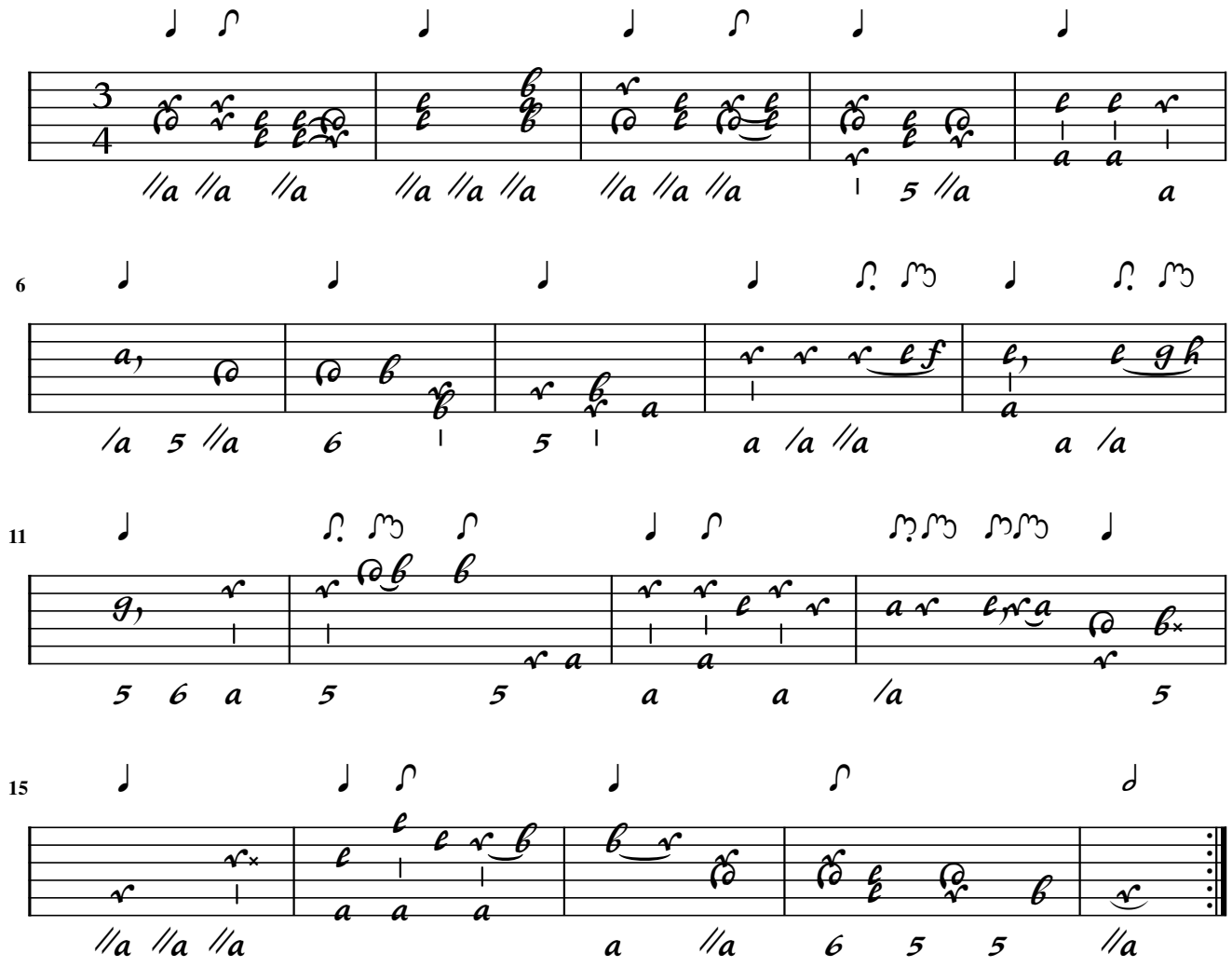

[Aria] Fly to yon Vale

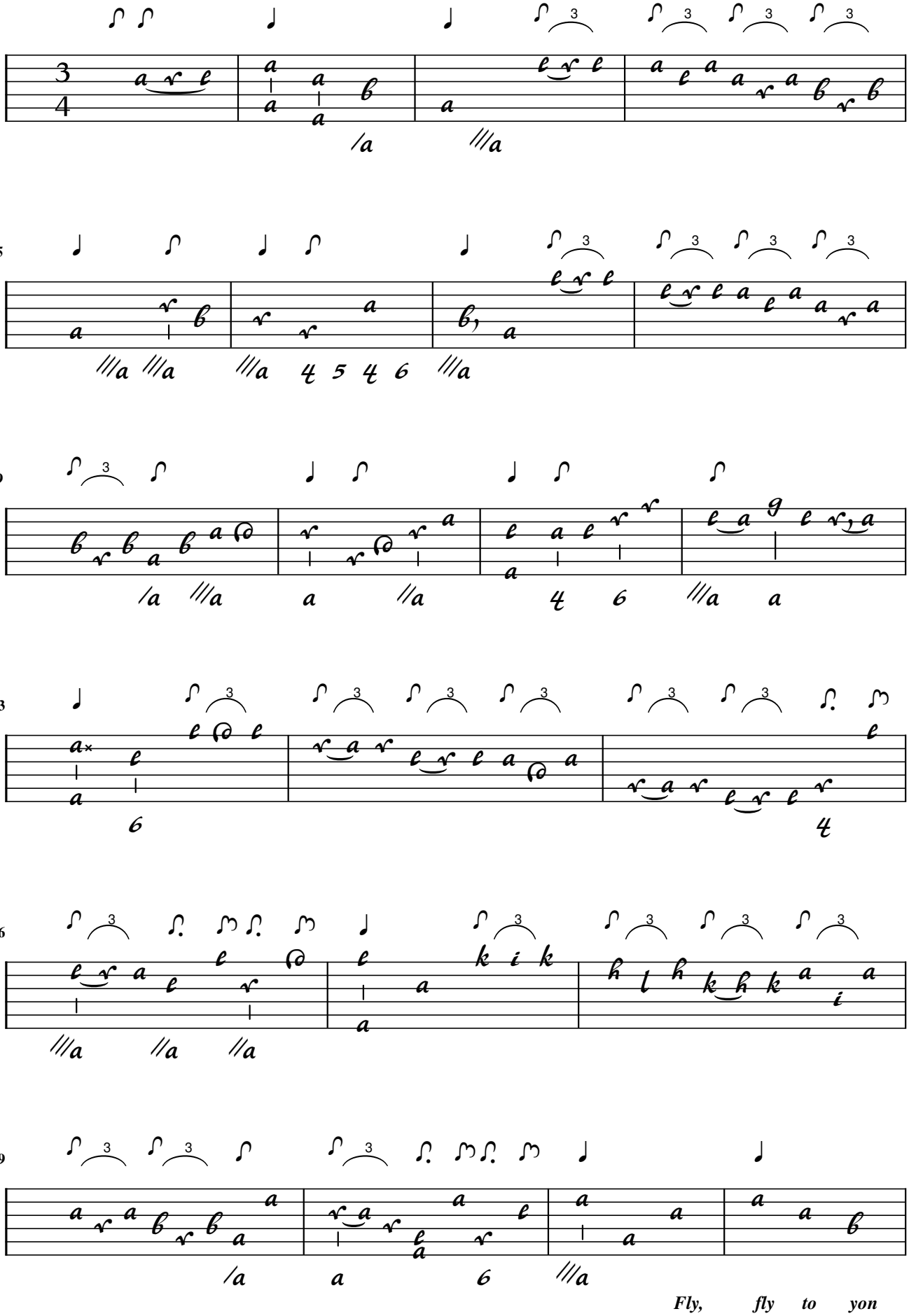

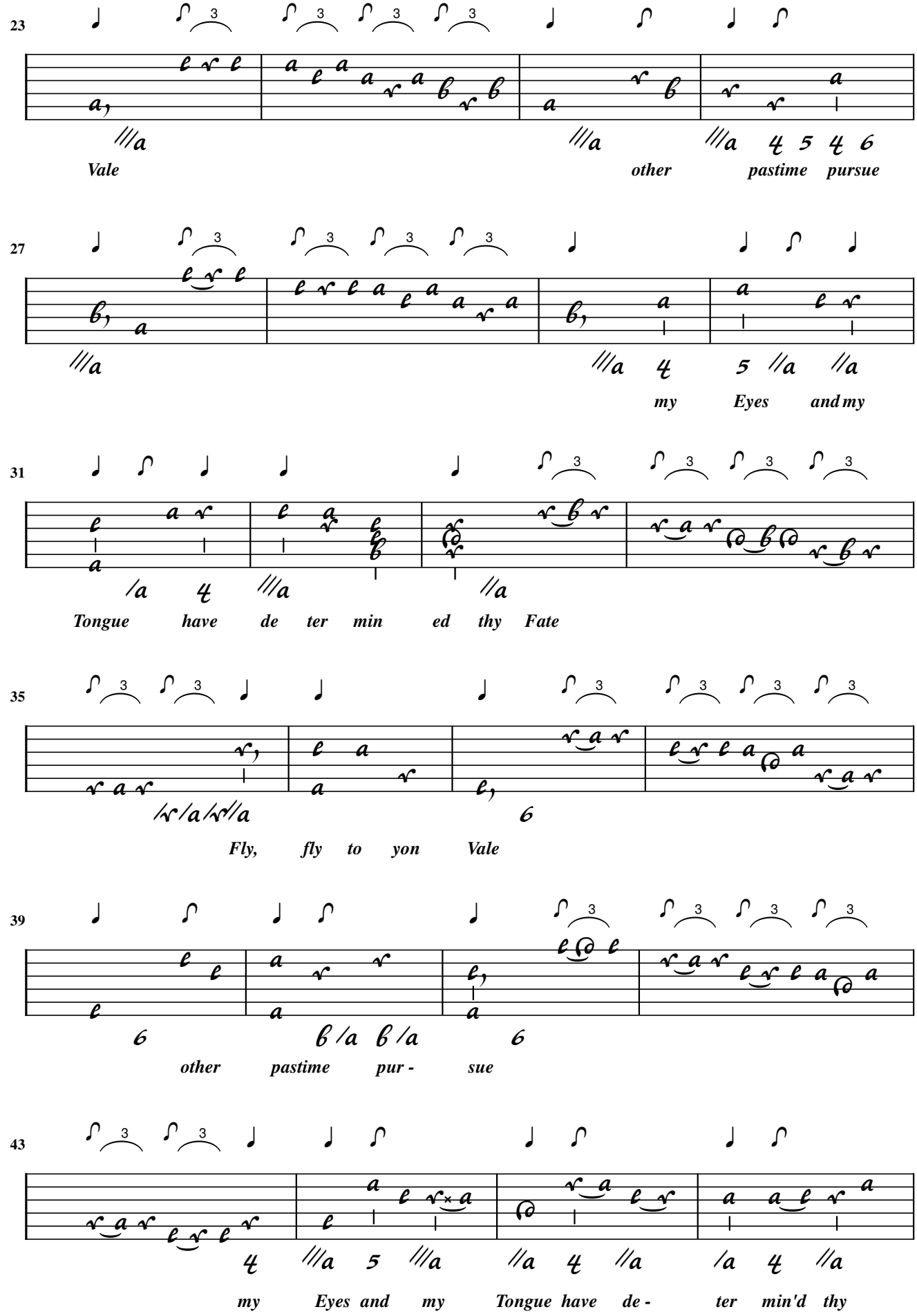
23
Vale other pastime pursue
27
my Eyes and my
31
Tongue have de ter min ed thy Fate
35
Fly, fly to yon Vale
39
other pastime pur - sue
43
my Eyes and my Tongue have de - ter min'd thy

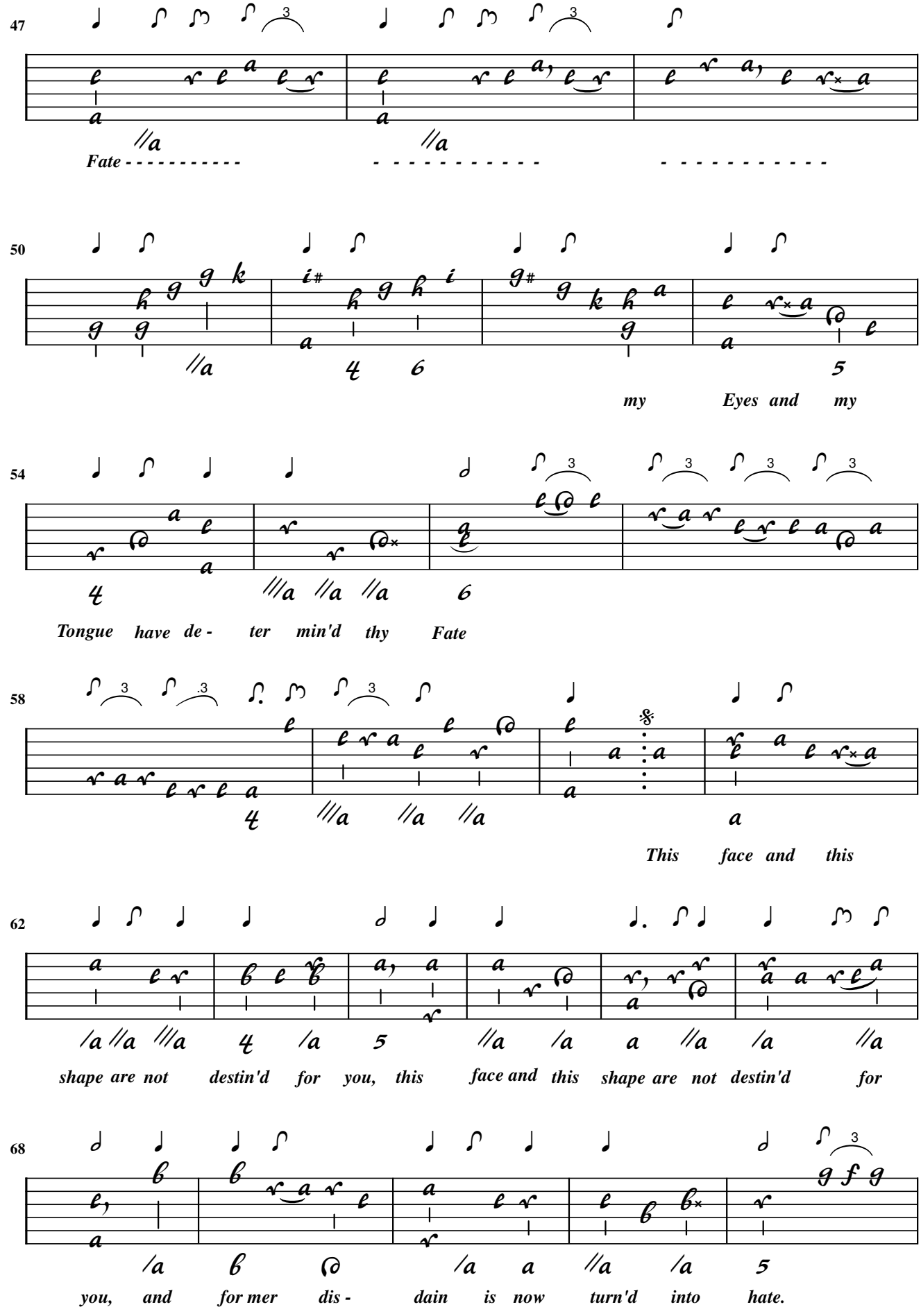
47
Fate - - - - - - - - - - - -
50
my Eyes and my
54
Tongue have de - ter min'd thy Fate
58
This face and this
62
shape are not destin'd for you, this face and this shape are not destin'd for
68
you, and for mer dis - dain is now turn'd into hate.

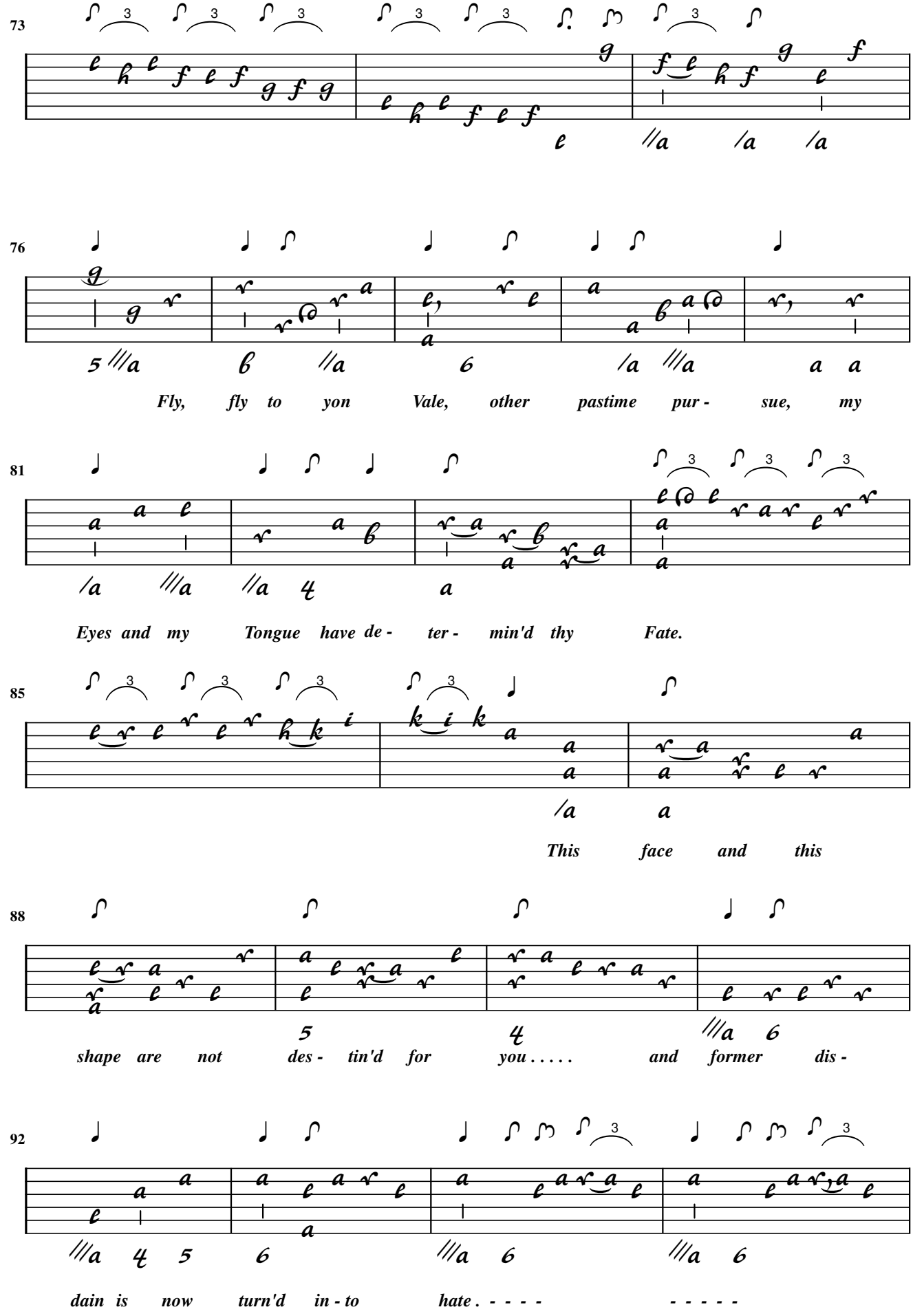
73
76
Fly, fly to yon Vale, other pastime pur - sue, my
81
Eyes and my Tongue have de - ter - min'd thy Fate.
85
This face and this
88
shape are not des - tin'd for you . . . . . and former dis -
92
dain is now turn'd in - to hate . - - - - - - - - - -

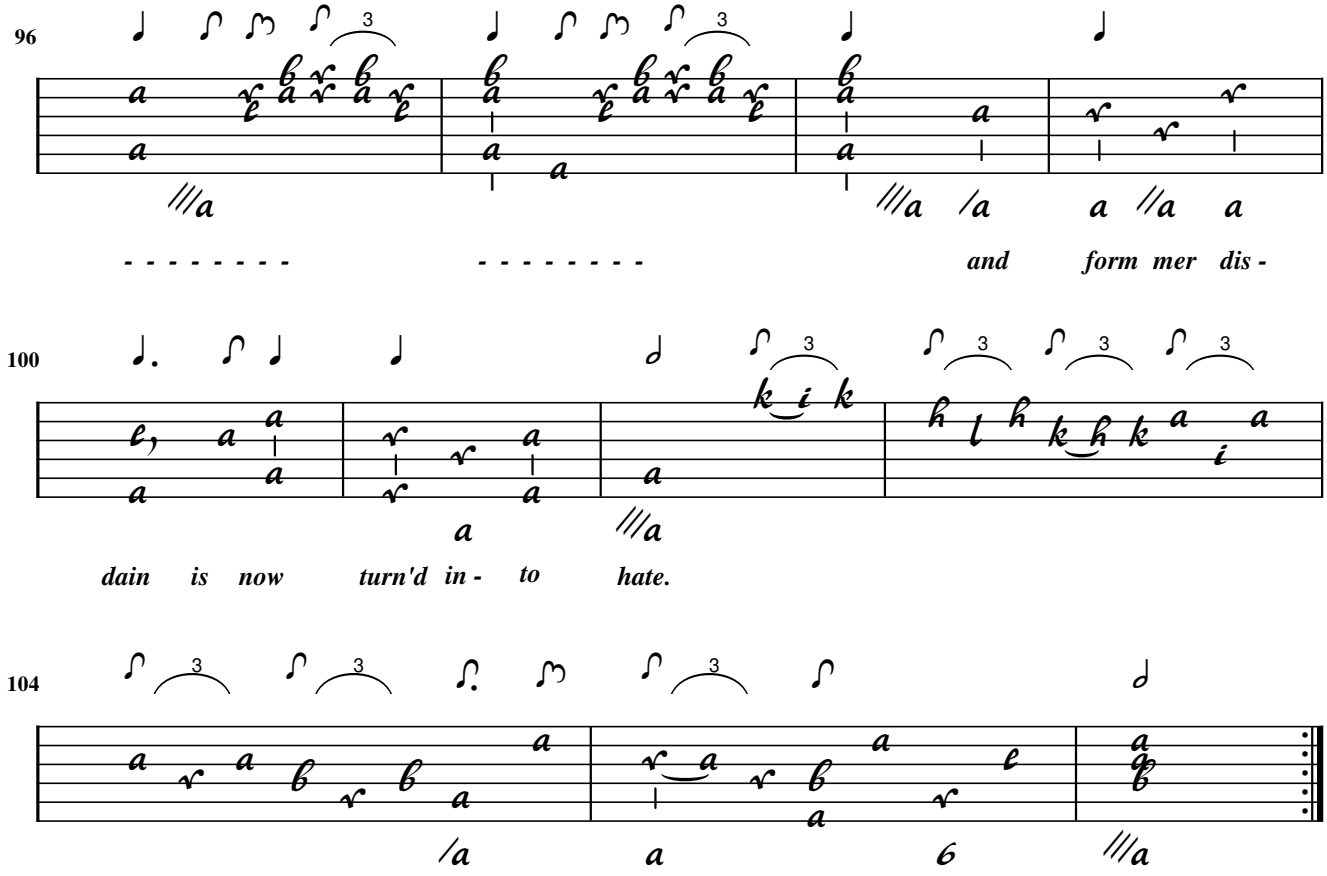
96
and form mer dis -
100
dain is now turn'd in - to hate.
104

Minuetto

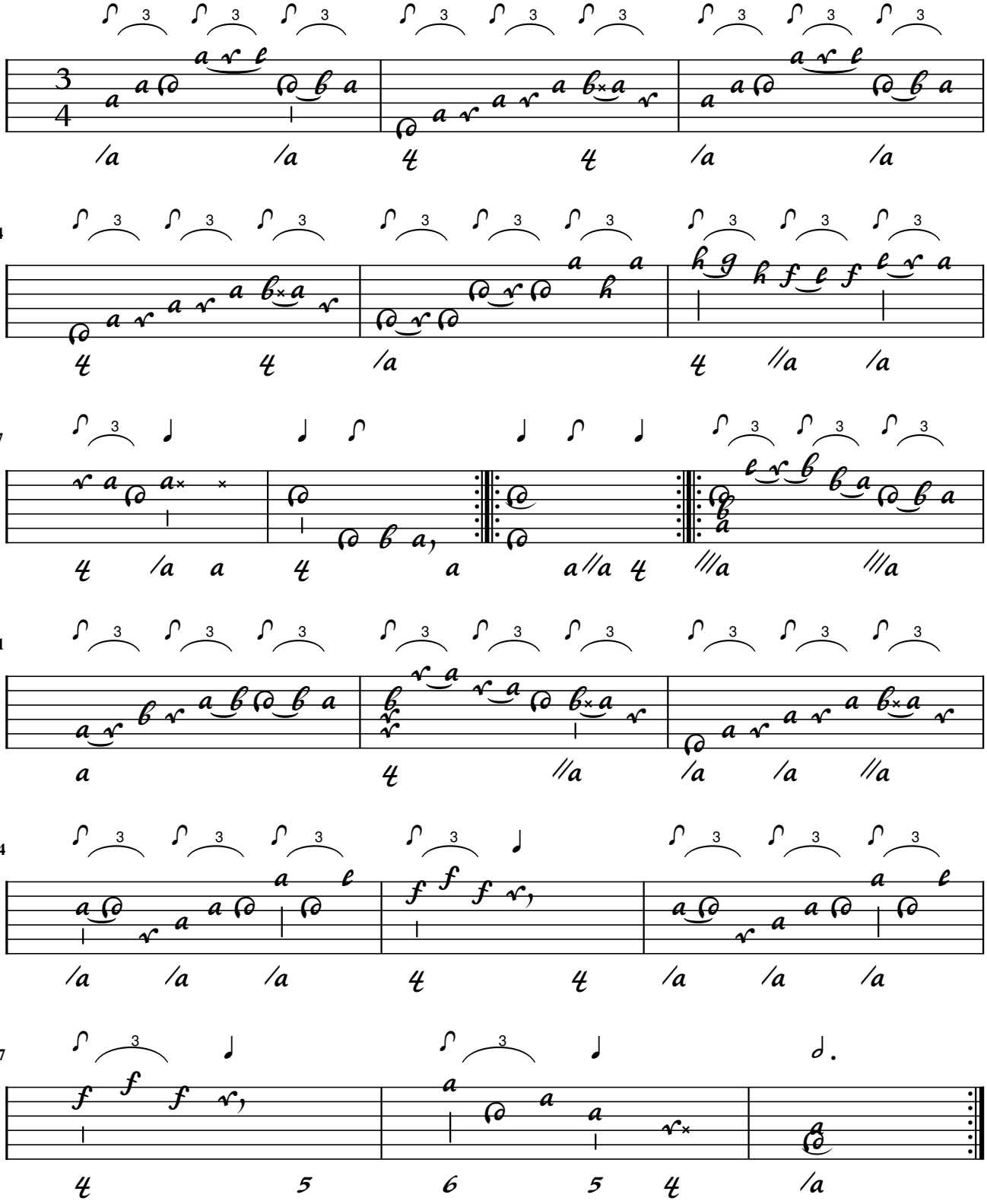

Th. Arne

[How sweet are the flowers, how lov'ly the spring]

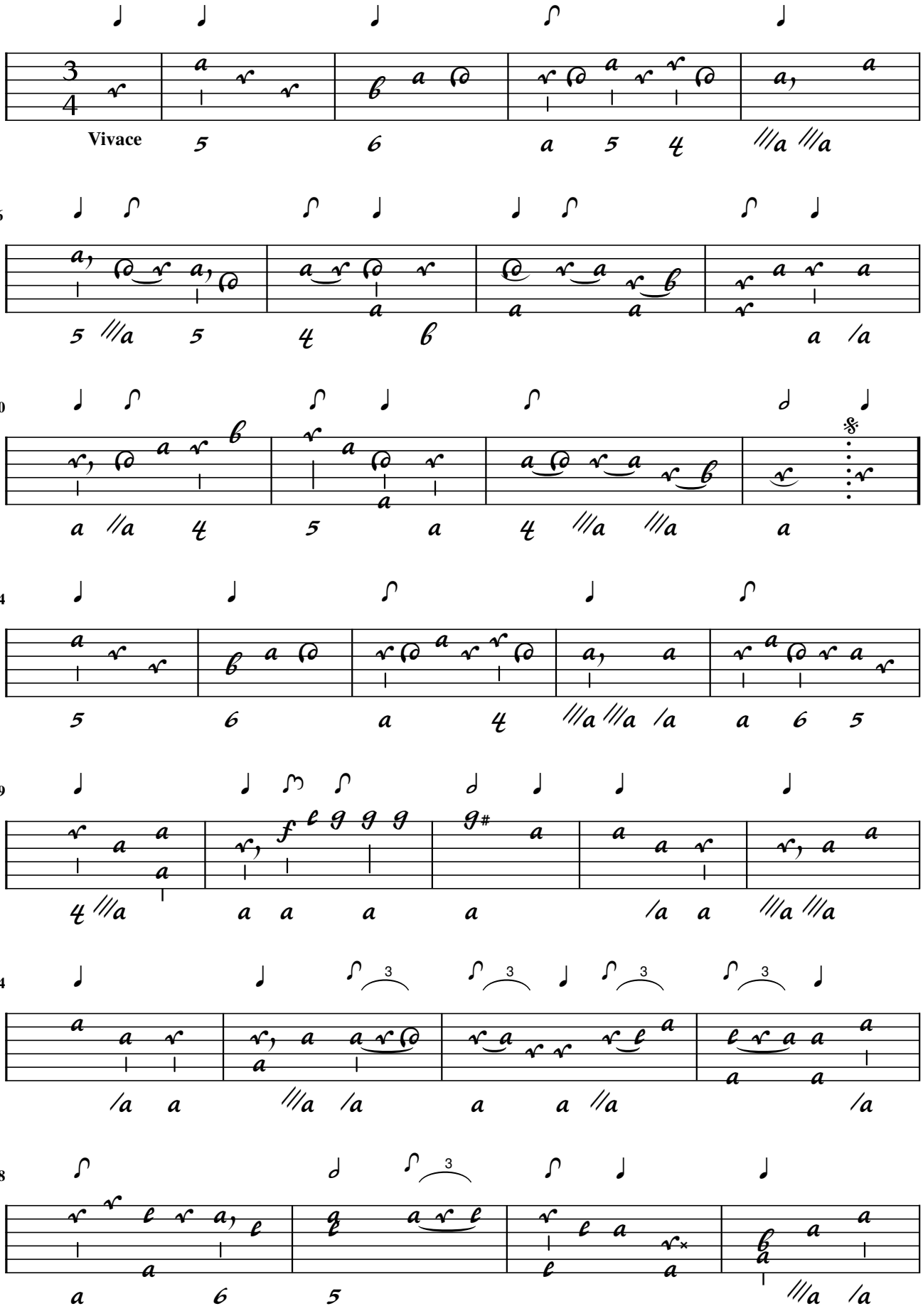

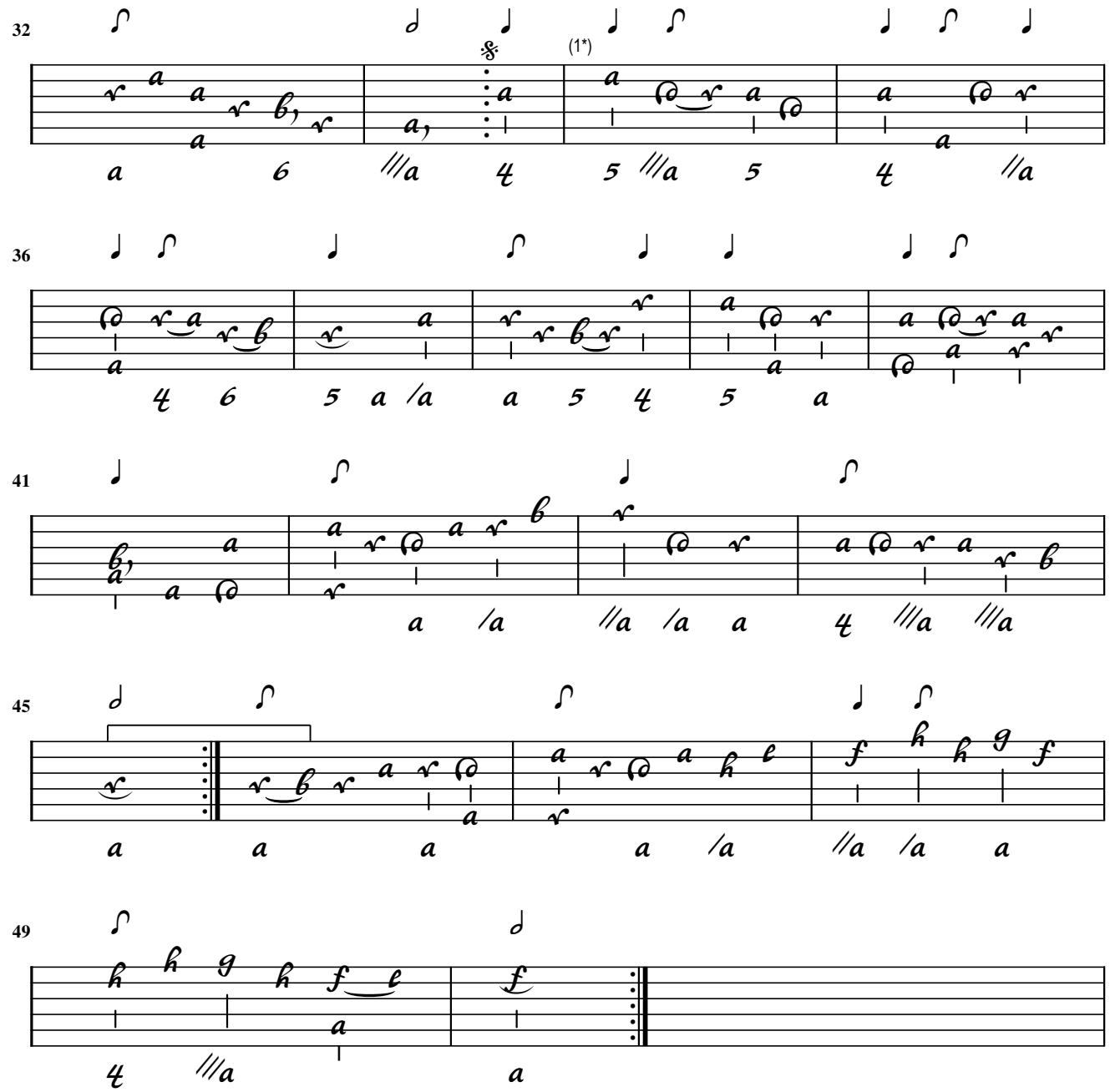

1. on f. 56.69

Larghetto

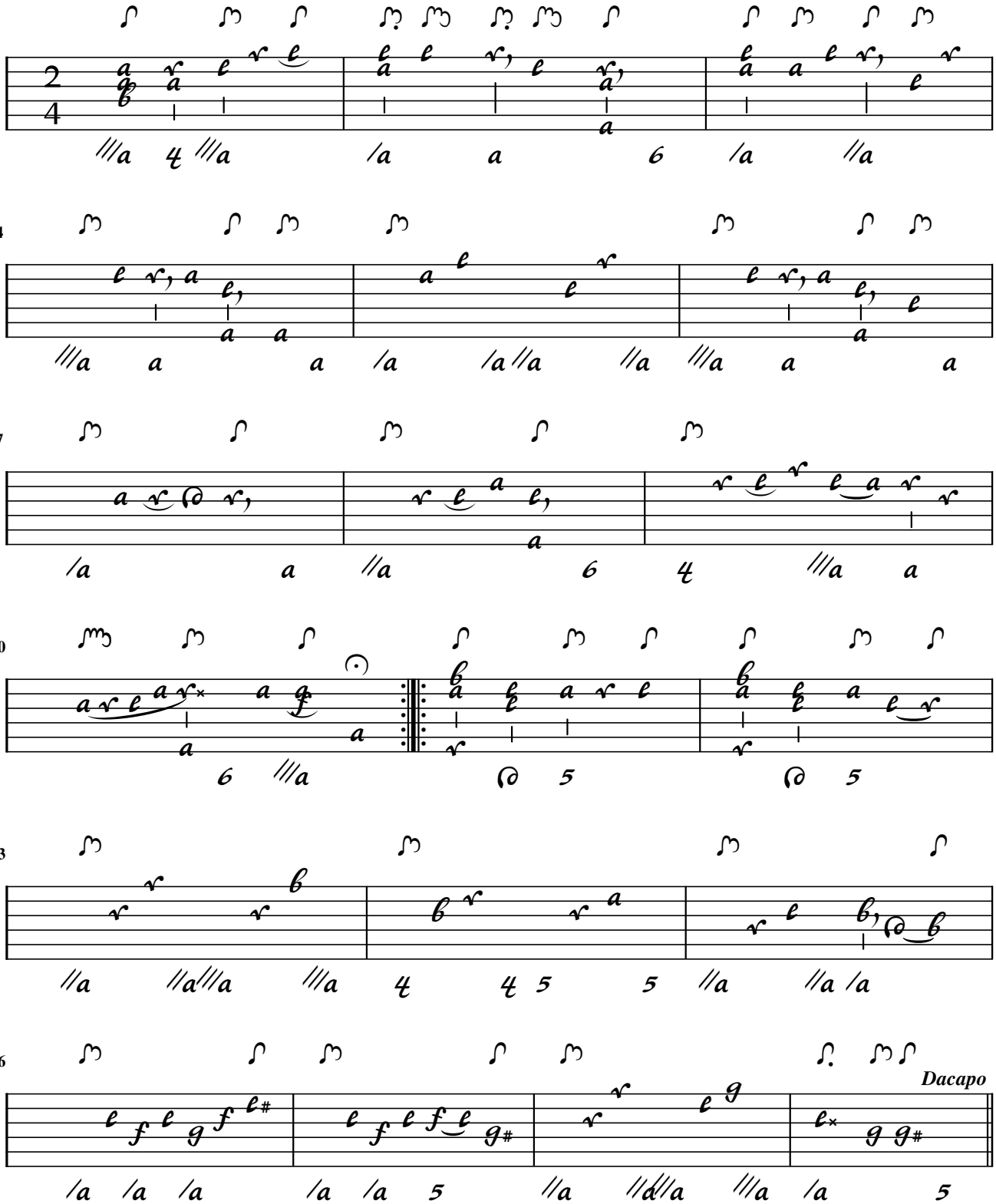

Allegro

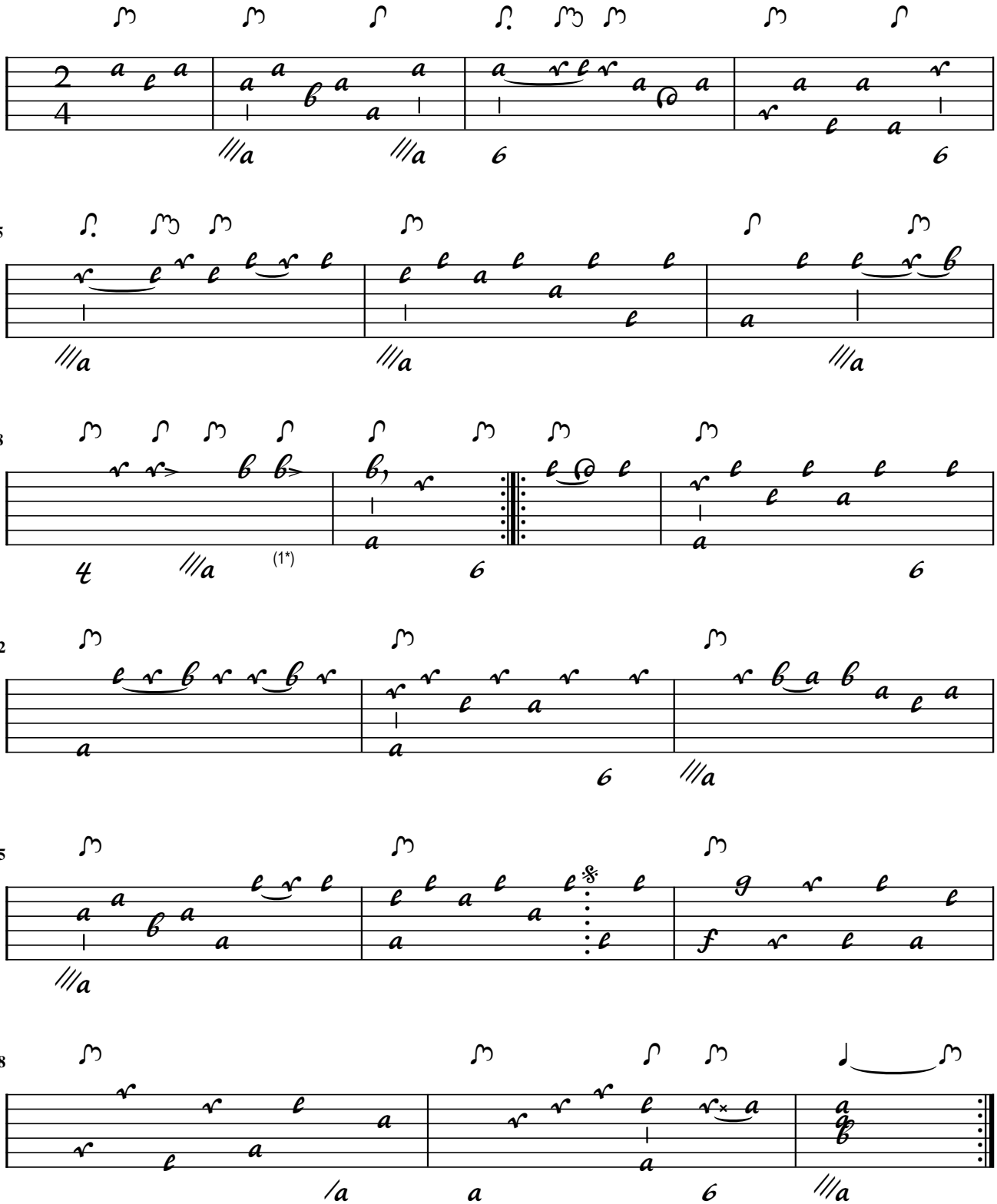

1. Flag added

Aria
[Was ich in Gedanken küsse]

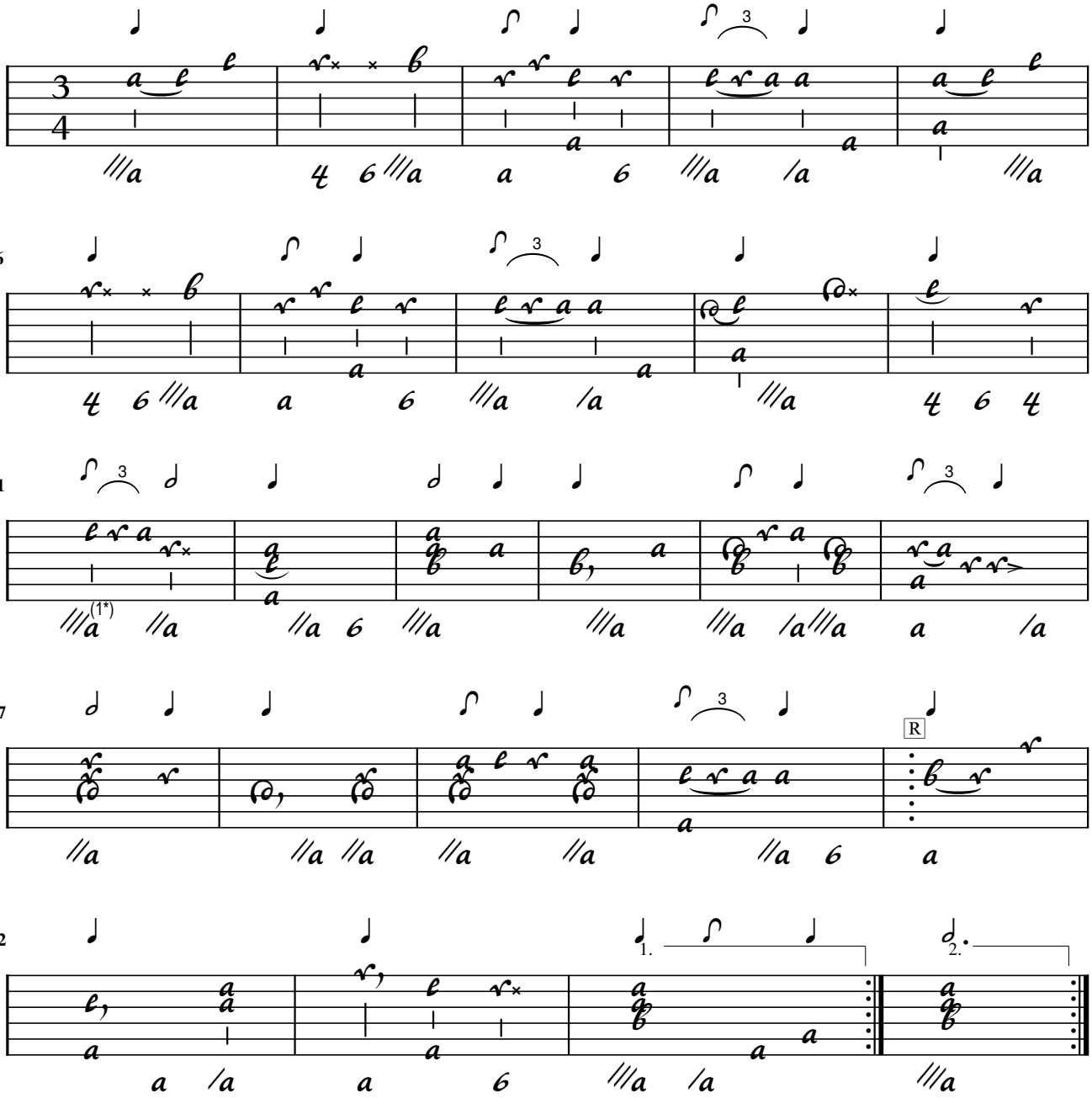

1. Triole added

Aria

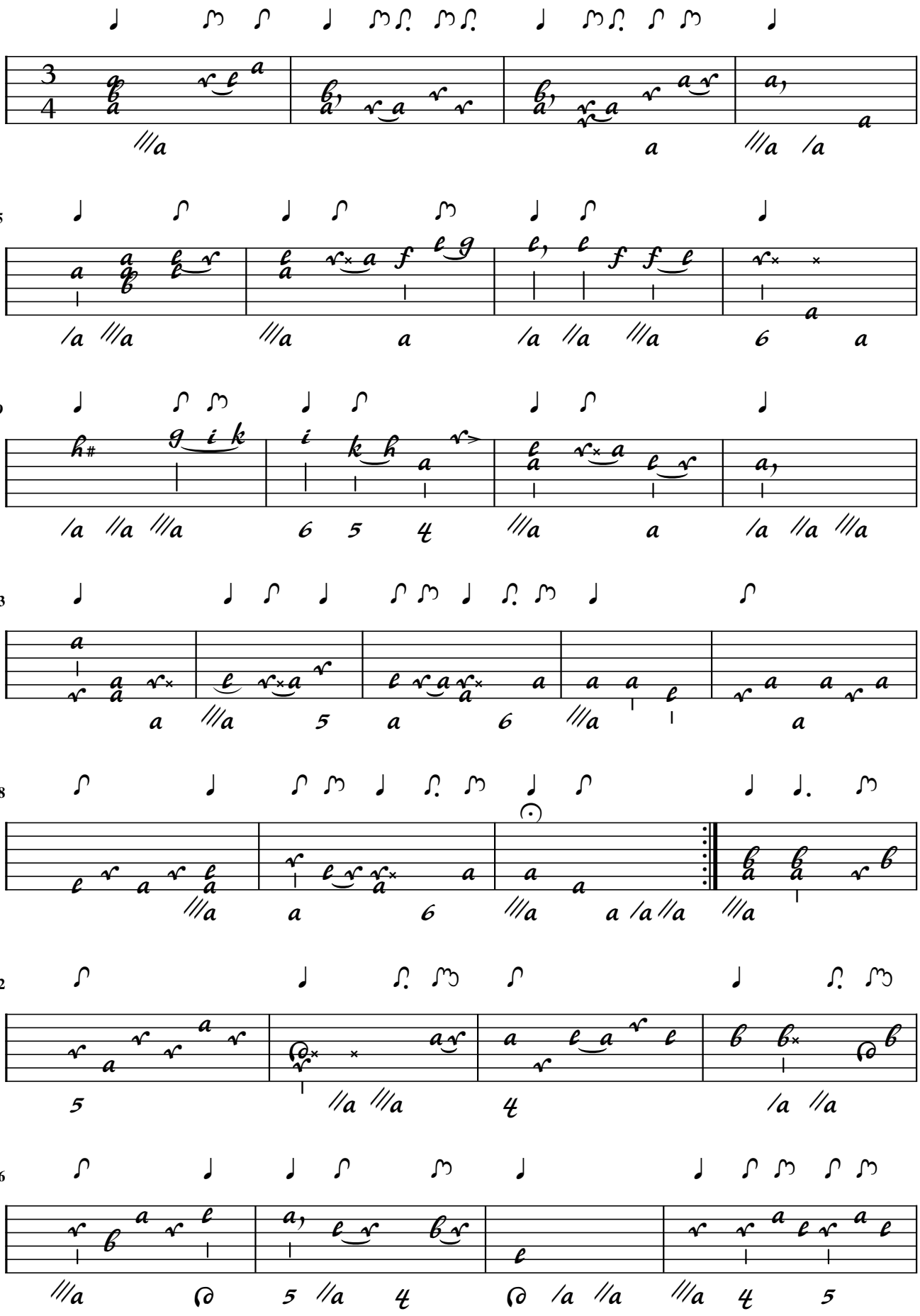

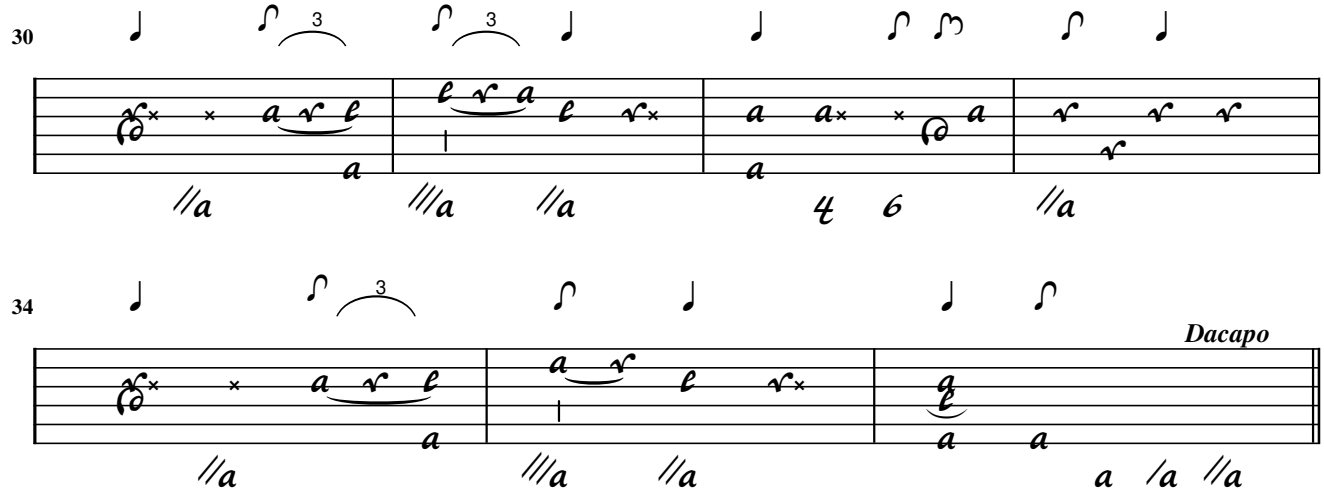
30
3
3
4 6
34
3
Dacapo

Minuetto

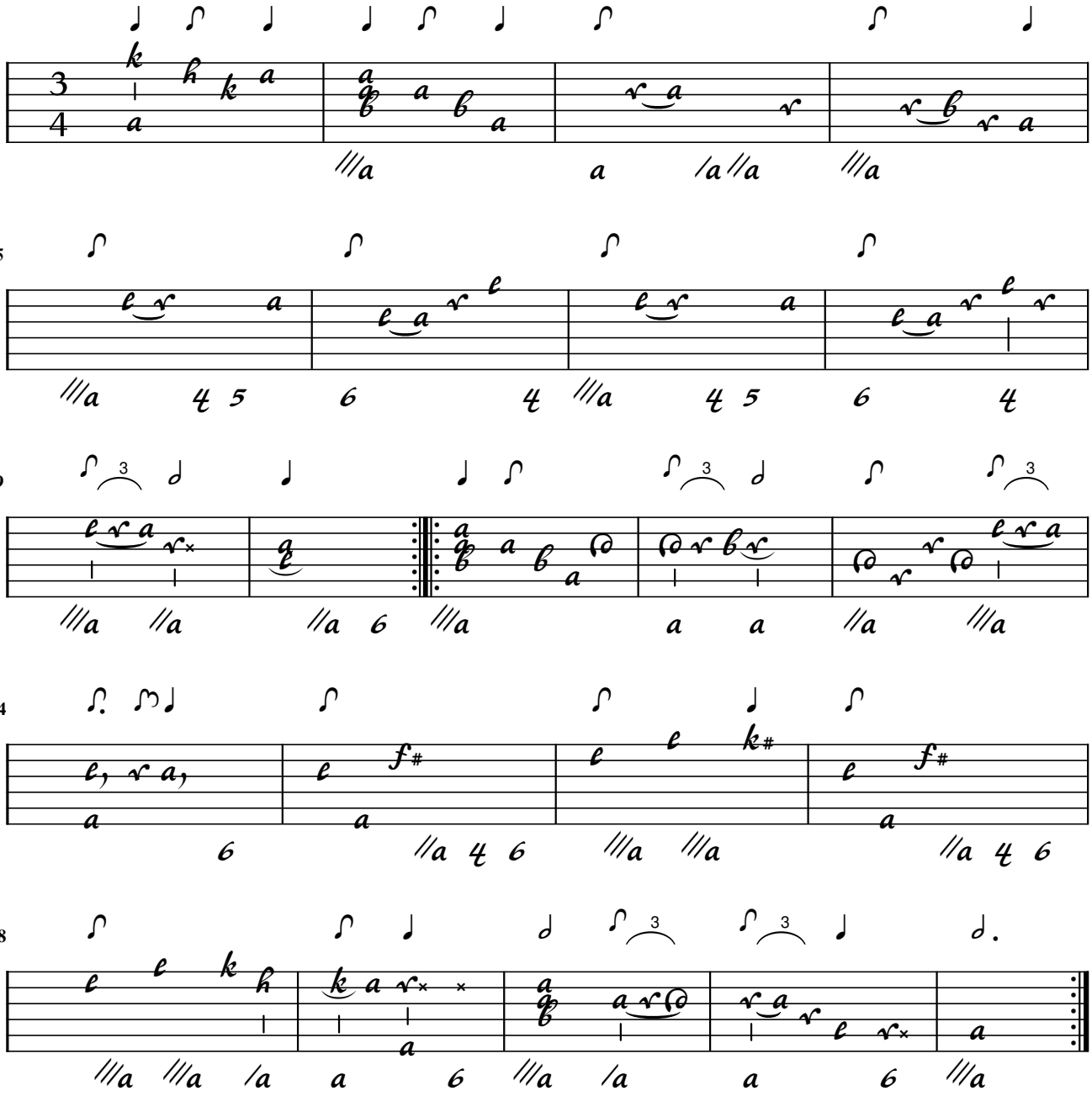

Kleinknecht

Aria

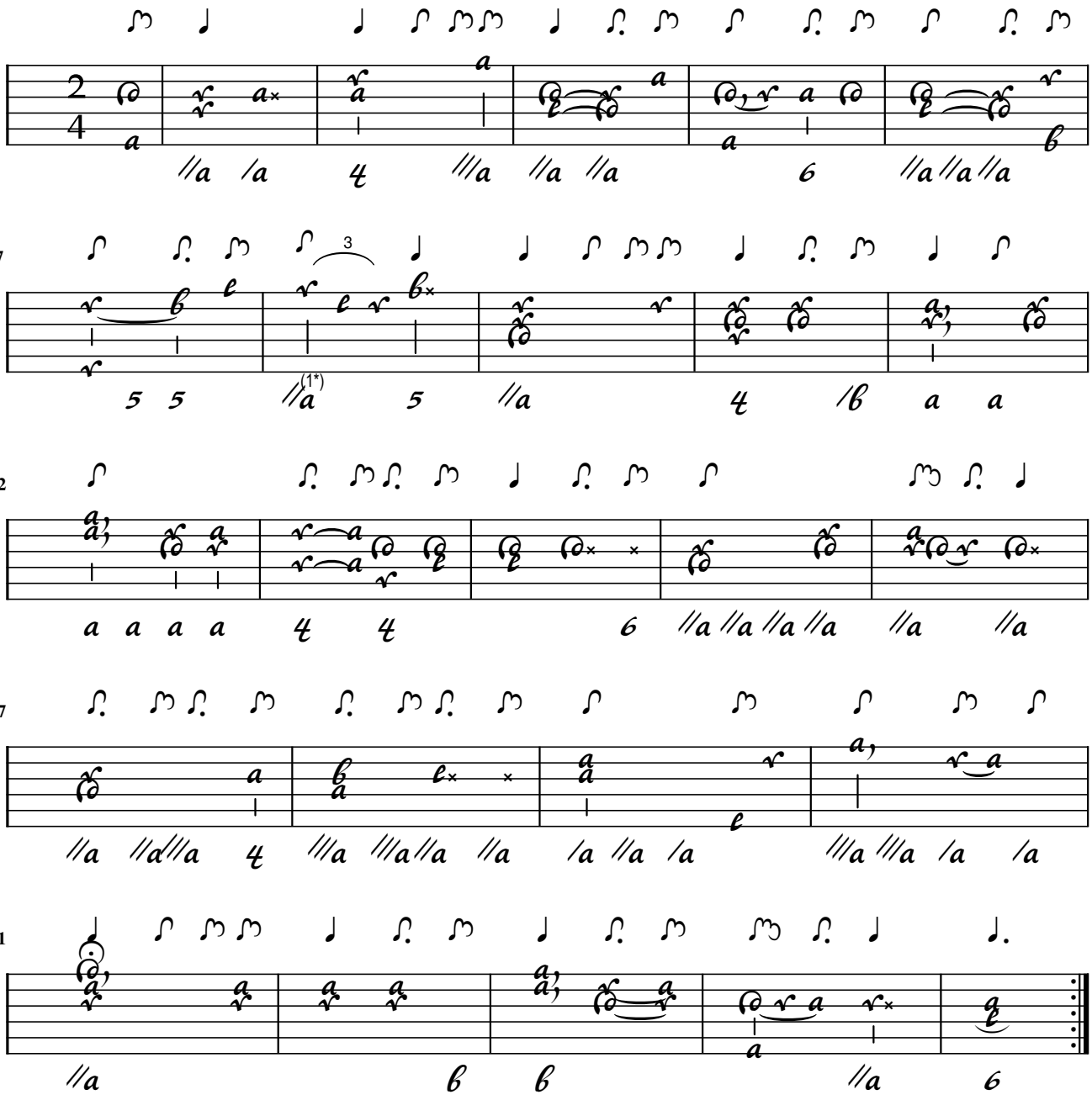

1. Triole added

Kleinknecht

Aria
(Soll ich meine Doris missen)

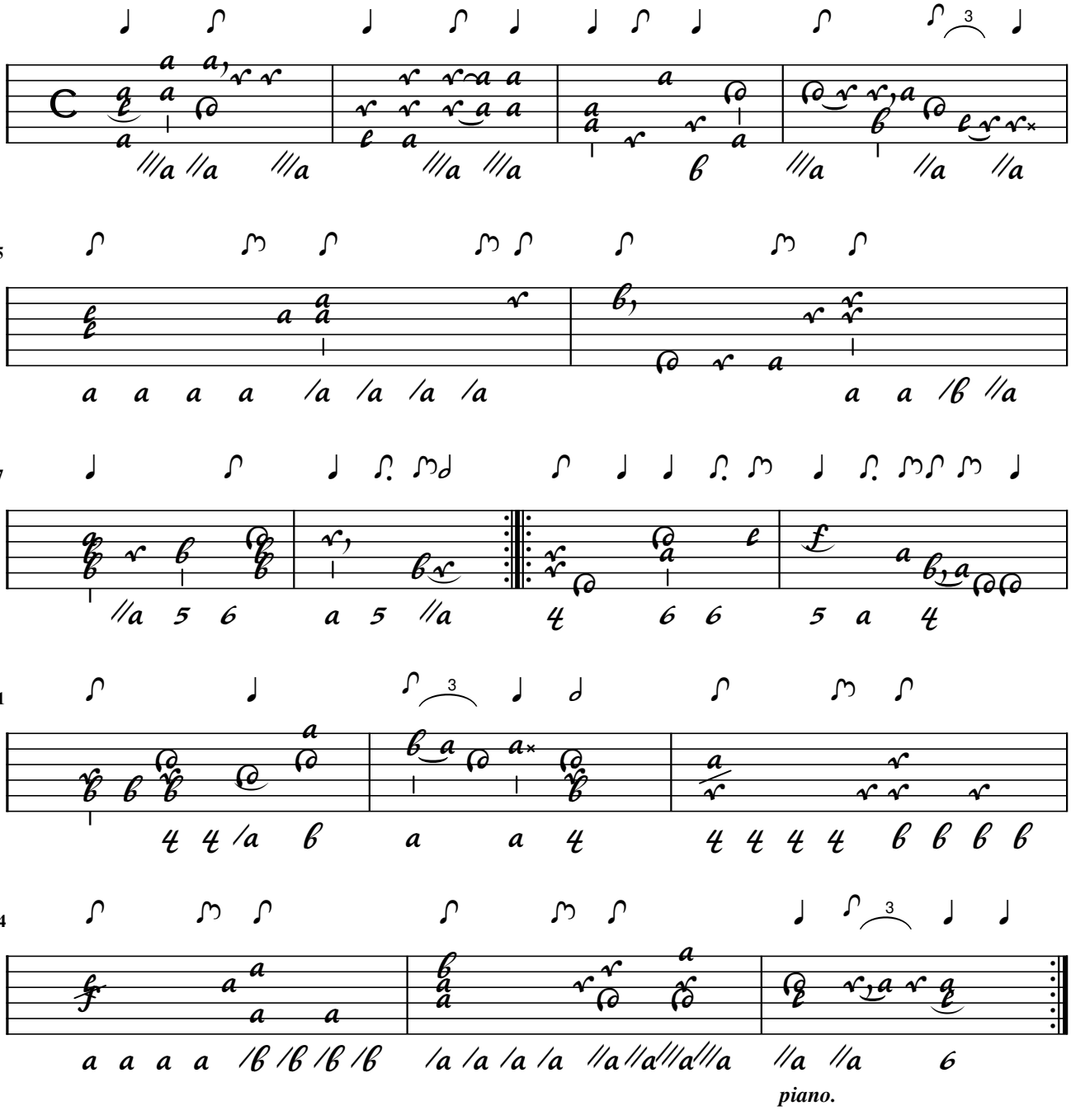

Pfeiffer

(Verstelle dich, o Freundin, in der Liebe)

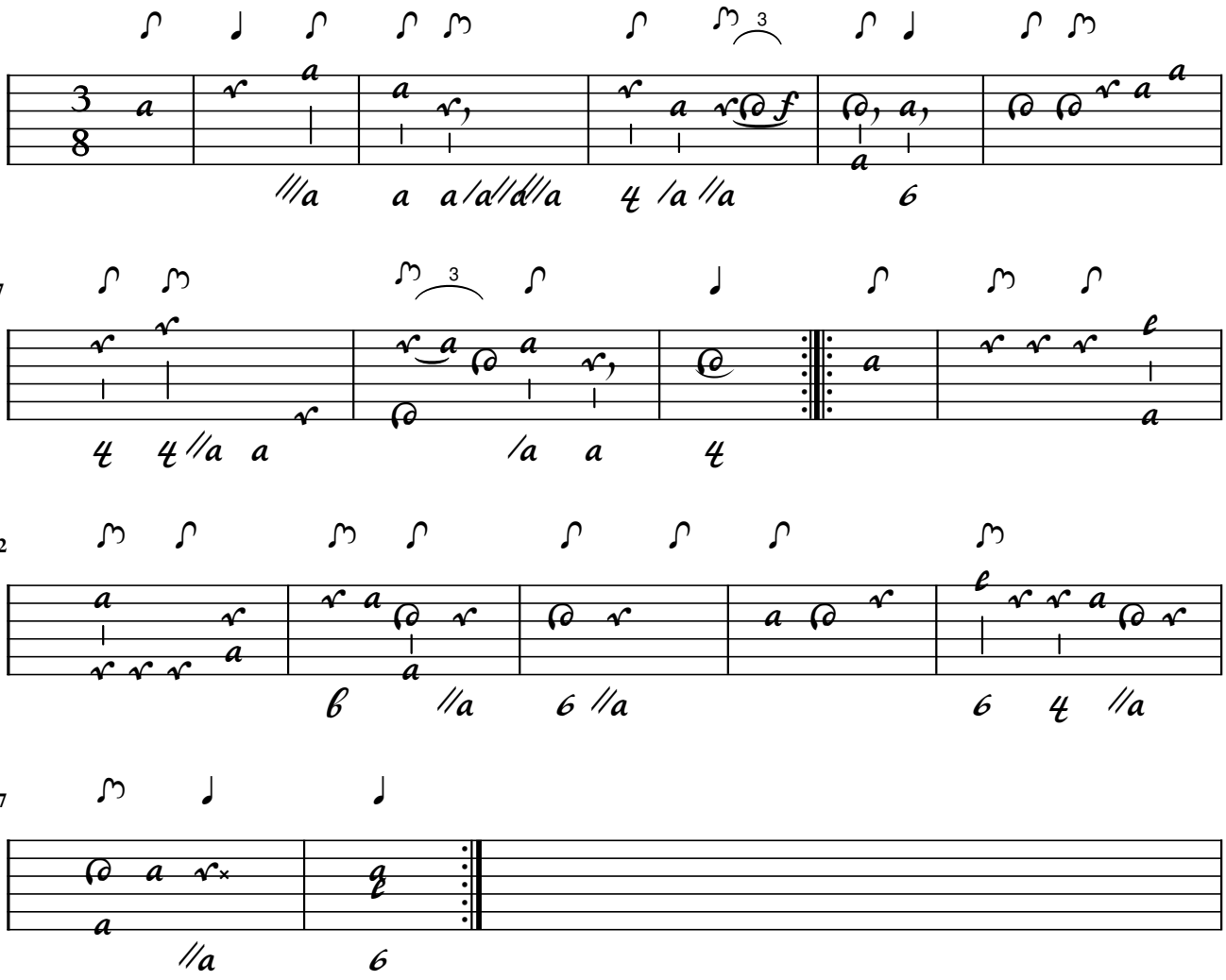

Liuto
Poco andante

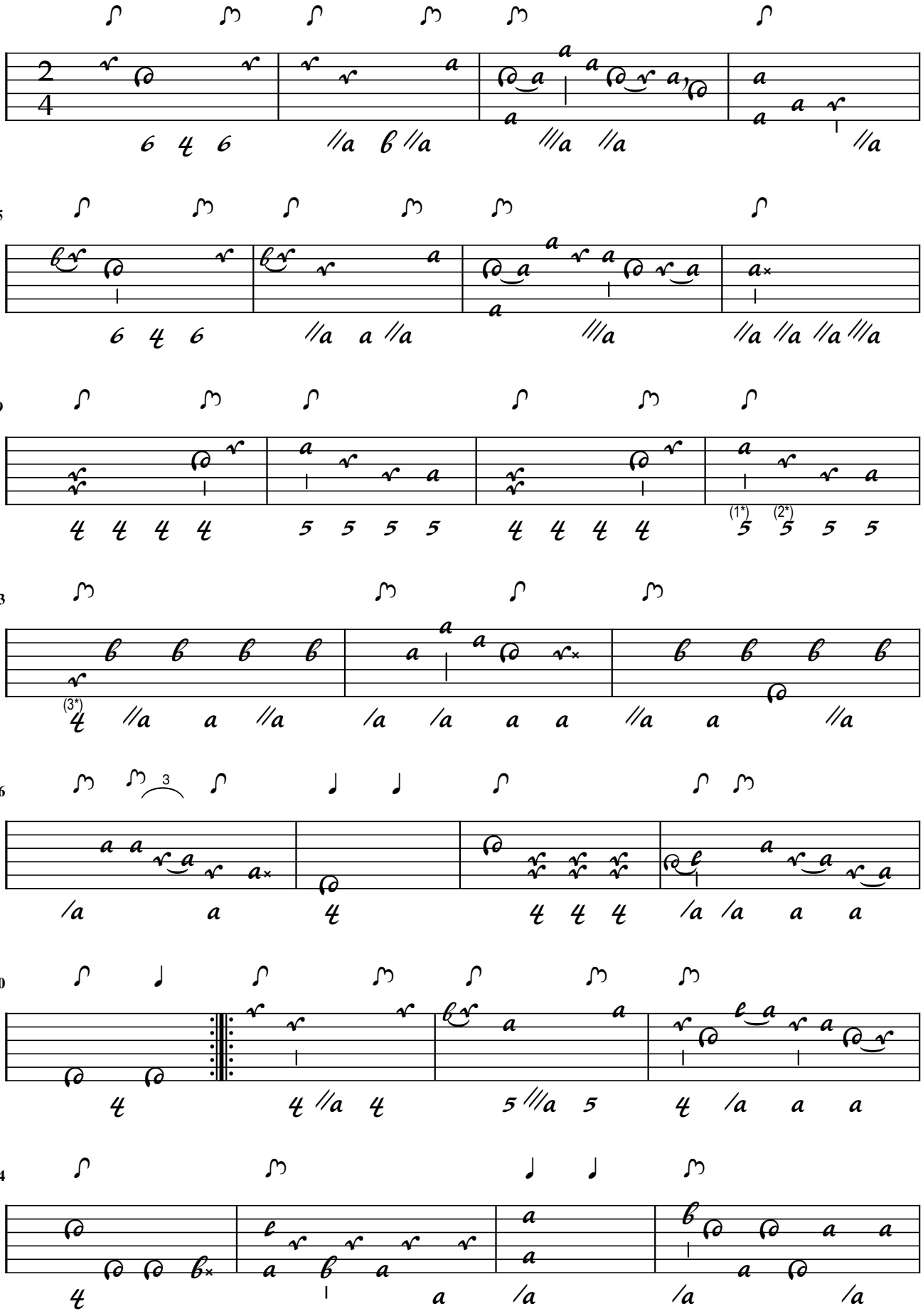

1. Flag added 2. Bass added 3. Flag added

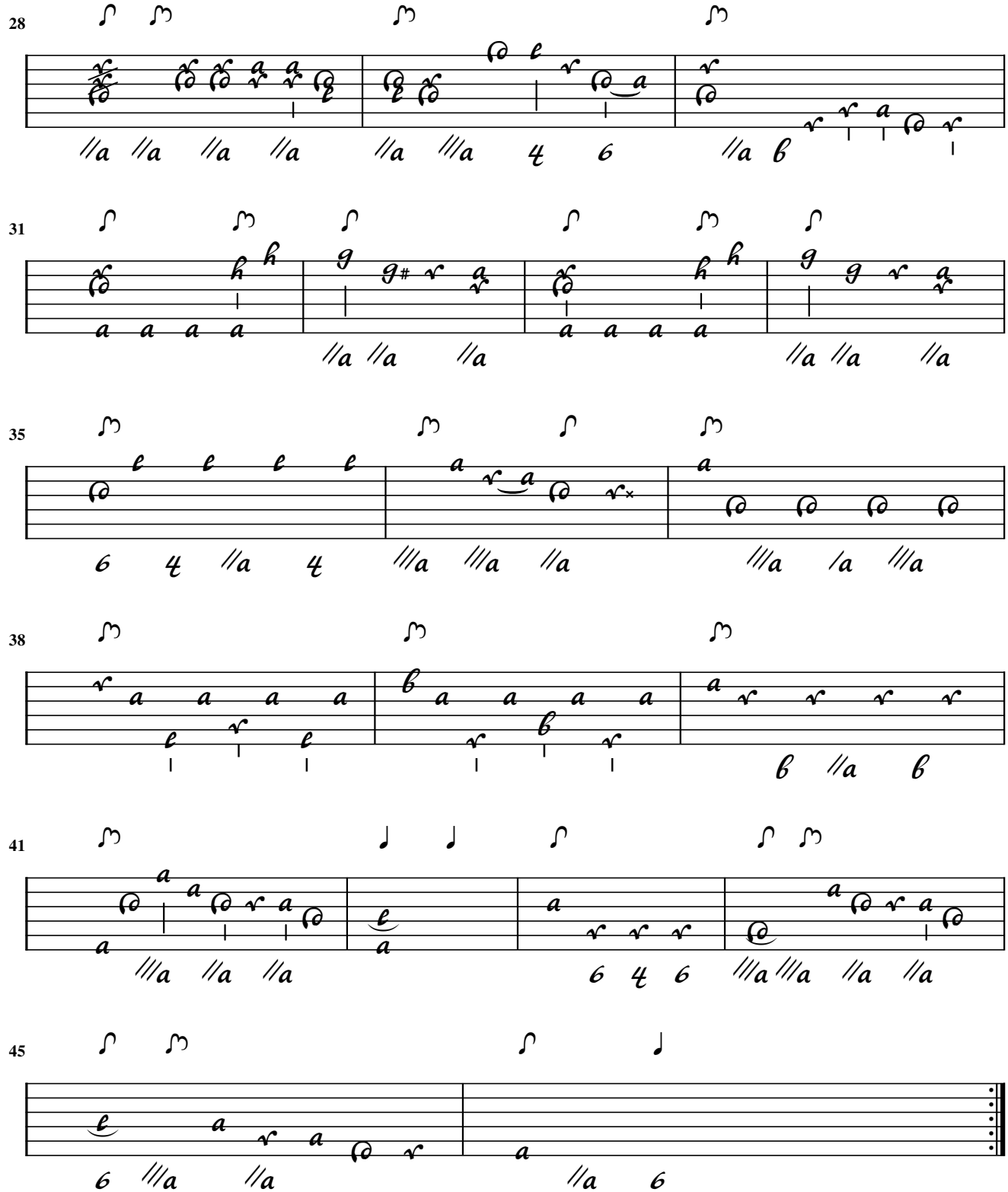

Vieux Gaultier / D. Gautier

[La Belle Homicide]

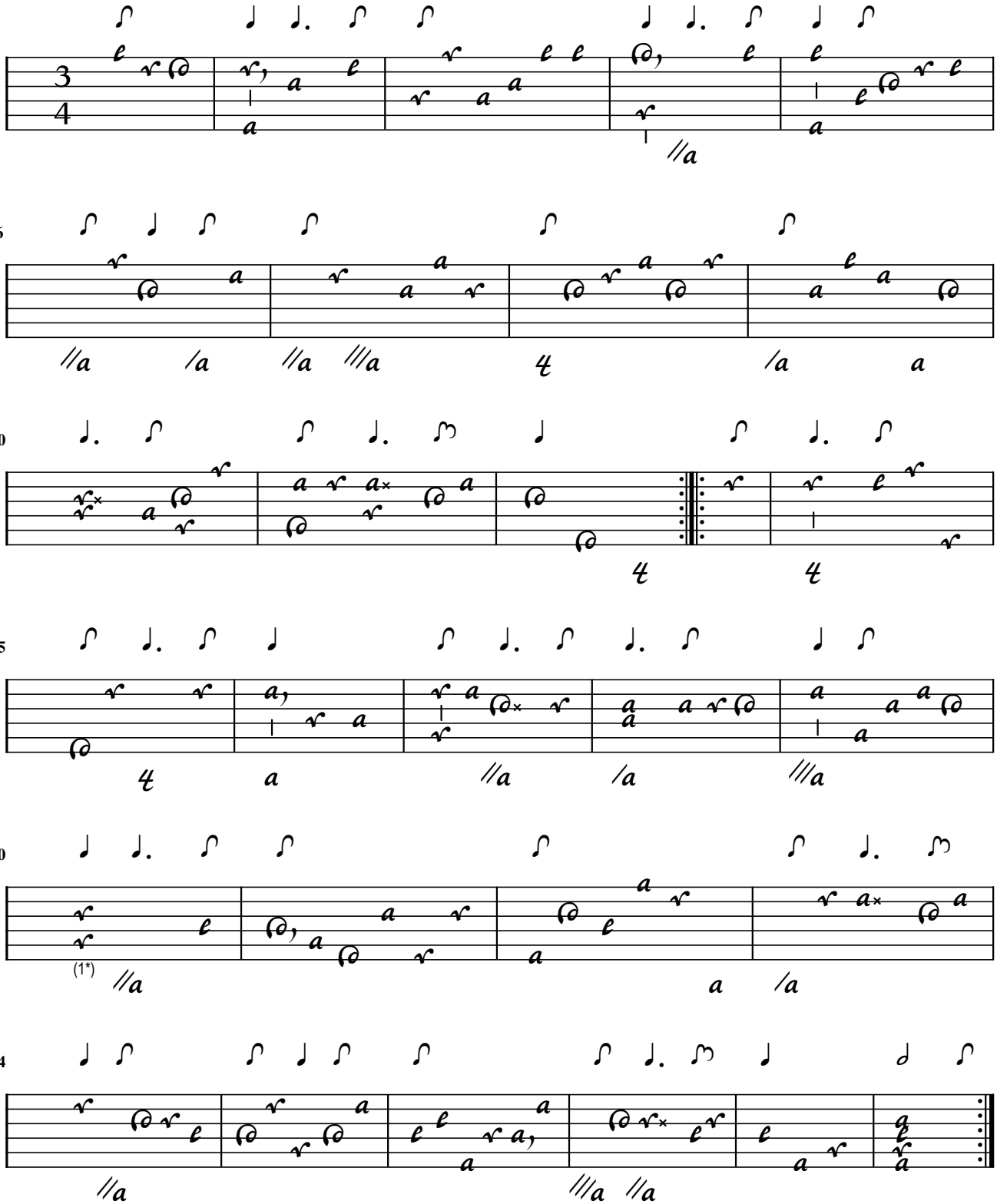

Further concordances: A-ETgoëssI / 15v -A-ETgoëssIII / 22v - A-GÖ2 / 82v - A-KR78 / 37v - A-KR79
A-Wn17706 / 3v - B-Br276 / 29r - B-Br276 / 114v - CZ-NlobKk84 / 3v - CZ-PnmE36 / 151 - D-As / 52.
D-Bsa4060 / 55v - D-LEm6-24 / 143v -.D-LEm6-24 / 146v - D-ROu54 / 348 - D-SWl_640 / 7 (Angéliqu
F-AIXm17 / 100r - F-B279152 / 37 - F-B279153 / 14 - F-Pn823 / 91v - F-Pn6212 / 65v - F-Pn6214 / 48v
F-PnVm7-675 / 87 (gt) - F-PnVm7-6265 / 85 - F-PnVmb7 / 26 - F-PnVmf51 / 46v - GB-Ob576 / 22 - G
MoutonI / 14 - PL-Kj40633 / 29v - PL-Pu7033 / 44 - Rhetorique / 226 - S-K4a / 16v (kb) - S-K4b / 5v (
S-Klm21068 / 7v - S-LuG34 / 28v - S-LuG34 / 46v - S-LuG34 / 47r - S-LuG37 / 15r - S-SK468 / 12v (g
S-Sk2 / 30 (kb) - S-Sk176 / 10v (kb) - S-Sk228 / 47v (kb) - S-Skma3 / 40v - S-Skma3 / 75r - S-Sr52S / 2
S-ÖS174 / 32v (kb) - Suittes faciles / 3 (fl, vl, bc) - US-CAh174 / 22

1. Flag corrected

Sr. Kleinknecht

Aria - Amoroso poco andante
(Dein Mund verstummt, die Wangen glühn)

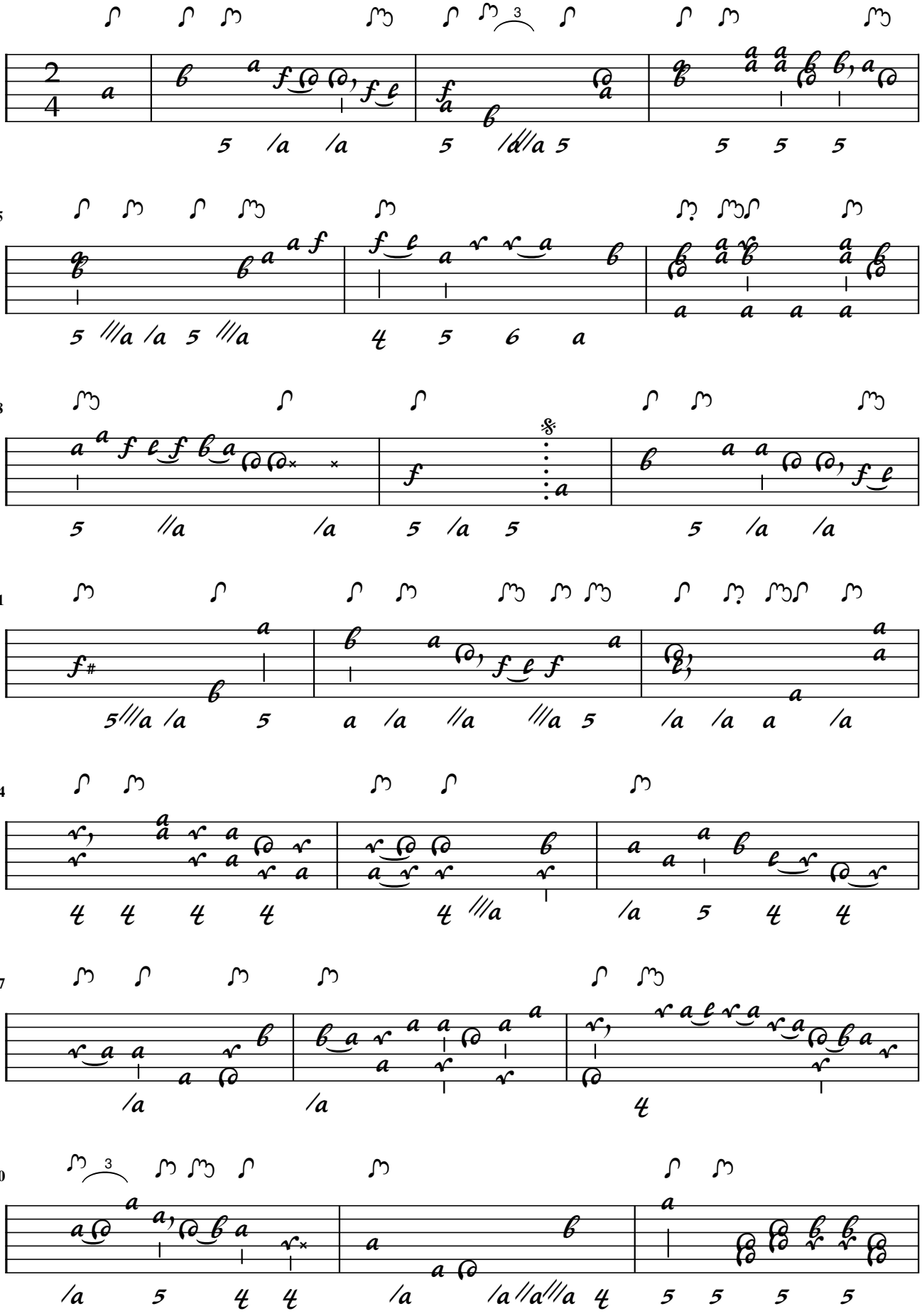

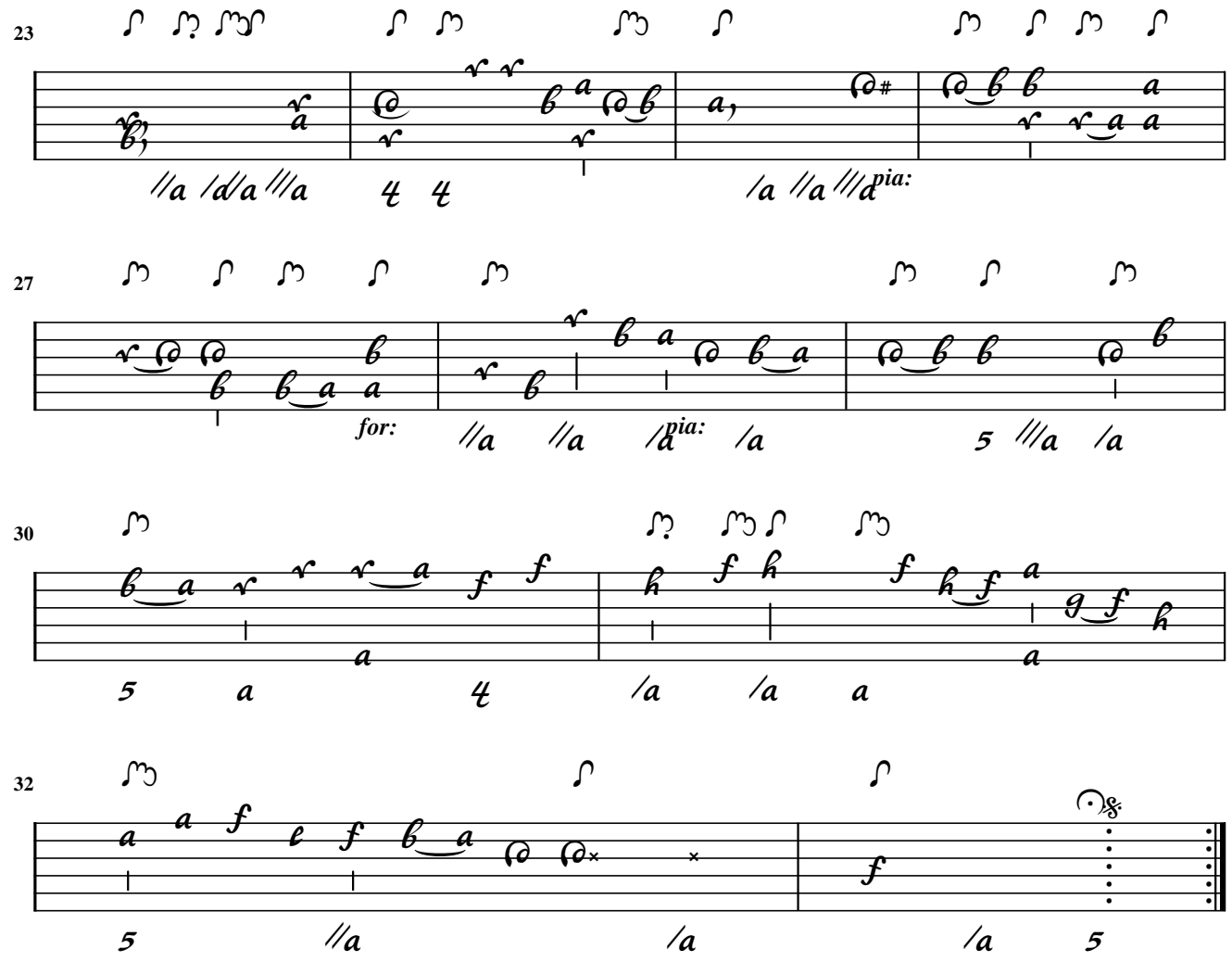
23
pia:
27
for:
pia:
30
32

Minuetto

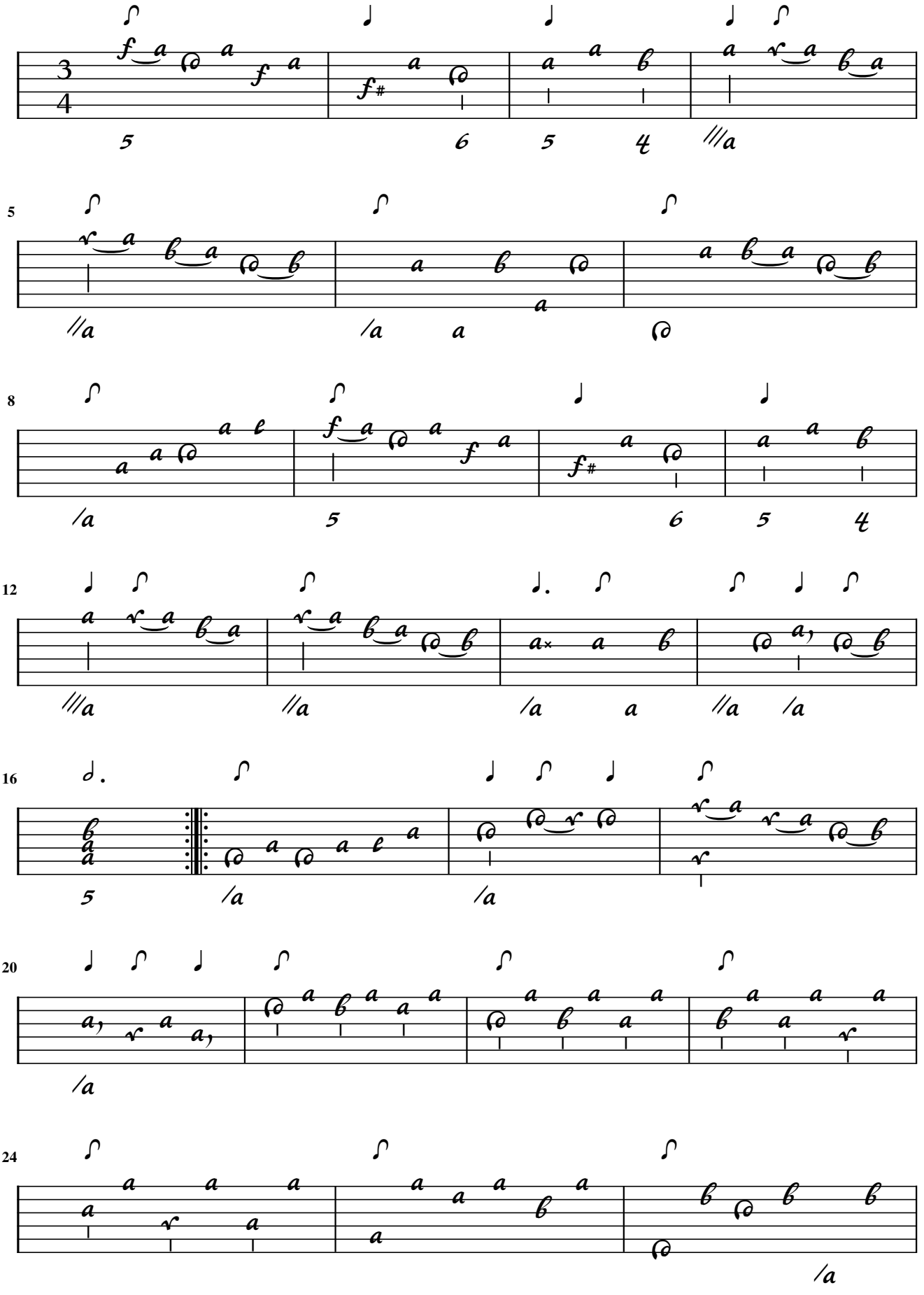

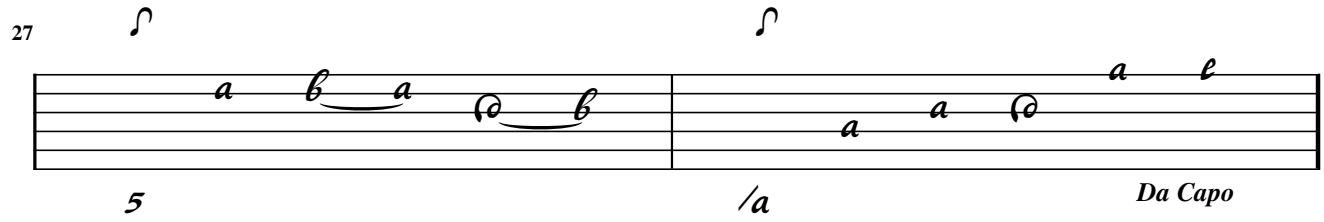
27
5
/a
Da Capo

Amoroso

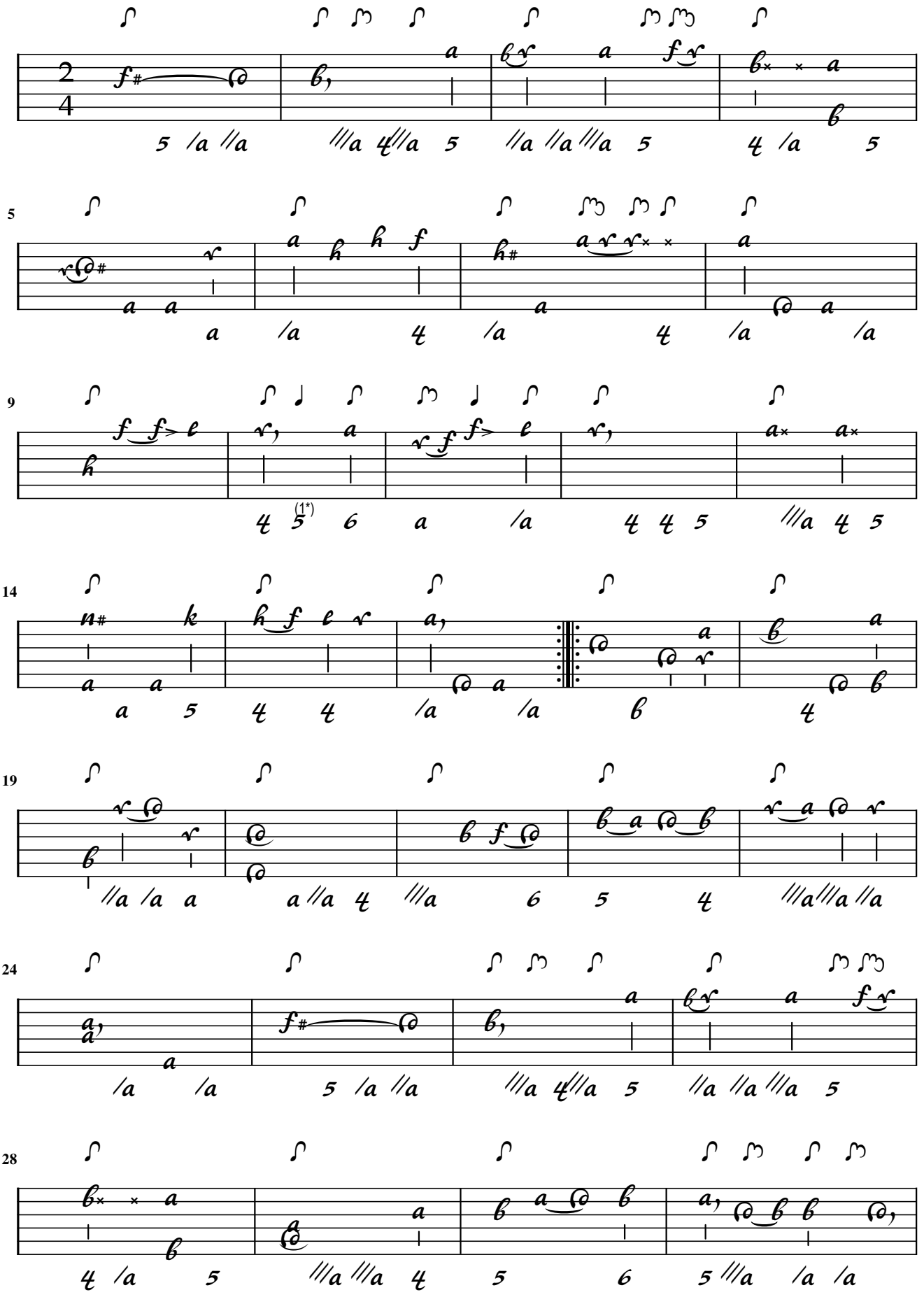

1. Flag added

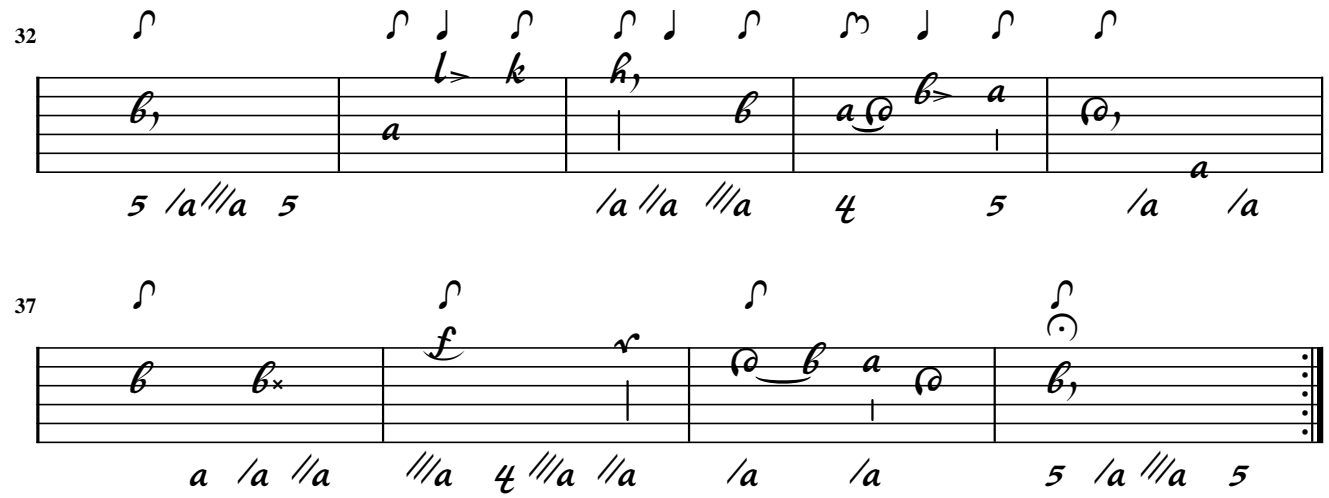
32
5 /a ///a 5
/a //a ///a 4 5 /a /a
37
a /a //a
///a 4 ///a //a
/a /a
5 /a ///a 5

Minuetto

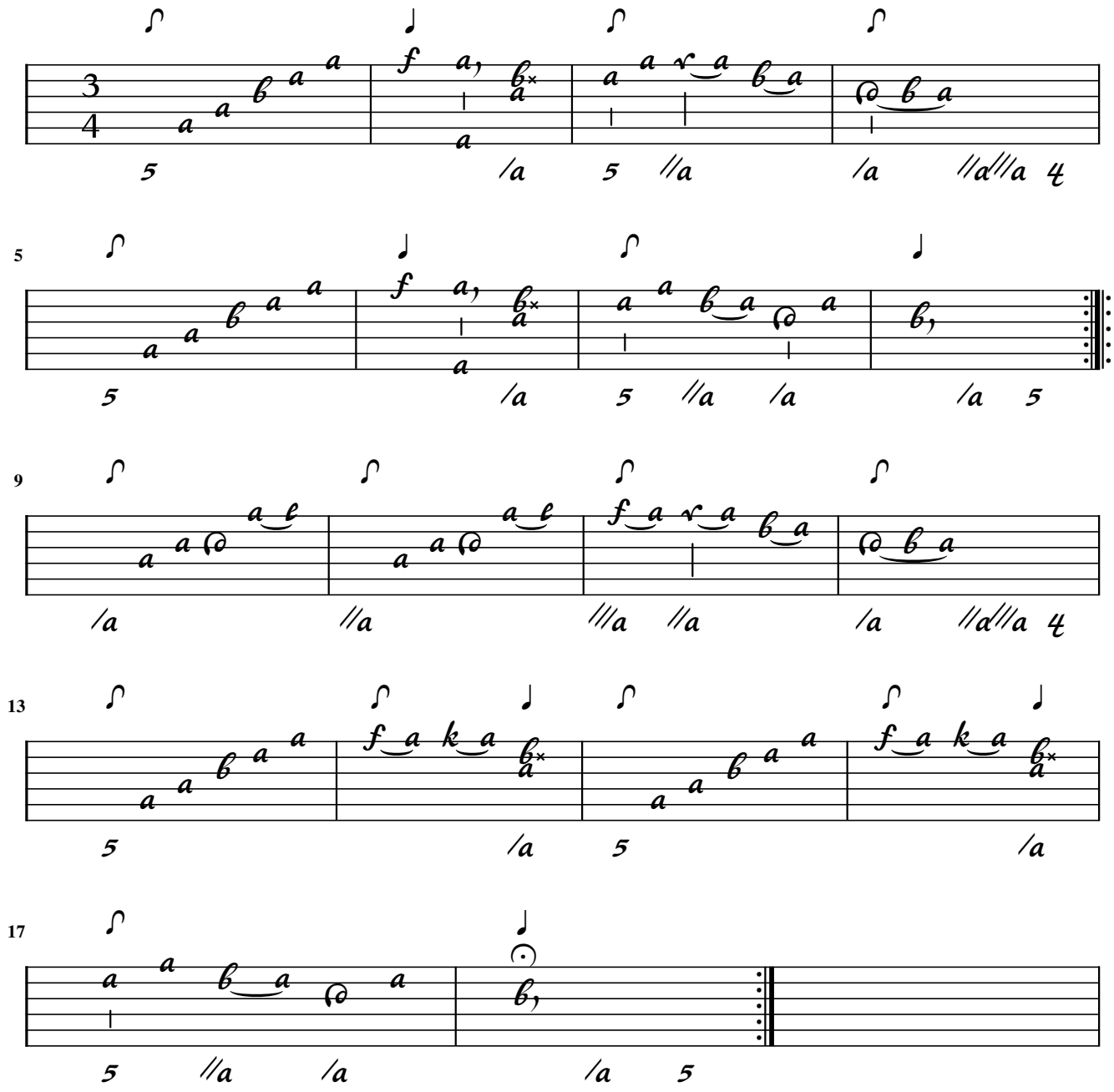

Kehl?

Aria

"Du singst, o Nachtigal, allein bey schauervoller Nacht" (Text: Johann Friedrich von Cronegk)

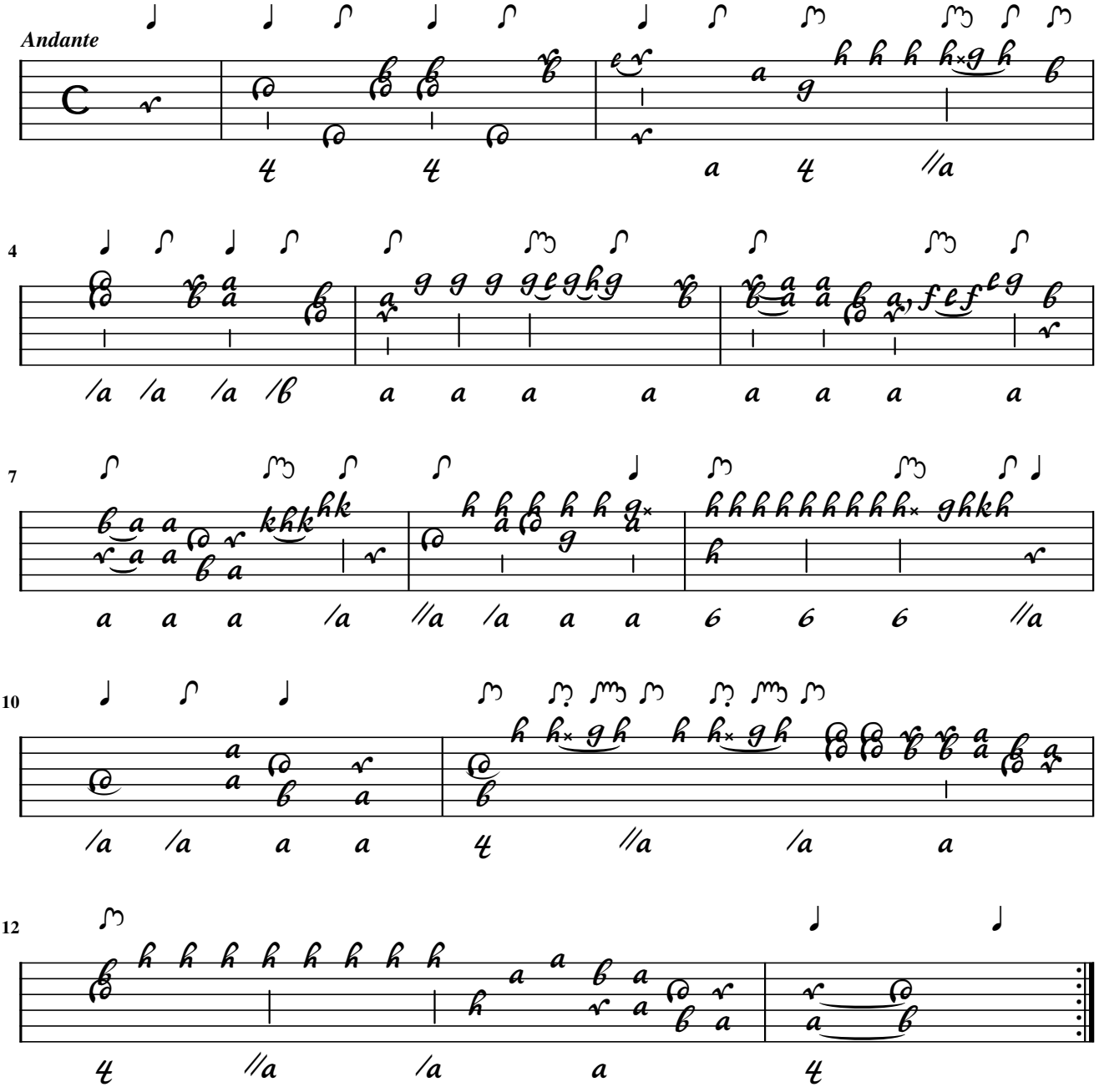

[Menuet]

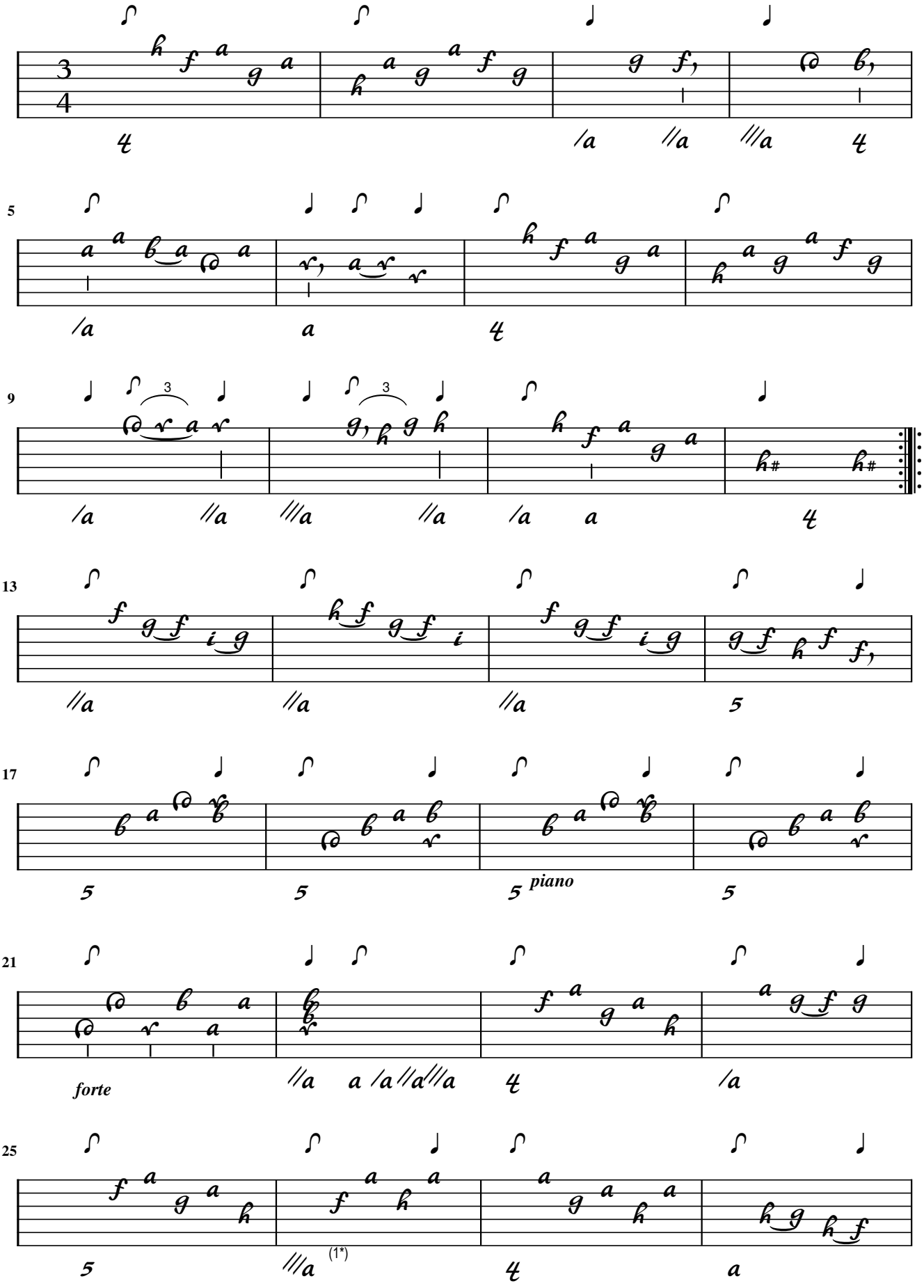

1. Orig. h on 3rd course

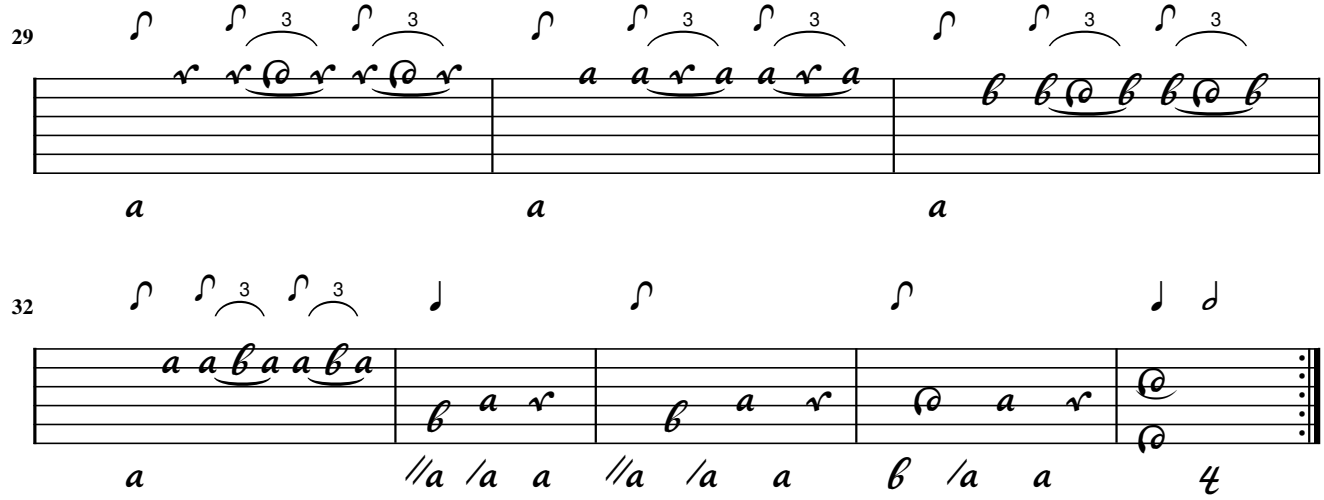
29
3
3
3
3
3
3
a
a
a

32
3
3
a
//a
/a
a
//a
/a
a
/a
a
4

Aria

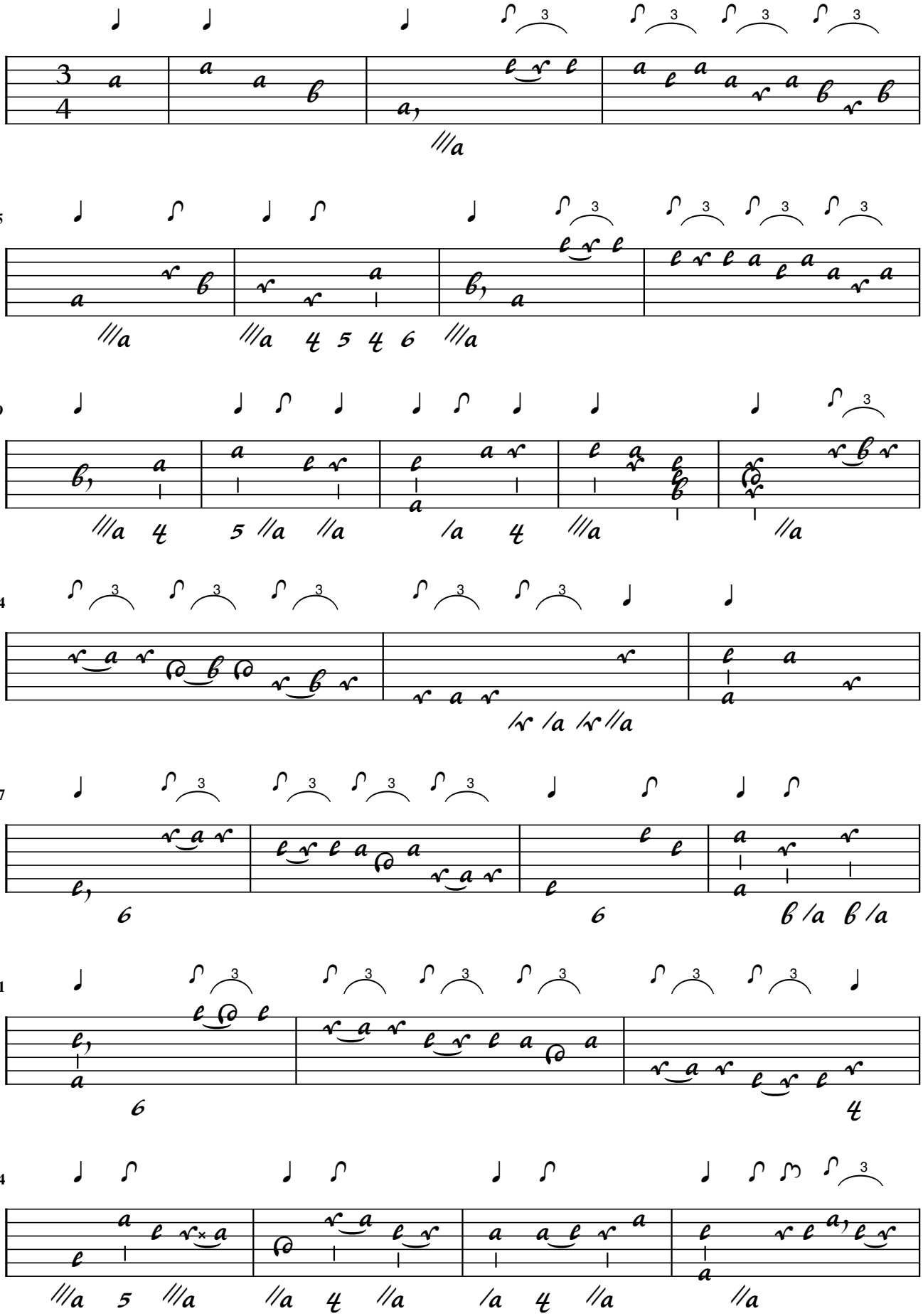

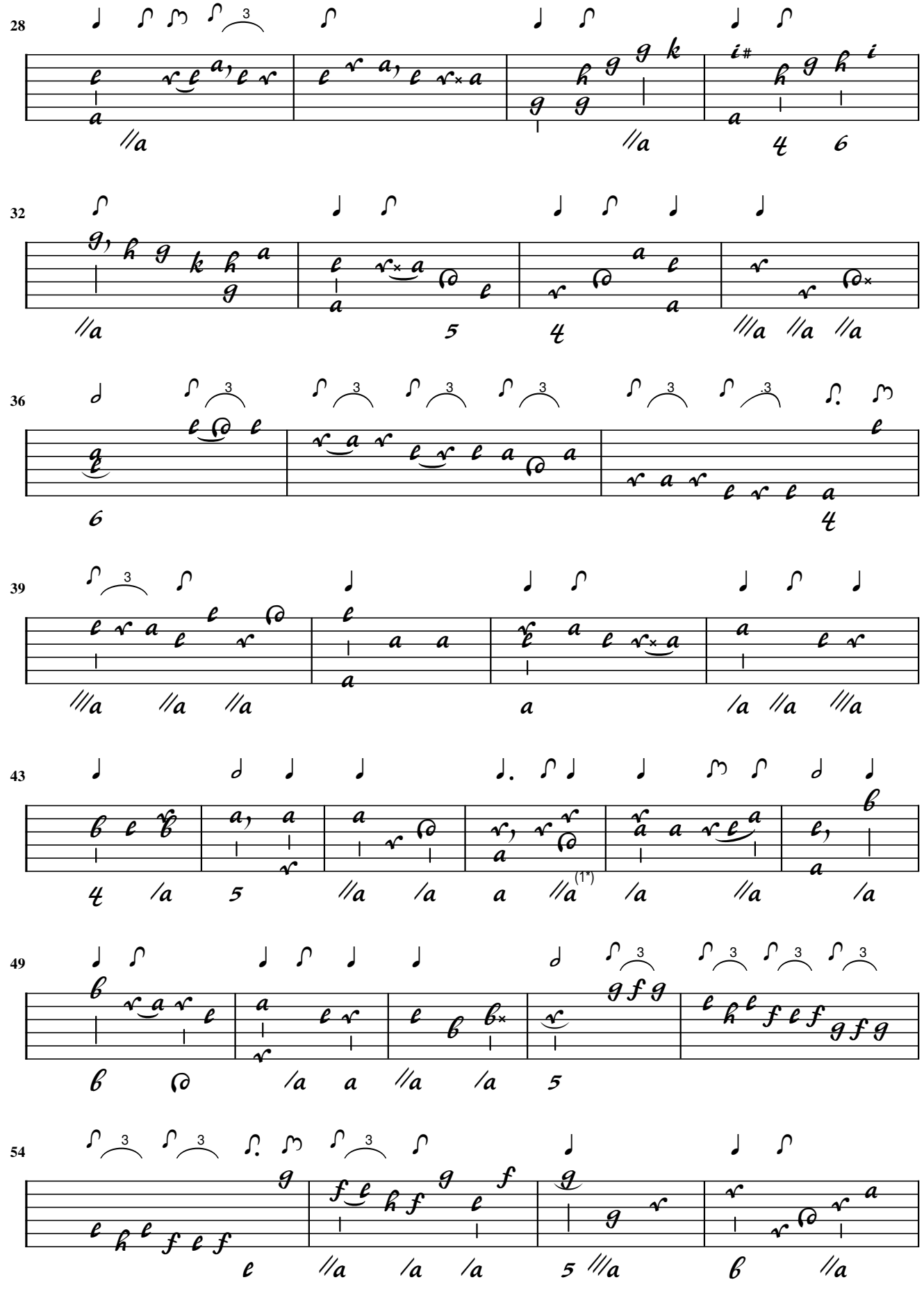

1. Flag added

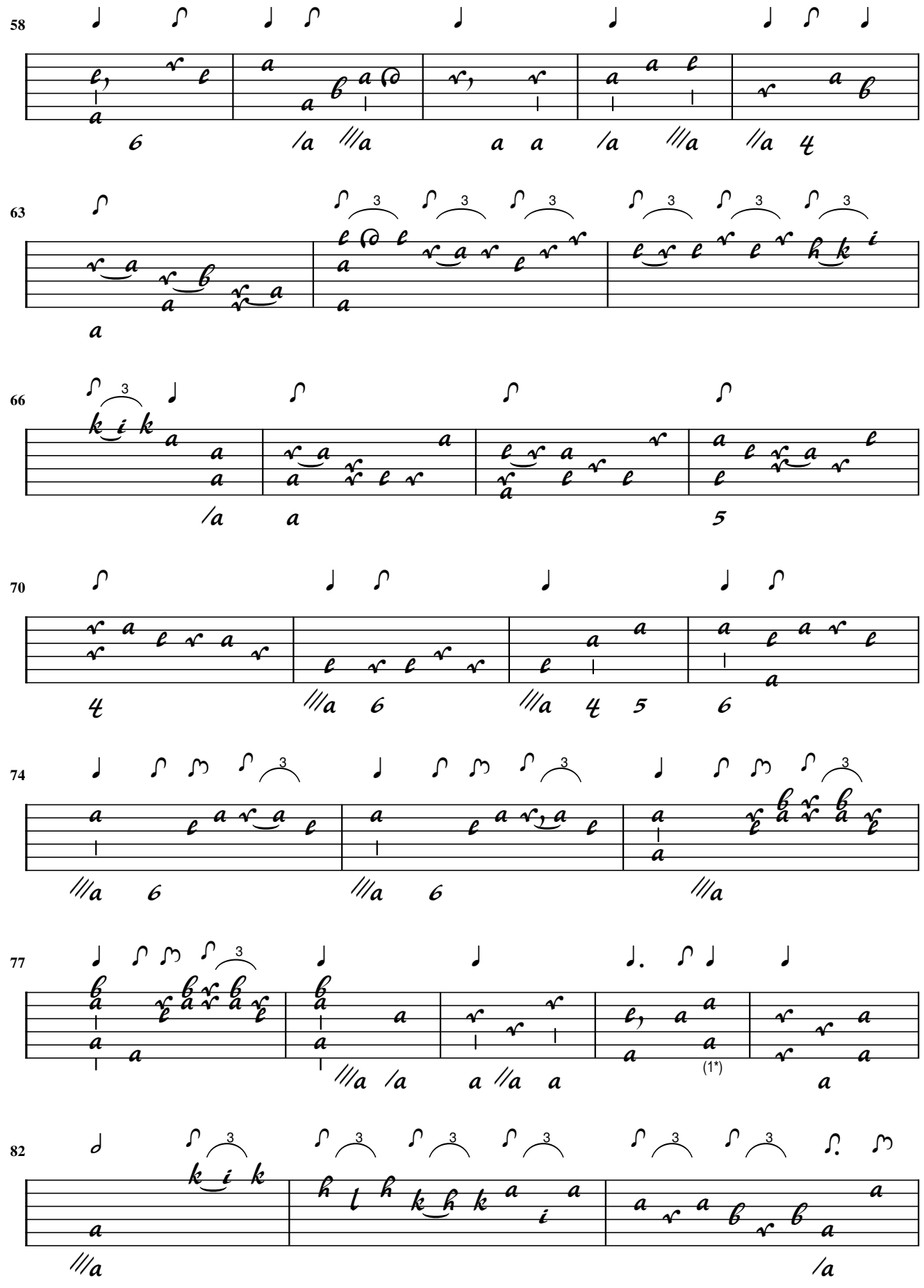

1. Flag added

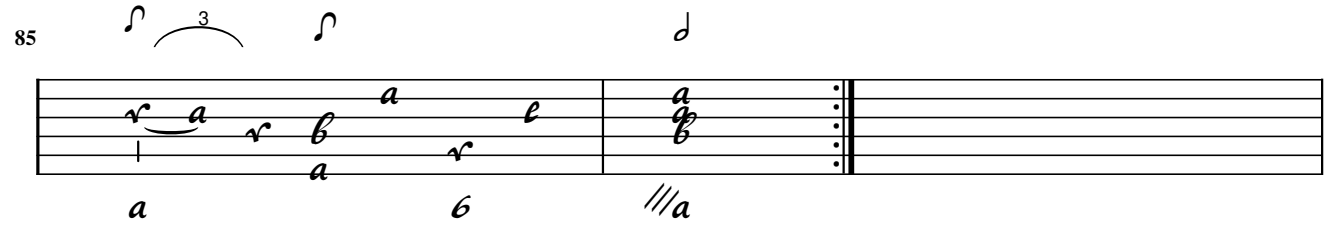
85
3

Aria
[Was ich in Gedanken küsse]

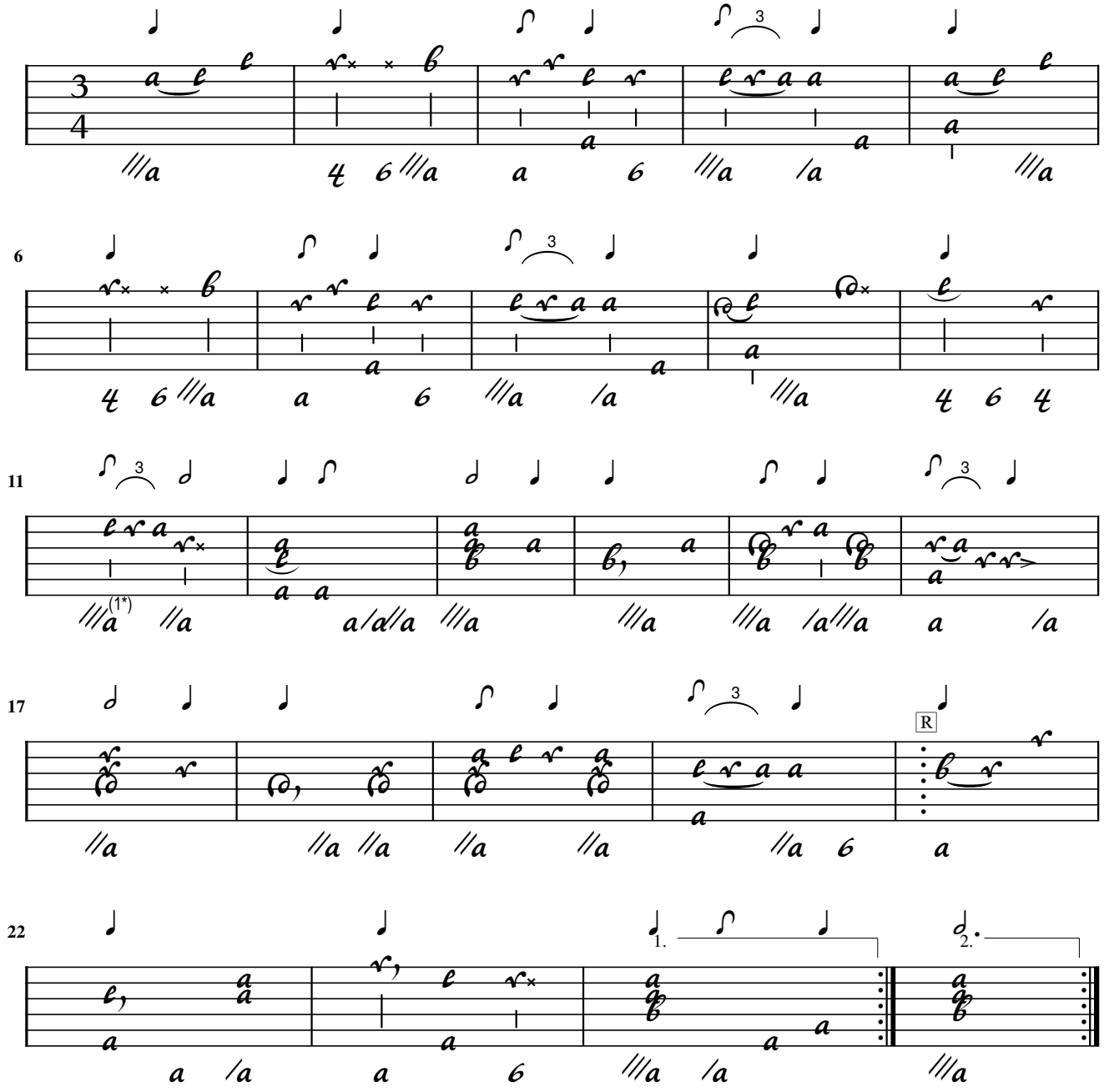

1. Triole added

Allegro

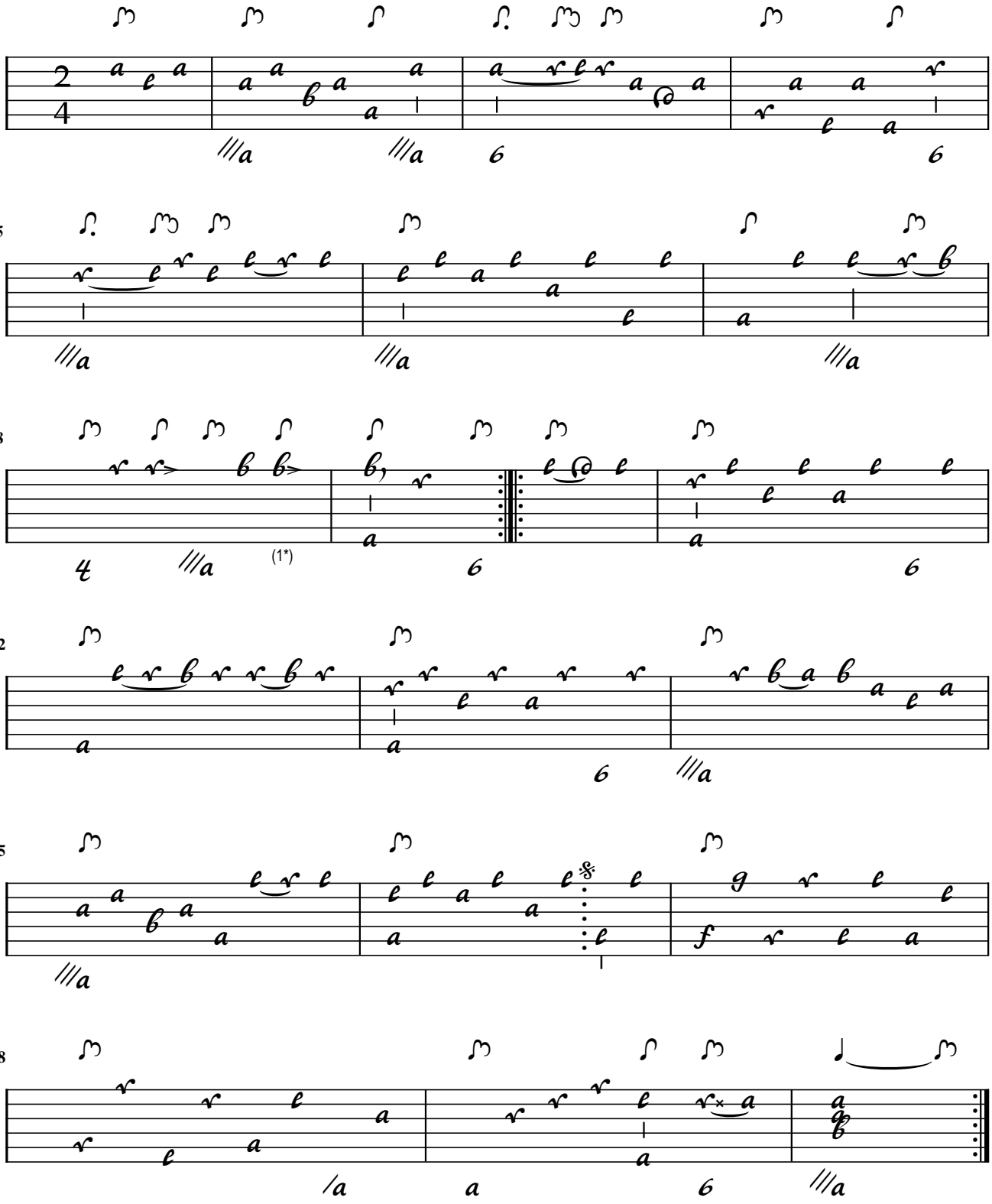

1. Flag added

Minuetto

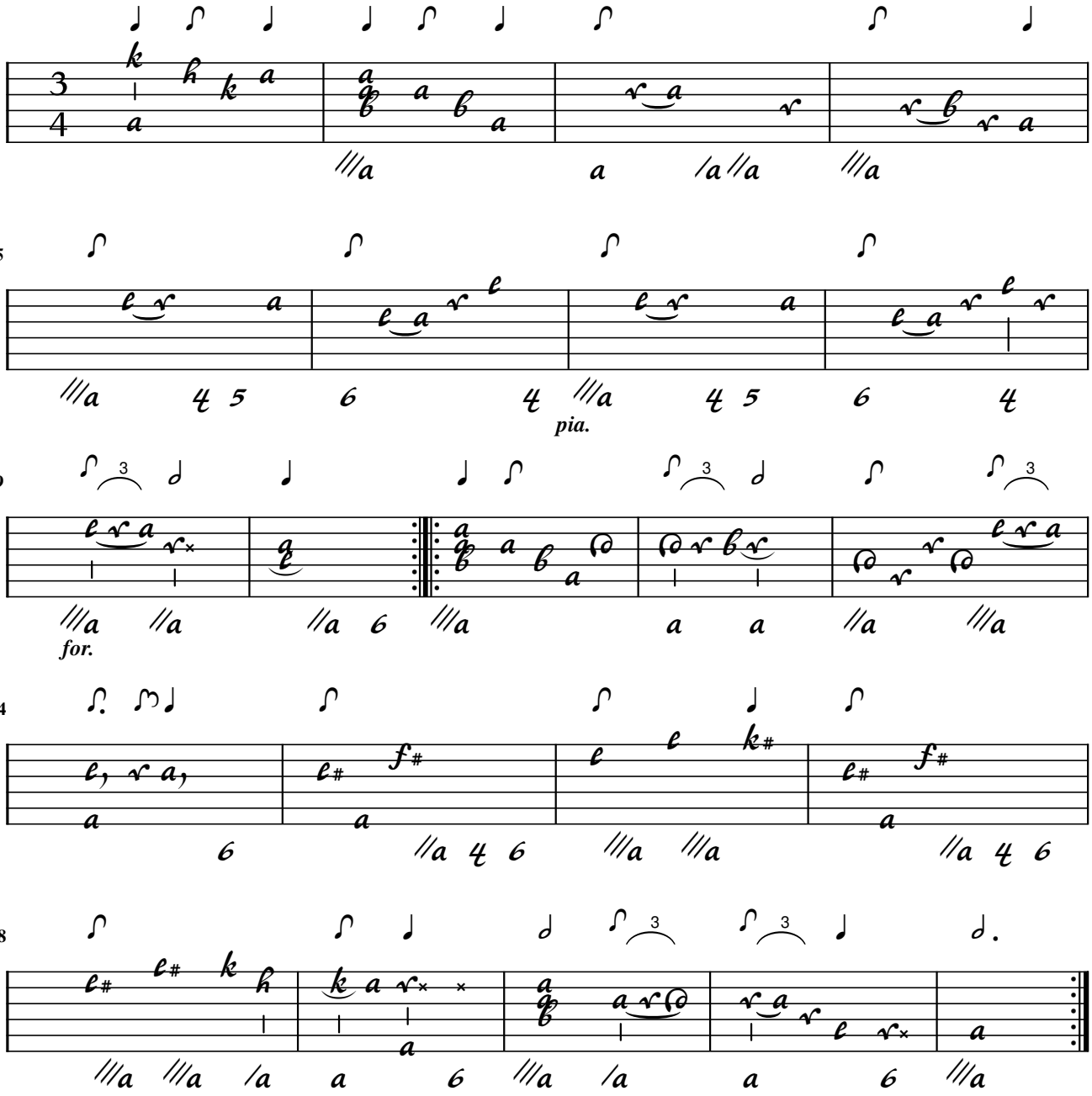

[Polonese]

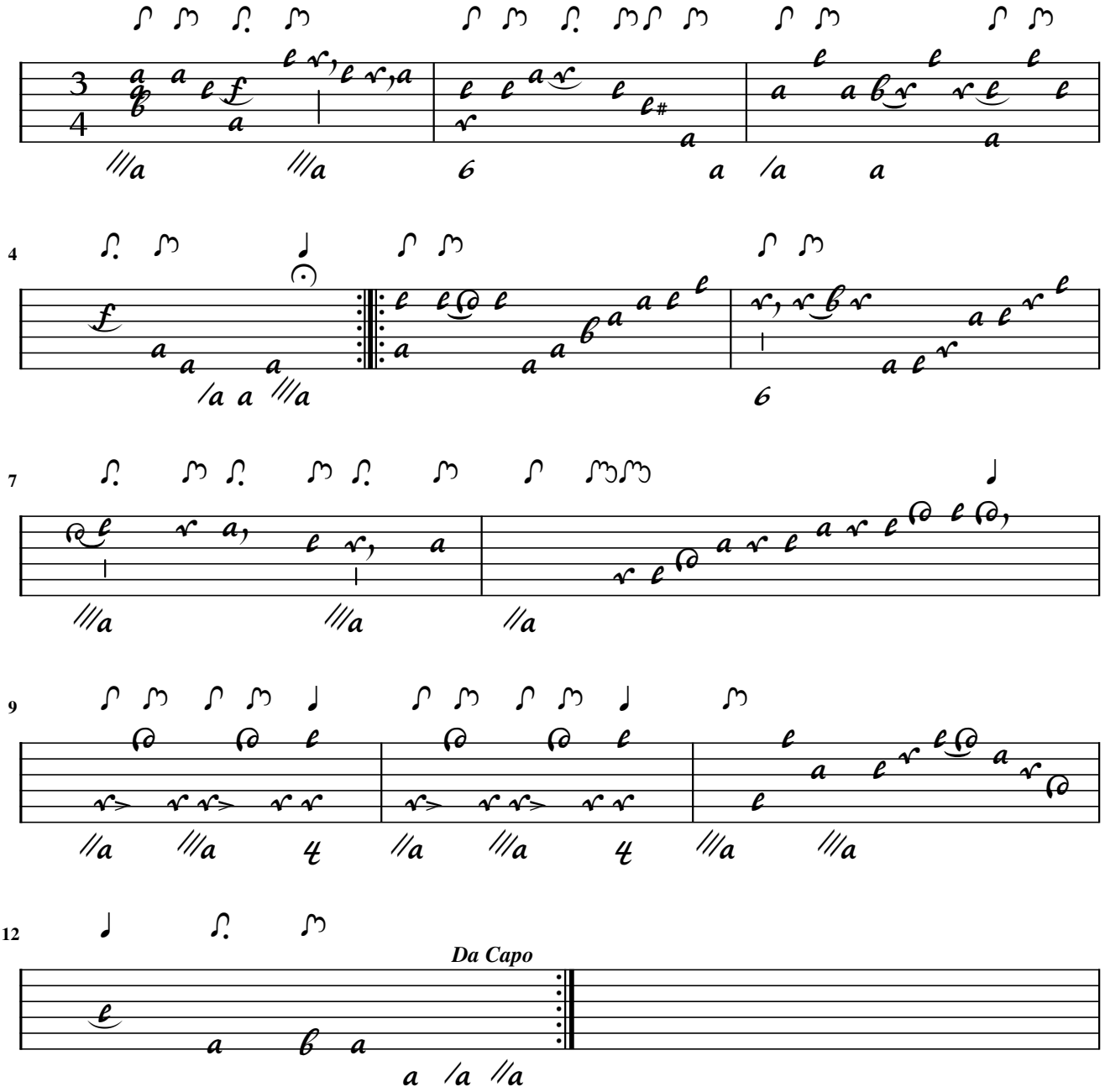

Minuetto

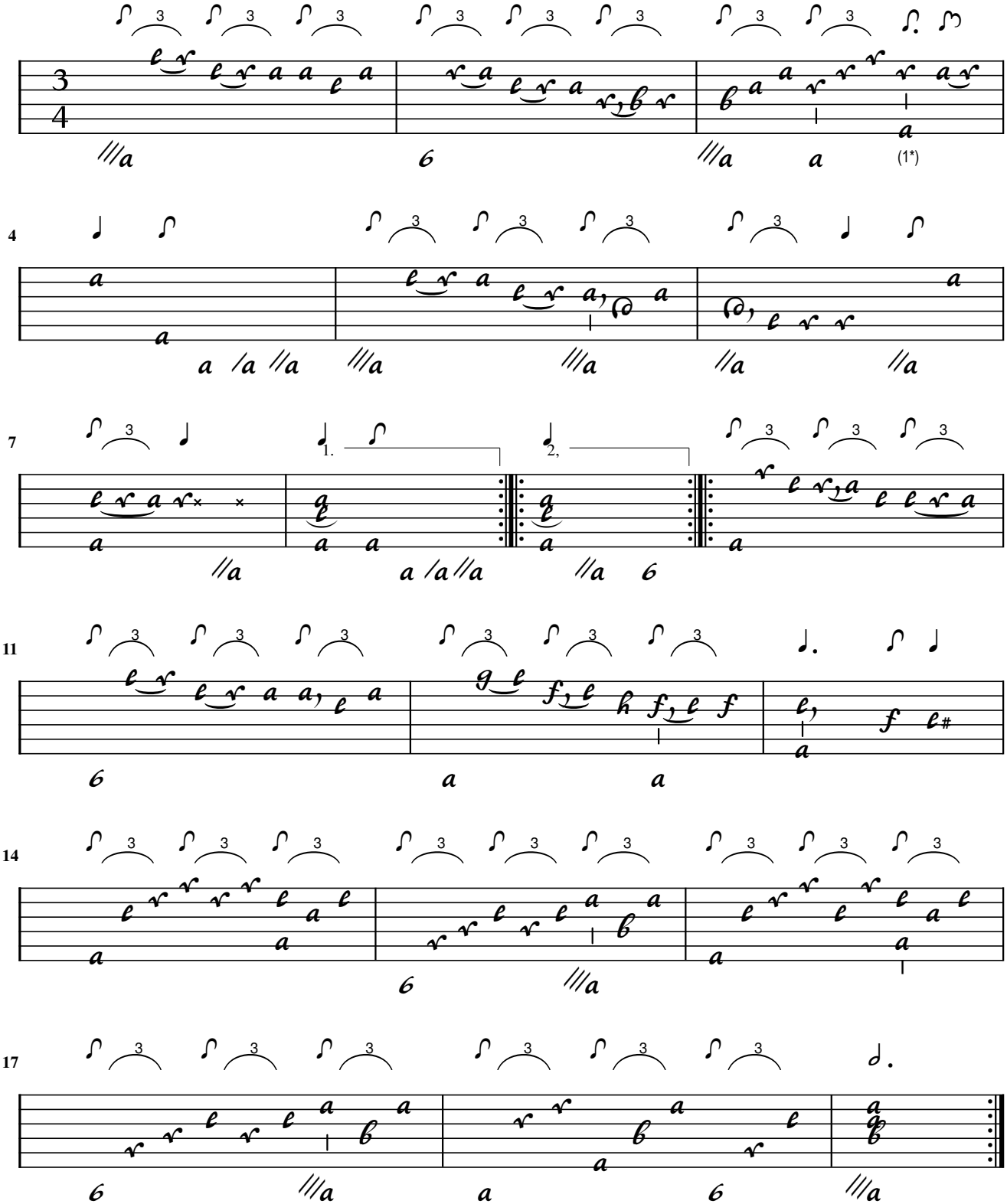

1. Flags adapted

Air

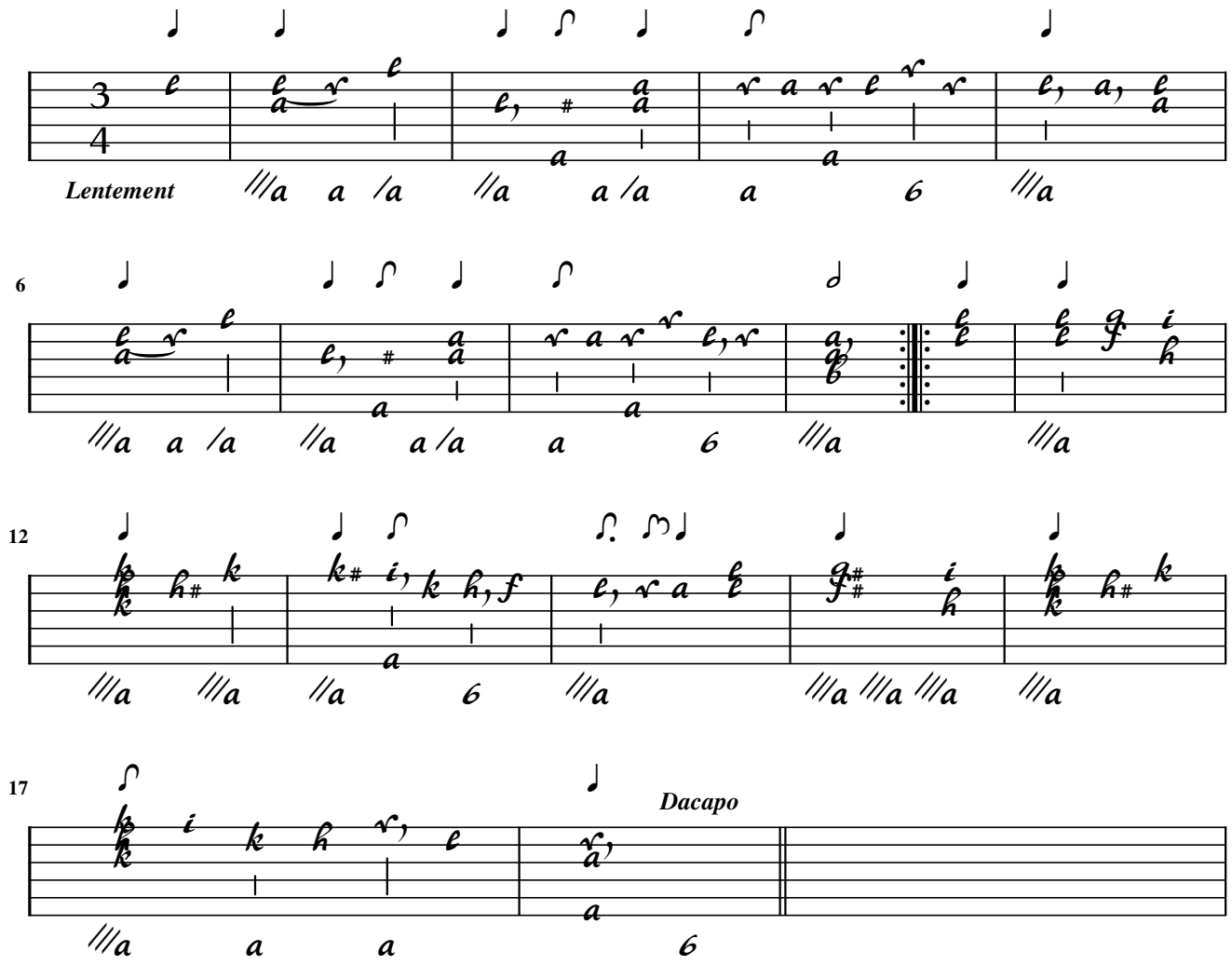

Felice Giardino

Aria
'Vous amans que j'interesse'

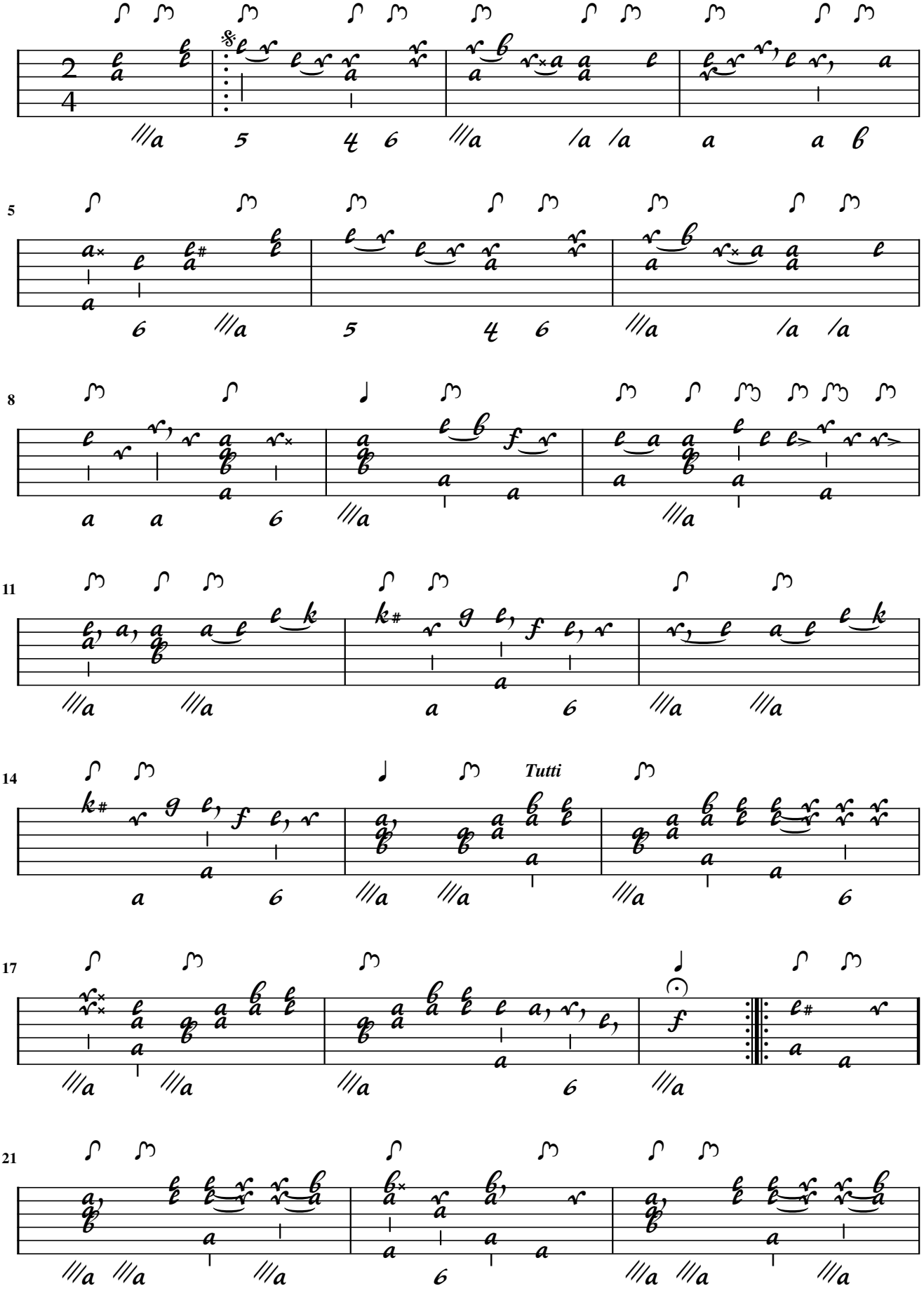

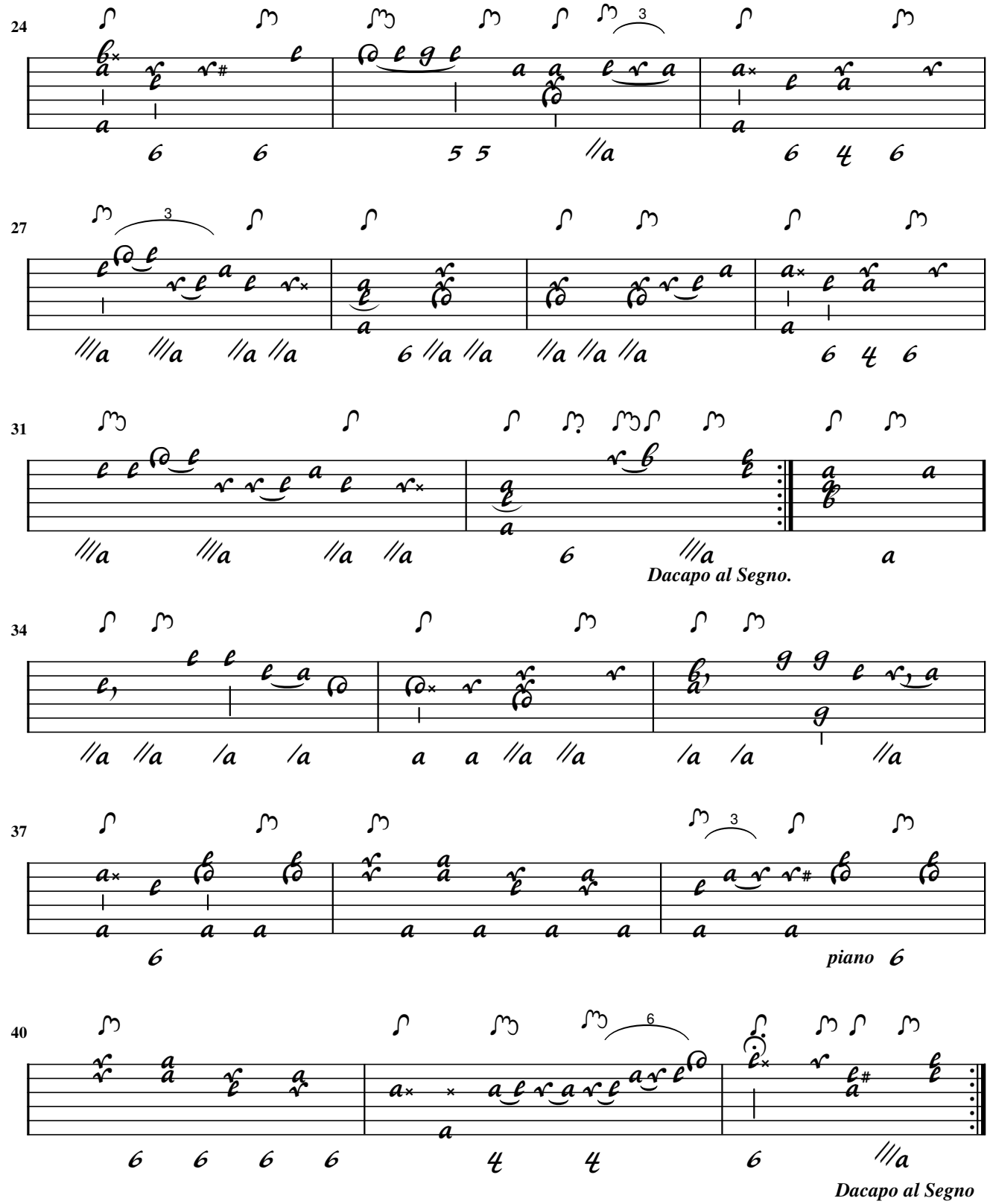
24
27
31
Dacapo al Segno.
34
37
piano
40
Dacapo al Segno

[No title]

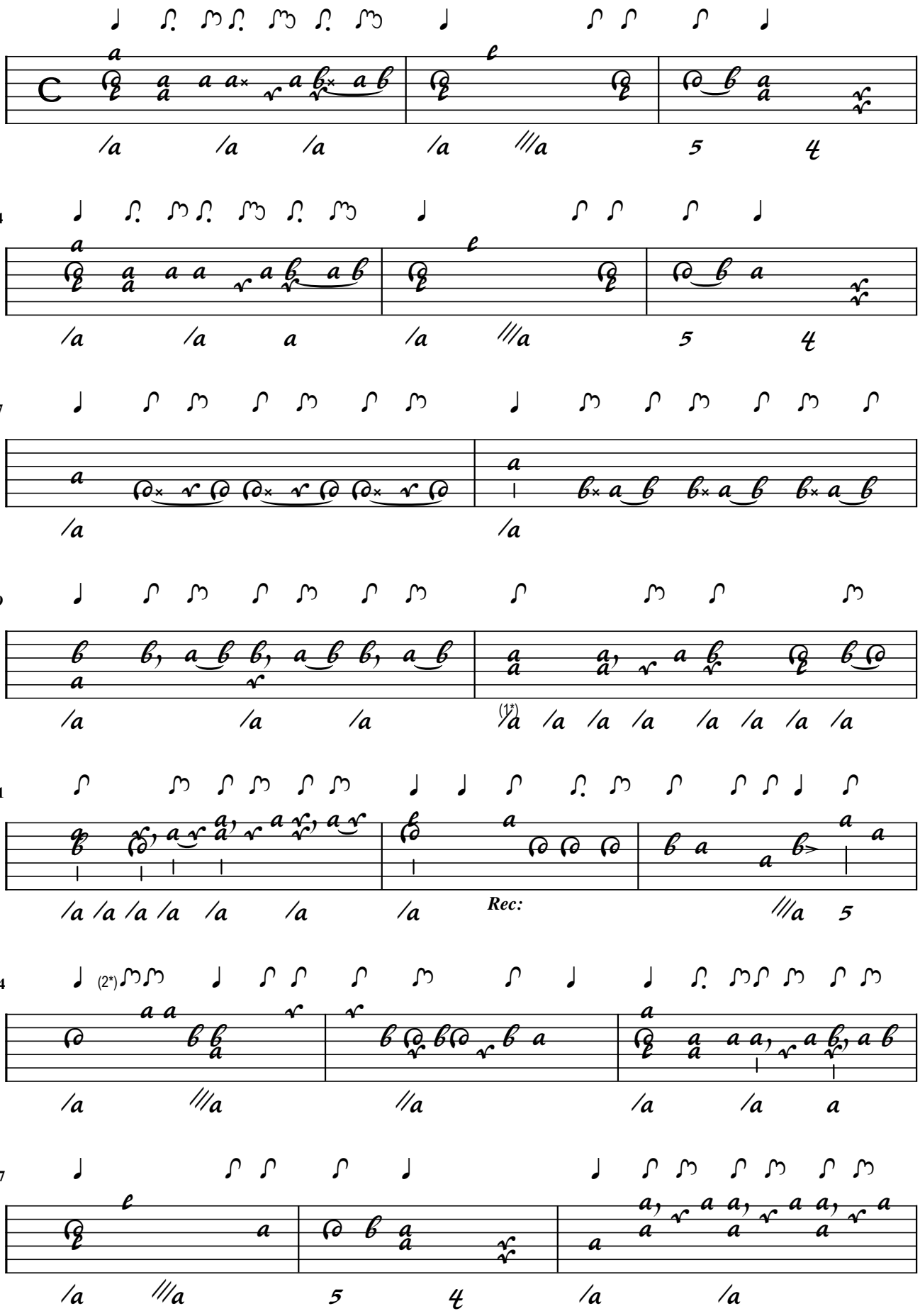

1. Flag adapted 2. Flag adapted

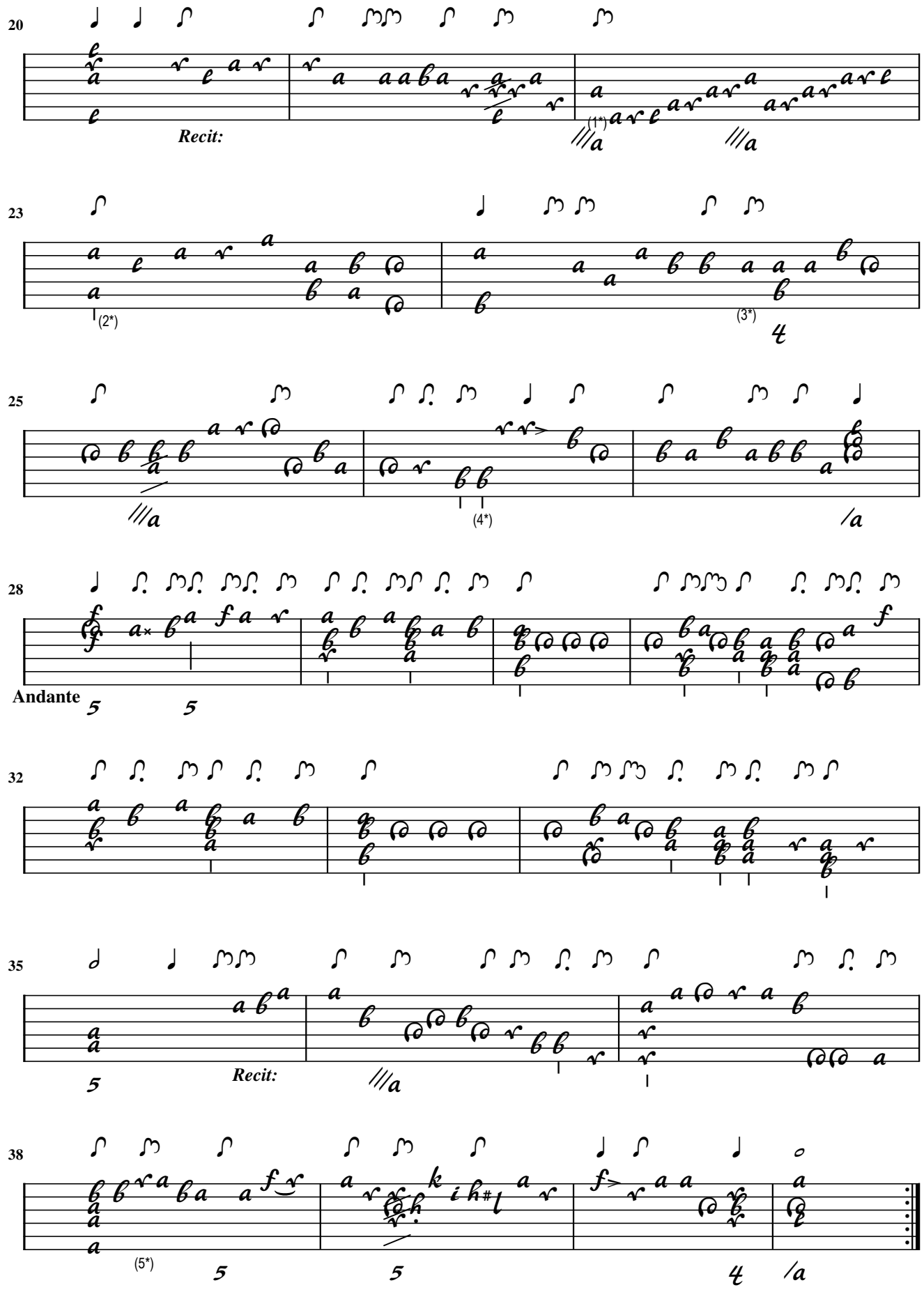

1. Flag corrected 2. Flag corrected 3. Flag adapted 4. Flag adapted 5. Flag added

Allegretto

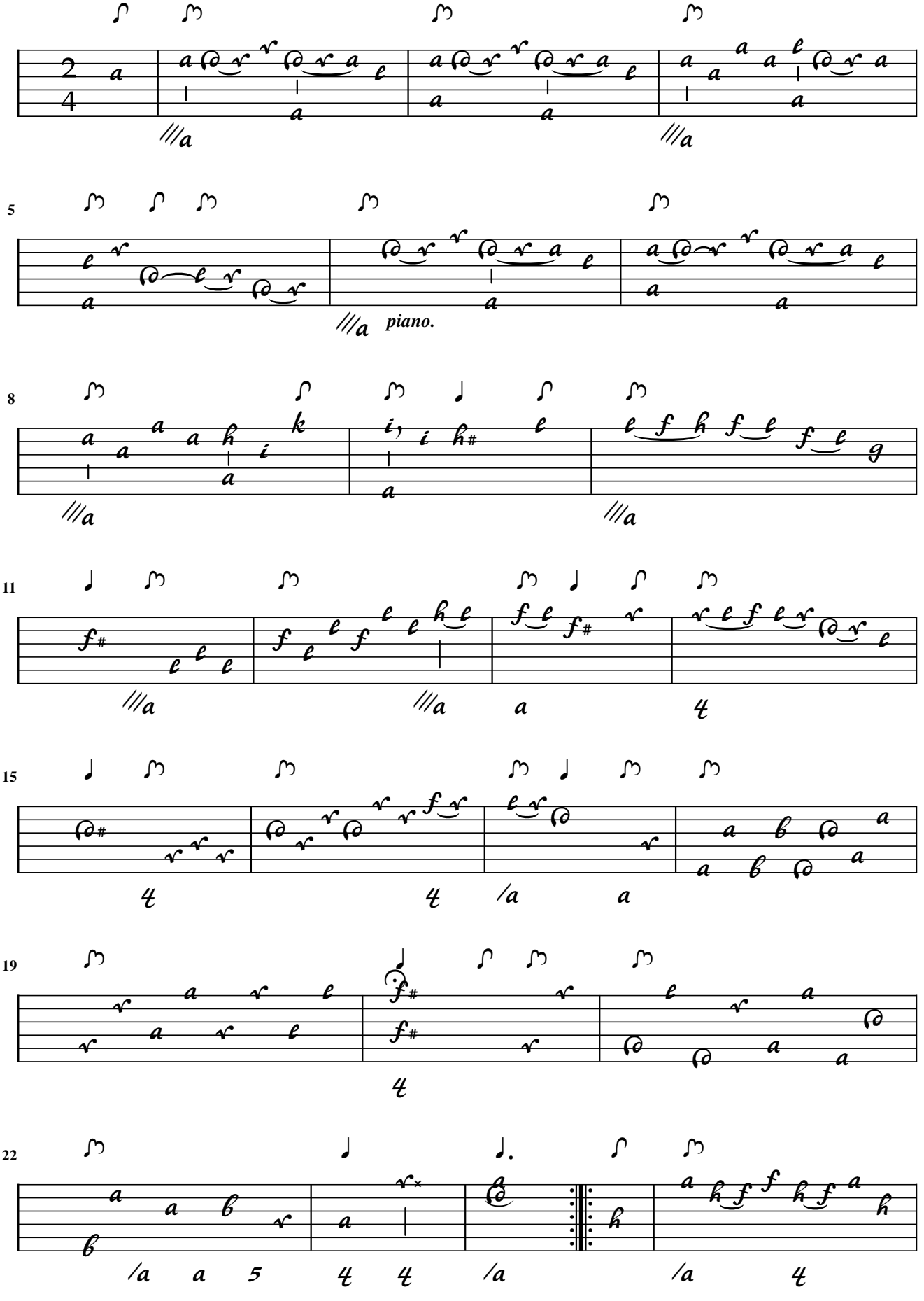

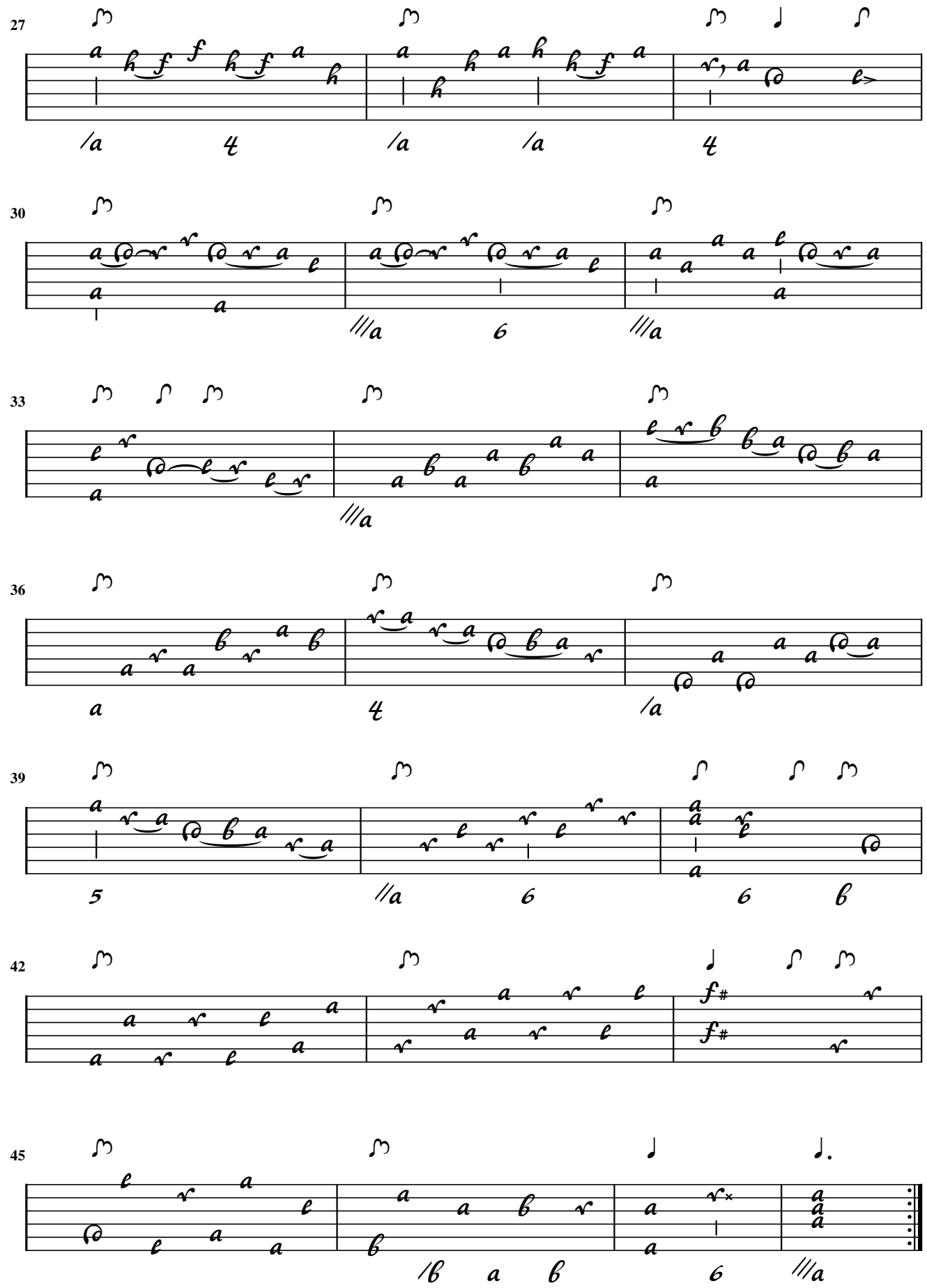
27
30
33
36
39
42
45

B.J. Hagen

Siciliano

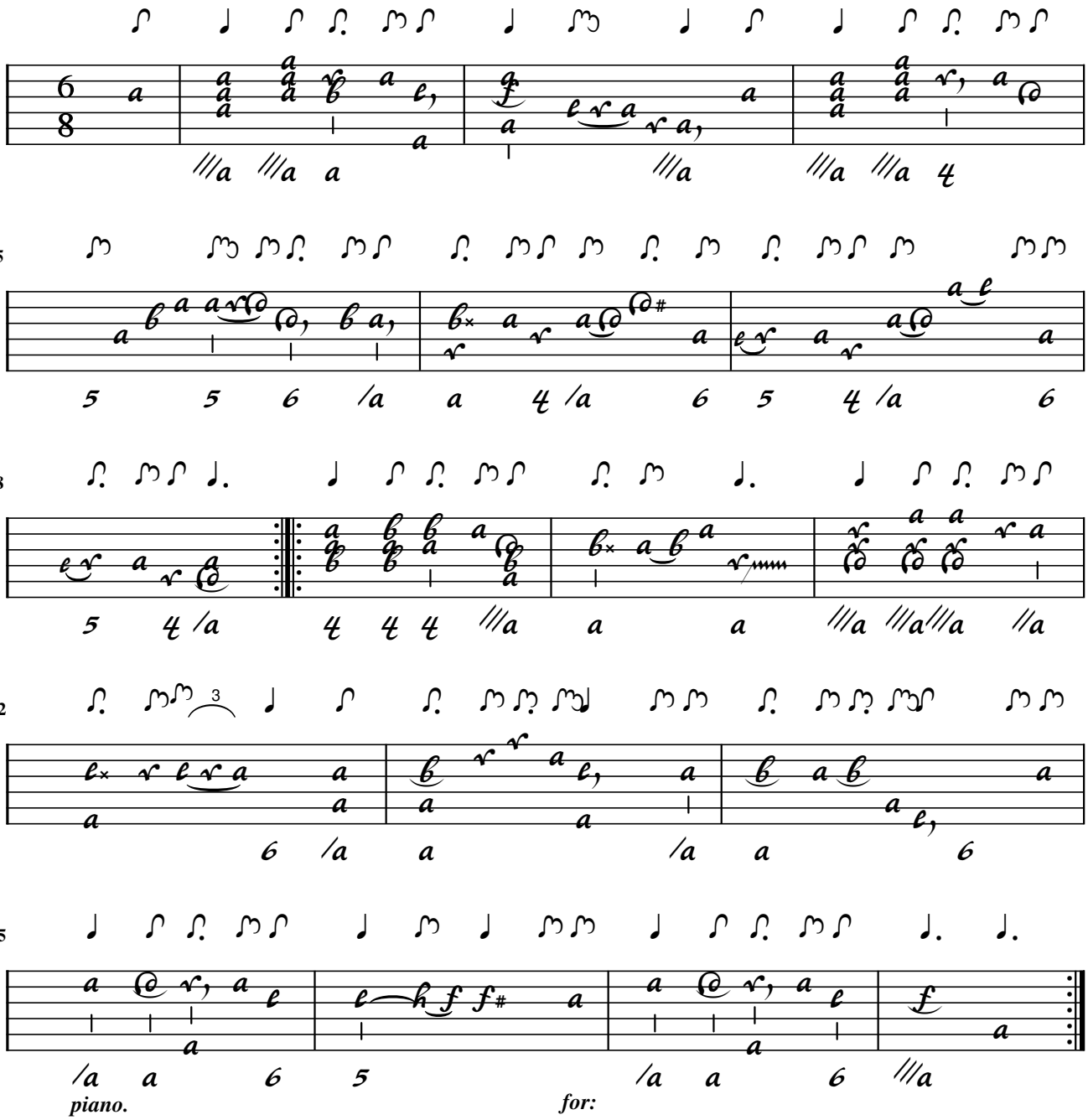

Sig. Geminiani

Adagio

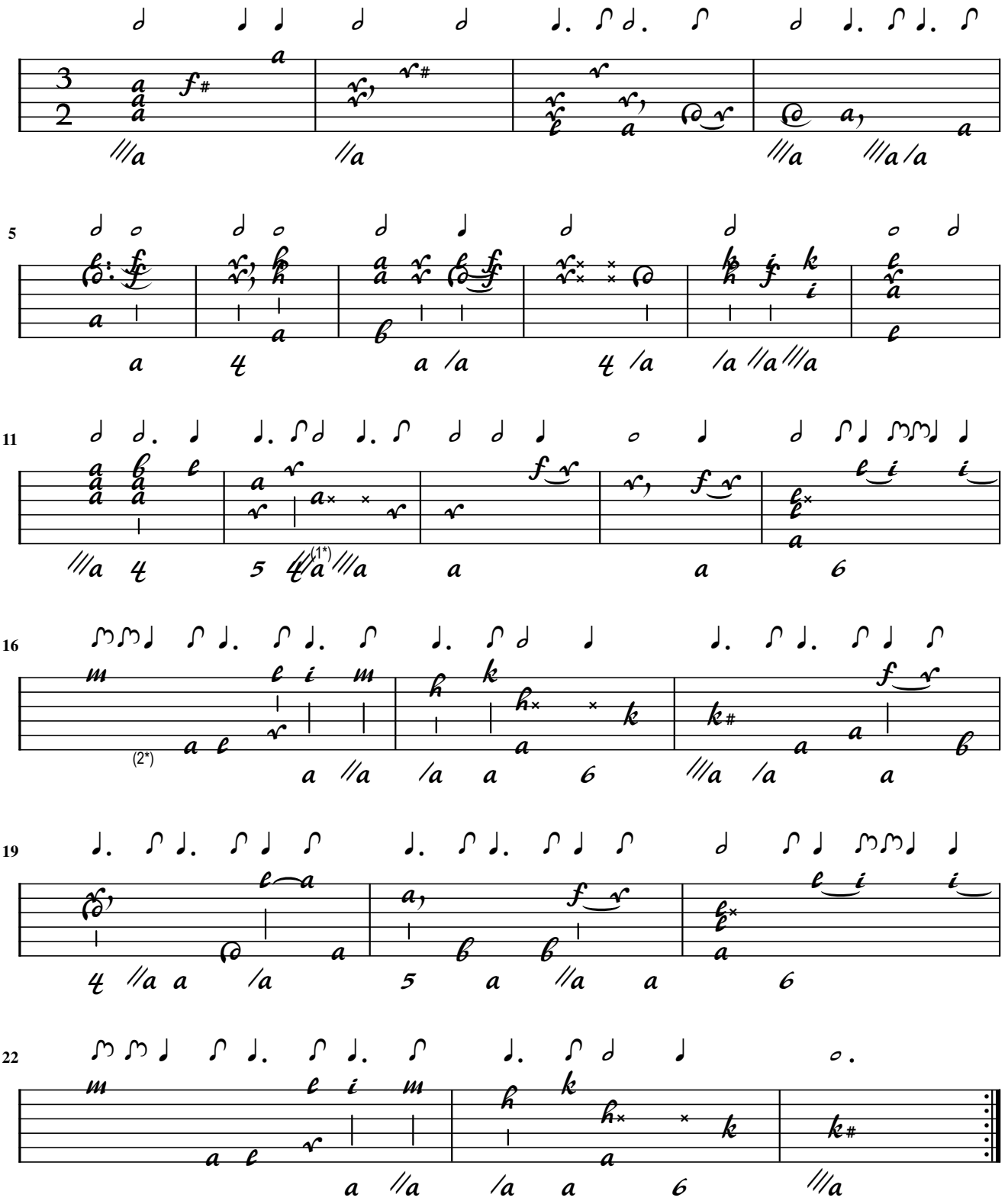

1. Flag adapted 2. Flag adapted

Gavotte

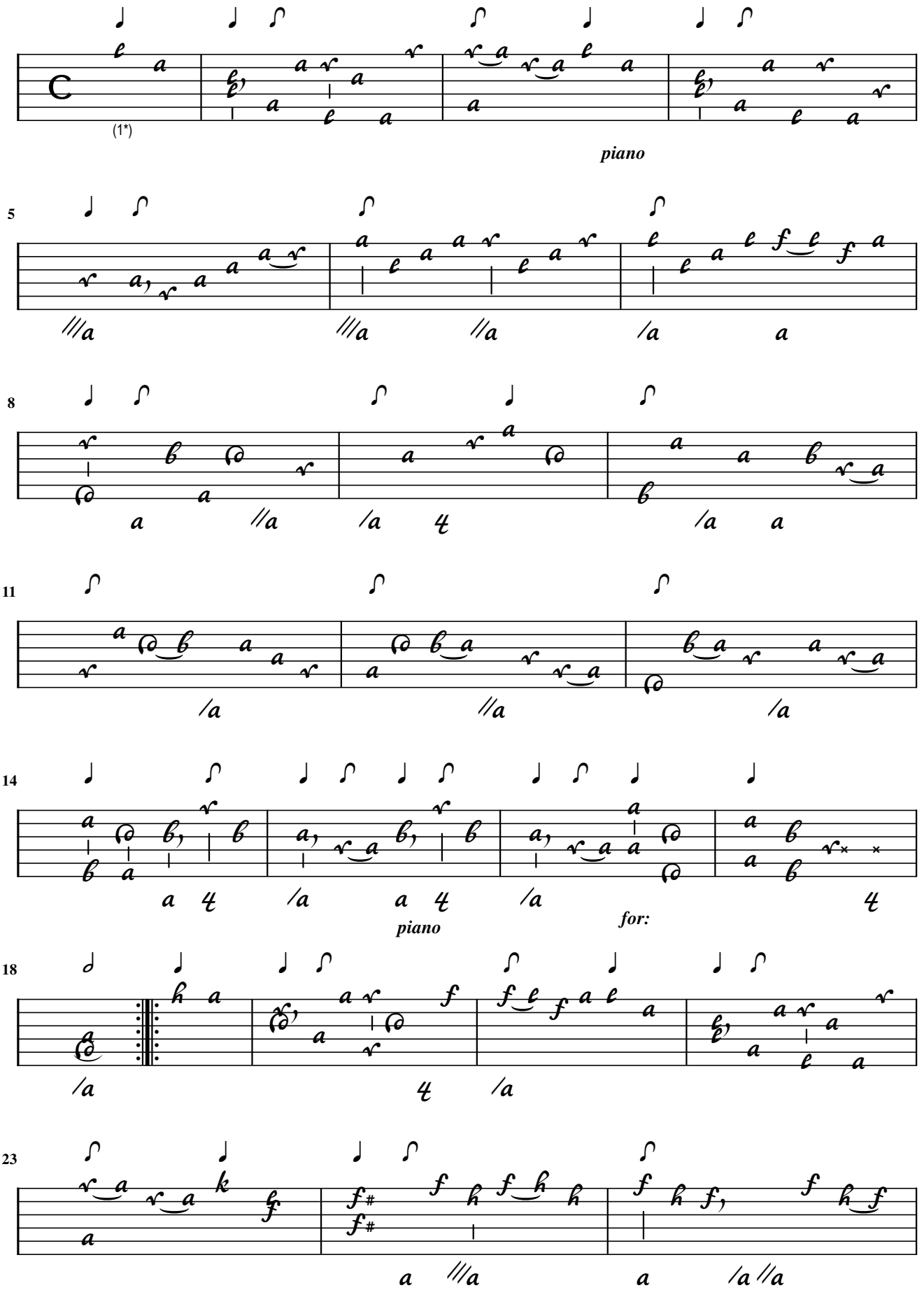

1. Flag added

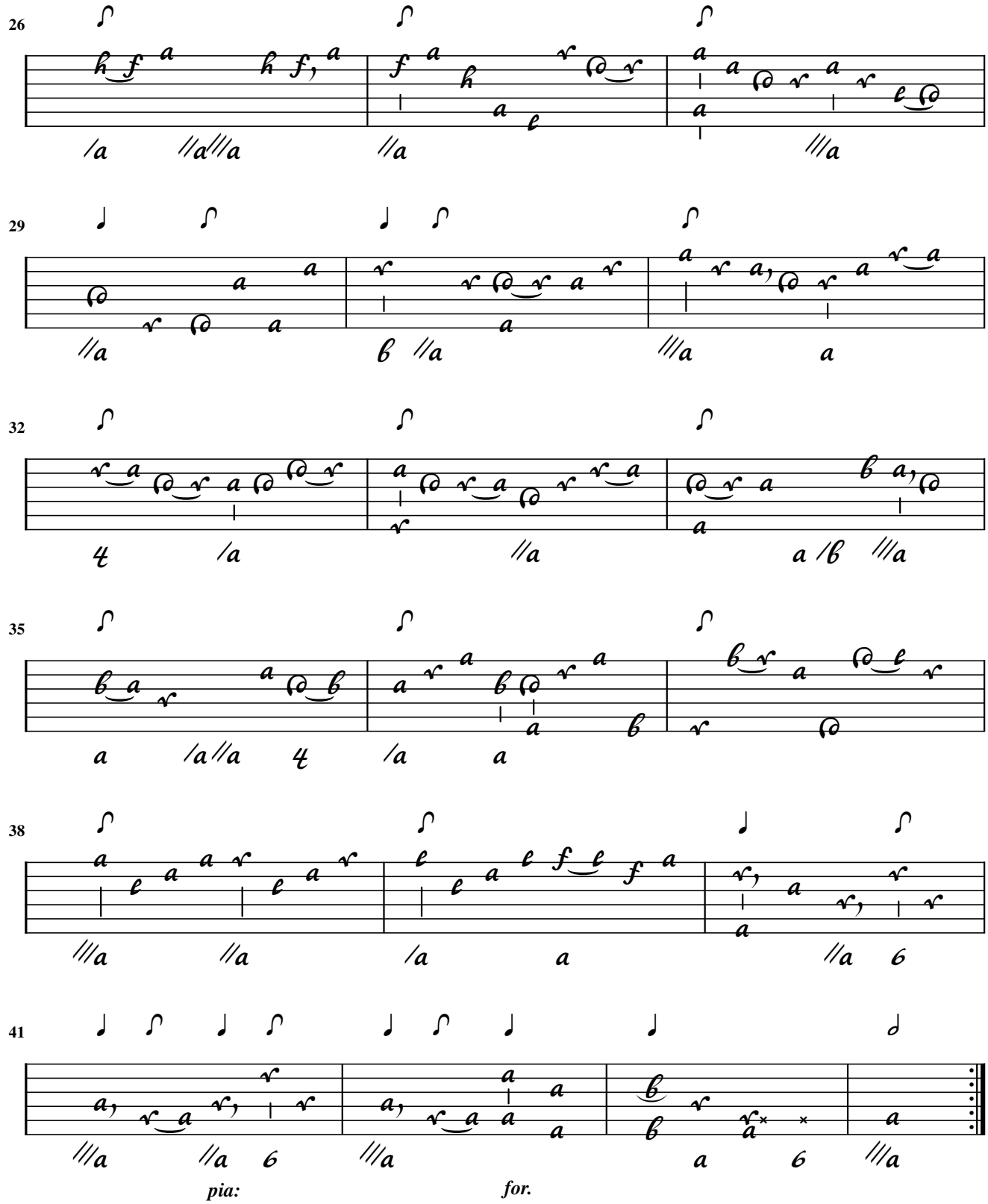
26
29
32
35
38
41
pia:
for.

(B.J. Hagen)

Andante
(Kluge Freundin Pracht und Güter)

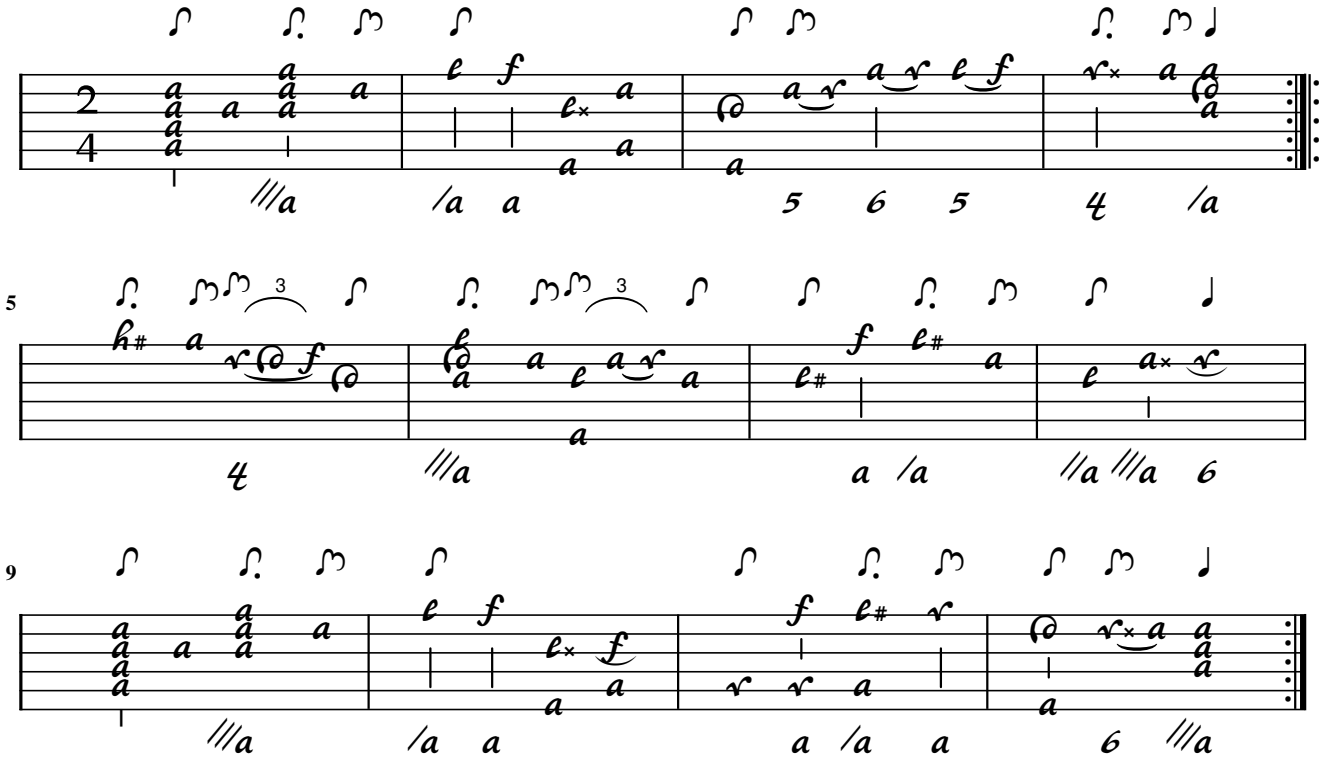

Poco lento

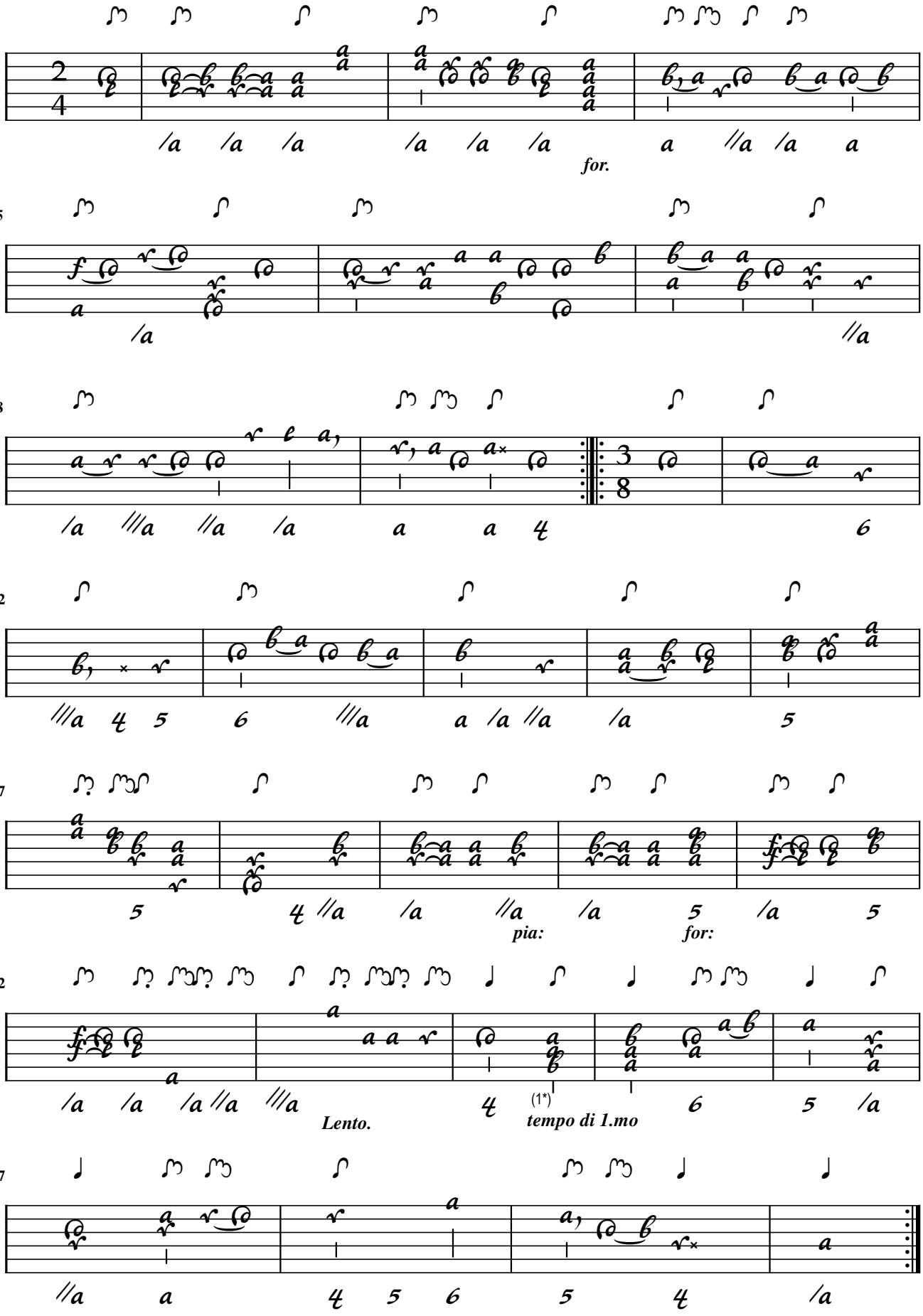

1. Flag added

Aria
Andantino

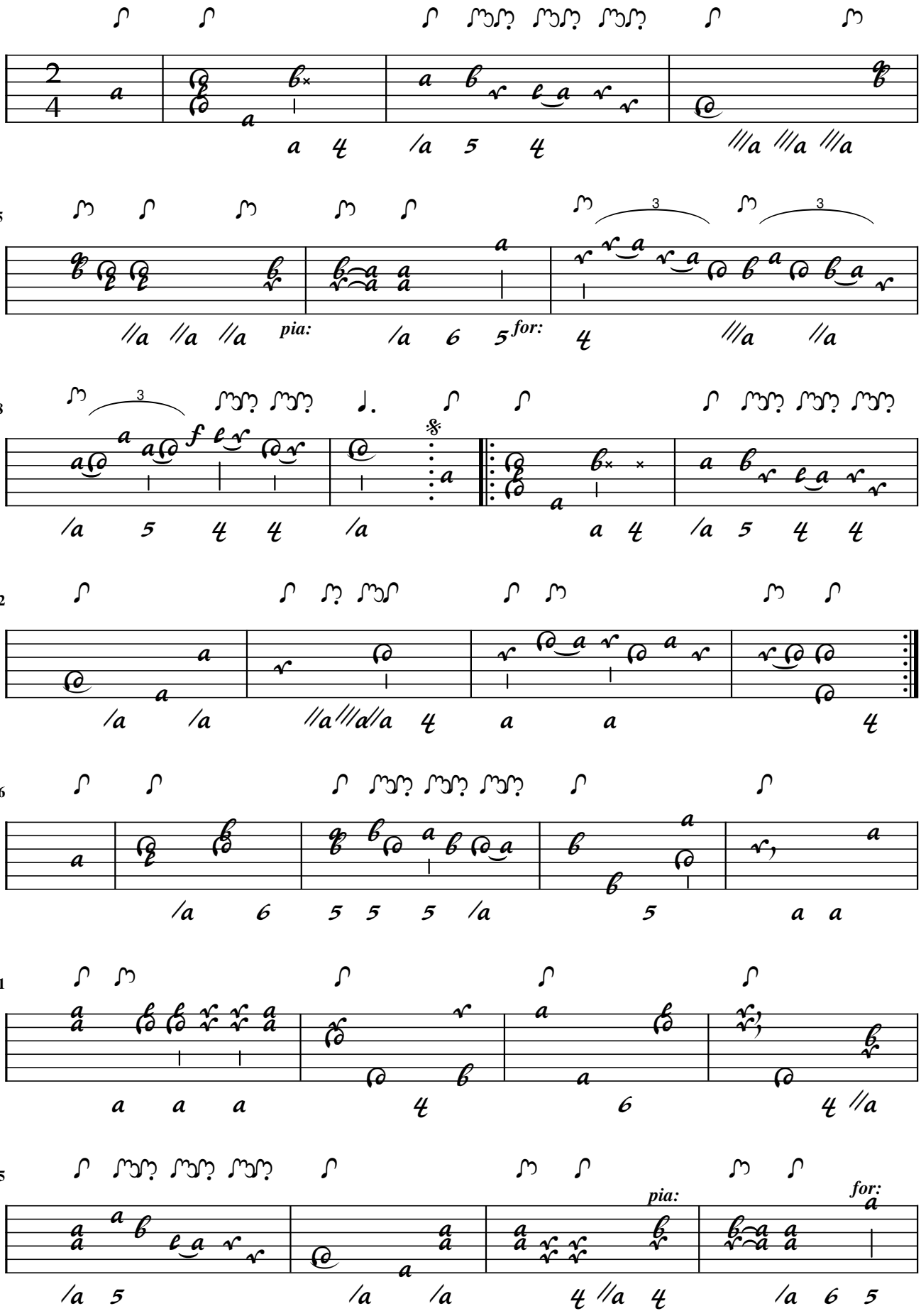

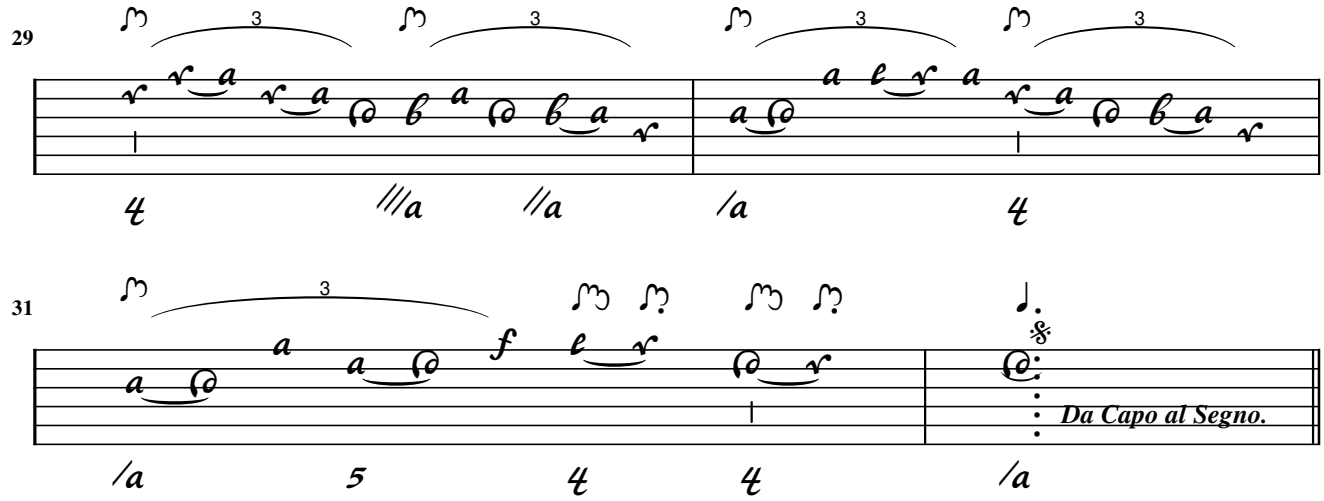
29
3
3
3
3
31
3
f
Da Capo al Segno.

Moderato

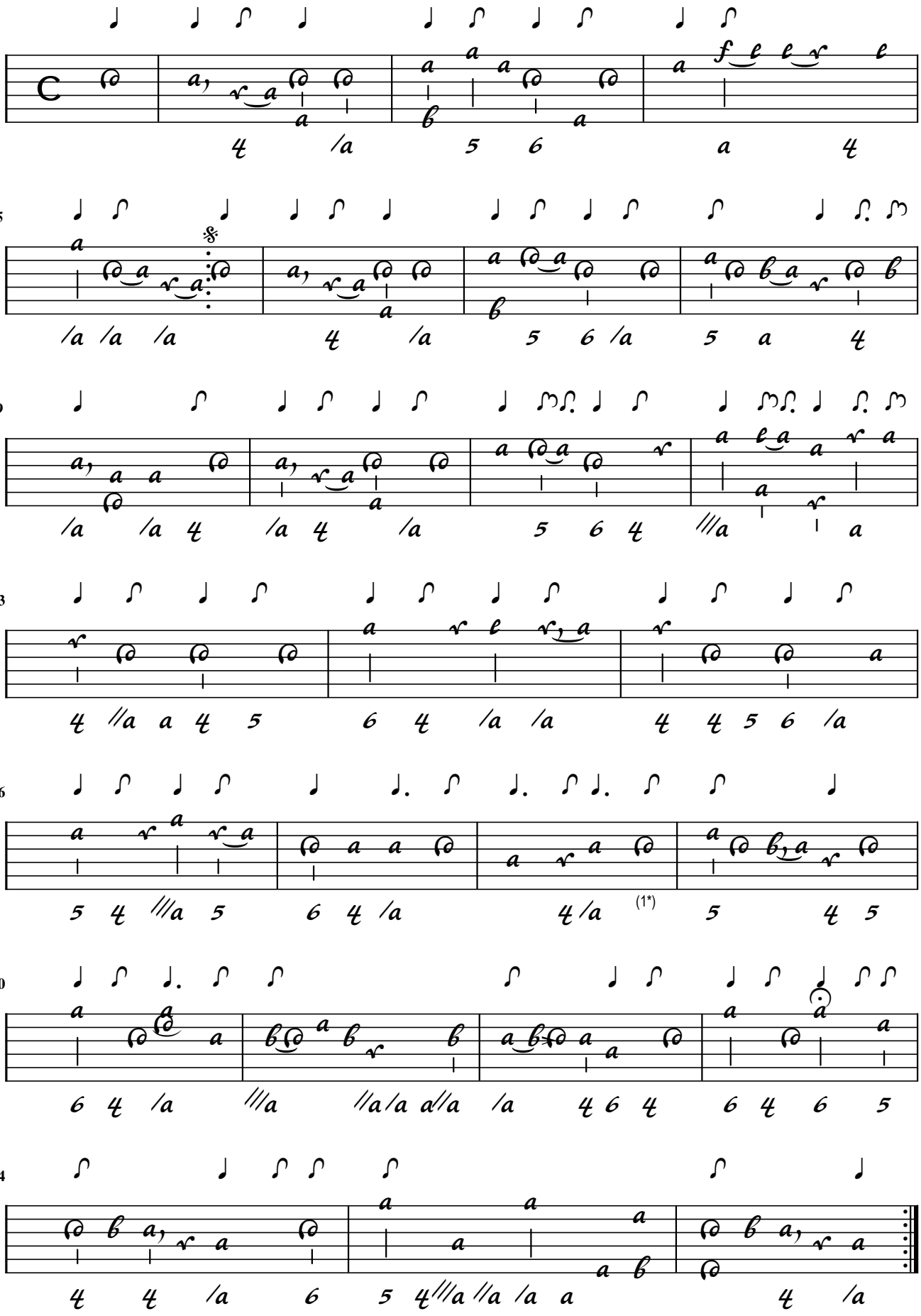

1. Flags corrected

Tempo giusto

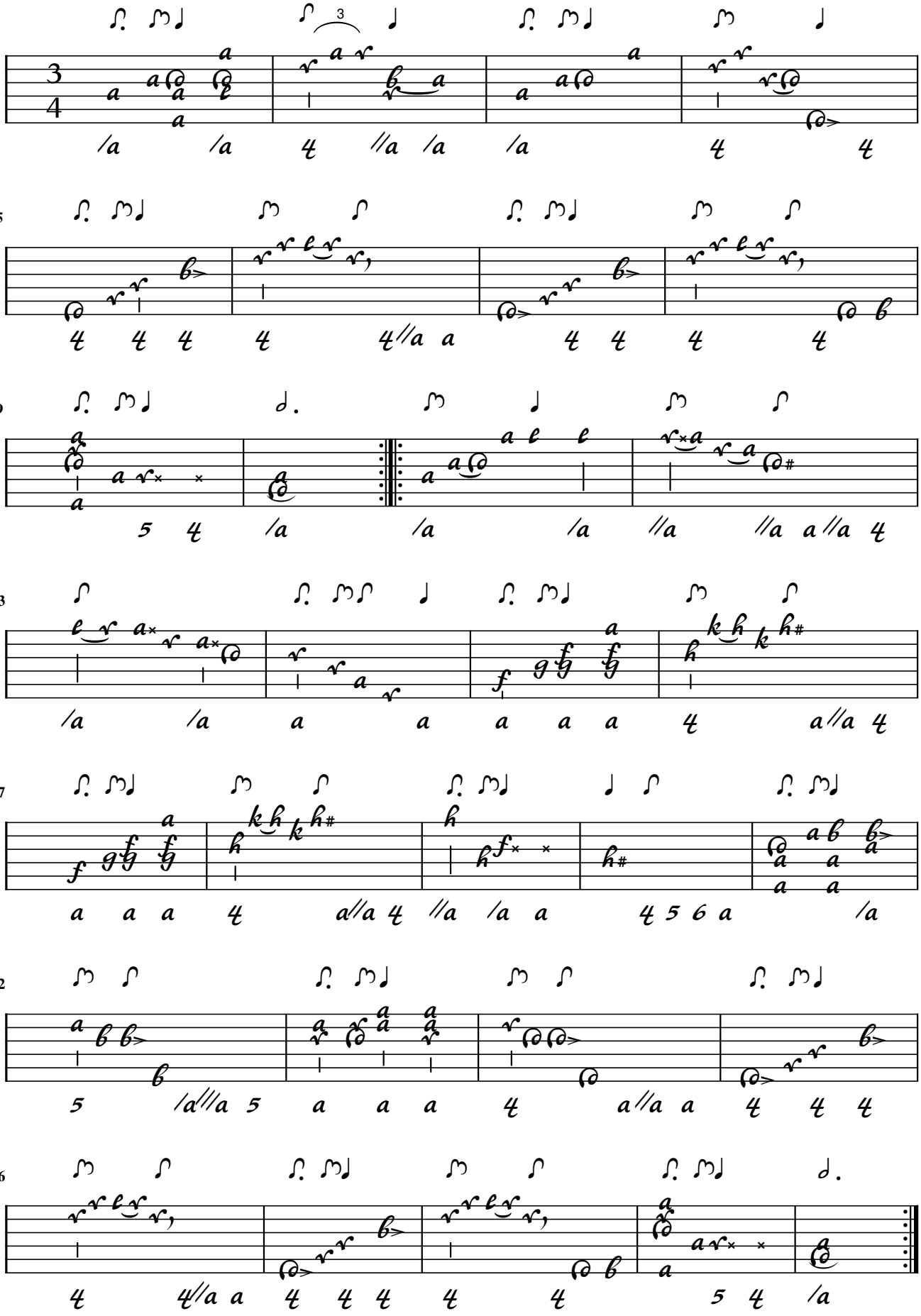

B.J. Hagen

Allegro

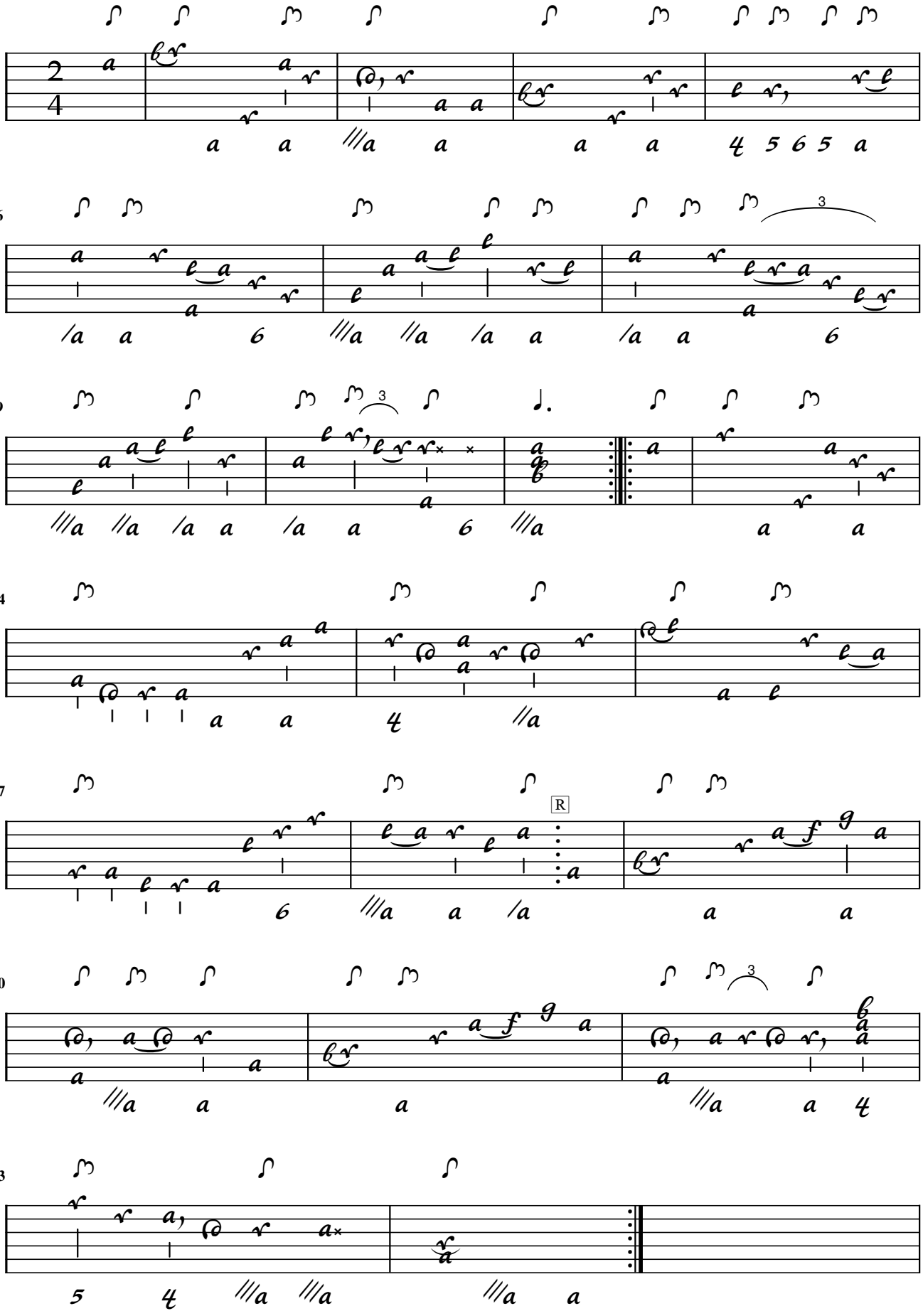

J.B. Hagen

Minuetto

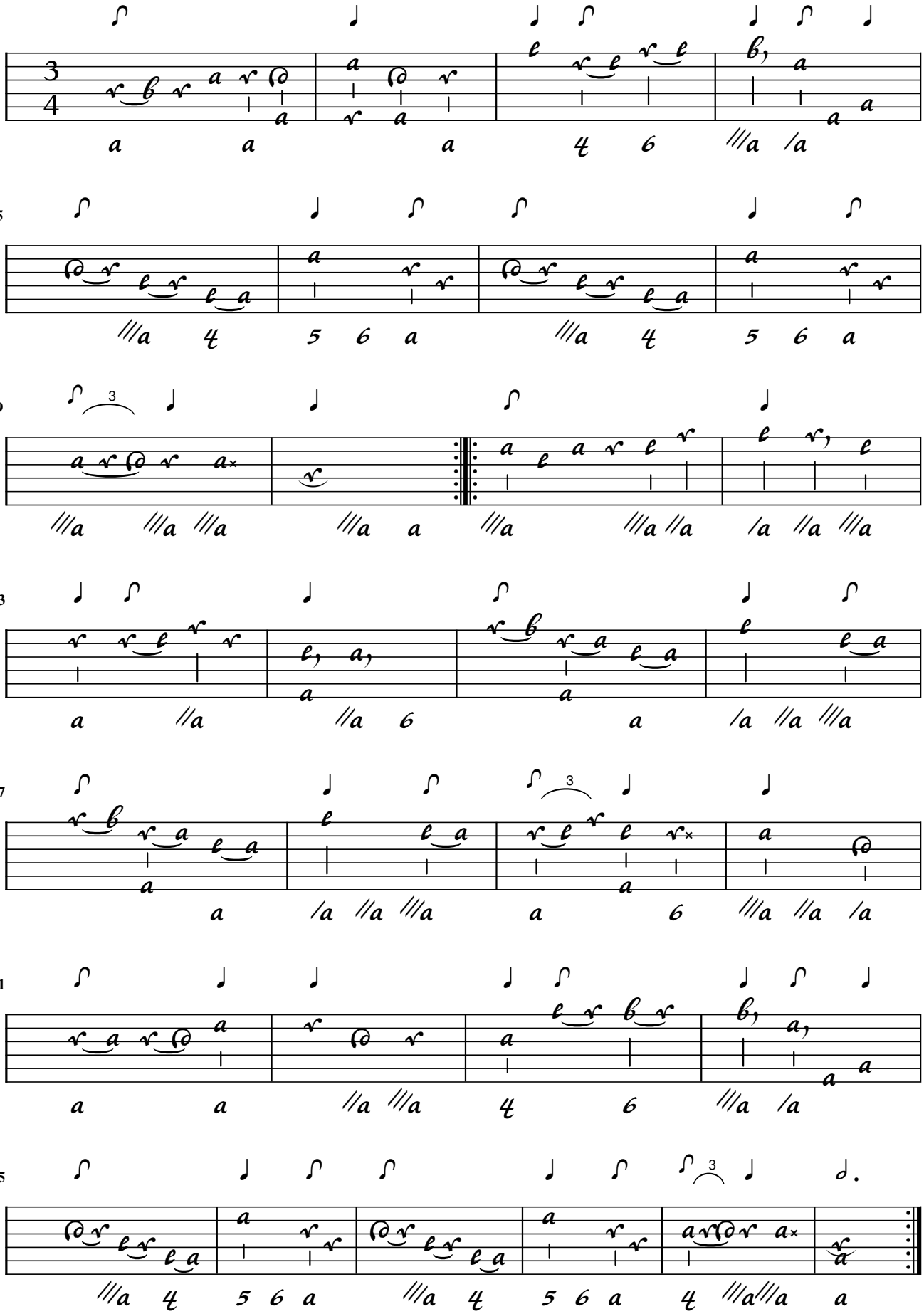

[Fragment?]

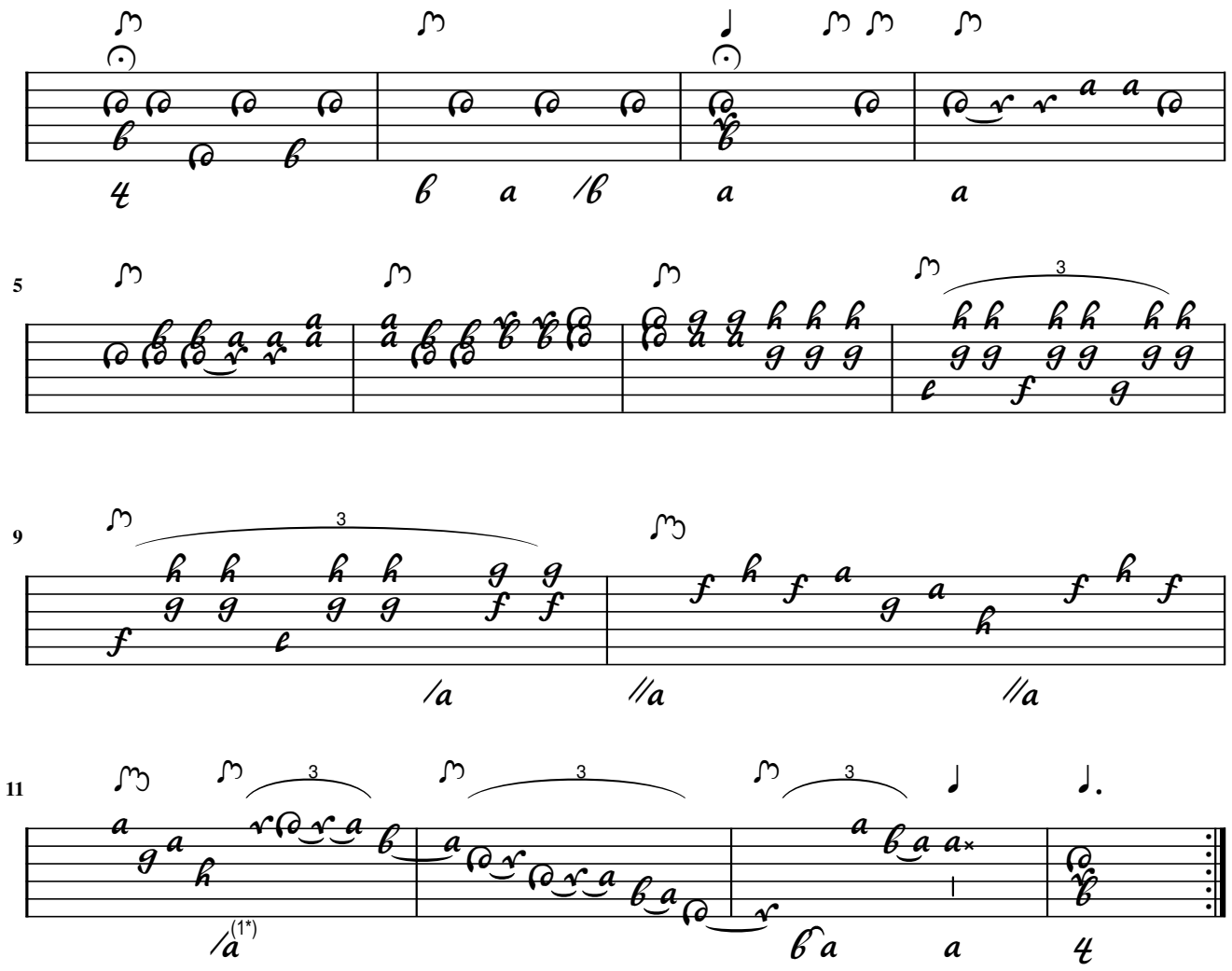

1. Trioles added - flag added

Sgr. Arne

Poco Largo
"Ye Shepherds give ear to my Lady

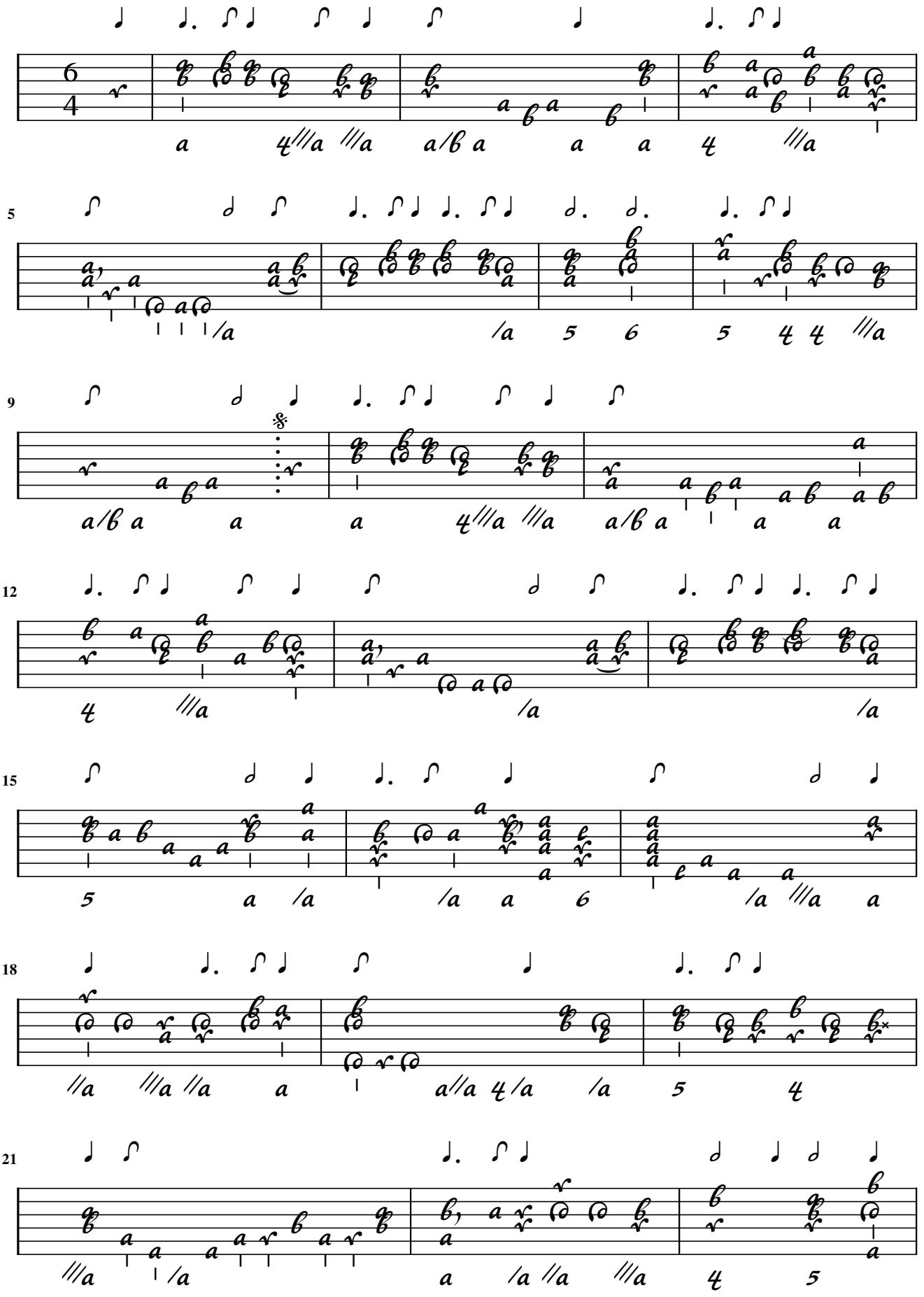

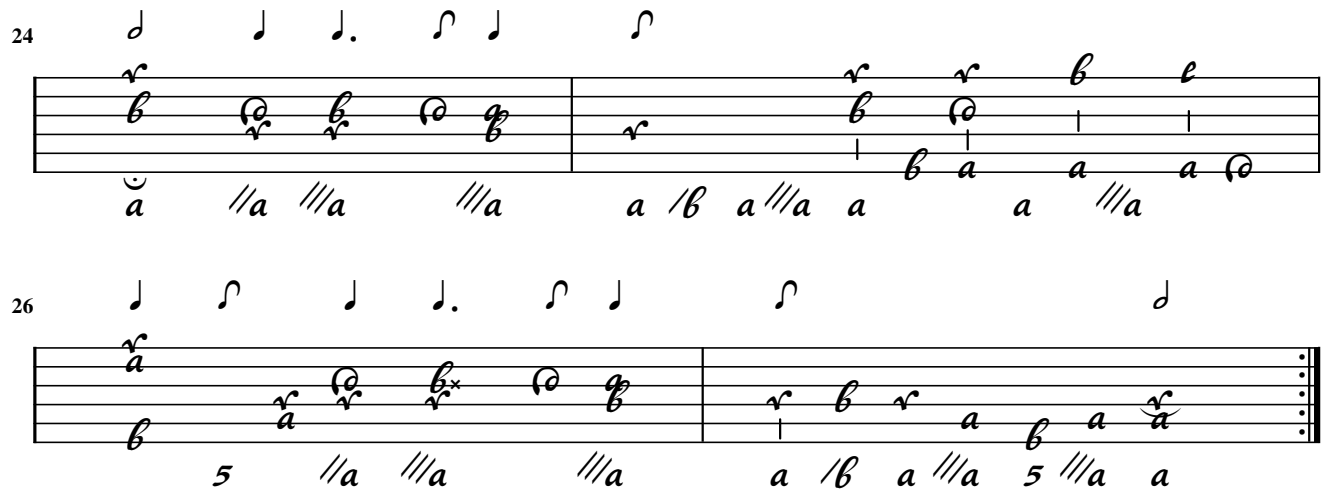
24
26

B.J. Hagen

Aria

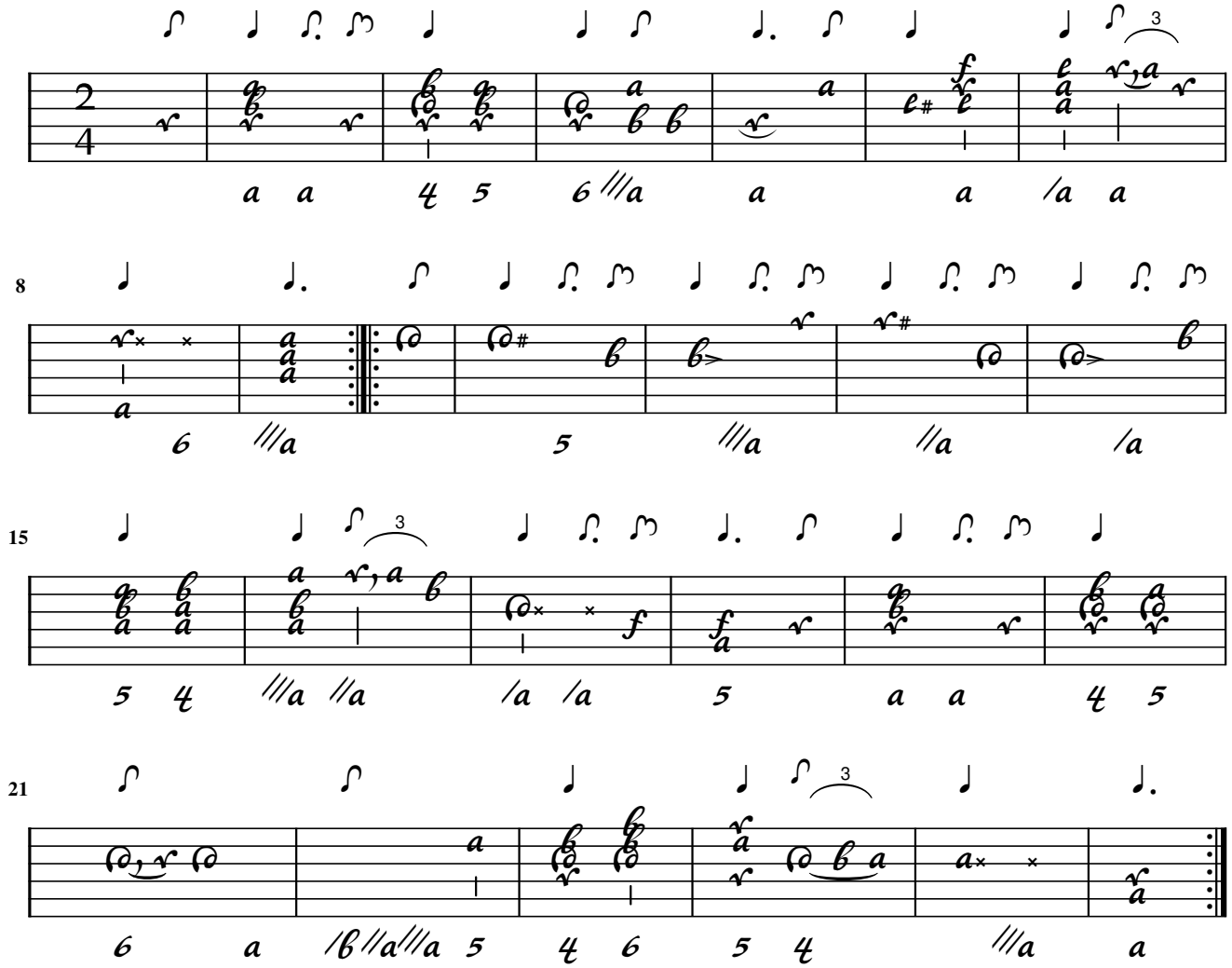

[No title]

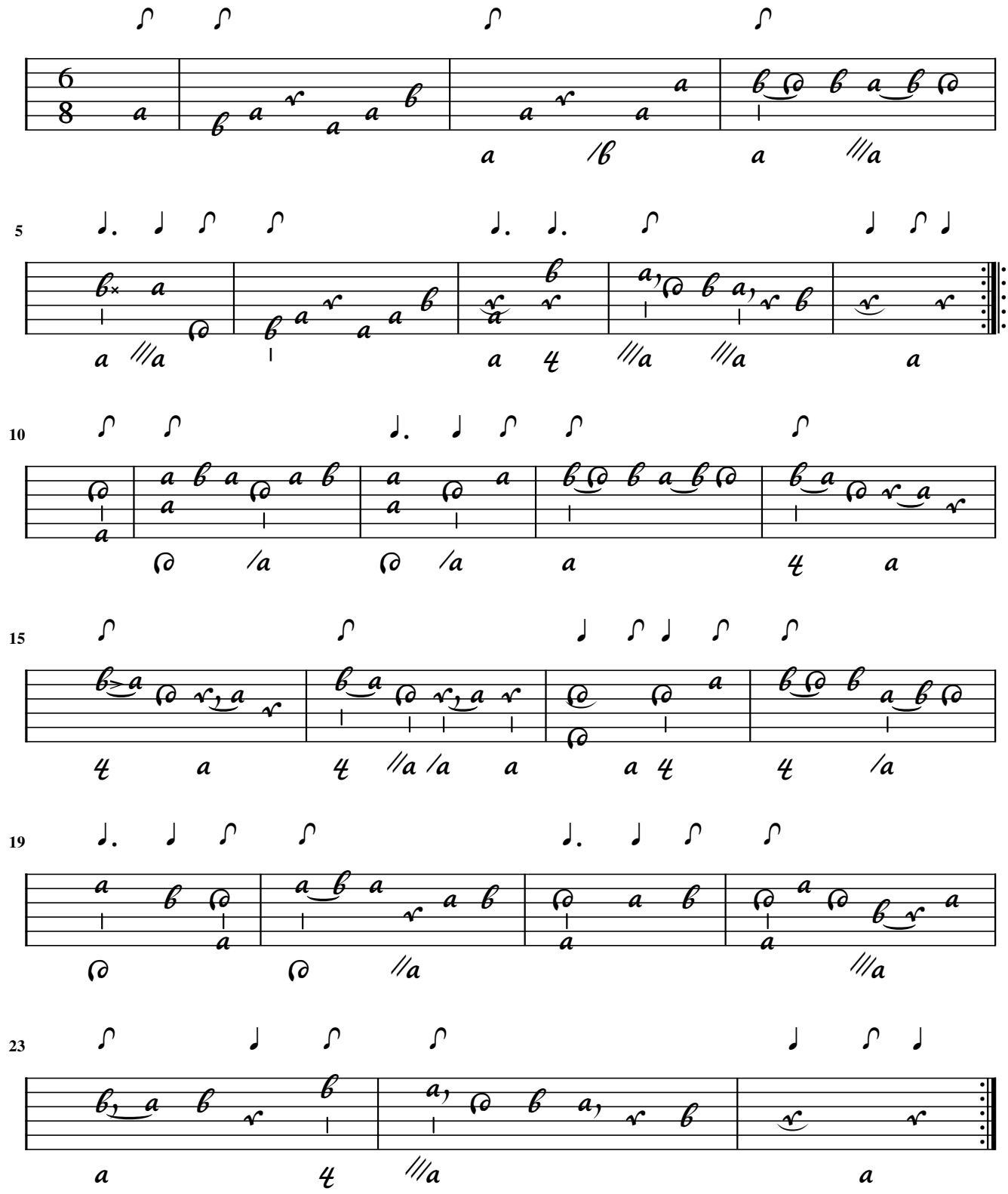

[Piece ending]

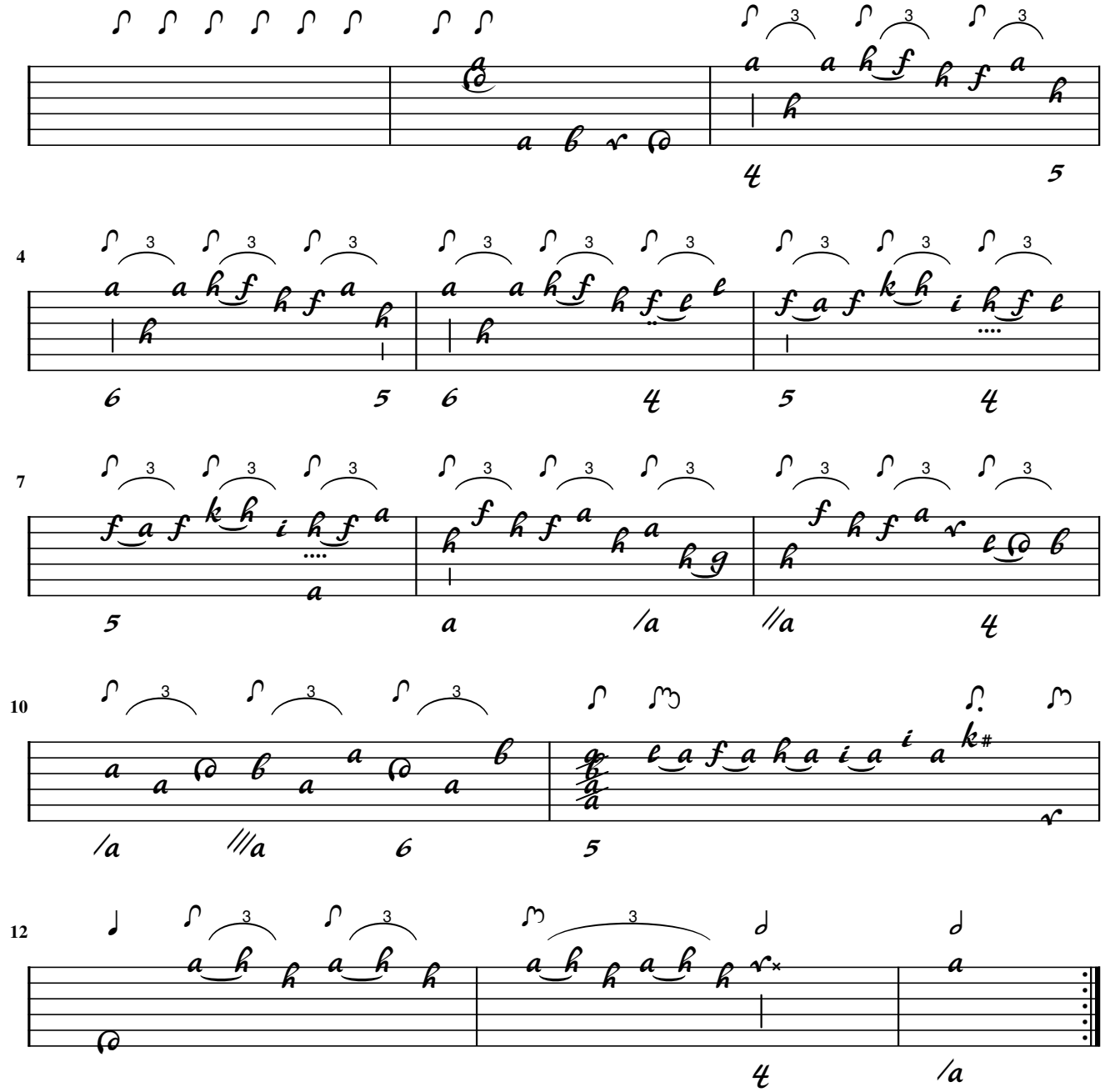

Egidio Duni

Me promenant près du logis

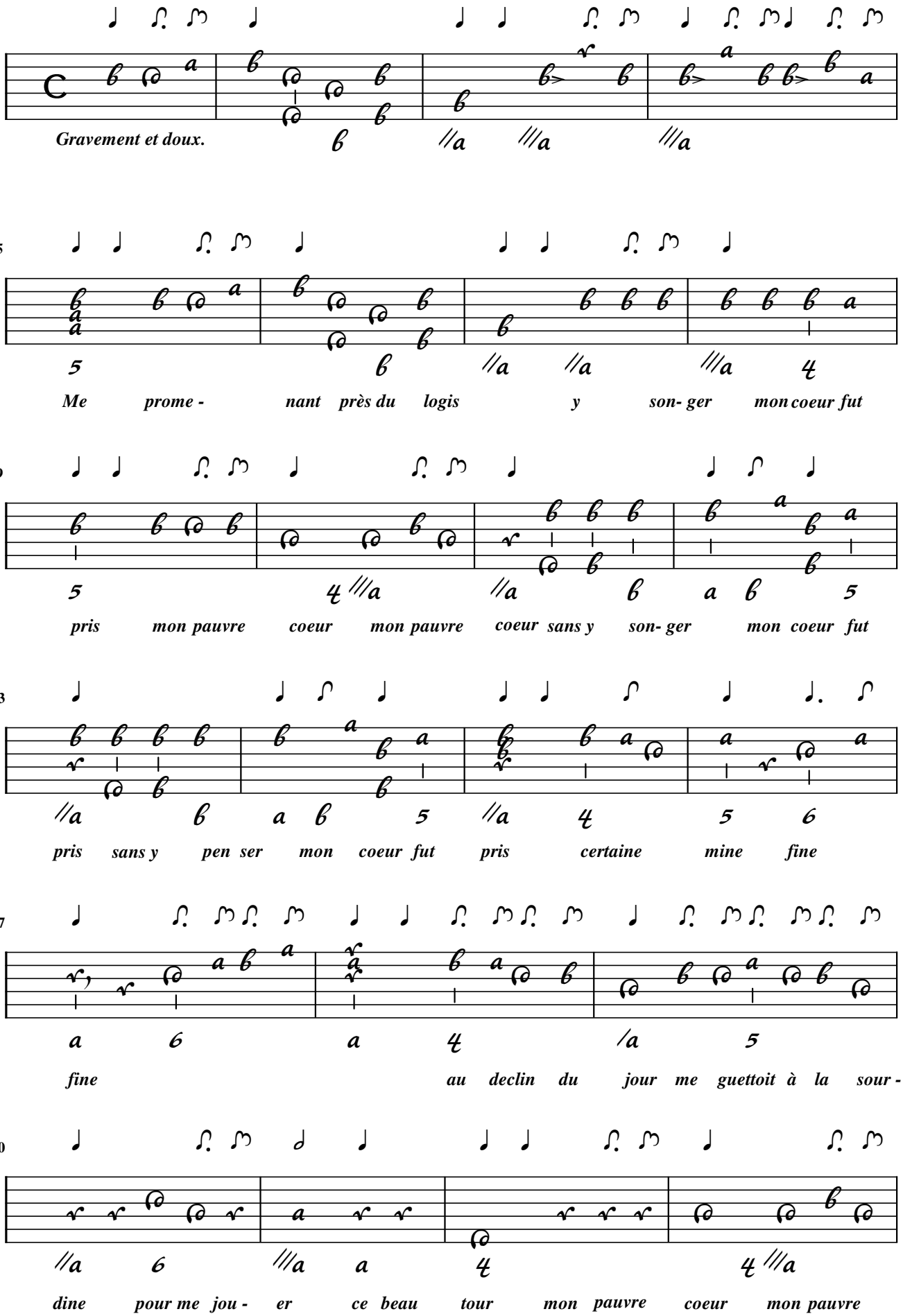

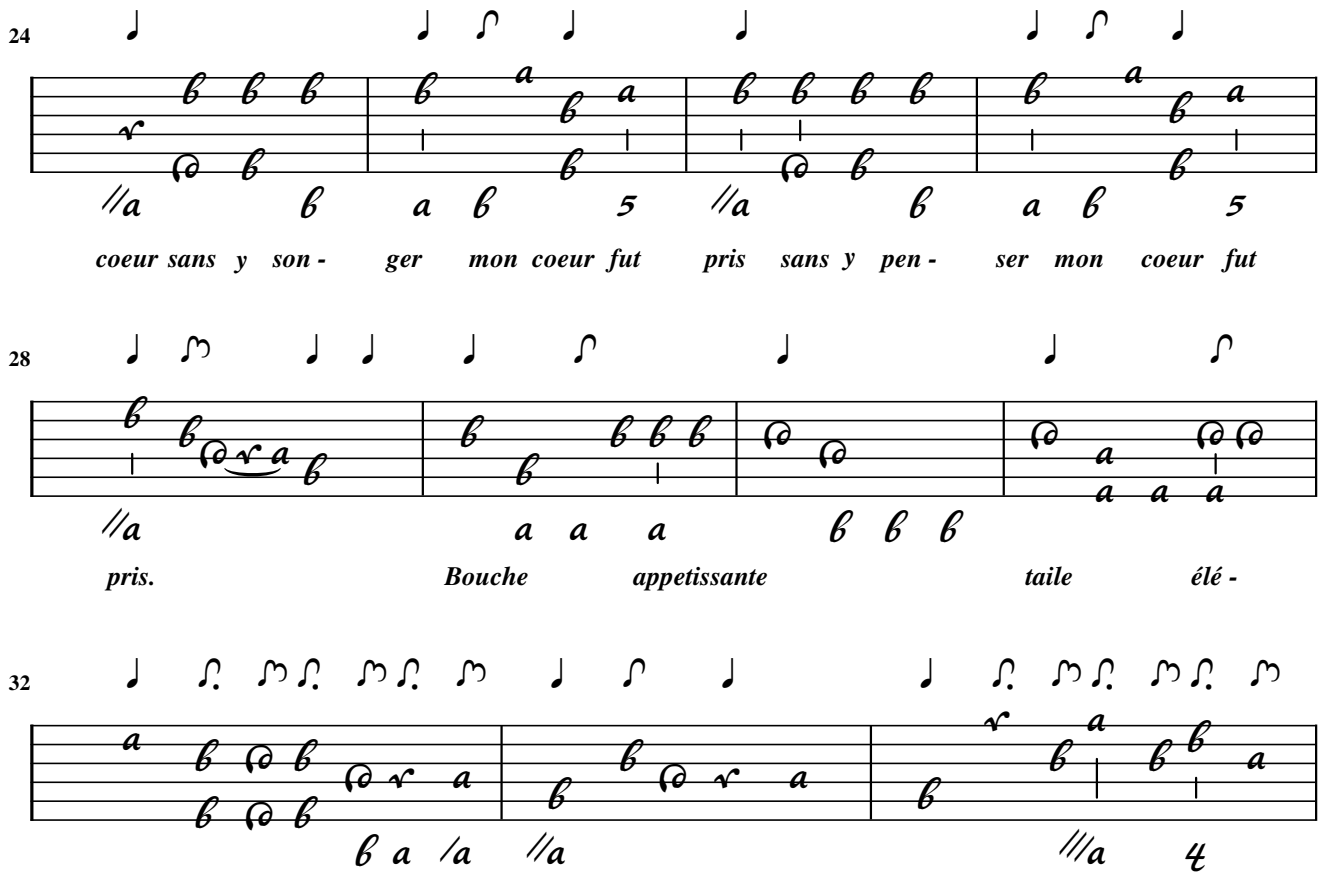
24
coeur sans y son - ger mon coeur fut pris sans y pen - ser mon coeur fut
28
pris. Bouche appetissante taile élé -
32
gante petit pied mig - non
35
petit oeil fri - pon petit oeil fri - pon sans ce qu'elle à par cy par
39
là sans ce qu'elle à par cy par là mon pauvre coeur soudain fut
43
pris ah! ah! mon coeur fut pris. mon pauvre coeur mon pauvre

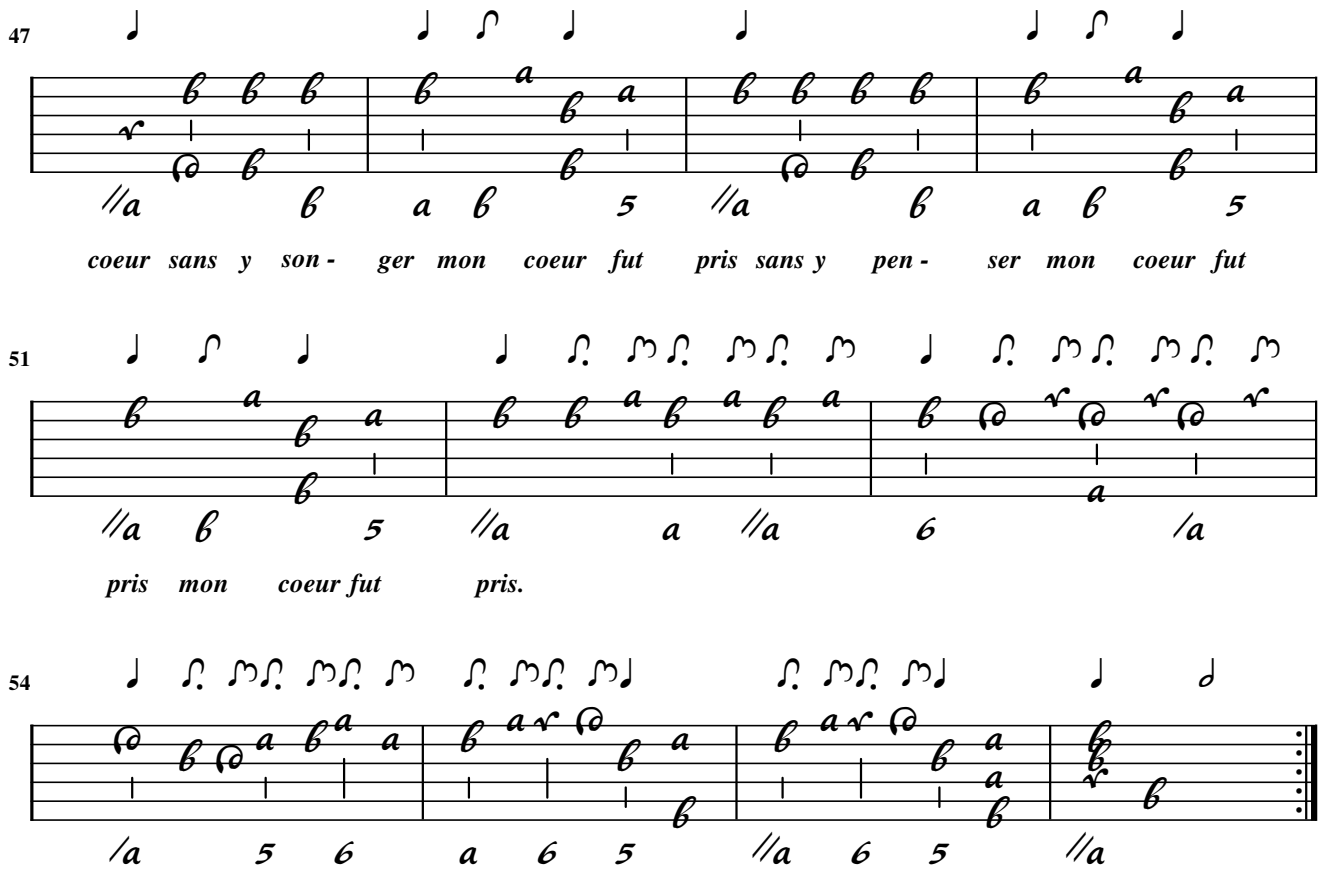
47
coeur sans y son - ger mon coeur fut pris sans y pen - ser mon coeur fut
51
pris mon coeur fut pris.
54