Peter Steur (Italy)

Nurnberg Ms. 25461-2 (part of M274)
Germanisches National Museum

Facsimile at http://dlib.gnm.de/item/Hs25461-2

Concordances from http://mss.slweiss.de

Table of Contents

1. Aria larghetto p. 1
2. Cadence p. 3
3. Prelude à la maniera de Carillon de Sigr. Falckenhagen p. 5
4. Aria "La sagesse est un grand bien p. 6
5. Praeludium [A#] p. 7
6. Praeludium [D#] p. 8
7. Praeludium F# p. 9
8. [Cadence in D dur] p. 10
9. [Cadence in A dur] p. 11
10. Cadence A# p. 12
11. March p. 14
12. Larghetto p. 16
13. Unter hunderd-tausend Schönen, die mein Augen nur gesehn p. 17
14. [Liebste Freiheit, fahre hin - 1741] p. 18
15. Polonoise p. 19
16. Polonoise p. 20
17. Aria en Murkii - Ihr Schönen höret an p. 21
18. Aria. Sollen nun die grünen Jahren p. 22
19. Aria. Sorge nur nicht, der Himmel wird sorgen p. 23
20. Tempo di Menuet del Sig.re Falckenhagen p. 24
21. Menuet p. 26
22. Aria en Menuet "Packet euch, ihr Nymphen p. 27
23. Aria en Menuet "So du nicht bist von Stein p. 29
24. Aria p. 30
25. Murckii p. 31
26. Fragments or one piece? p. 33
27. Cadence + "parallel p. 34
28. Polonoise del Sig.re Veys p. 36
29. Heitrer Schauplatz stiller Freuden p. 37
30. Partie C dur di Sig.re Adamo Falckenhagen - Largo p. 38
31. Prelude C dur p. 39
32. Schertzo p. 40
33. Menuet p. 42
34. Marsch p. 44
35. Angloise p. 46
36. Menuet p. 47
37. Polonoise p. 48

38. Trio p. 49
39. Polonoise p. 50
40. O Jüngling, sey so ruchloß nicht! p. 51
41. Polonoise p. 52
42. [Menuet] p. 53
43. [Phyllis/Phillis "Im stillen Schoß beblümter Täler"] p. 54
44. Allegro moderato p. 55
45. [Nun lieber Gott du bleibst ja lange] p. 57
46. Von allen Schönen, die ich [Aria] p. 58
47. Preludio p. 59
48. Aria [Macht mir vom Volk, das vornehm geht] p. 60
49. Nun werd' ich sie bald wieder sehen p. 61
50. Larghetto p. 62
51. Menuet d. Sig.r Pachhelbel p. 63
52. Ballet p. 65
53. Carillon p. 66
54. [No title] p. 67
55. [No title] p. 68
56. [No title] p. 69
57. Allemande p. 70
58. [Courante] p. 72

C.H. Graun

Aria larghetto
[Figlio se più non vivi (Artaxerxes, 1743)]

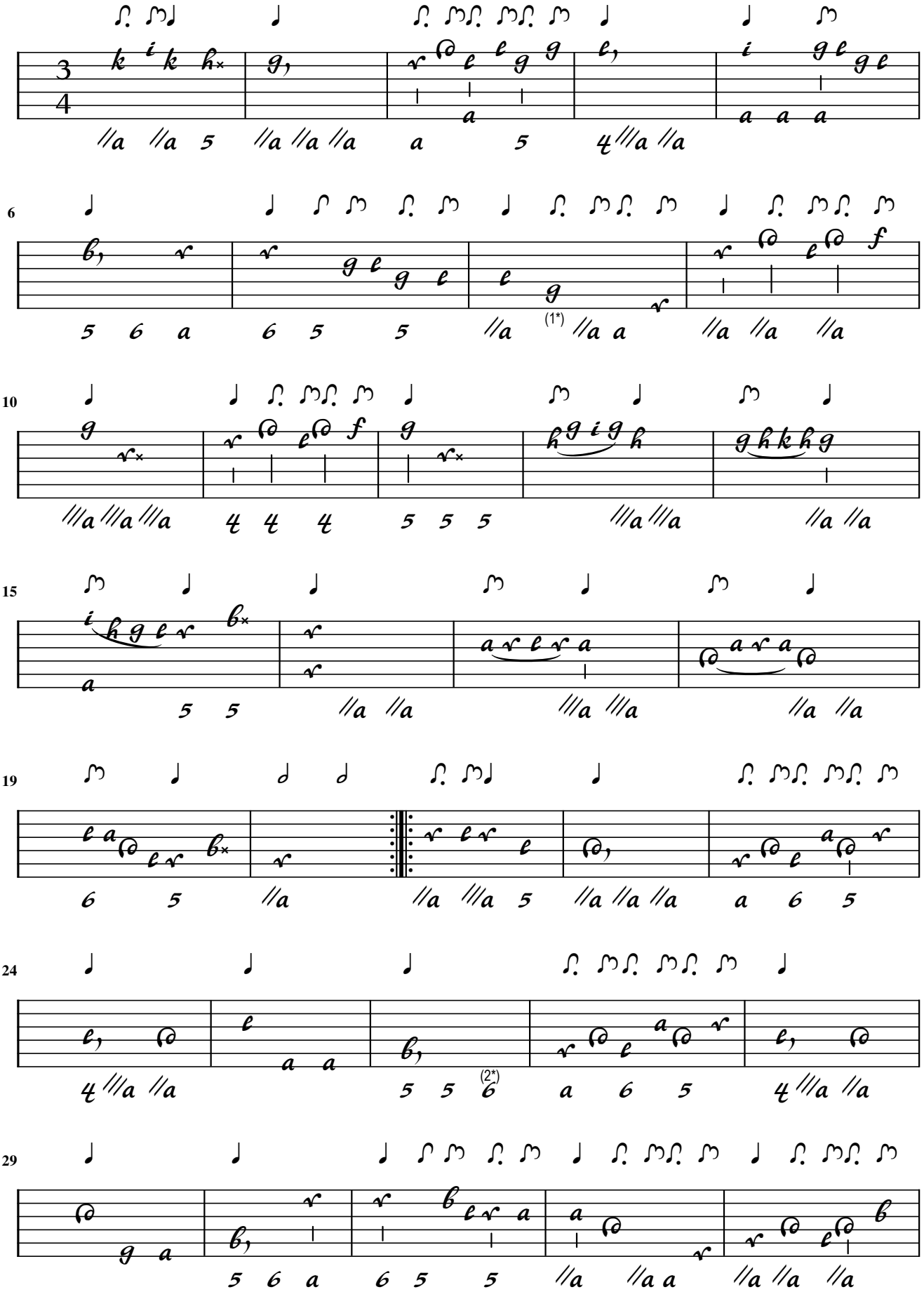

1. Flag added 2. Continuation f. 22v

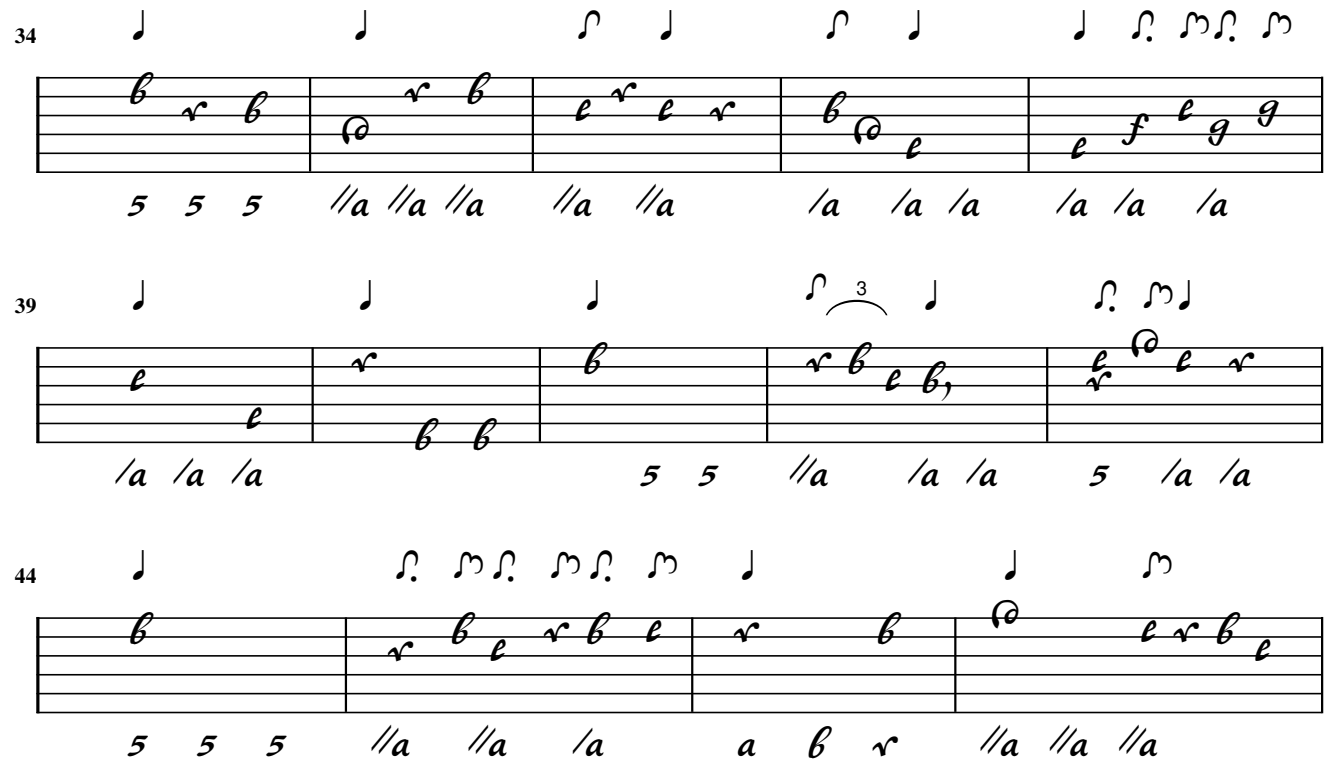
34
39
44
3

Cadence

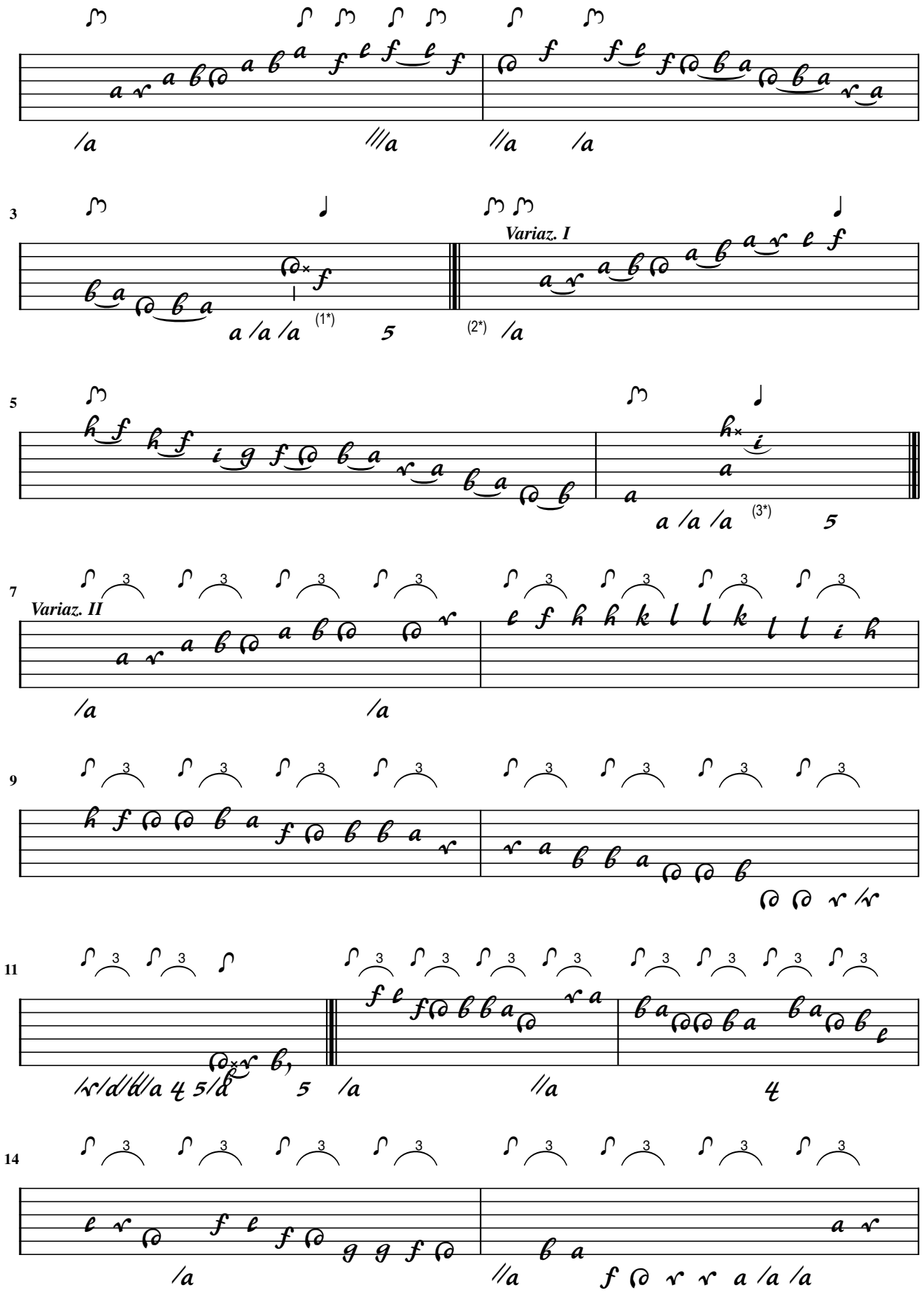

1. Flag added 2. Pause added 3. Flag added

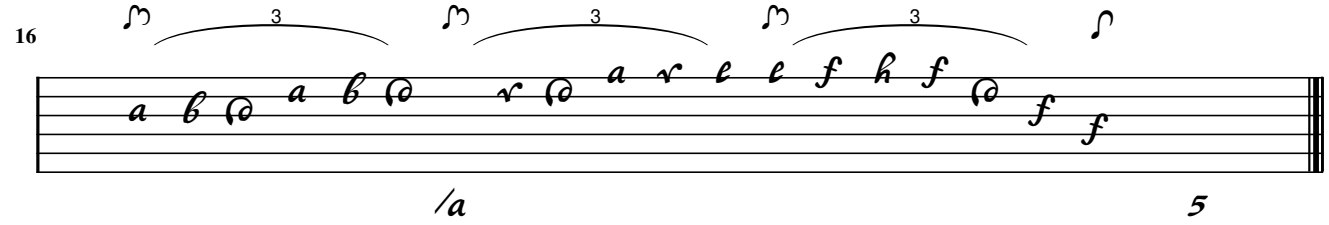
16
3
3
3
/a
5

Prelude à la maniera de Carillon de Sigr. Falckenhagen

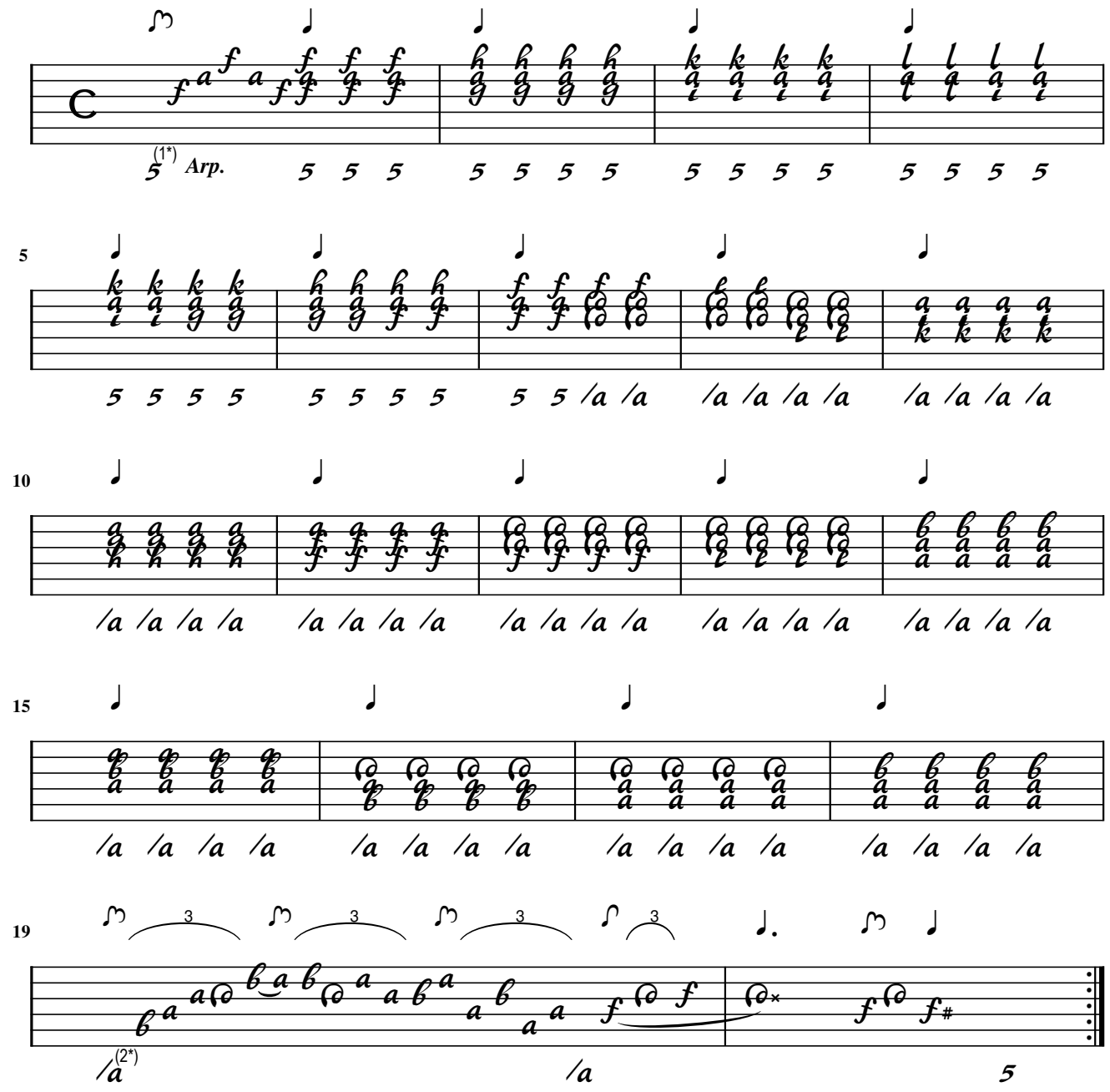

1. Flag corrected 2. Trioles added and flags modified

Aria "La sagesse est un grand bien

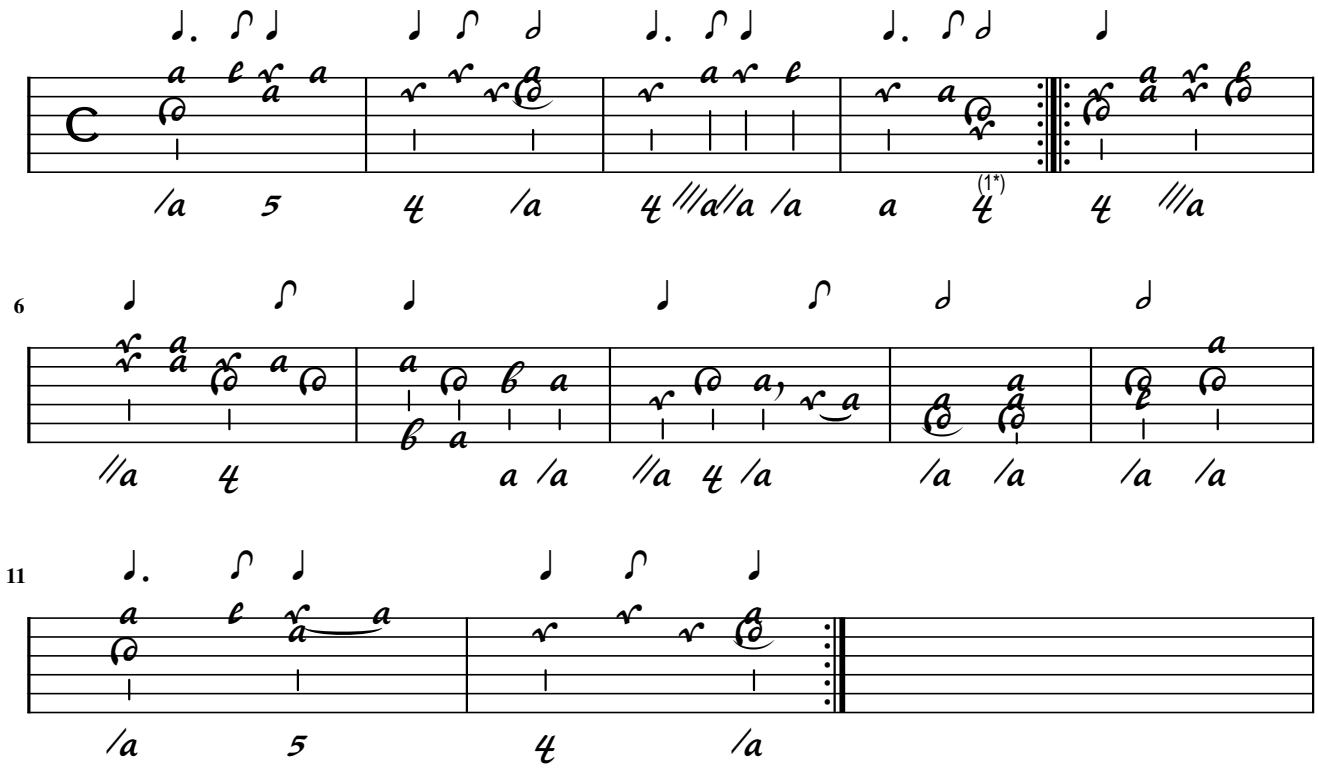

1. Flag added

Praeludium [A#]

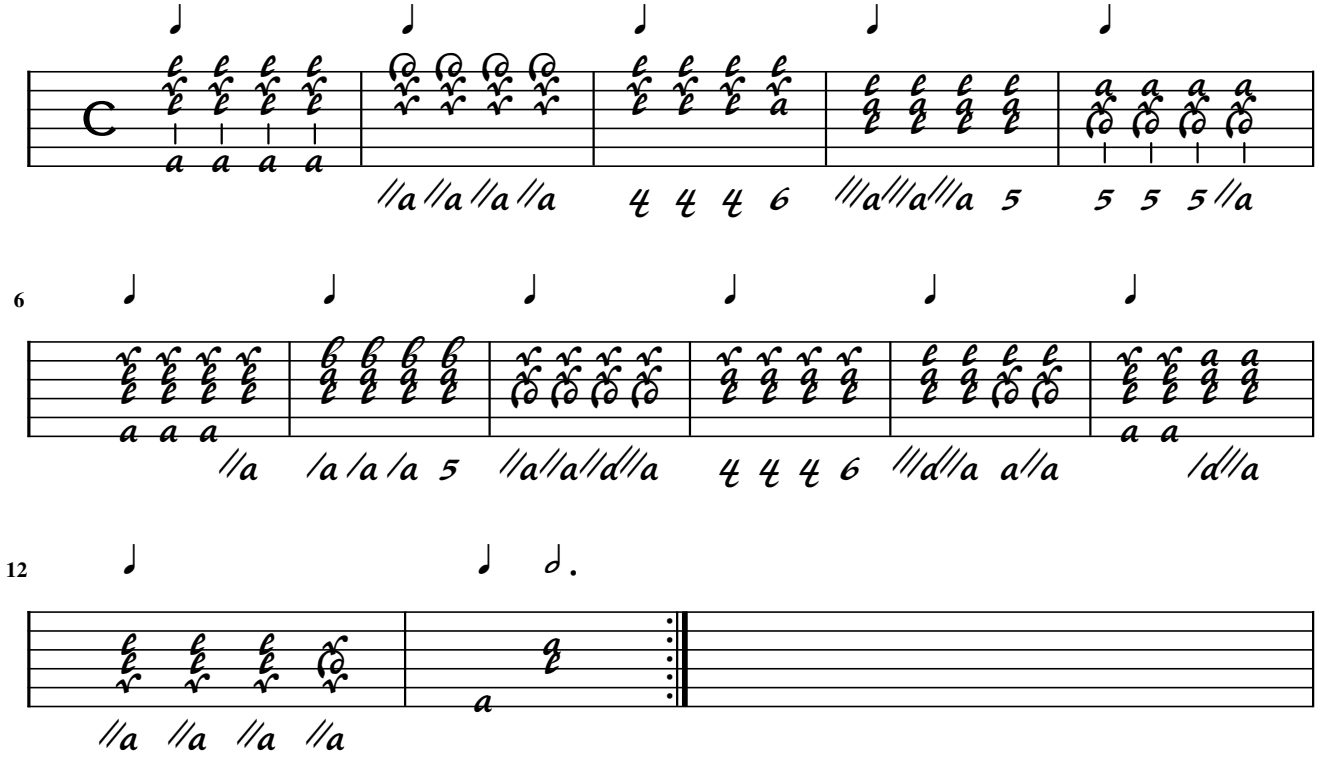

Praeludium [D#]

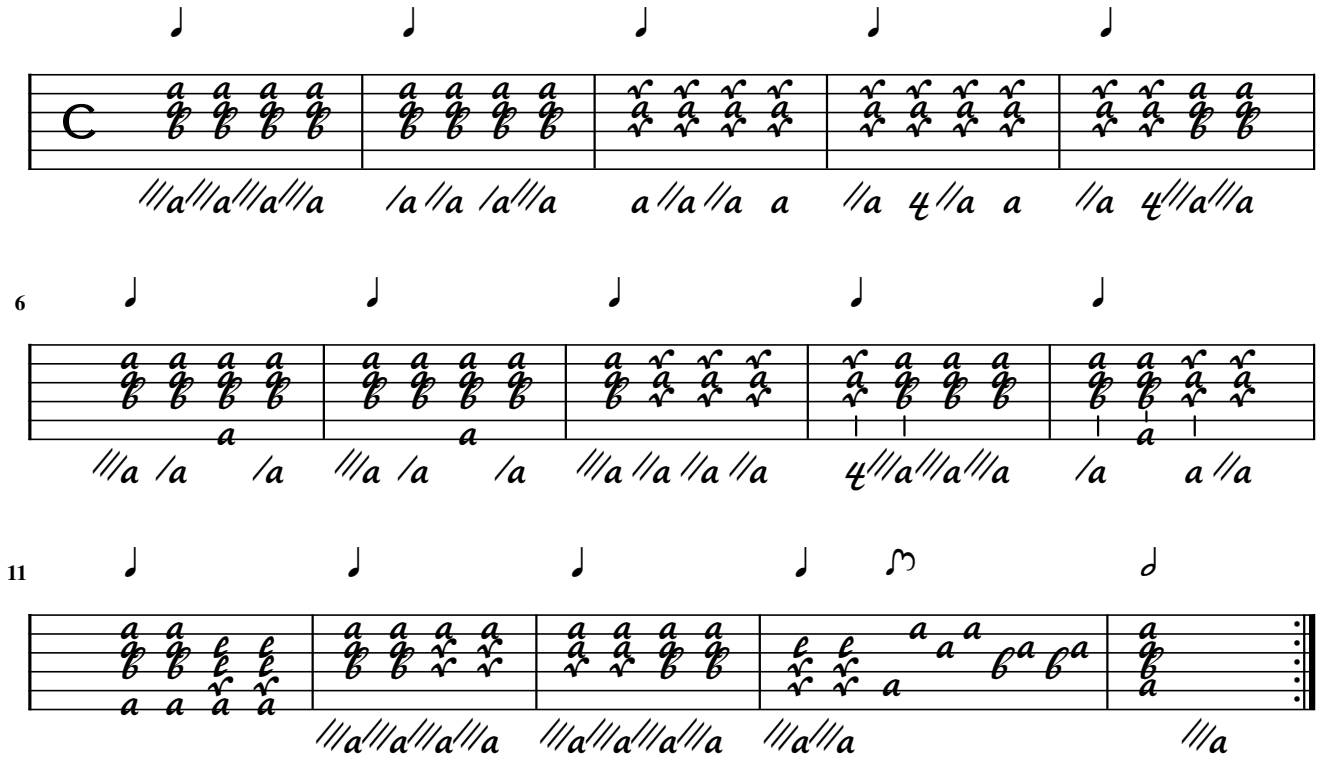

Praeludium F#

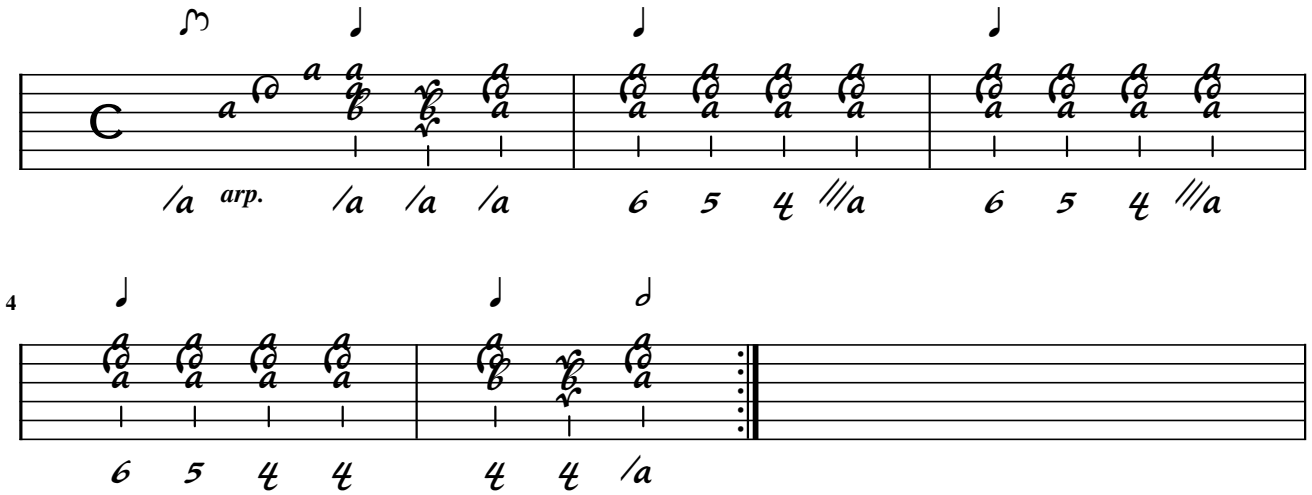

[Cadence in D dur]

[Cadence in A dur]

Cadence A#

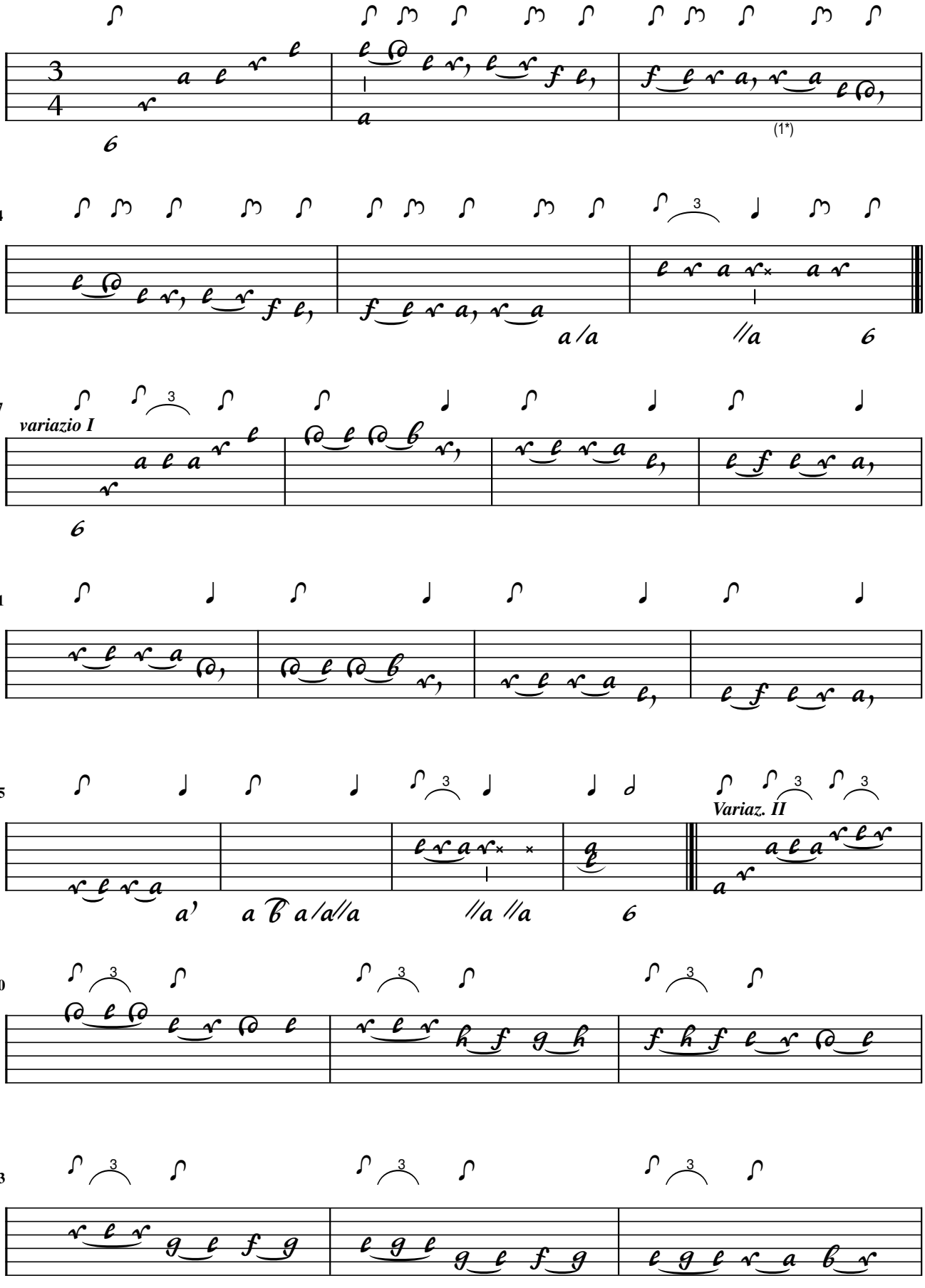

1. Flag added

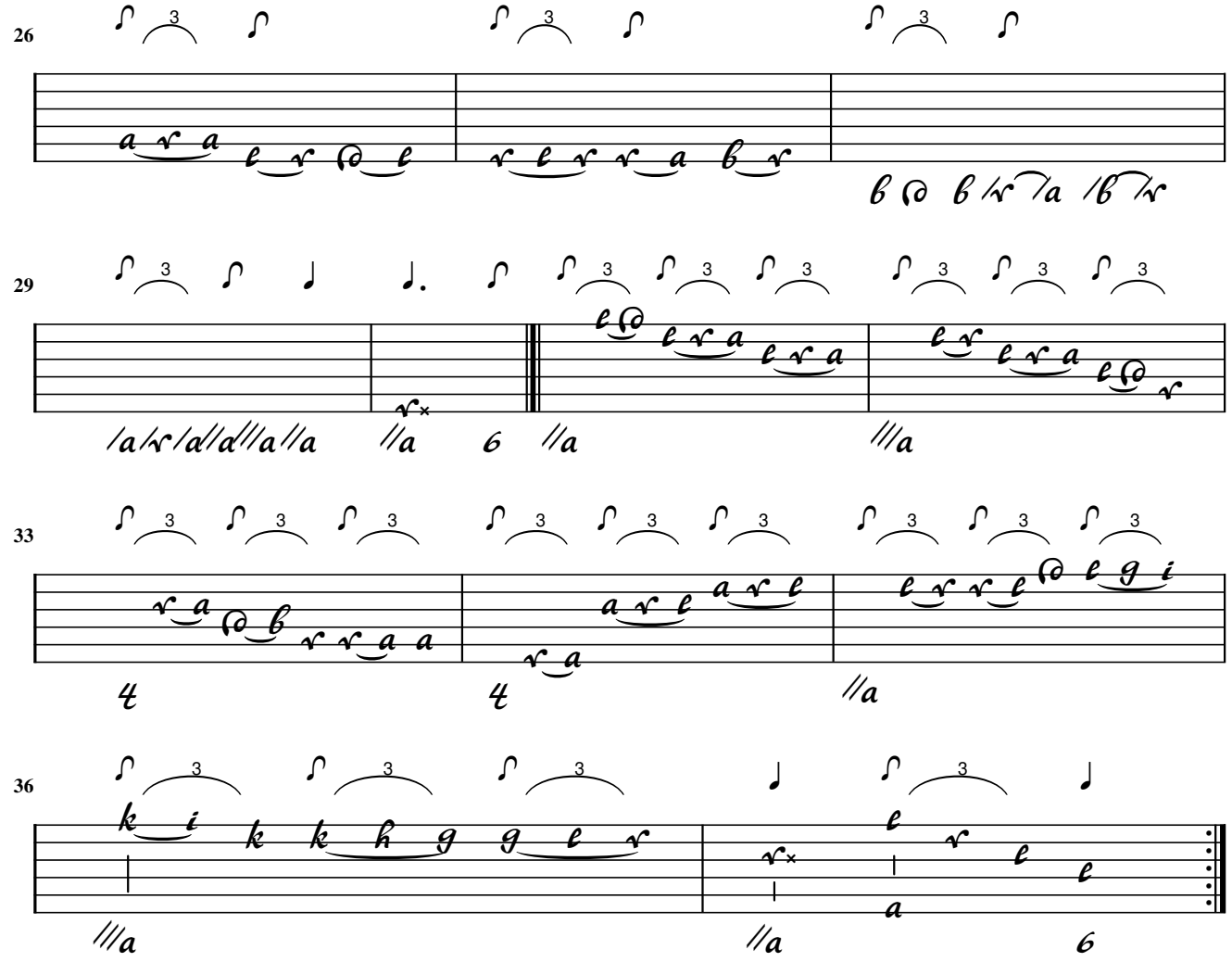
26
29
33
36

March

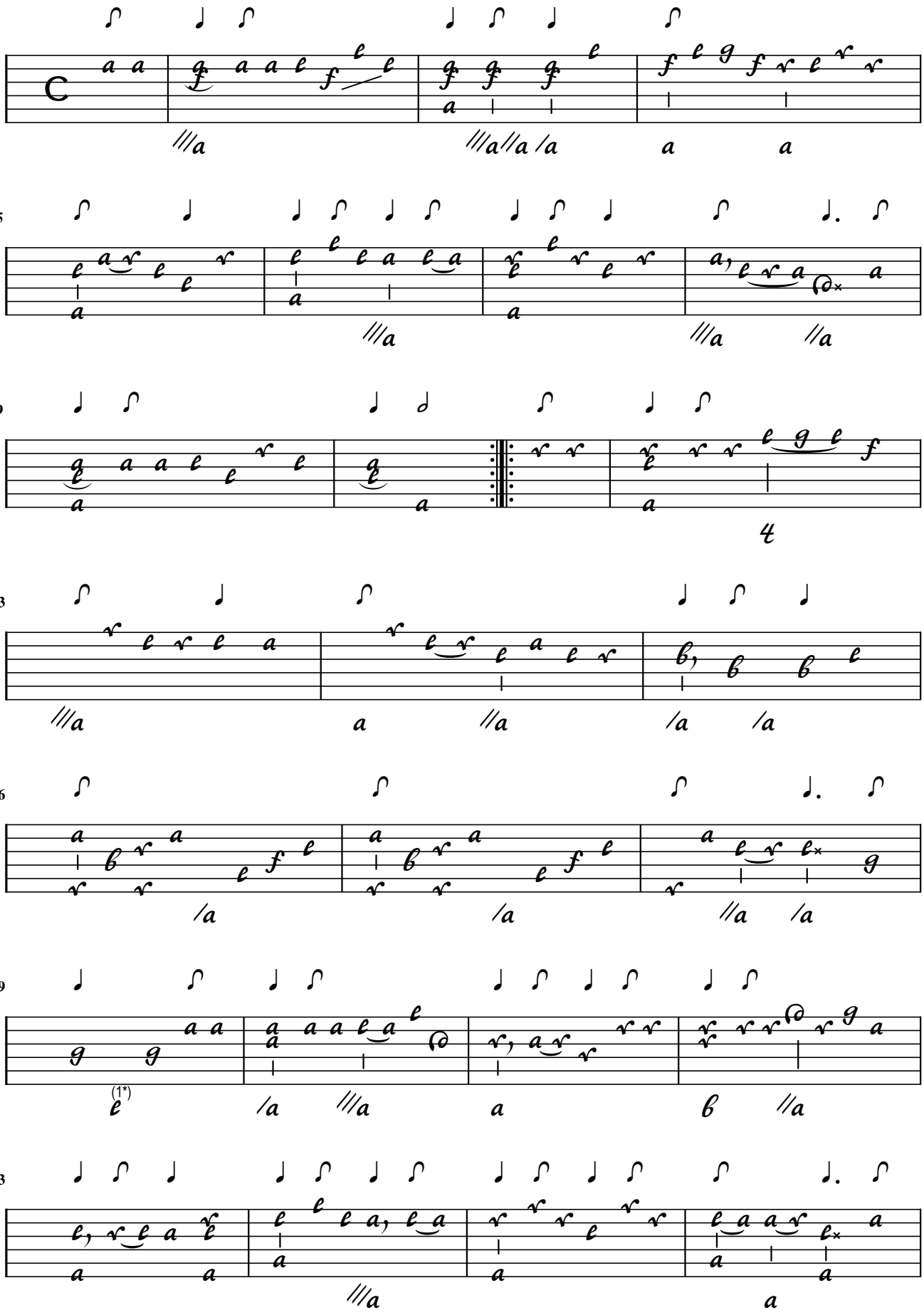

1. orig. g on 7th course

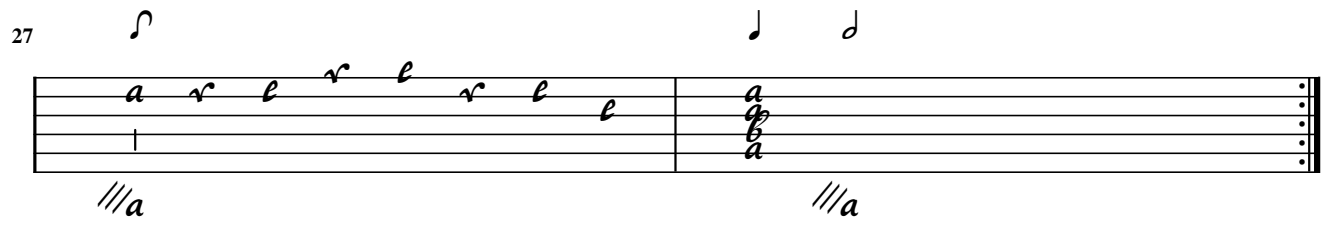
27

Larghetto

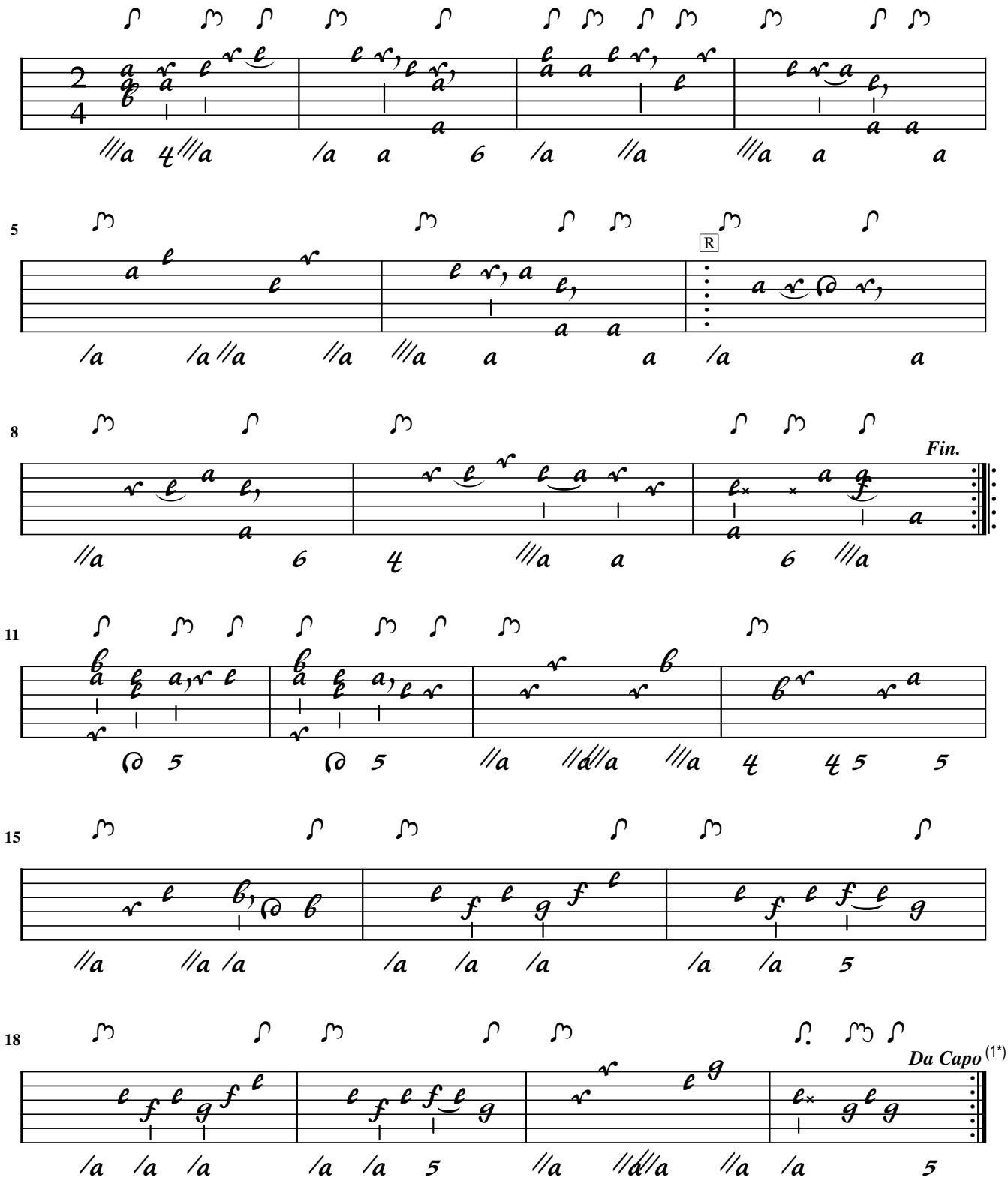

1. Orig. Da Capo crossed out

Sperontes (Johannes Sigismund Scholze)

Unter hunderd-tausend Schönen, die mein Augen nur gesehn

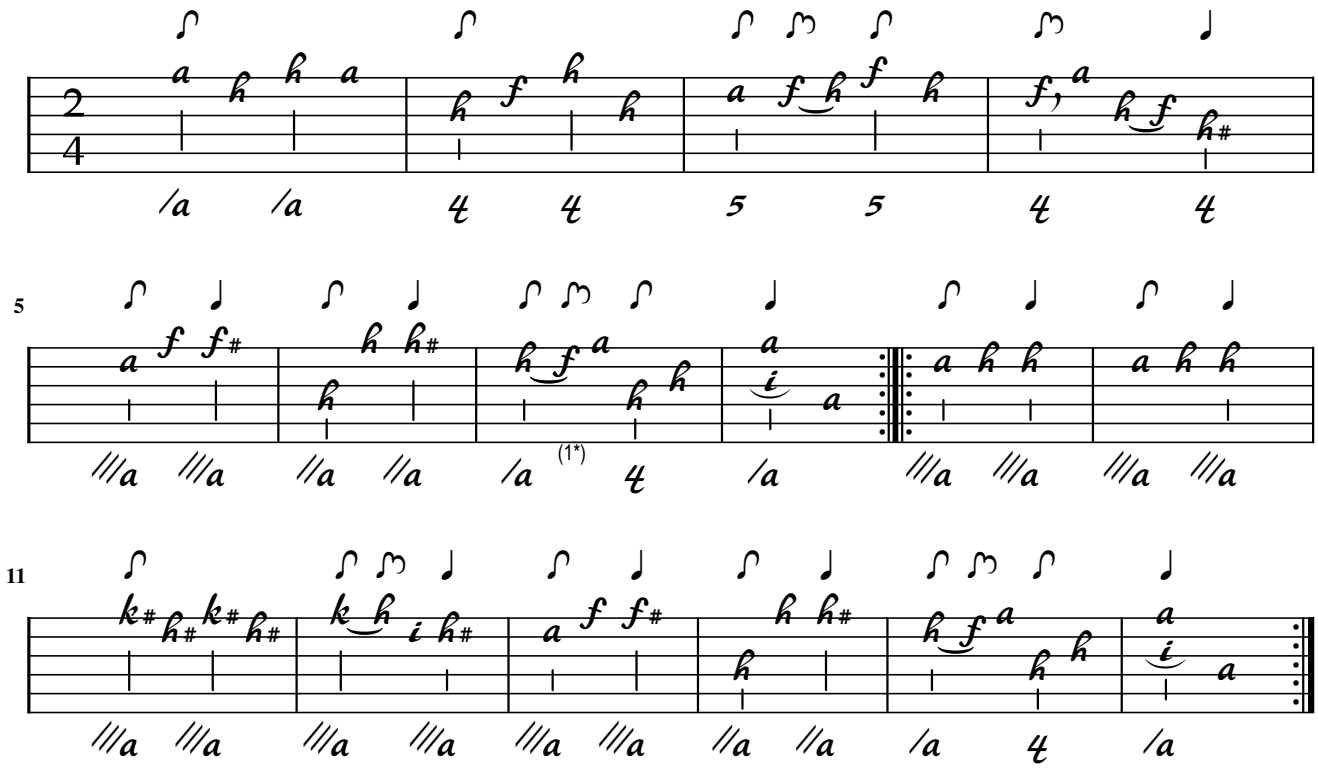

1. Flag added

Sperontes

[Liebste Freiheit, fahre hin - 1741]

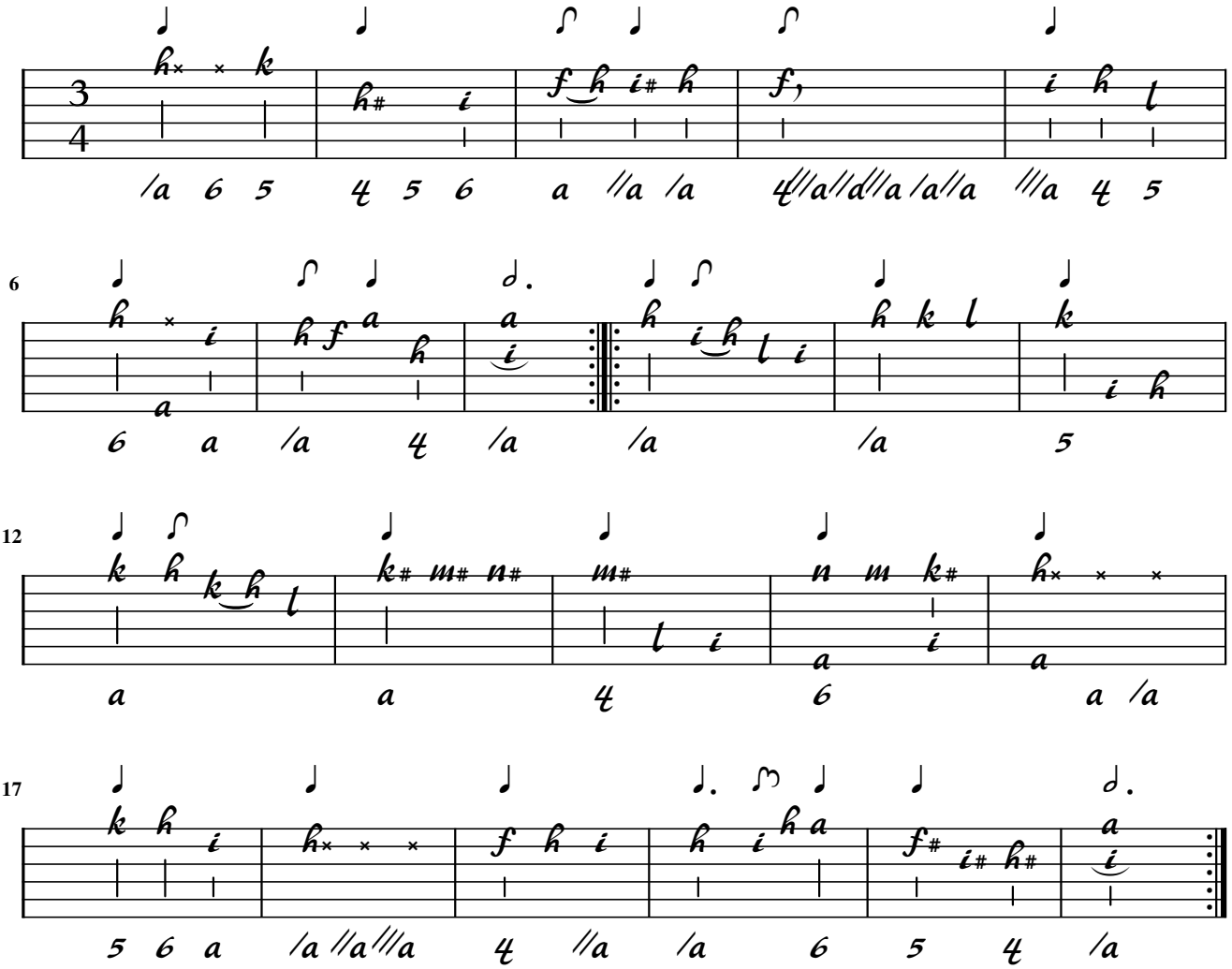

Polonoise

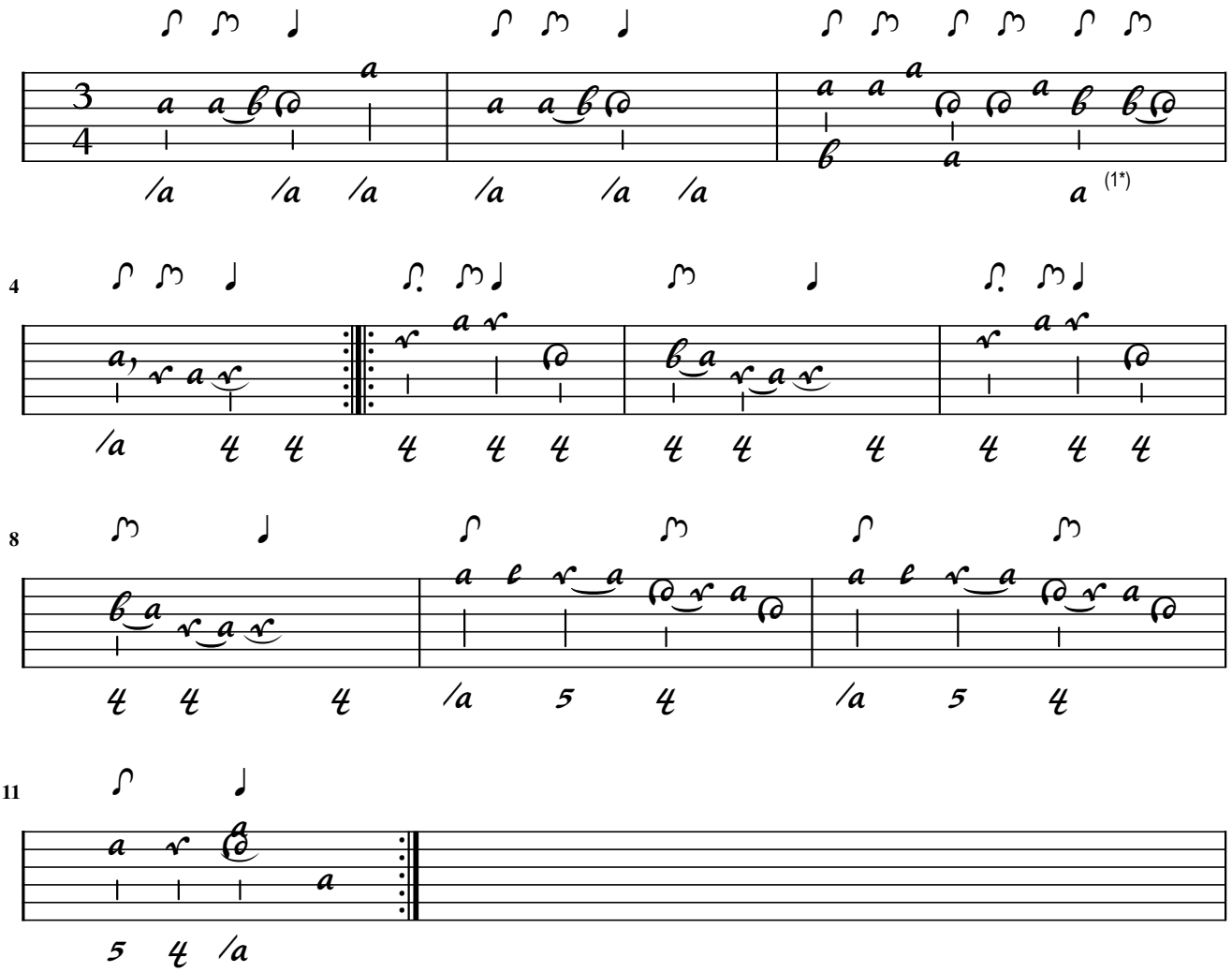

1. Flag added

Polonoise

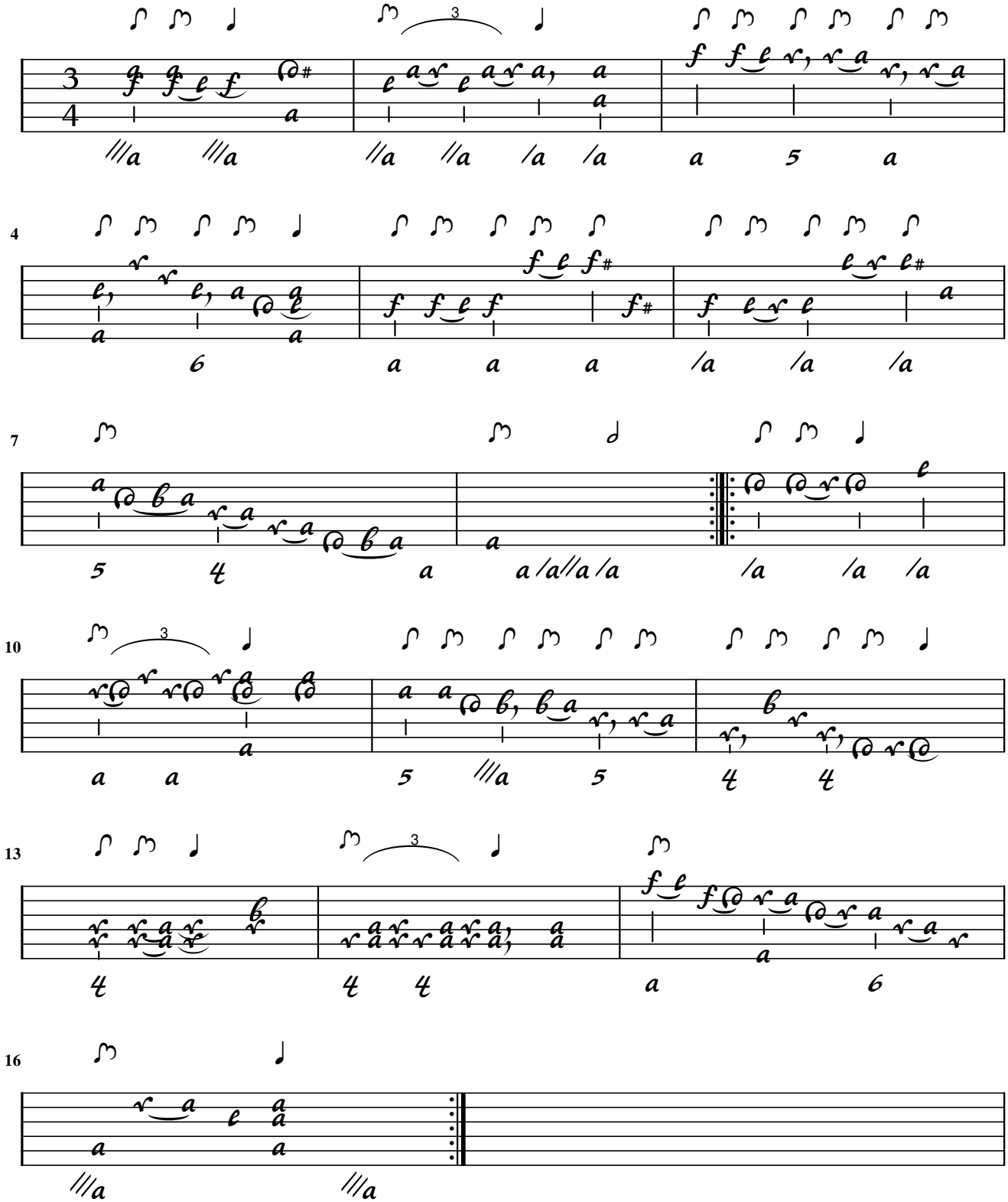

J.S. Scholze (Sperontes)

Aria en Murkii - Ihr Schönen höret an

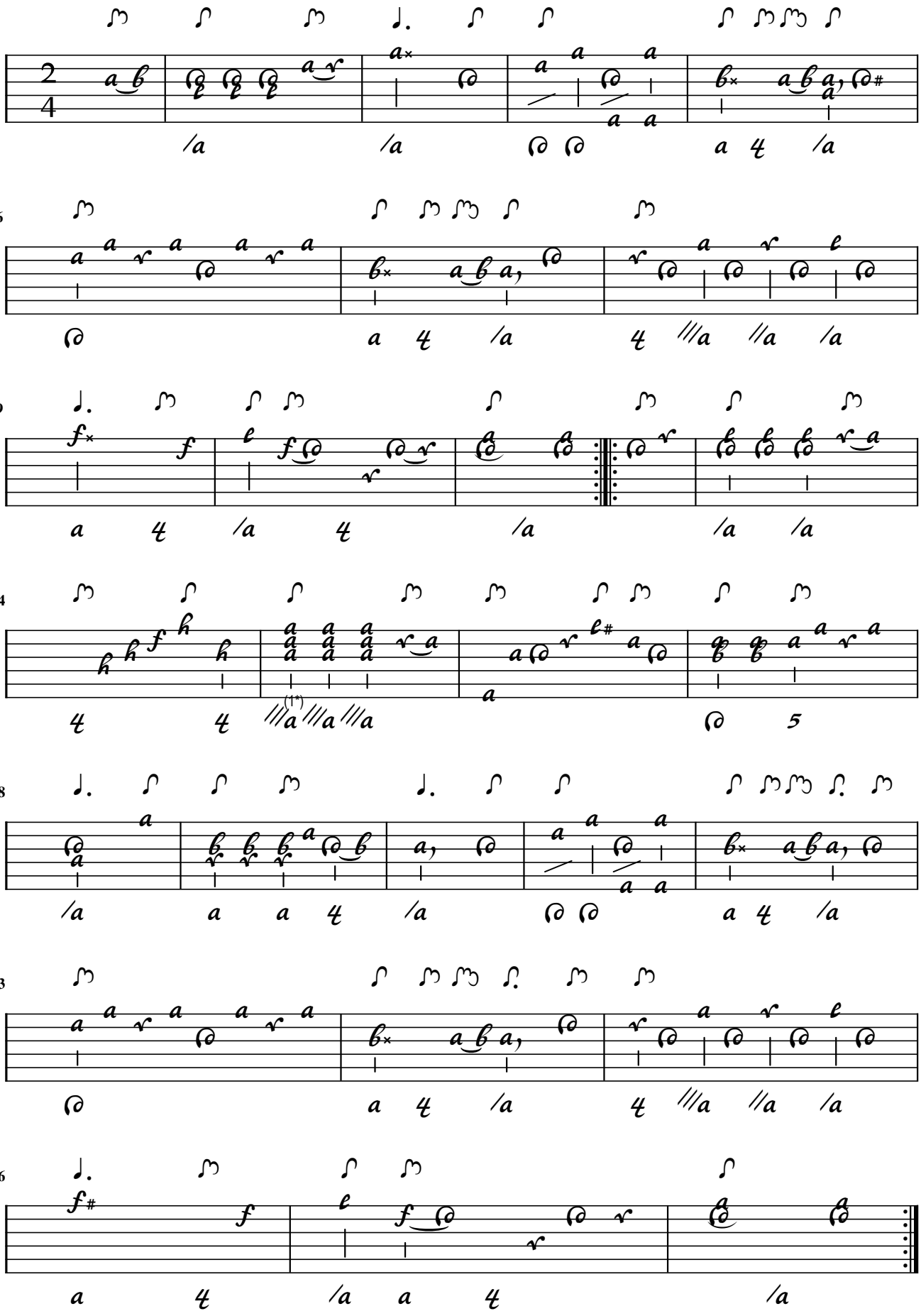

1. Flag adapted

J.S. Scholze (Sperontes)

Aria. Sollen nun die grünen Jahren

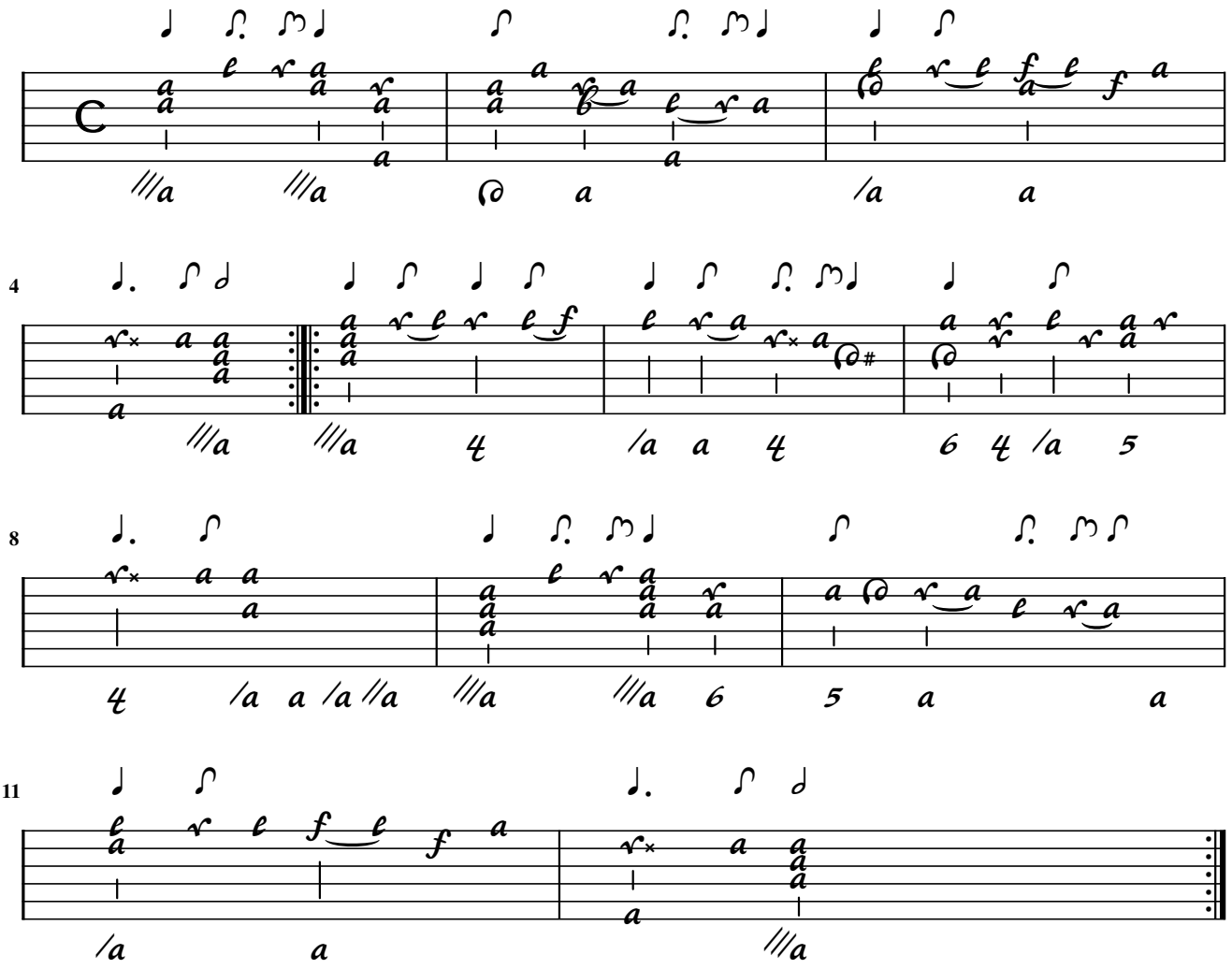

Aria. Sorge nur nicht, der Himmel wird sorgen

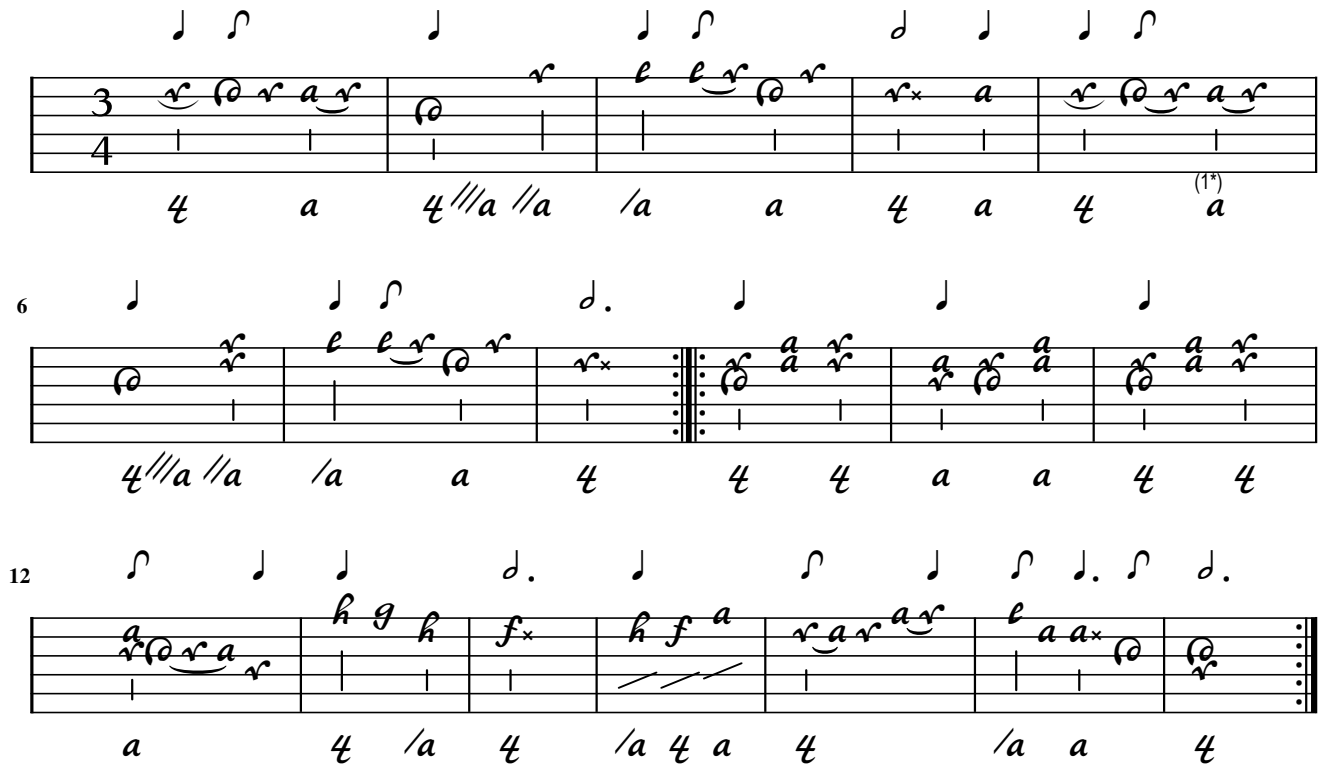

1. Orig. bass a on 6th course

A. Falckenhagen

Tempo di Menuet del Sig.re Falckenhagen

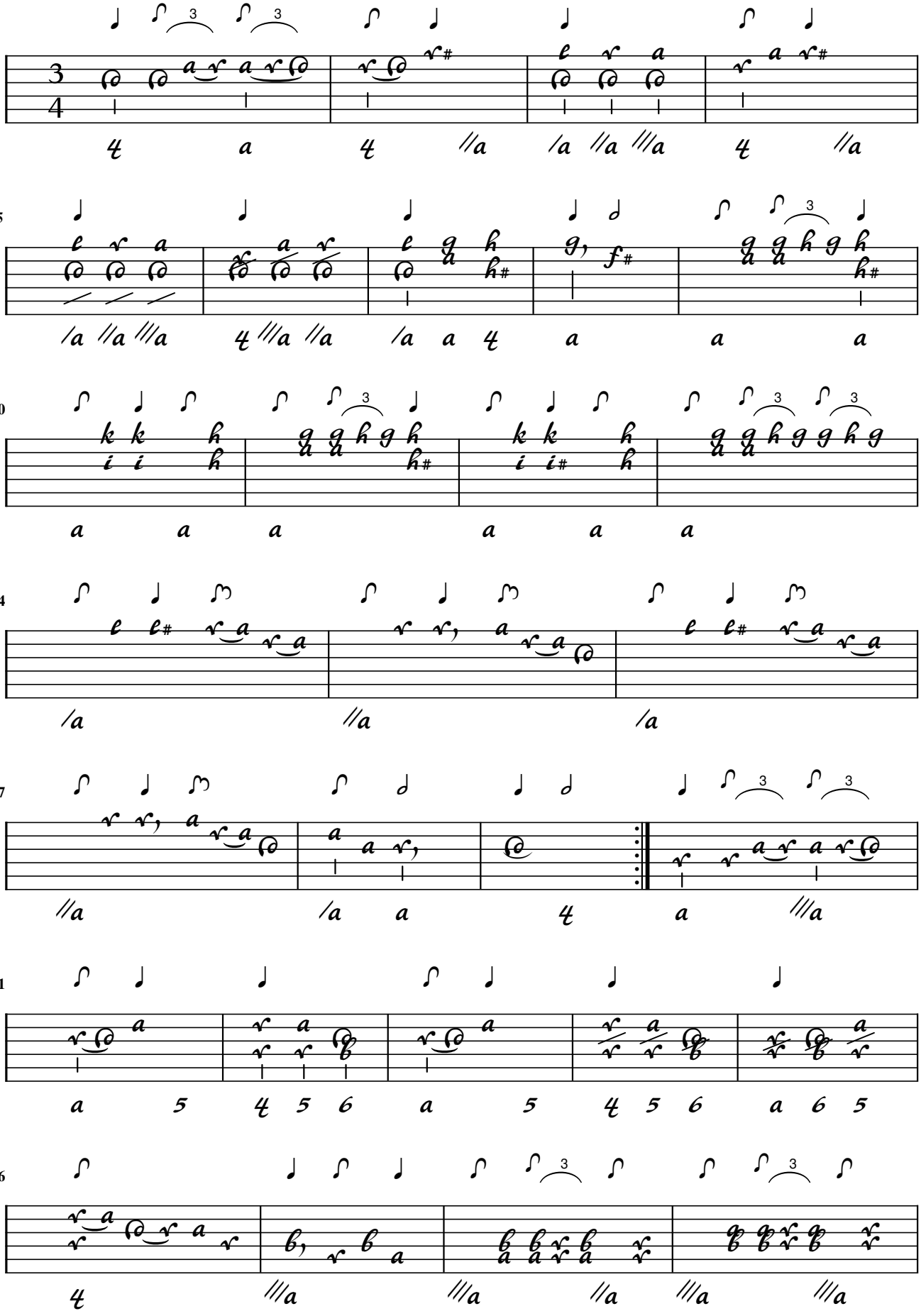

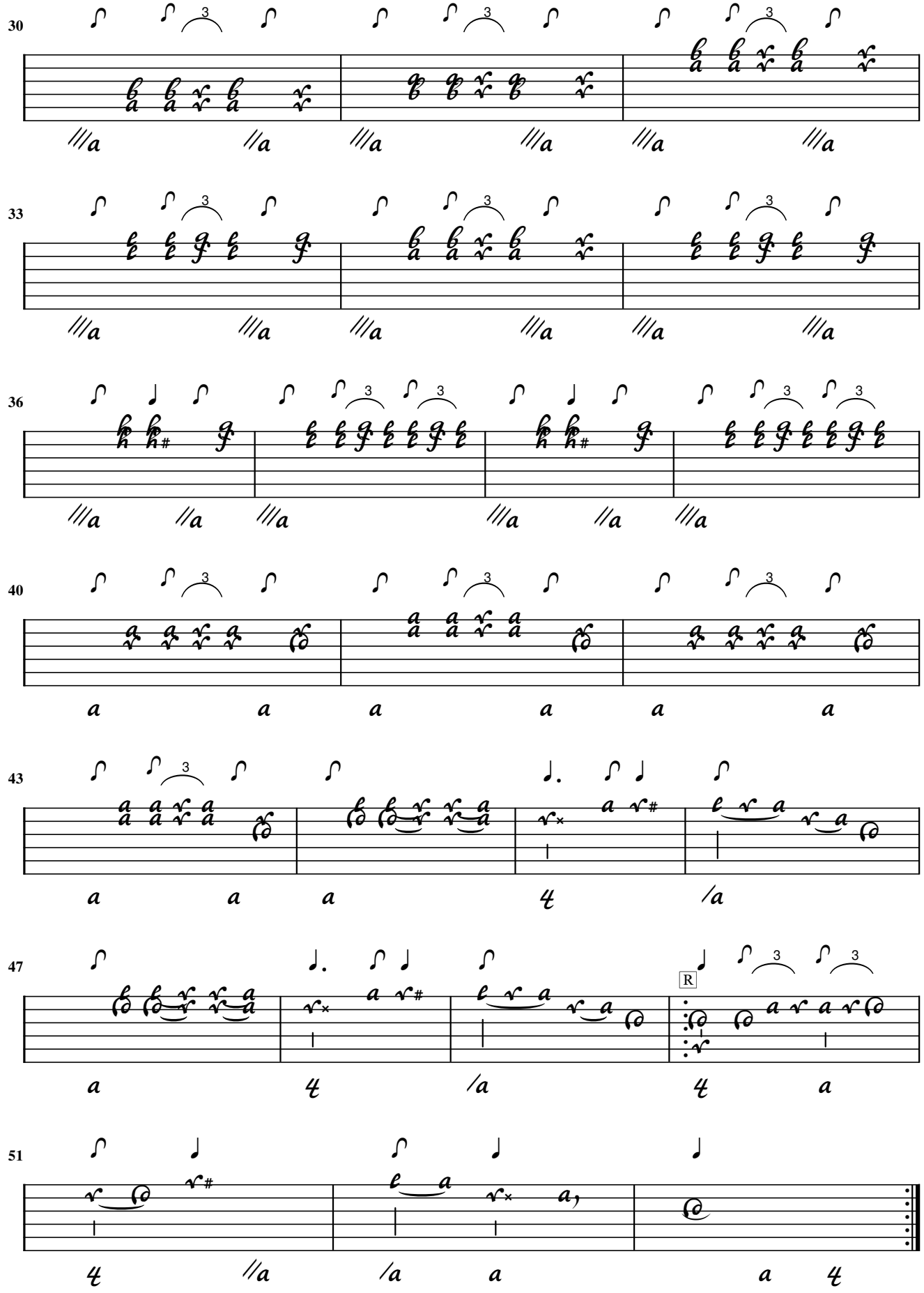
30
33
36
40
43
47
51
R

Menuet

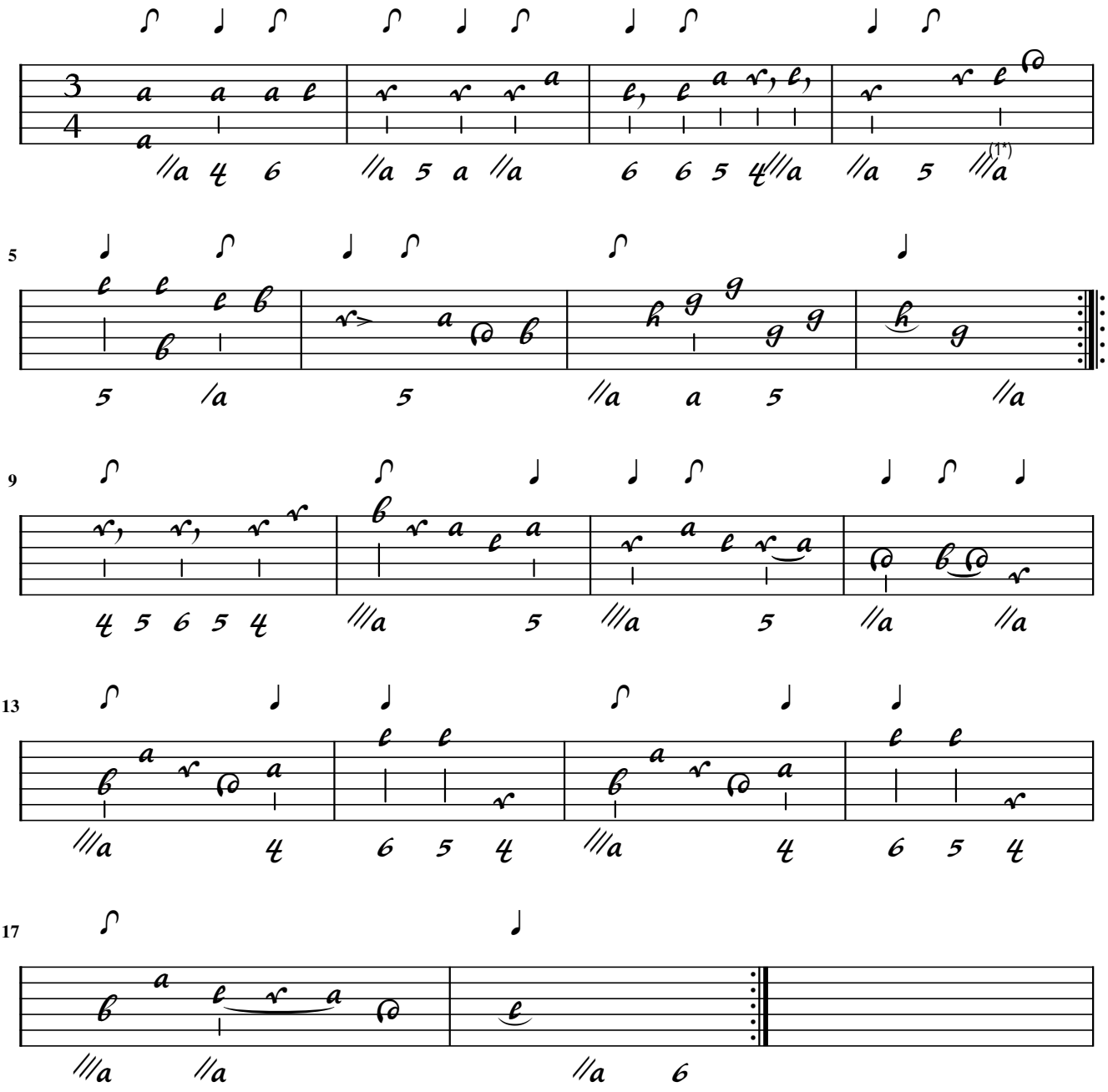

1. Orig. bass //a

Aria en Menuet "Packet euch, ihr Nymphen

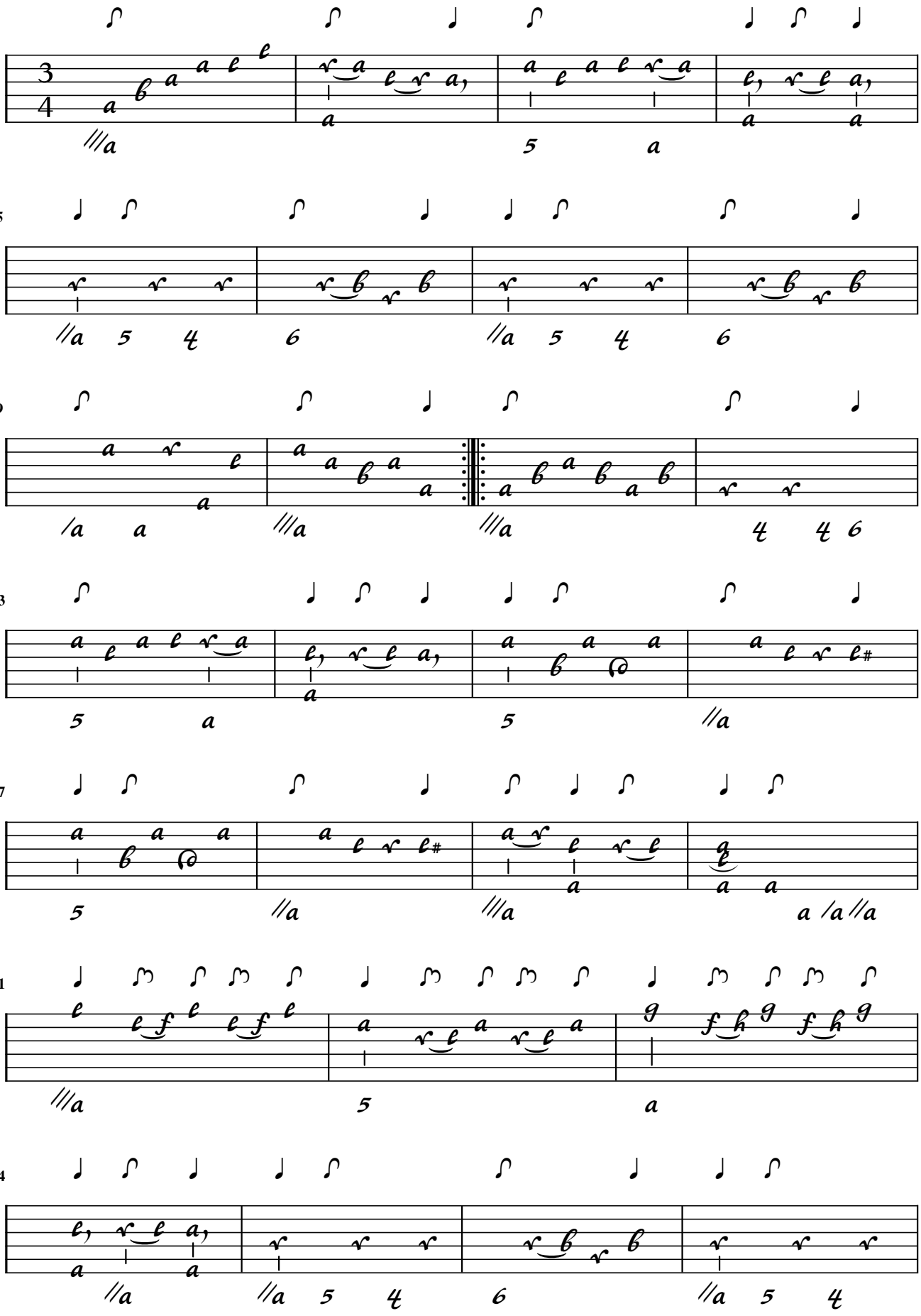

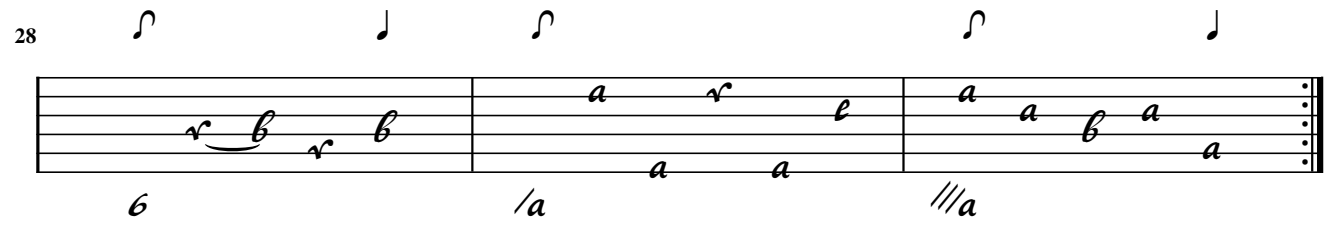
28
6
/a
///a

Aria en Menuet "So du nicht bist von Stein

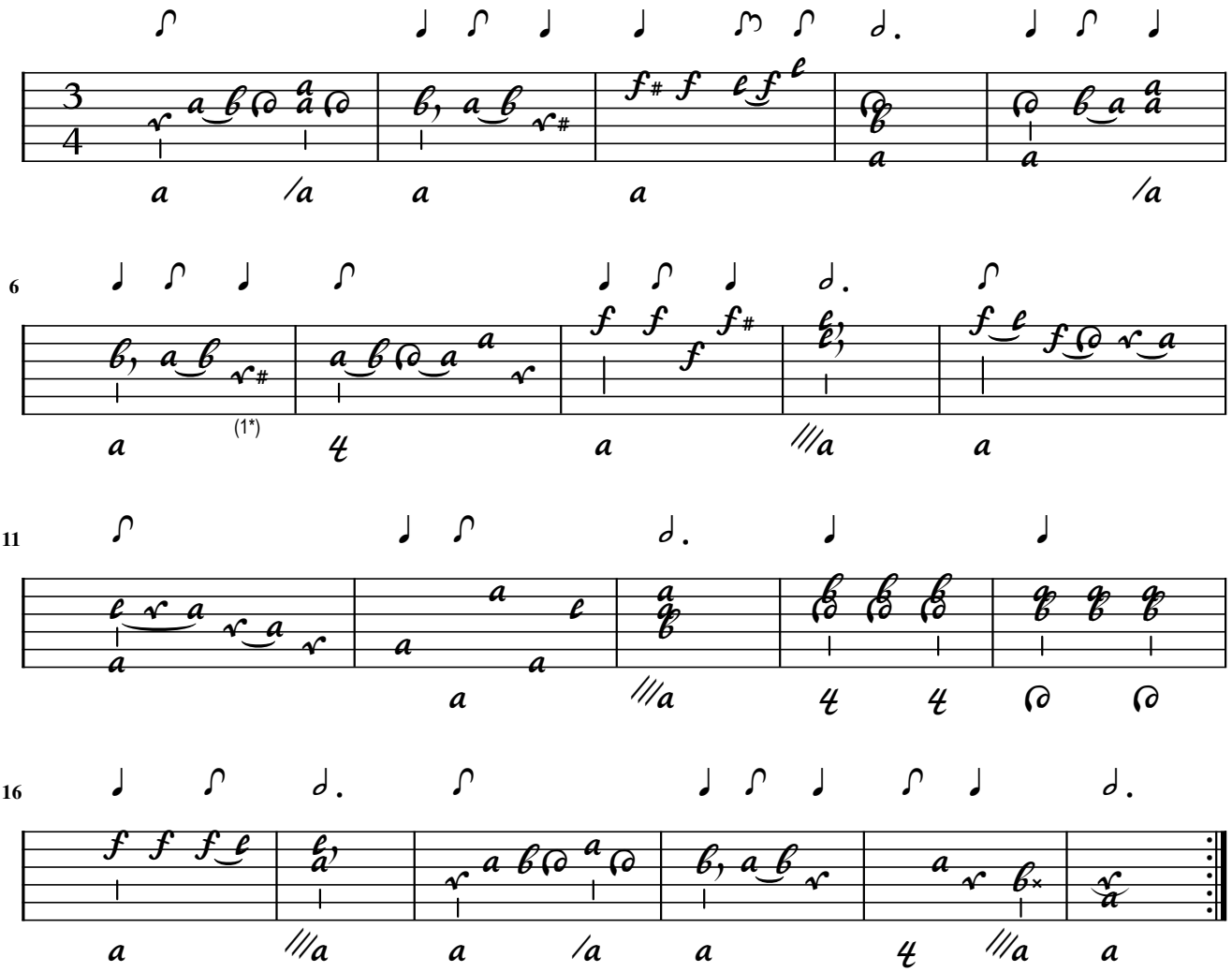

1. Flag added

Aria

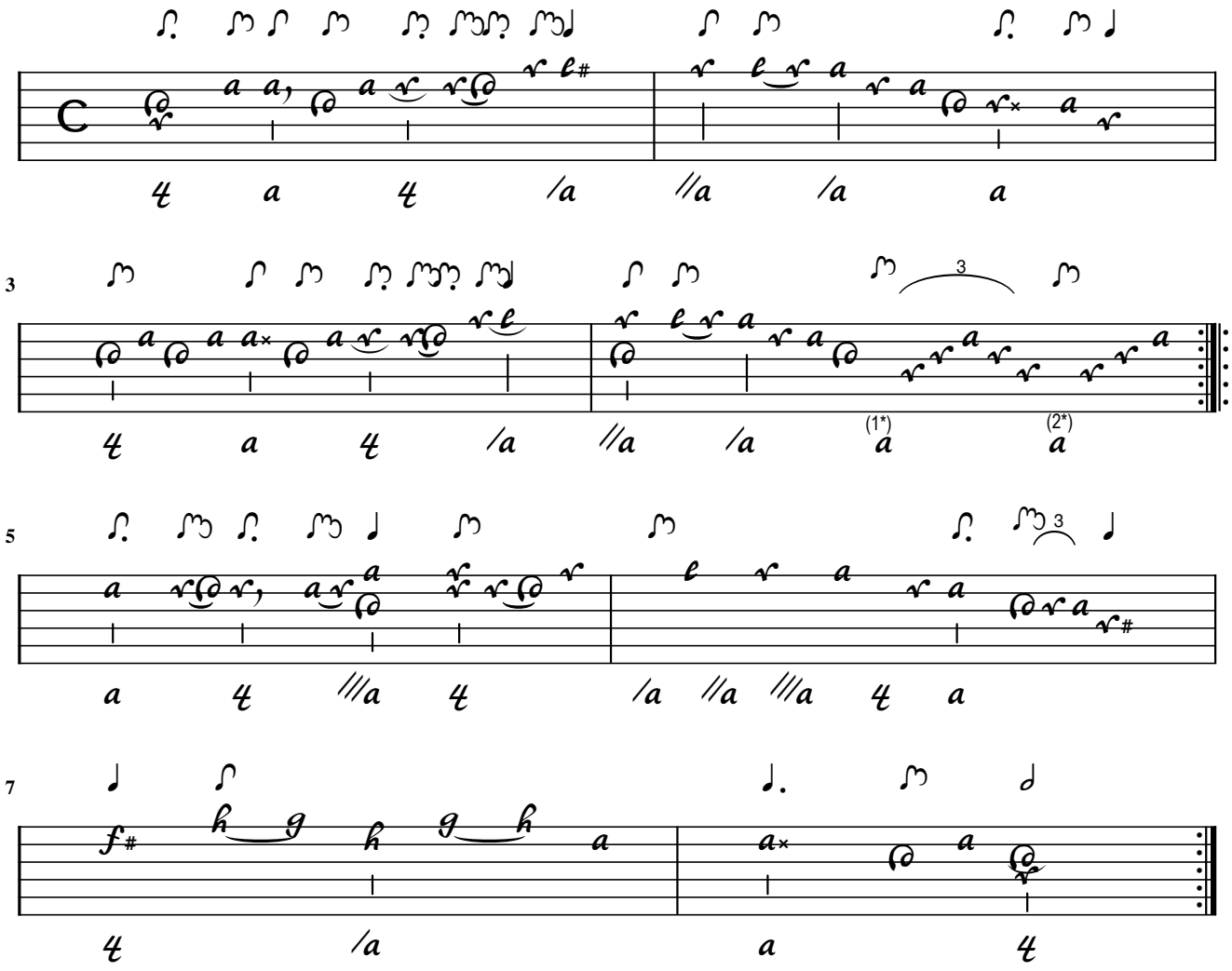

1. Triole added 2. Flag added

Murckii

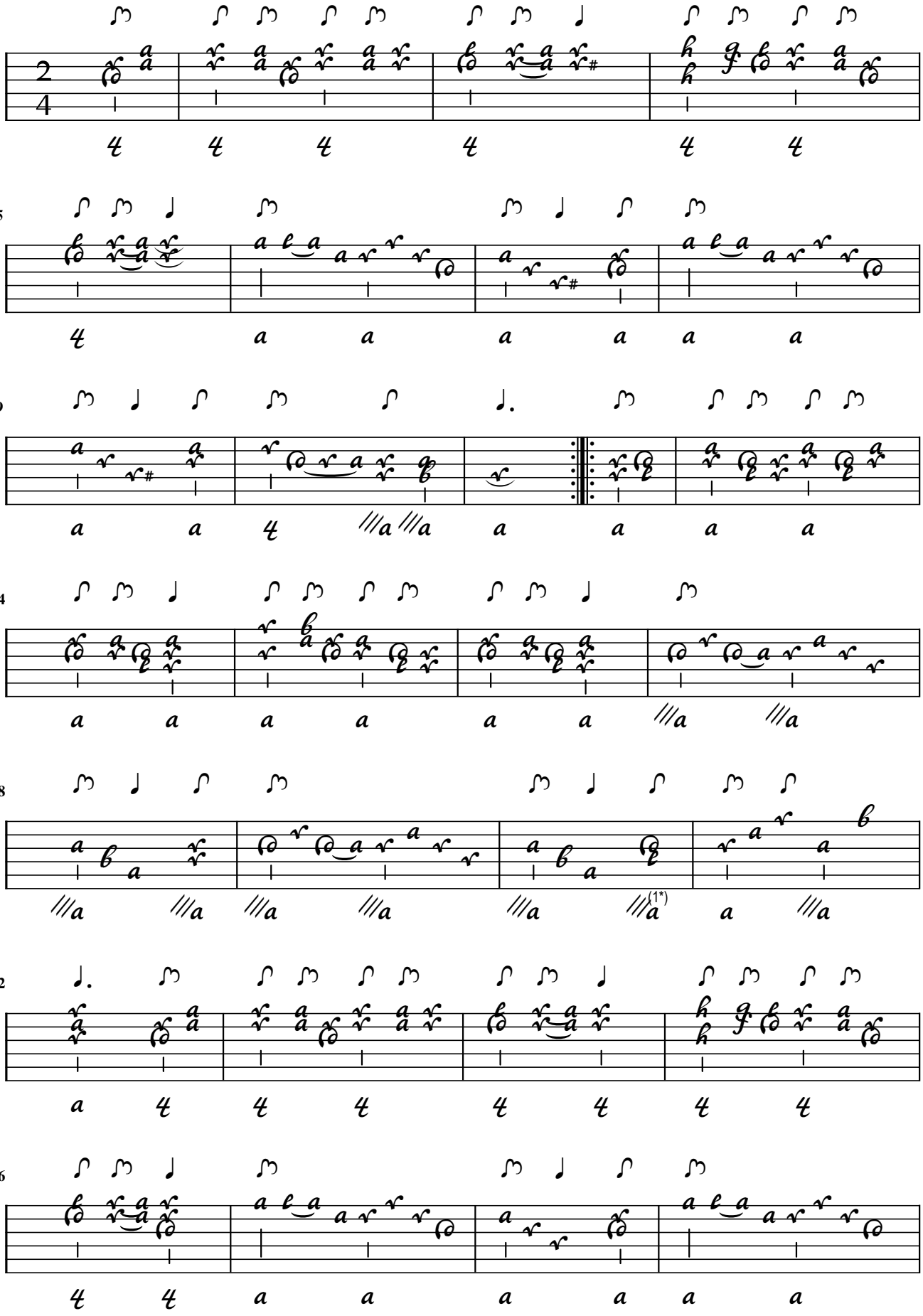

1. Orig. a on 4th course

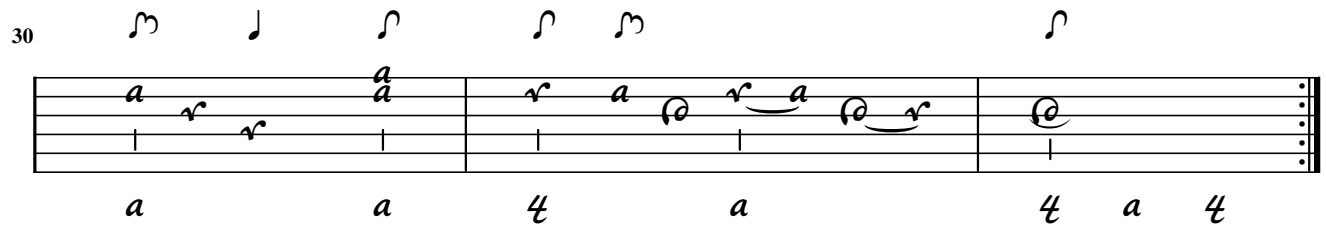
30
a
a
a
a
4
a
4
a
4

Fragments or one piece?

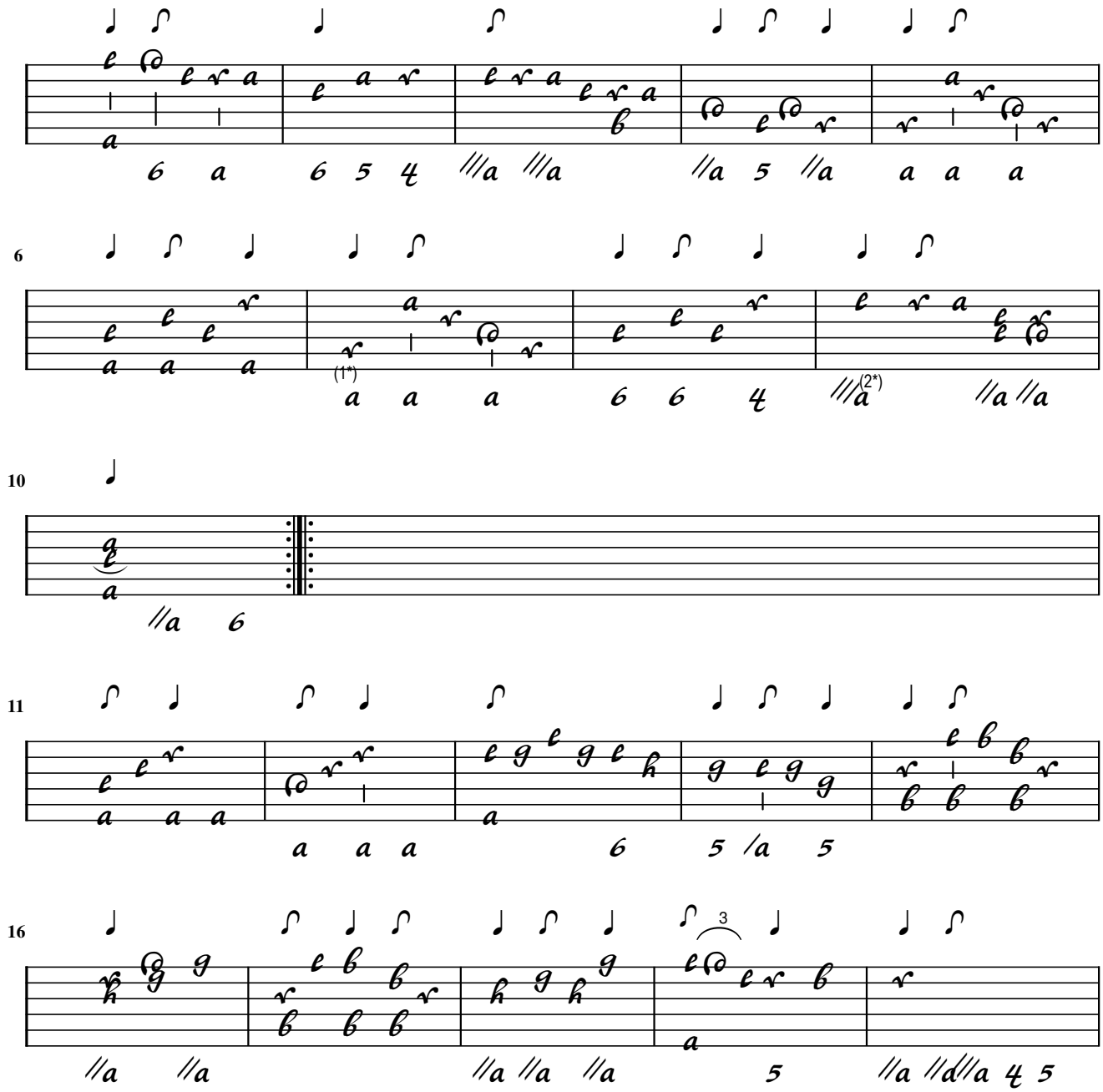

1. Flag added 2. Flag added

Cadence + "parallel

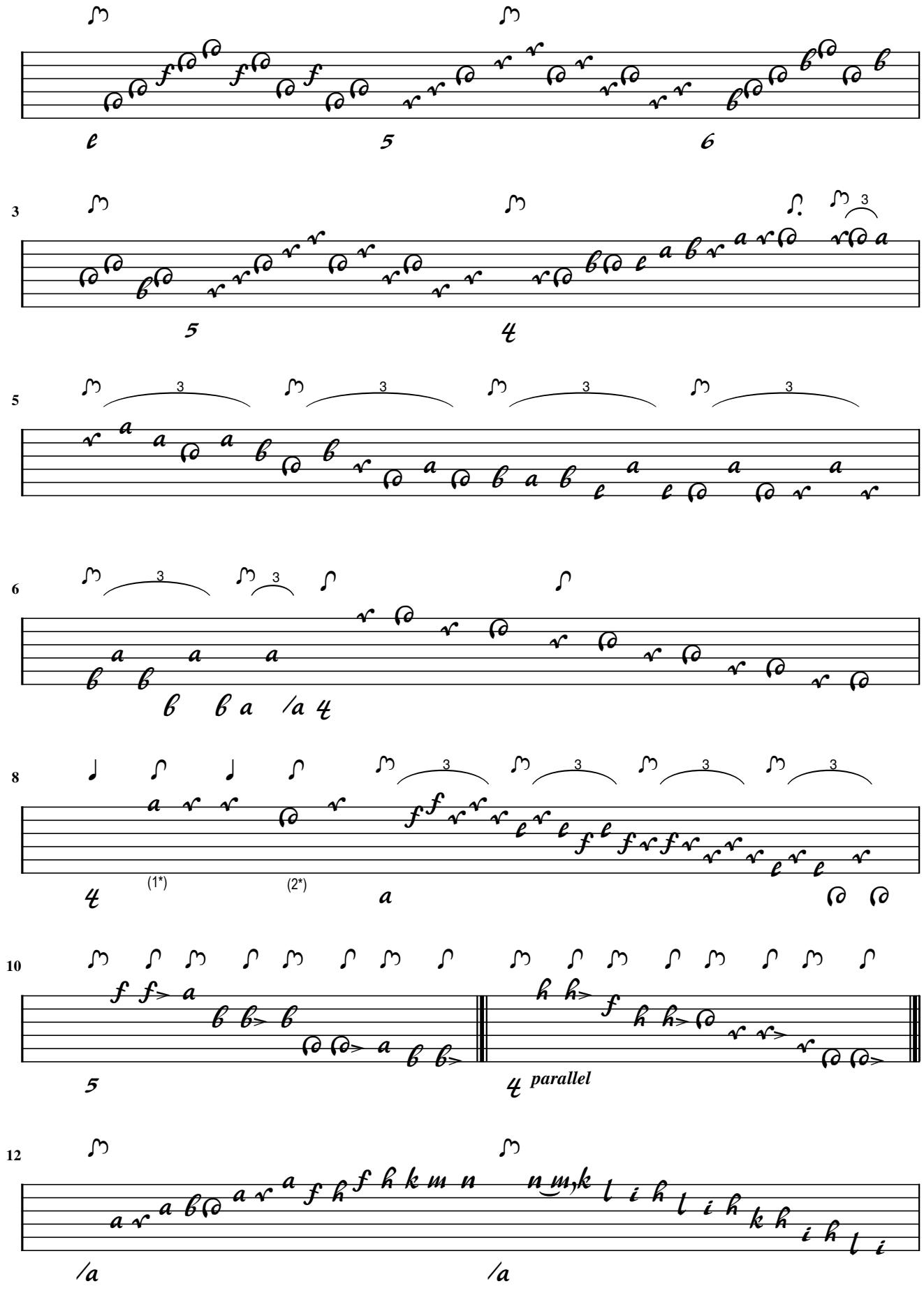

1. Flag modified 2. Flag modified

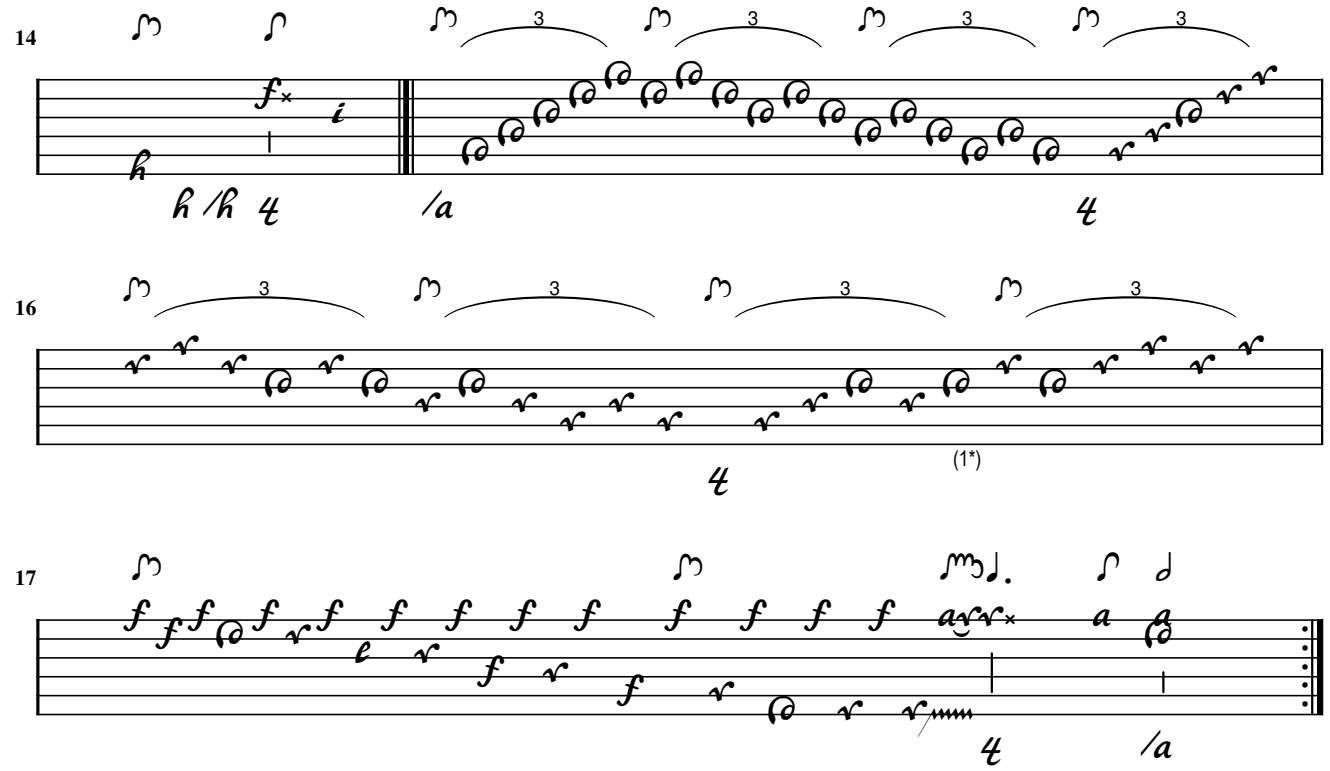

1. Orig. e on 3rd course

S.L. Weiss / Falckenhagen?

Polonoise del Sig.re Veys

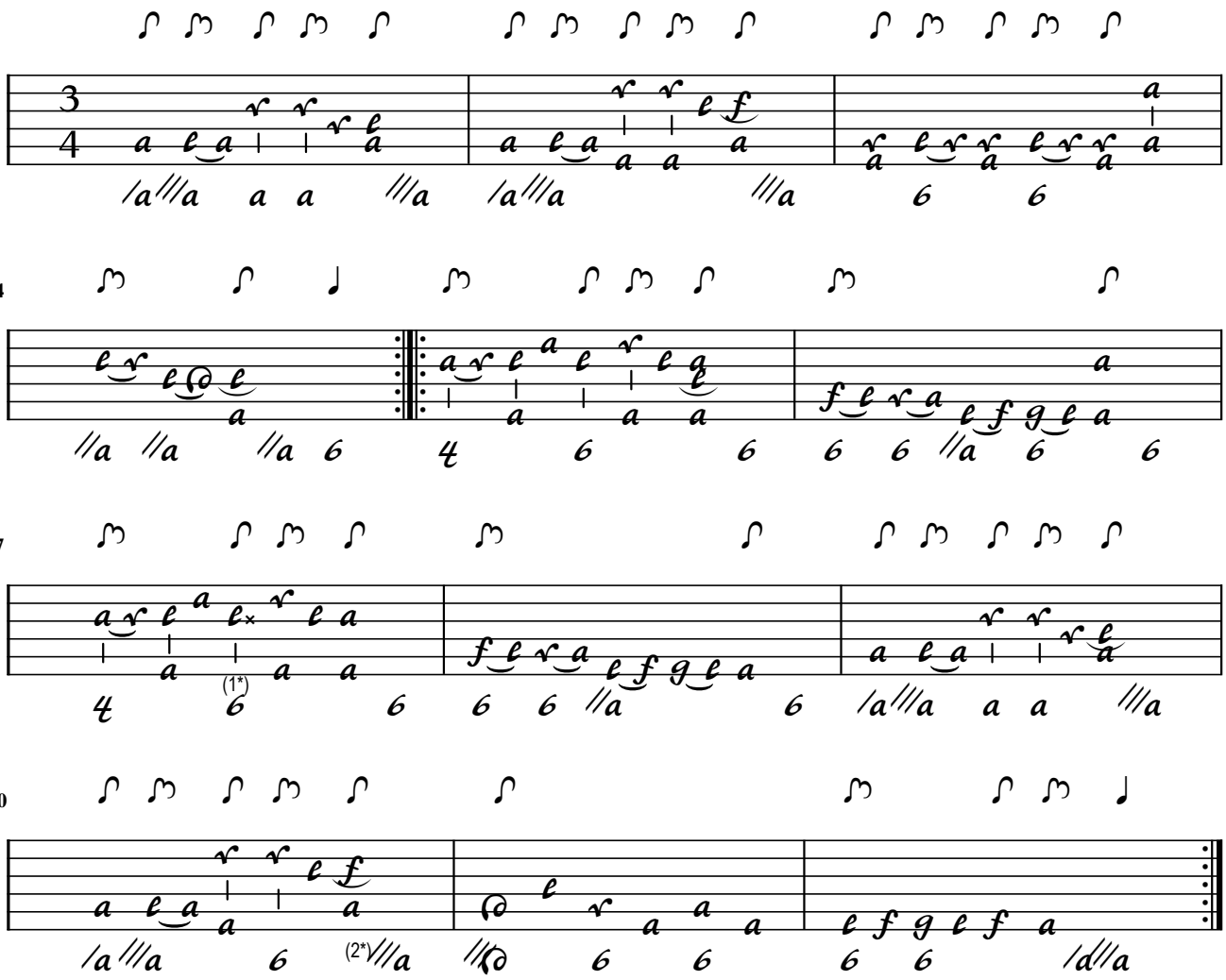

1. Flag added 2. Orig. a on 4th course

Heitrer Schauplatz stiller Freuden
(for baroque lute? Goes up to 'p'!

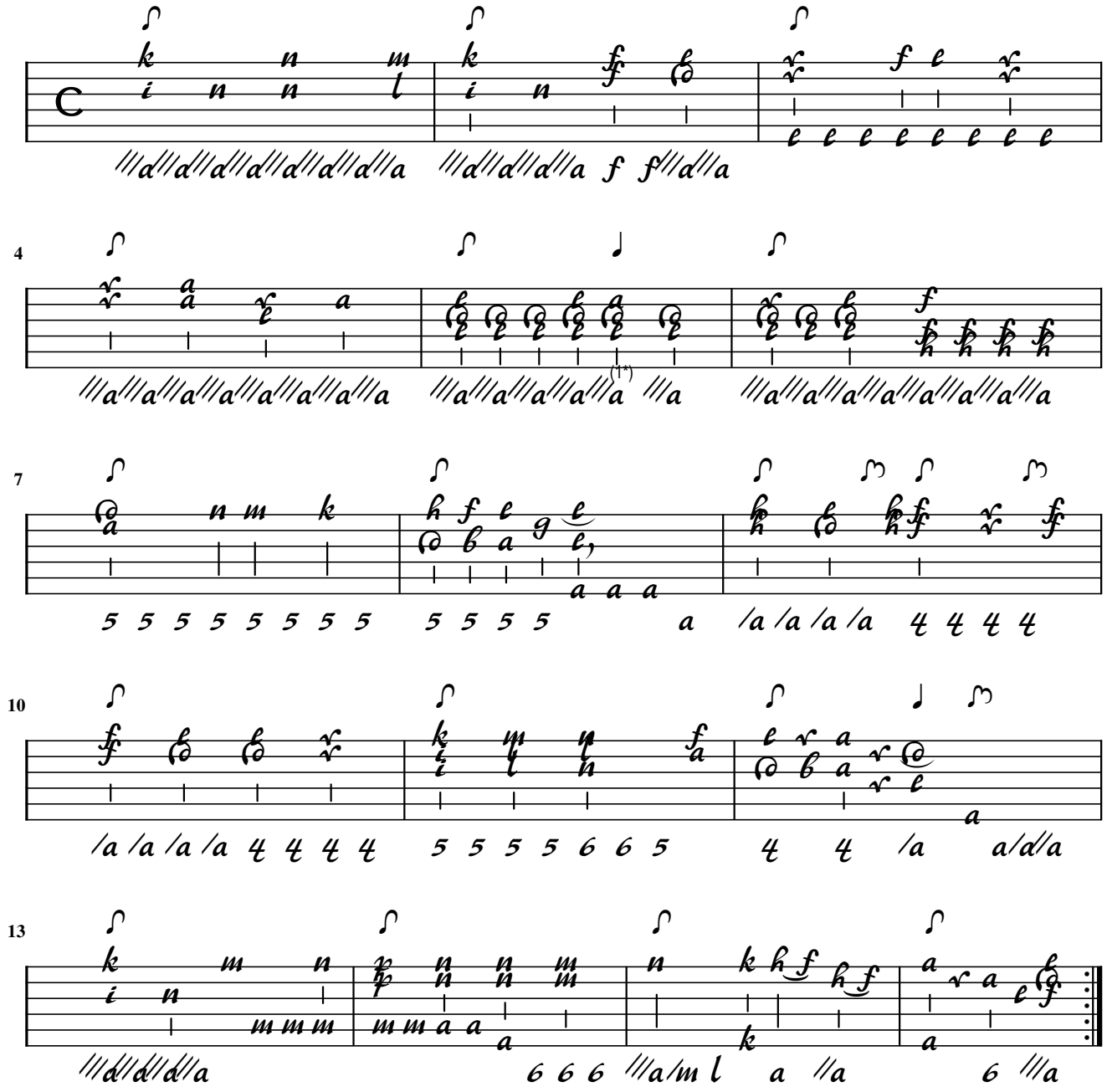

1. Flag added

A. Falckenhagen

Partie C dur di Sig.re Adamo Falckenhagen - Largo

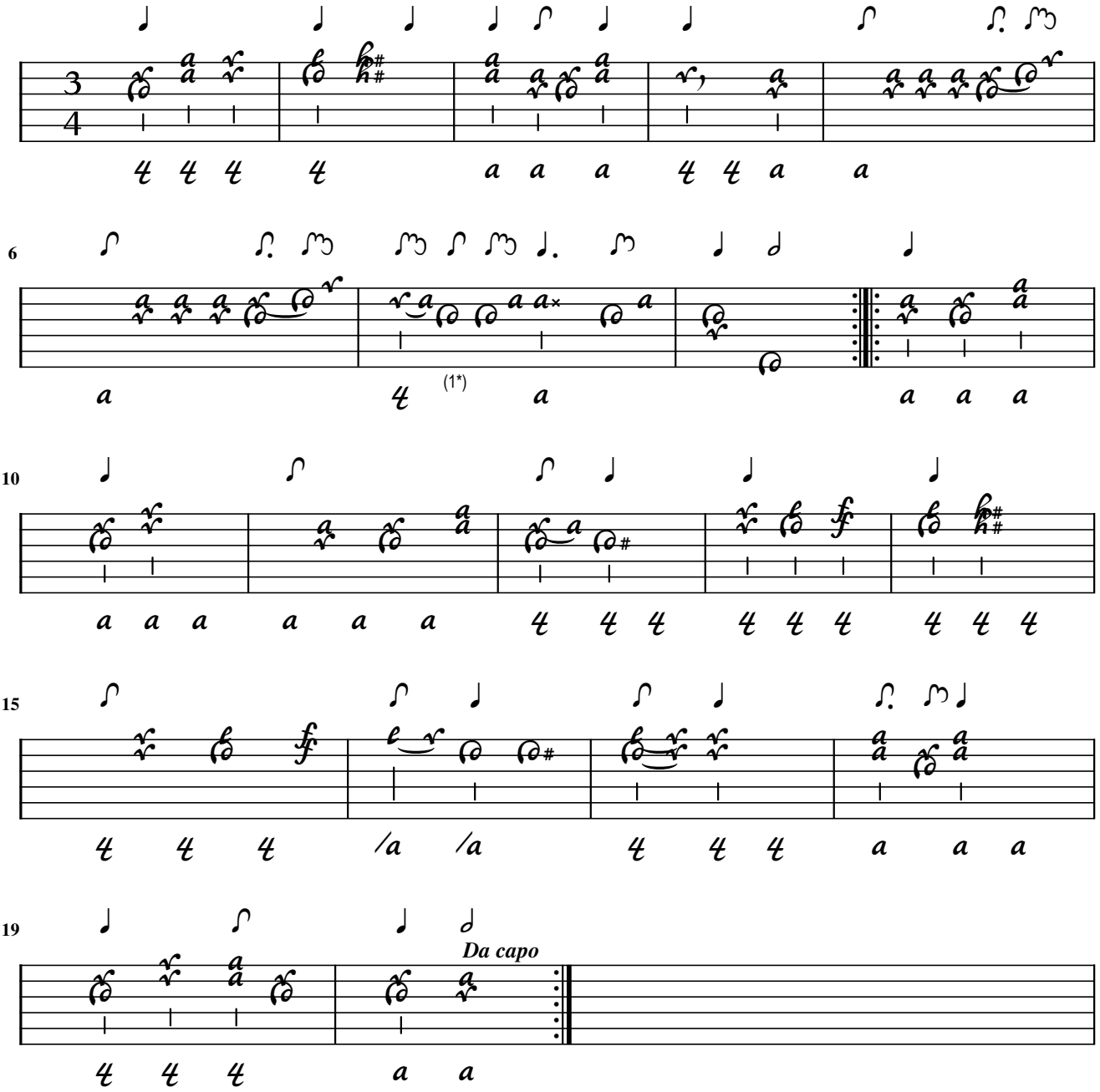

1. Dot removed

A. Falckenhagen

Prelude C dur

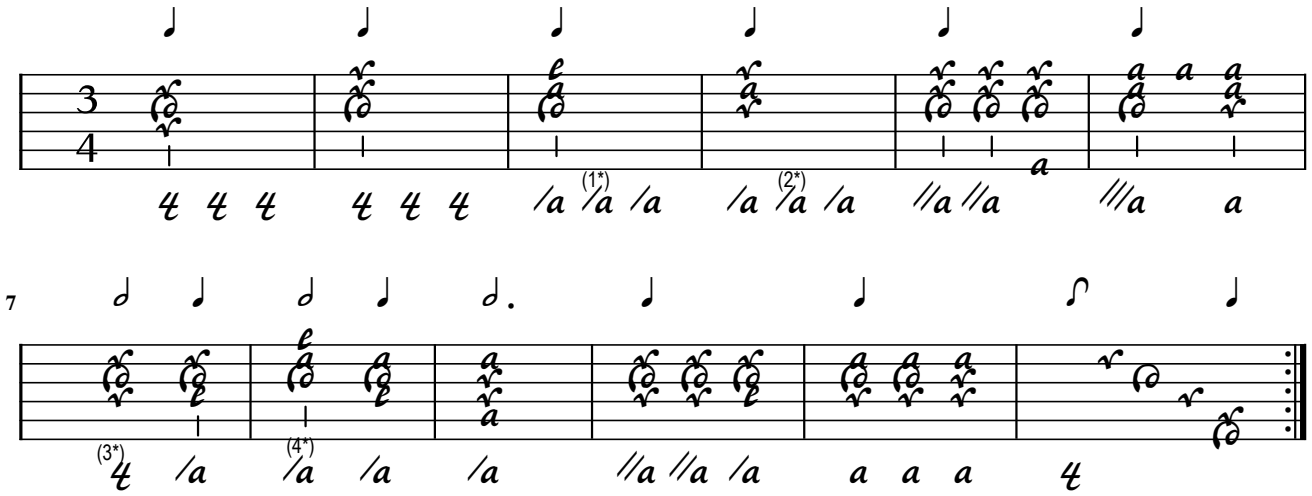

1. Notes added 2. Notes added 3. Flag adapted 4. Flag adapted

A. Falckenhagen

Schertzo

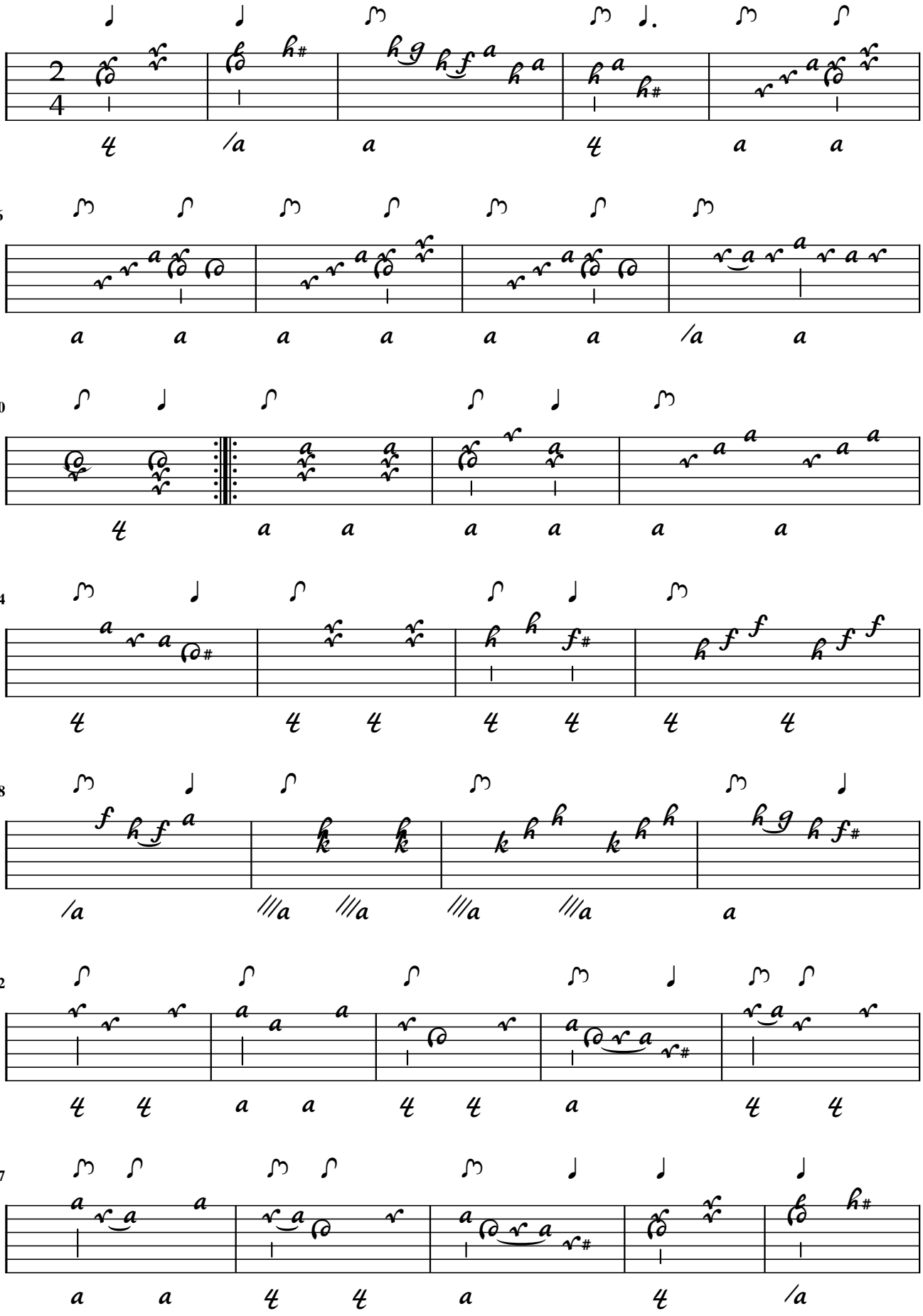

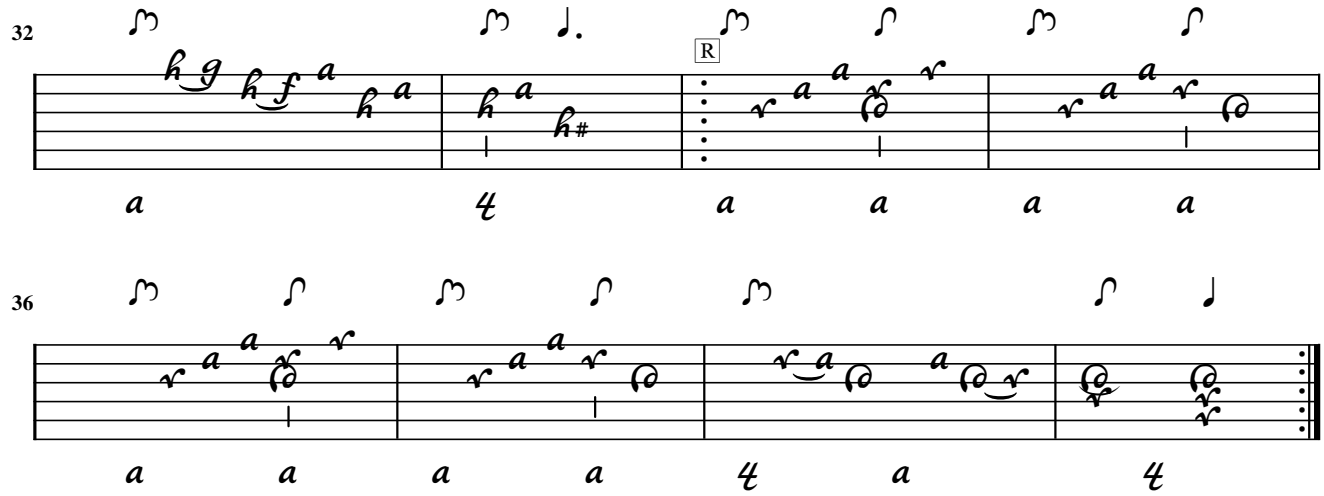
32
R
36

A. Falckenhagen

Menuet

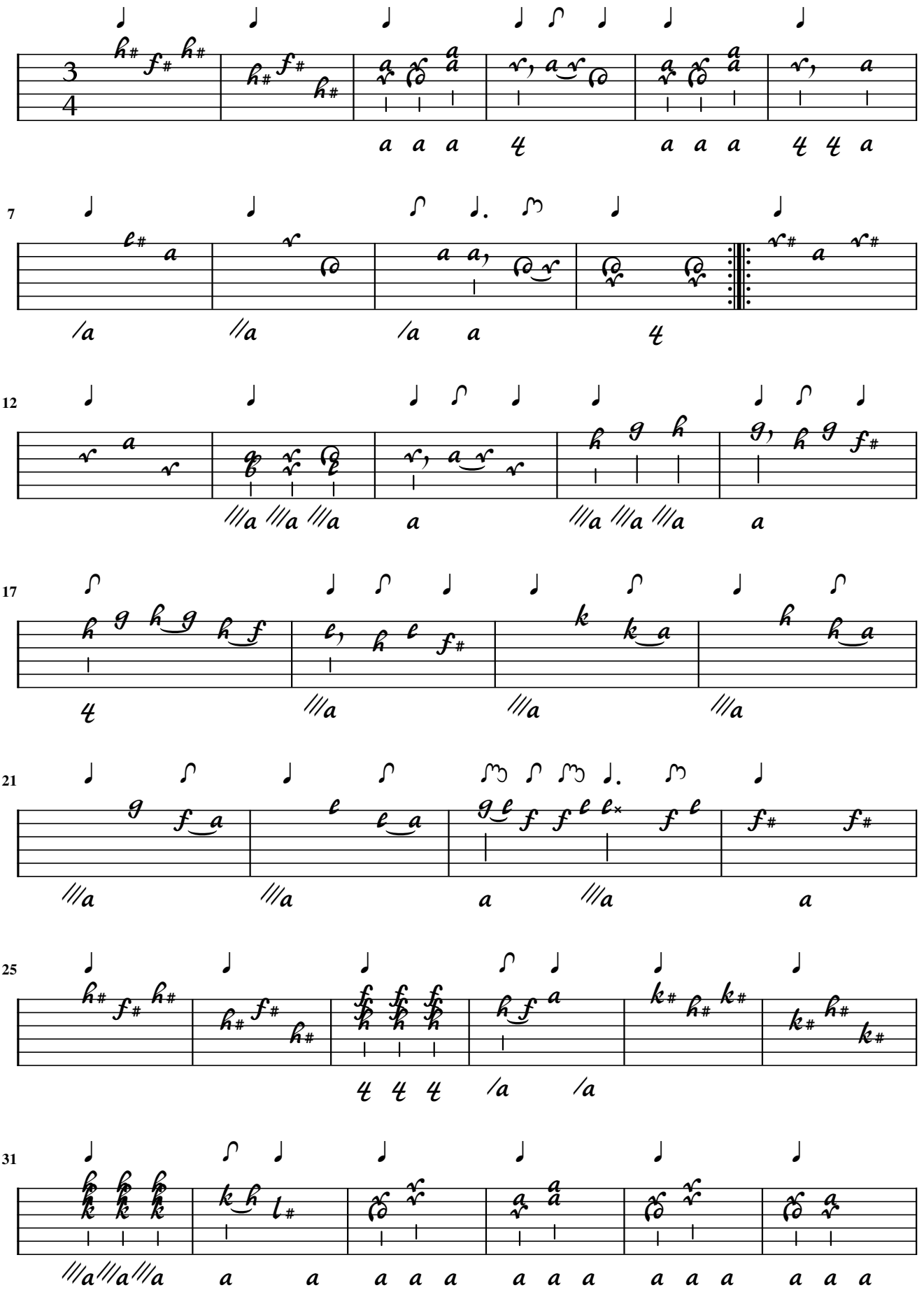

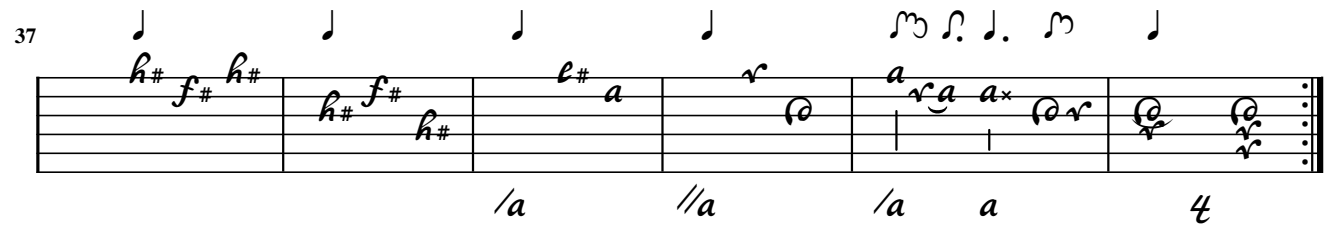
37
/a
//a
/a
a
4

A. Falckenhagen?

Marsch

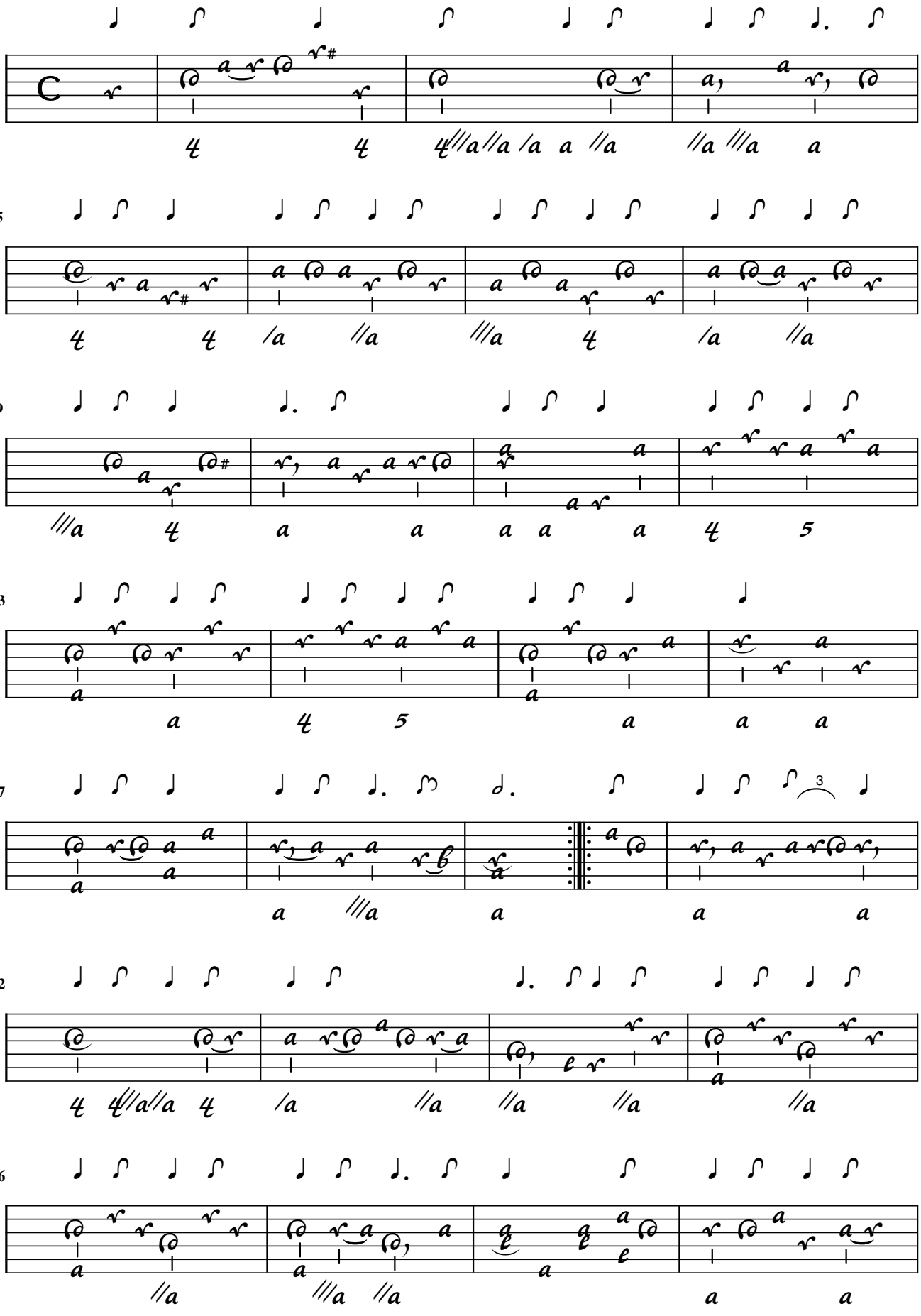

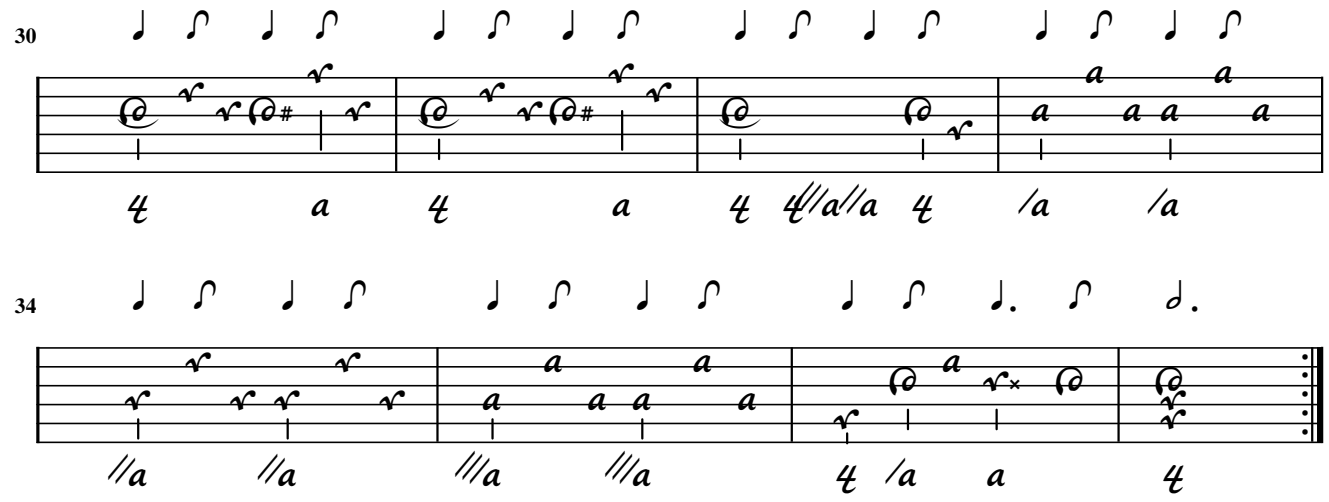
30
34

A. Falckenhagen

Angloise

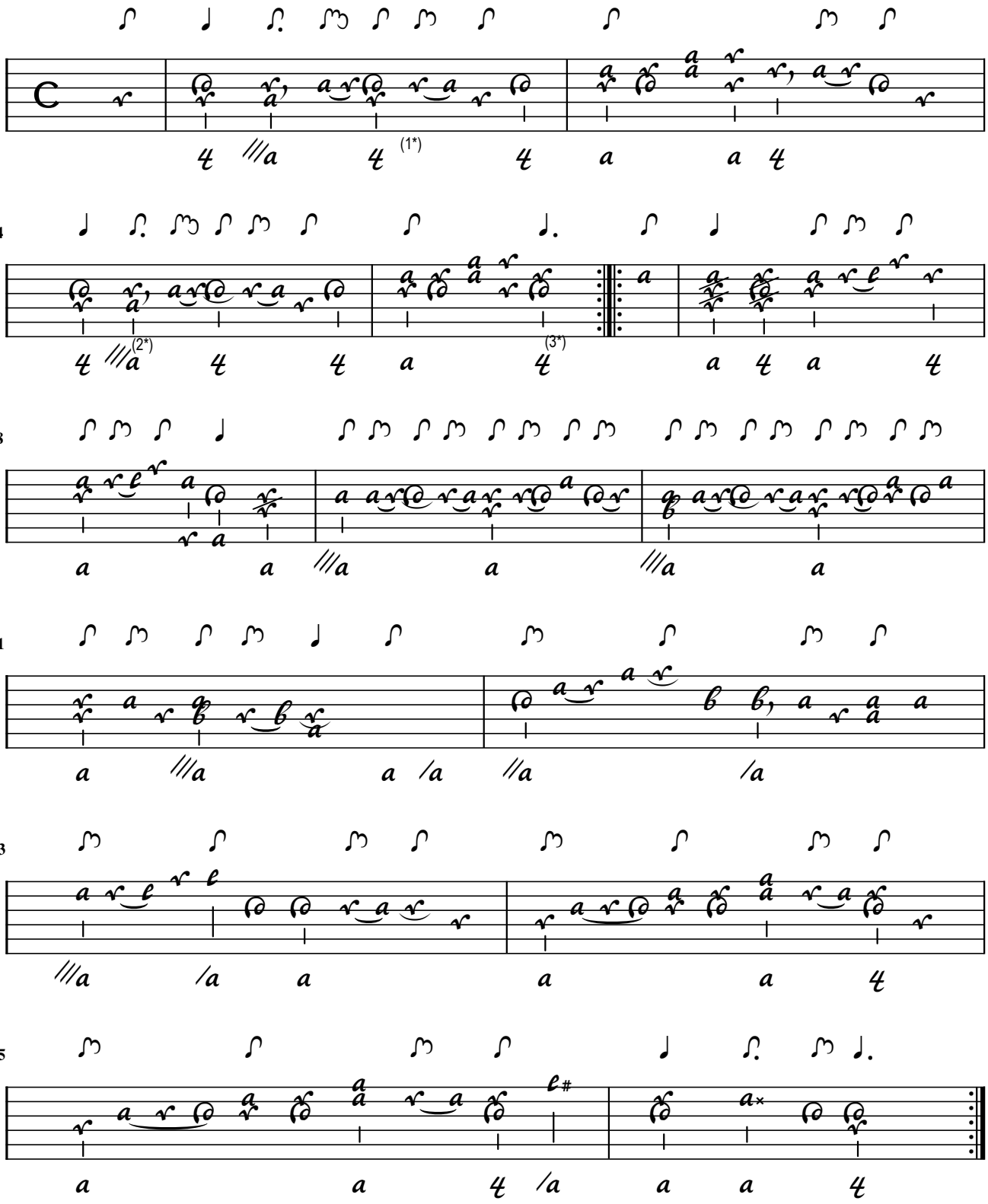

1. Flag corrected 2. Dot added 3. Flag added

A. Falckenhagen

Menuet

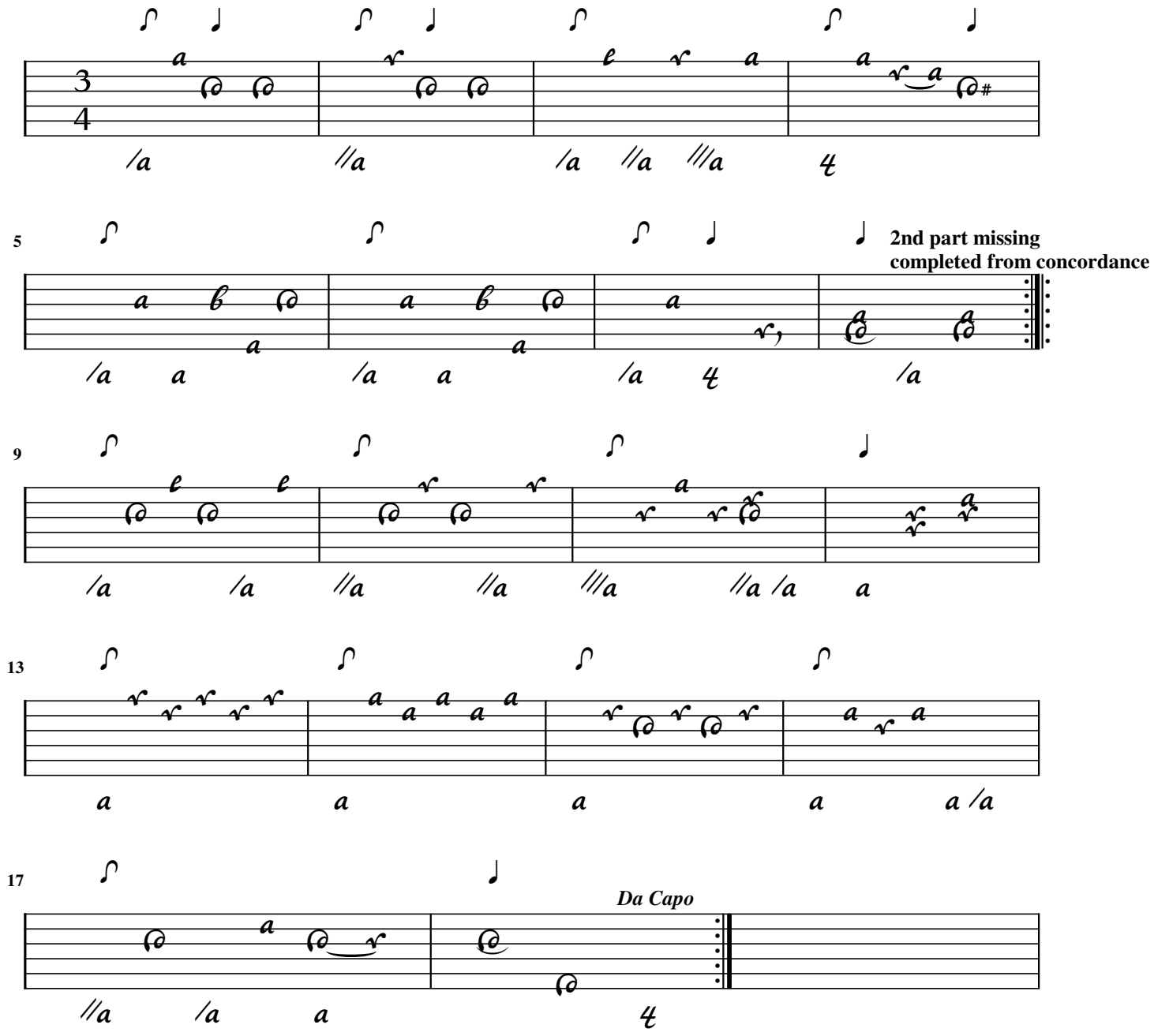

J.S. Scholze (Sperontes)

Polonoise
Schönste Schäfferin

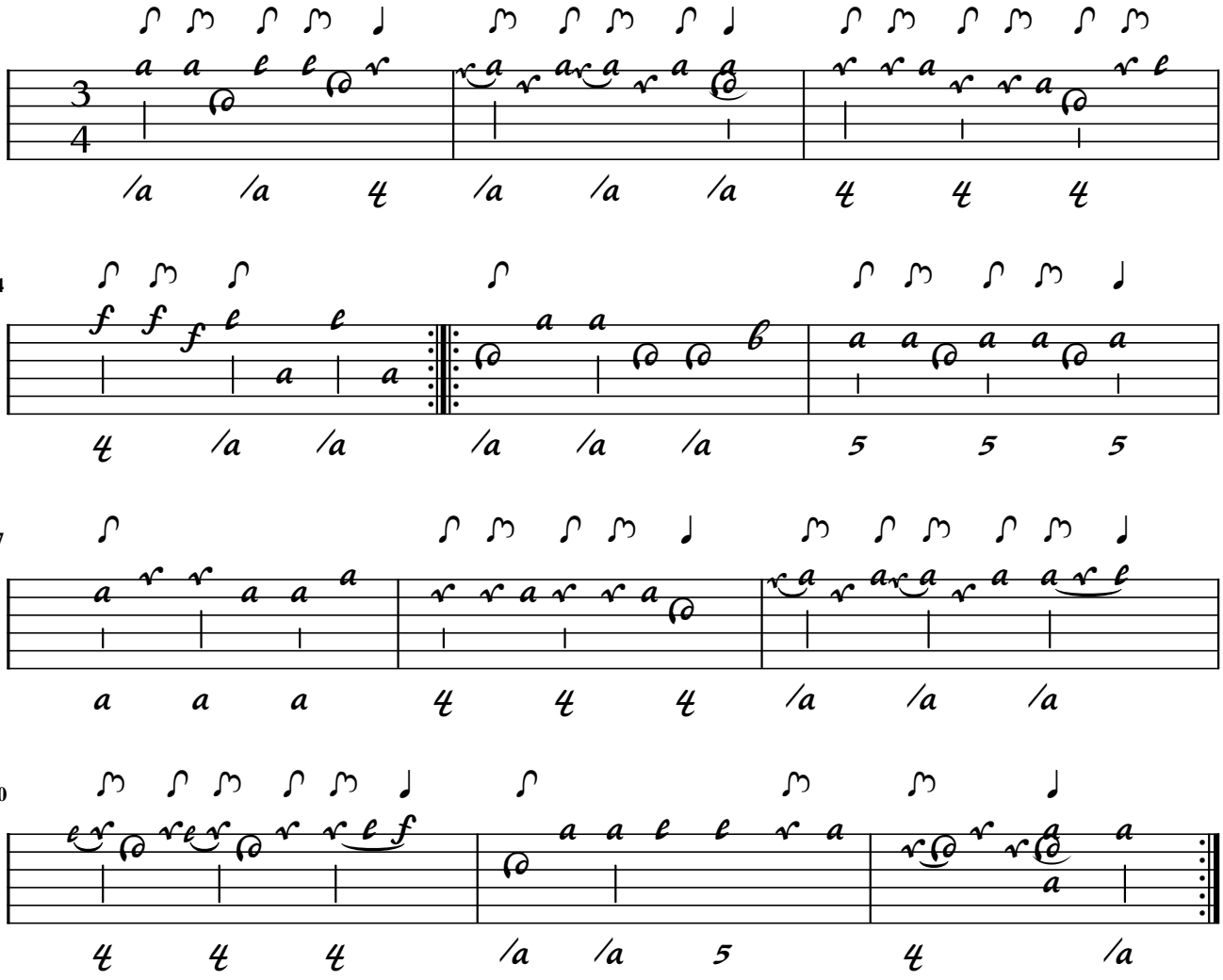

J.S. Scholze (Sperontes)

Trio

Zu grausam, Kind, das muss nicht sein

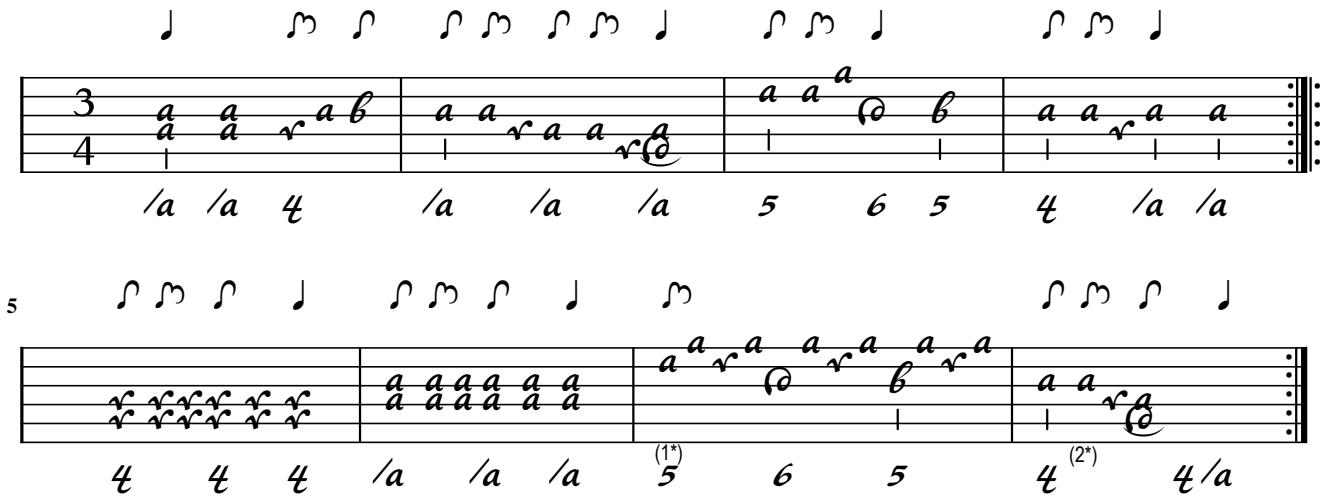

5

1. Flag adapted 2. Note added

Polonoise

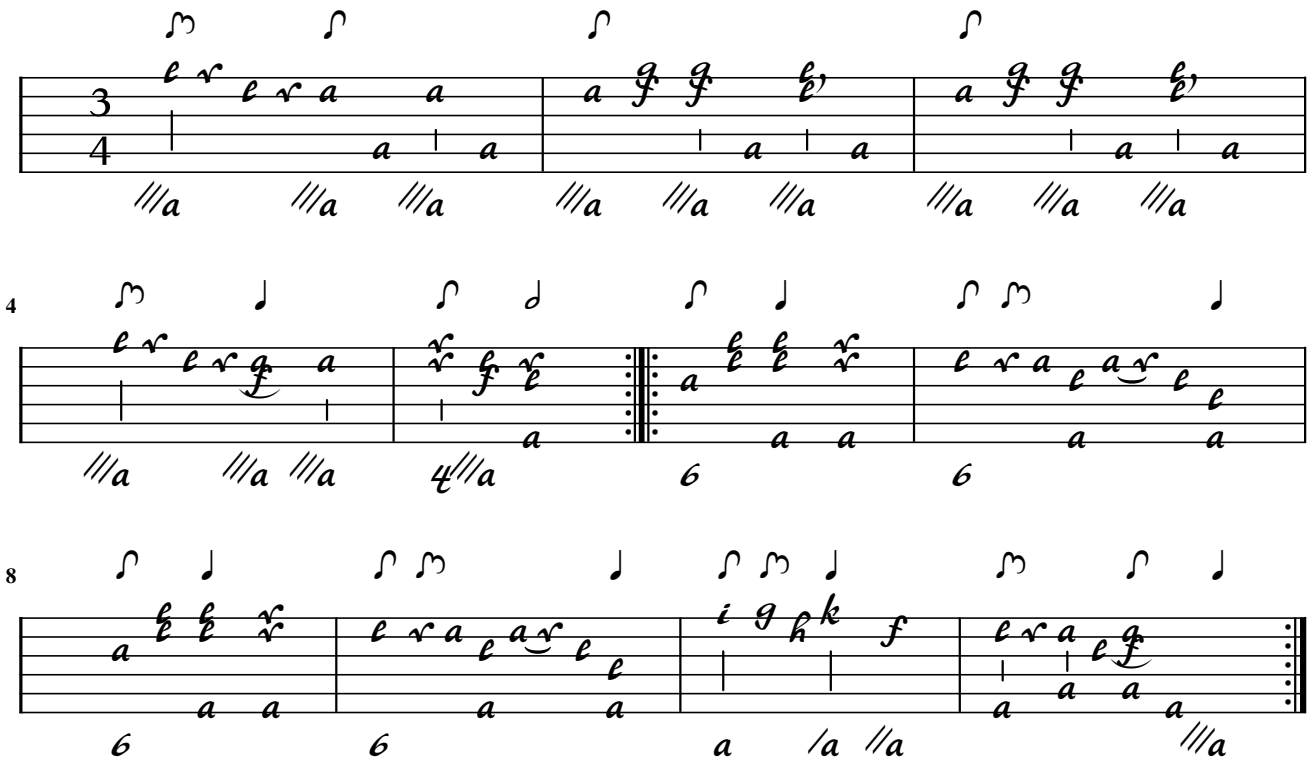

O Jüngling, sey so ruchloß nicht!

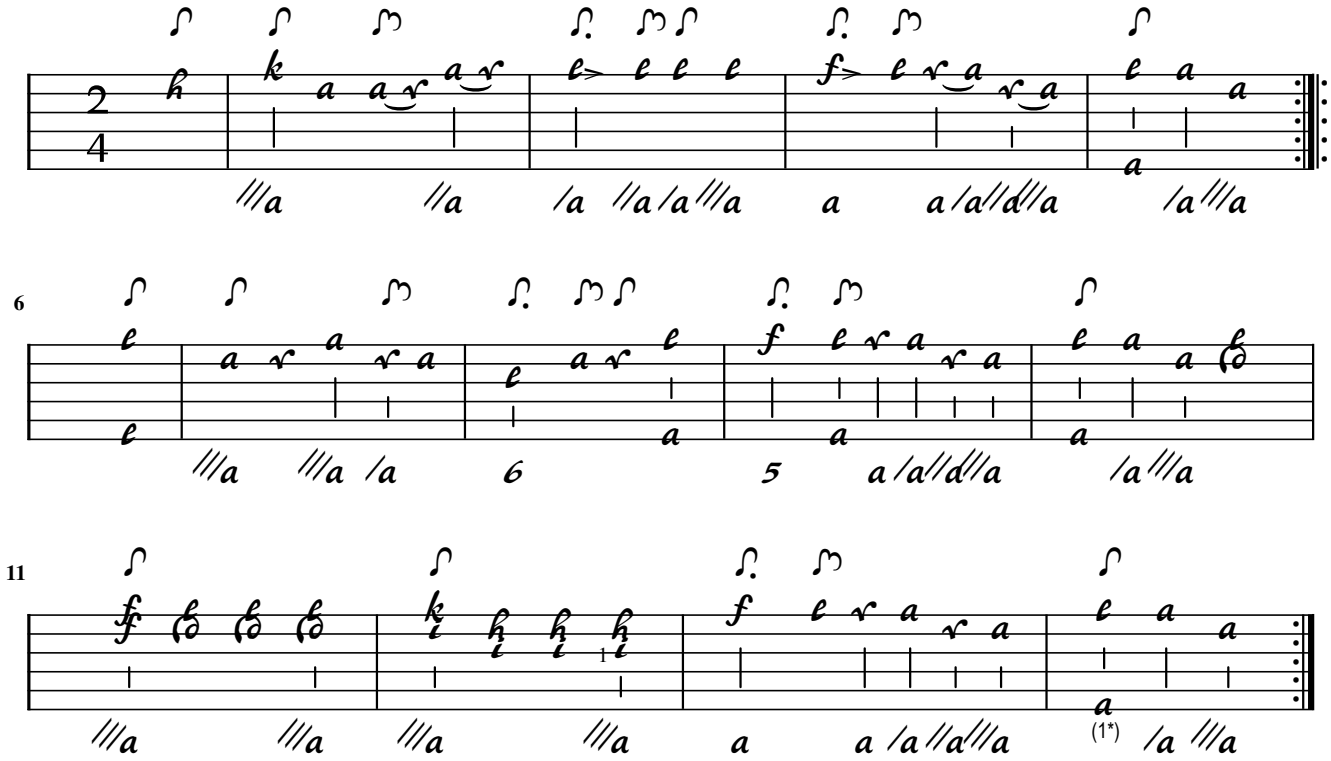

1. Flag added

Polonoise
Freund Jugendlicher Freuden

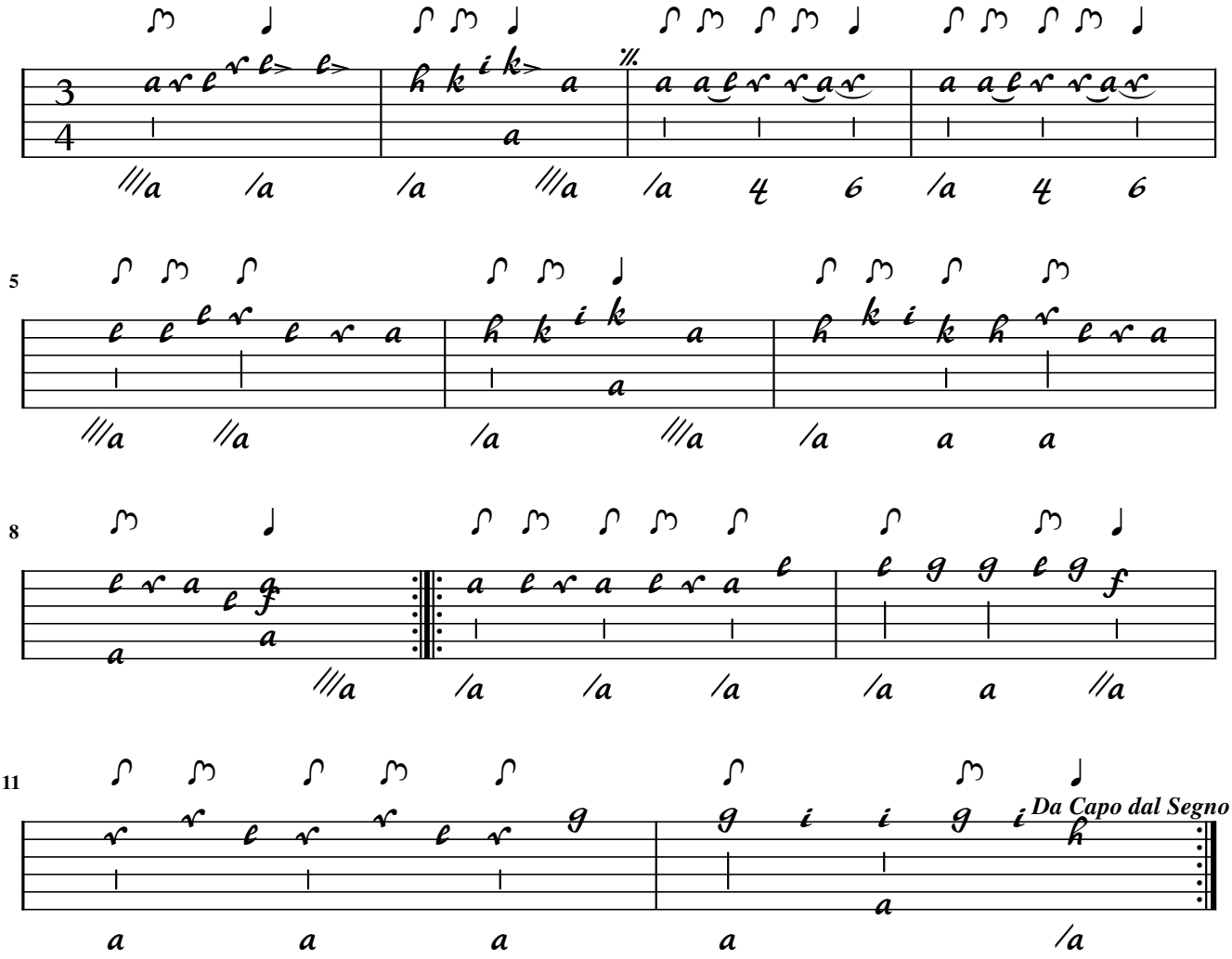

Steinmetz

[Menuet]

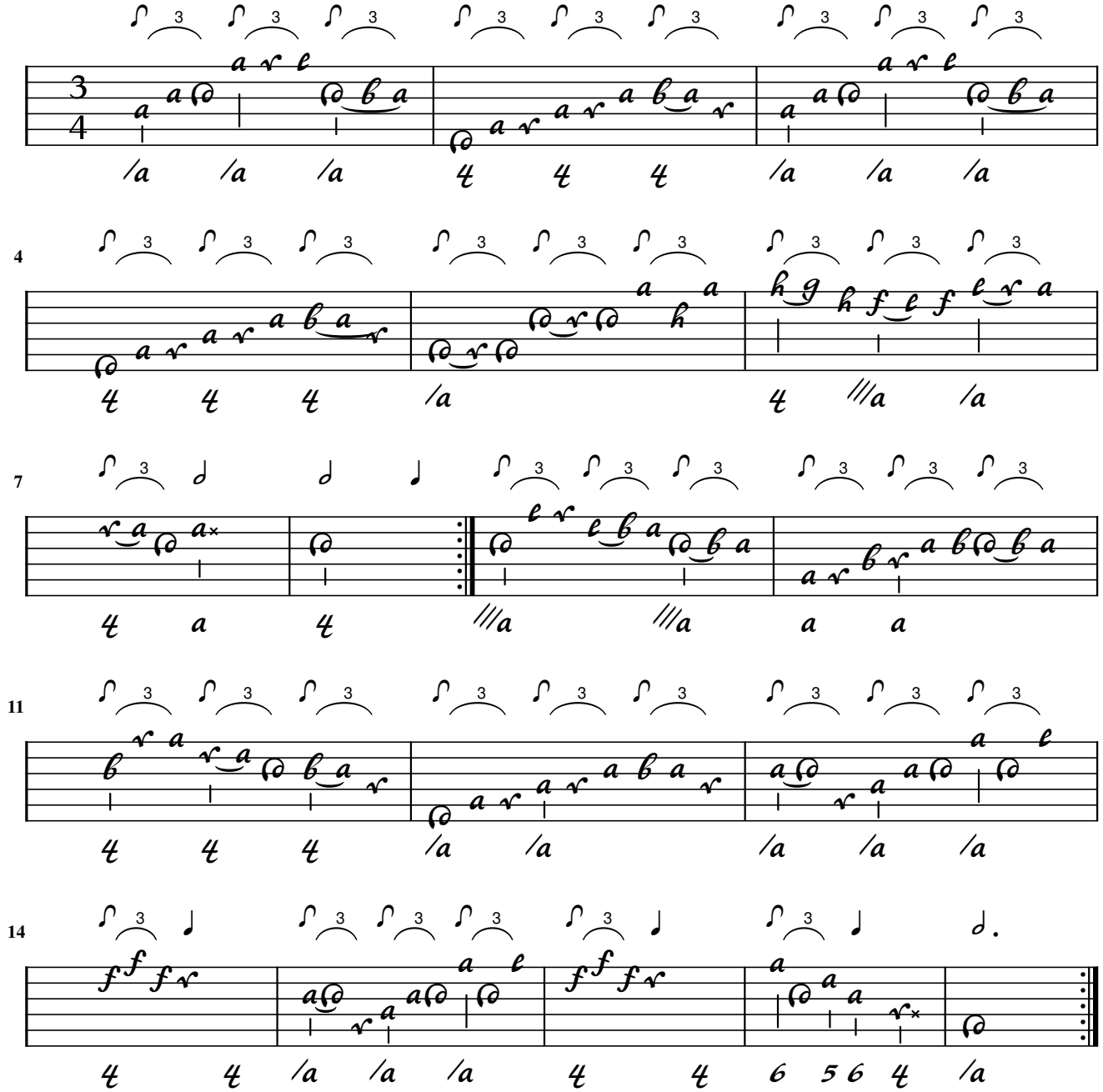

[Phyllis/Phillis "Im stillen Schoß beblümter Täler"]

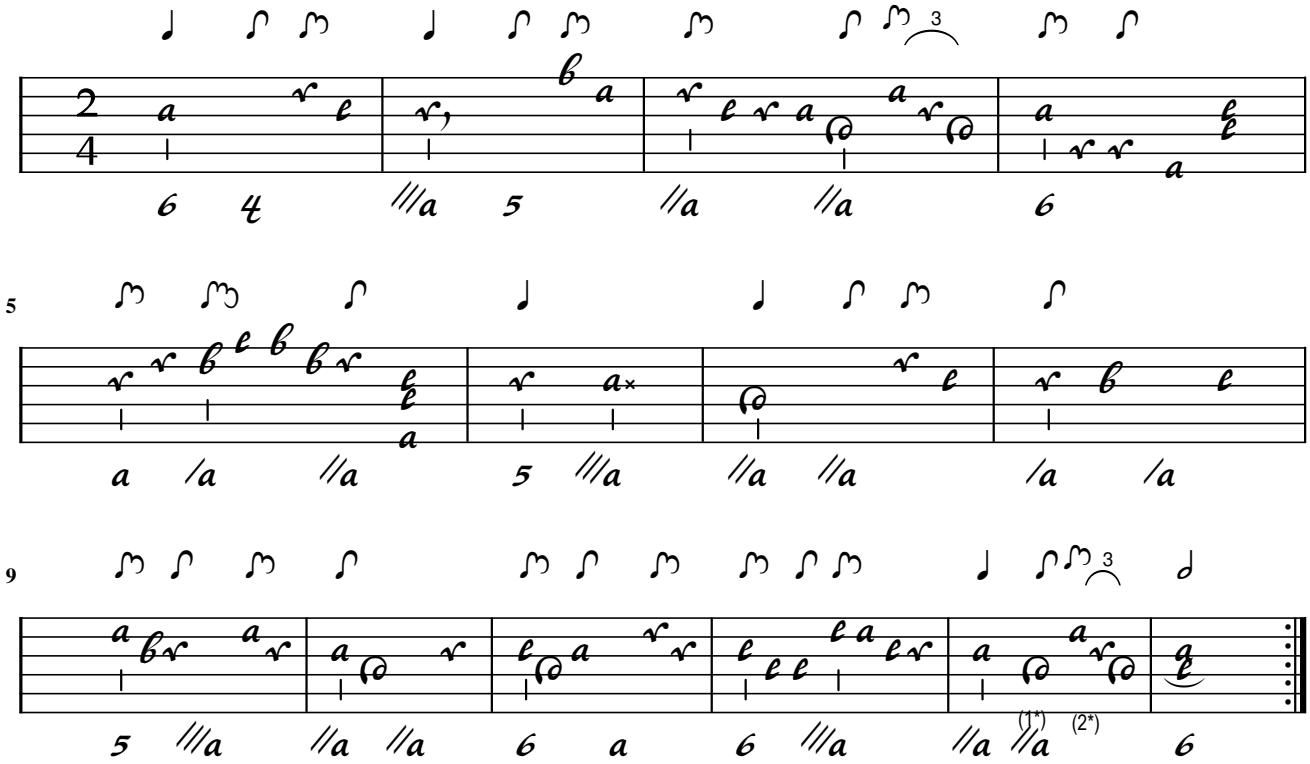

1. Orig. bass /a 2. Flag added

J.B. Hagen

Allegro moderato

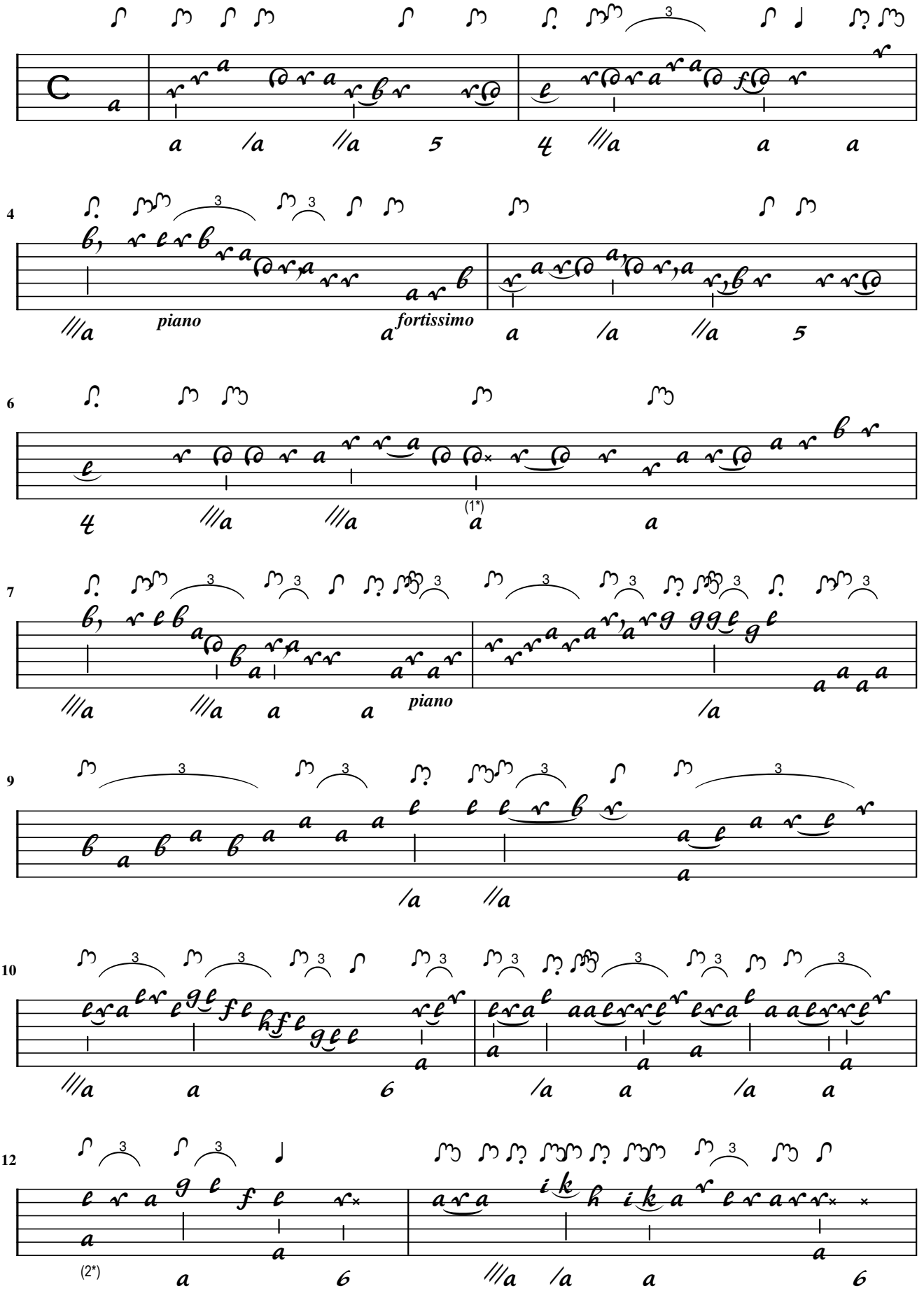

1. Flag adapted 2. Flags doubled

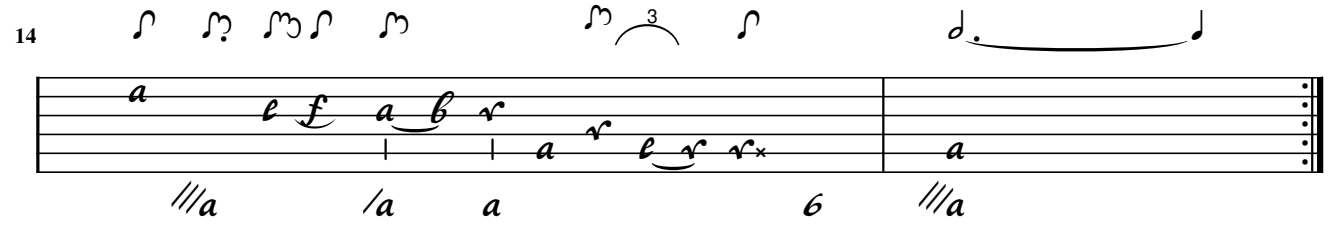
14
3

Kleinknecht

[Nun lieber Gott du bleibst ja lange]

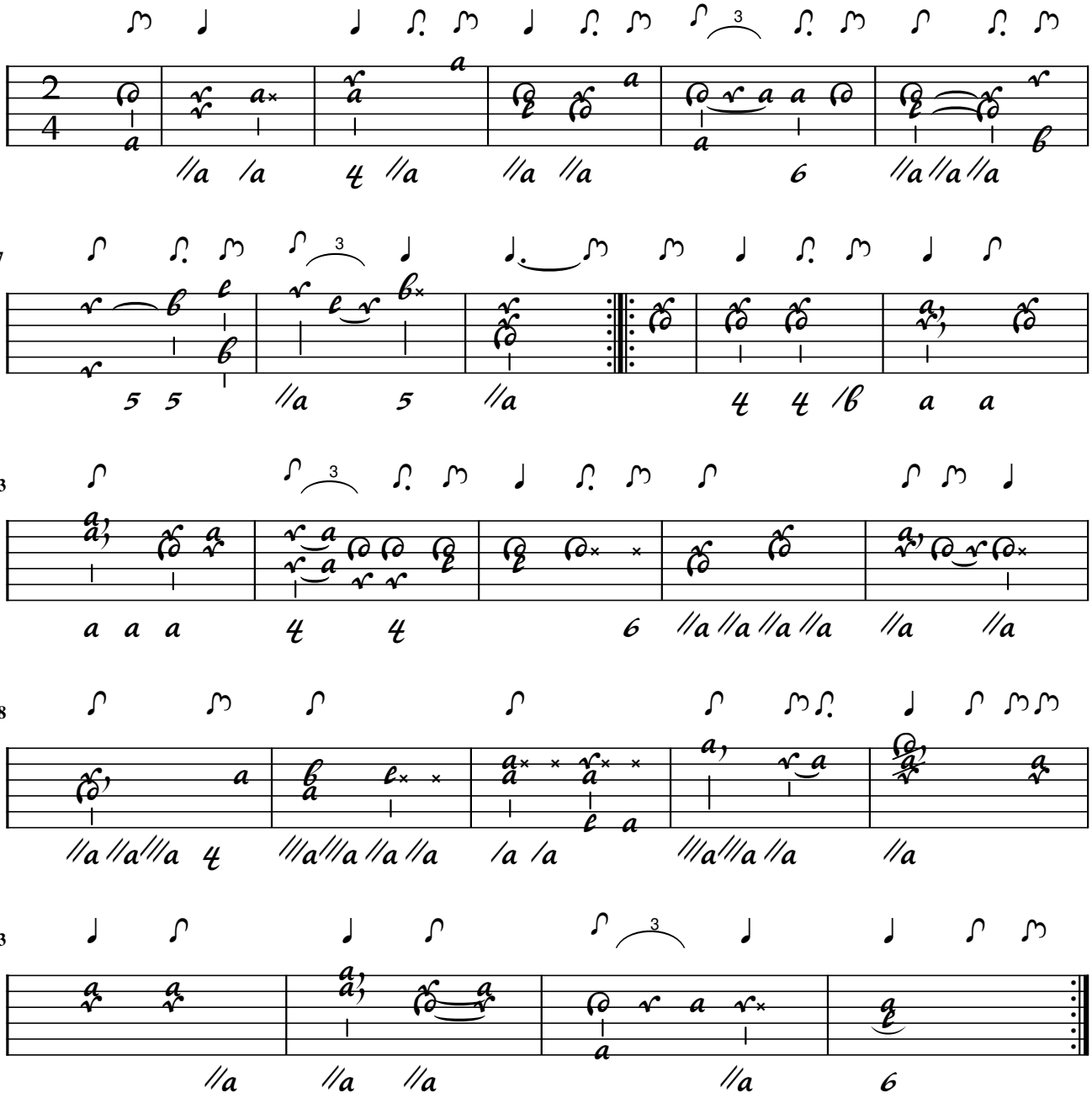

Von allen Schönen, die ich [Aria]

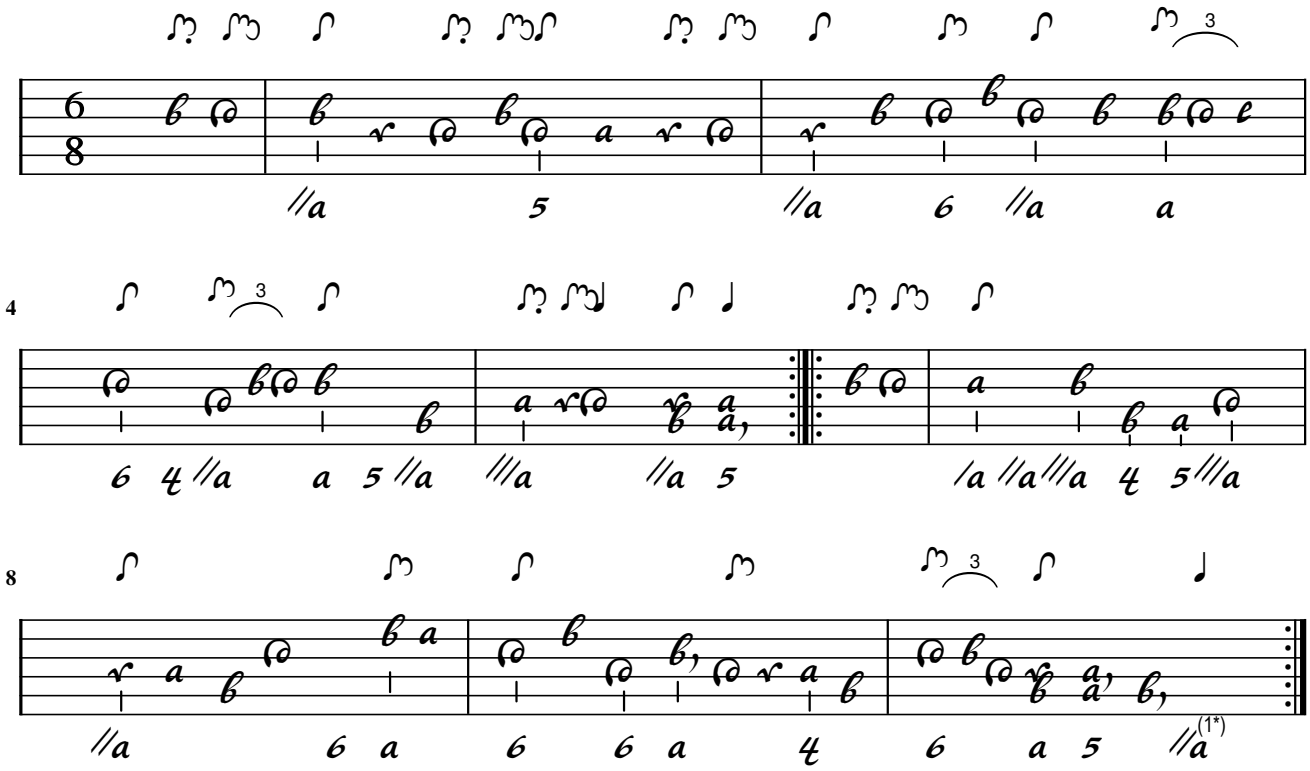

1. Flag added

Preludio

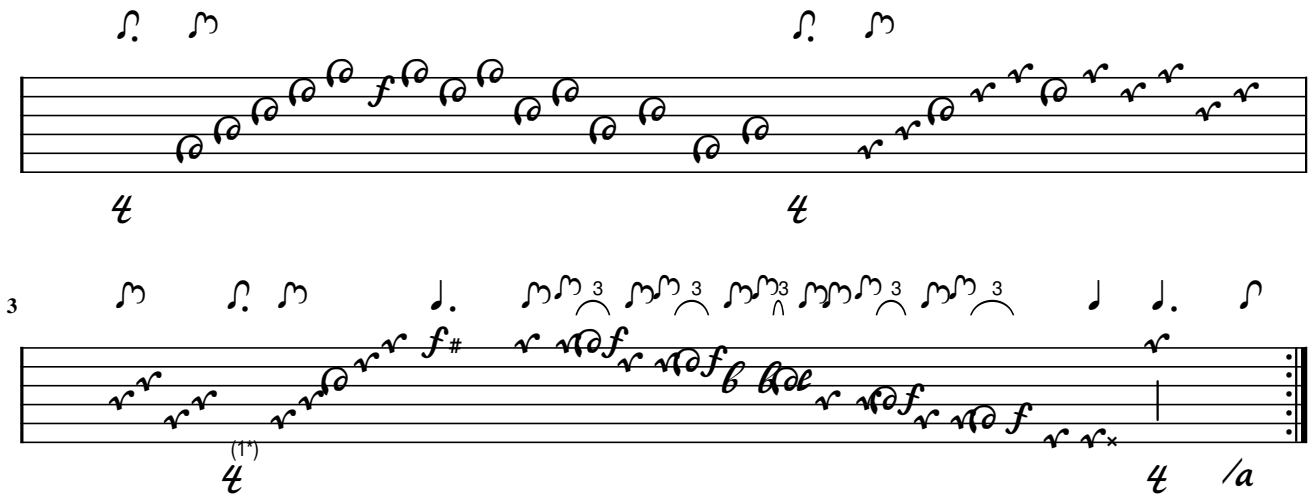

1. Flag added

Aria [Macht mir vom Volk, das vornehm geht]

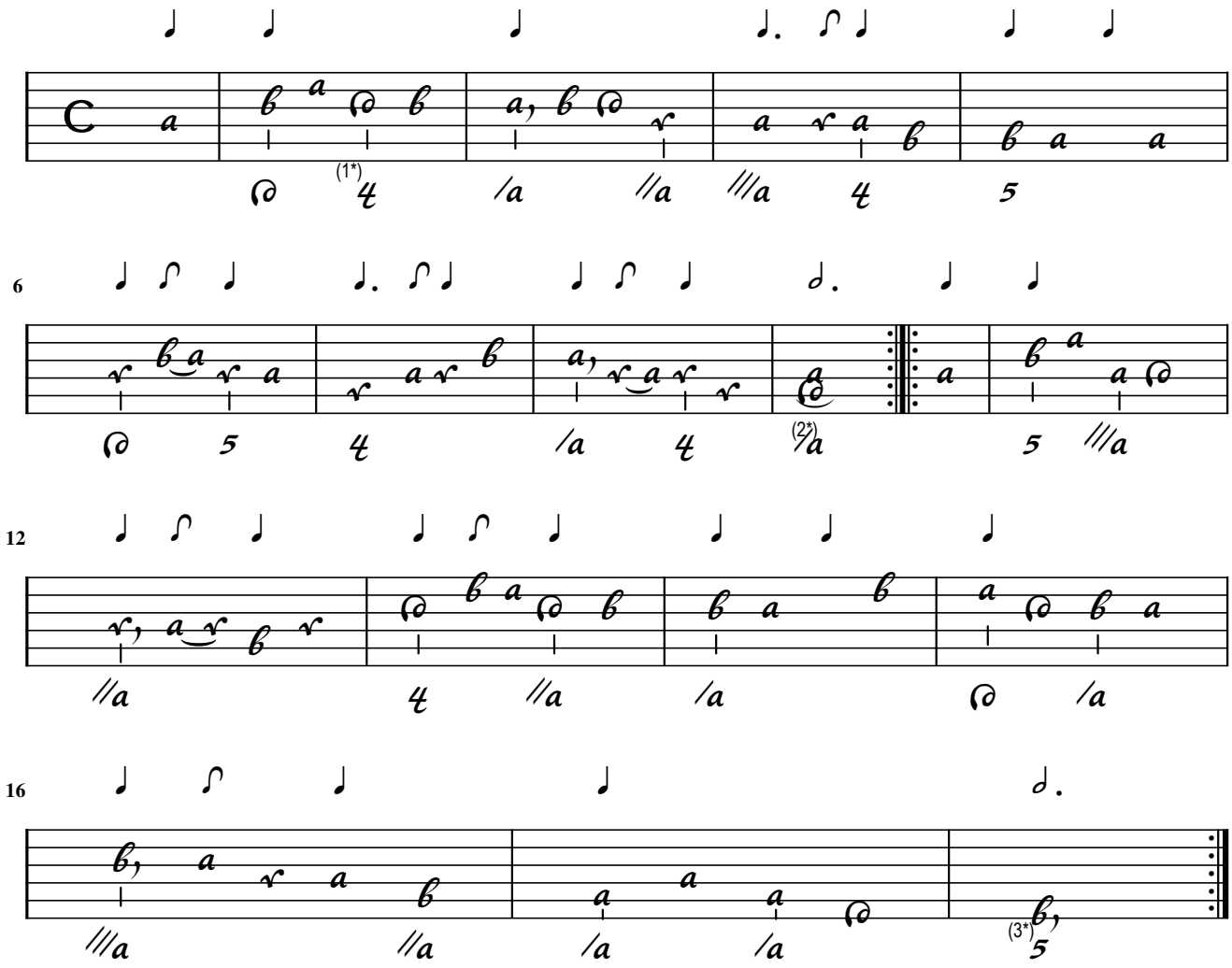

1. Orig. bass 5 2. Flag added 3. Flag added

Nun werd' ich sie bald wieder sehen

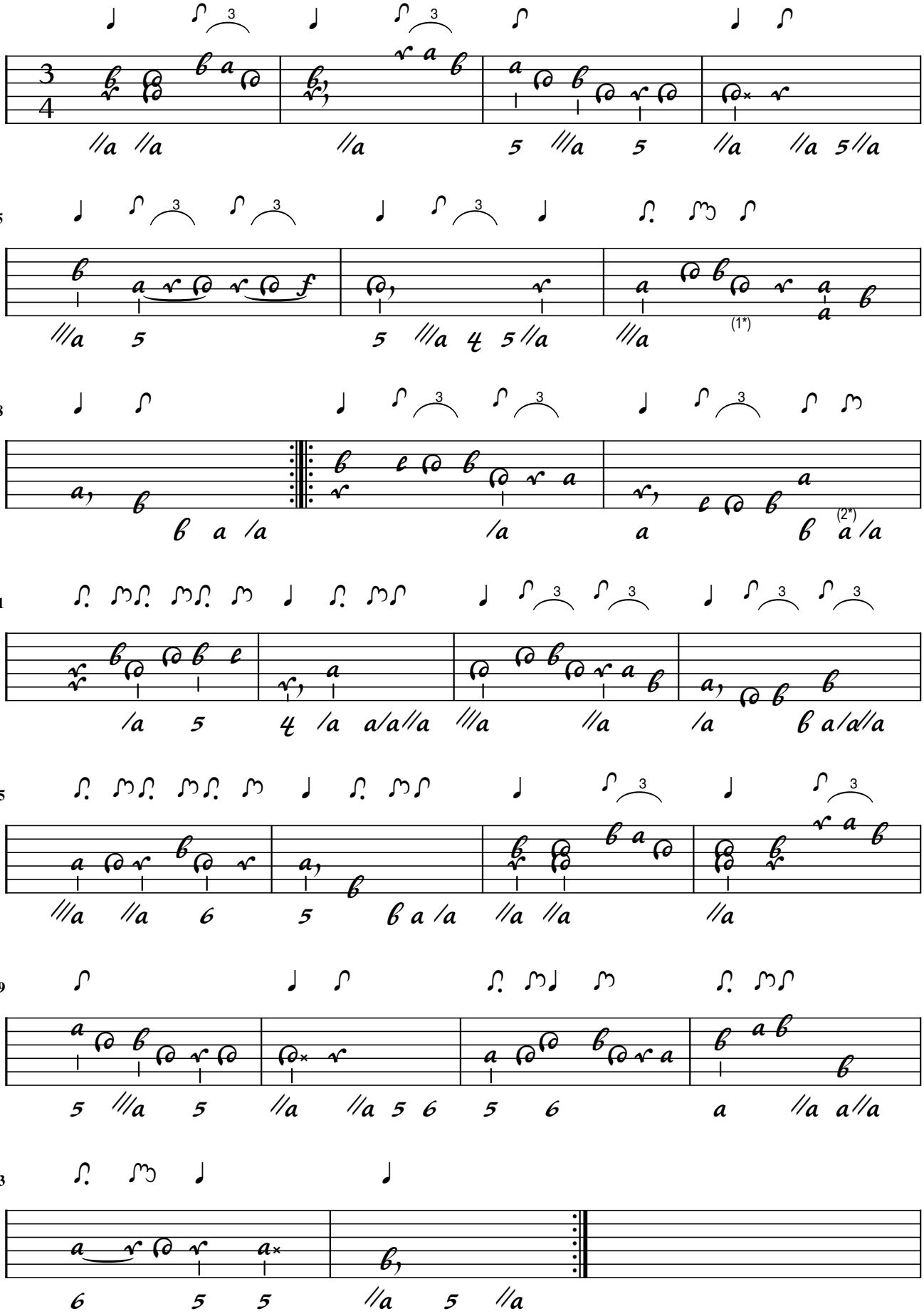

1. Flag added 2. Flag added

A. Falckenhagen

Larghetto

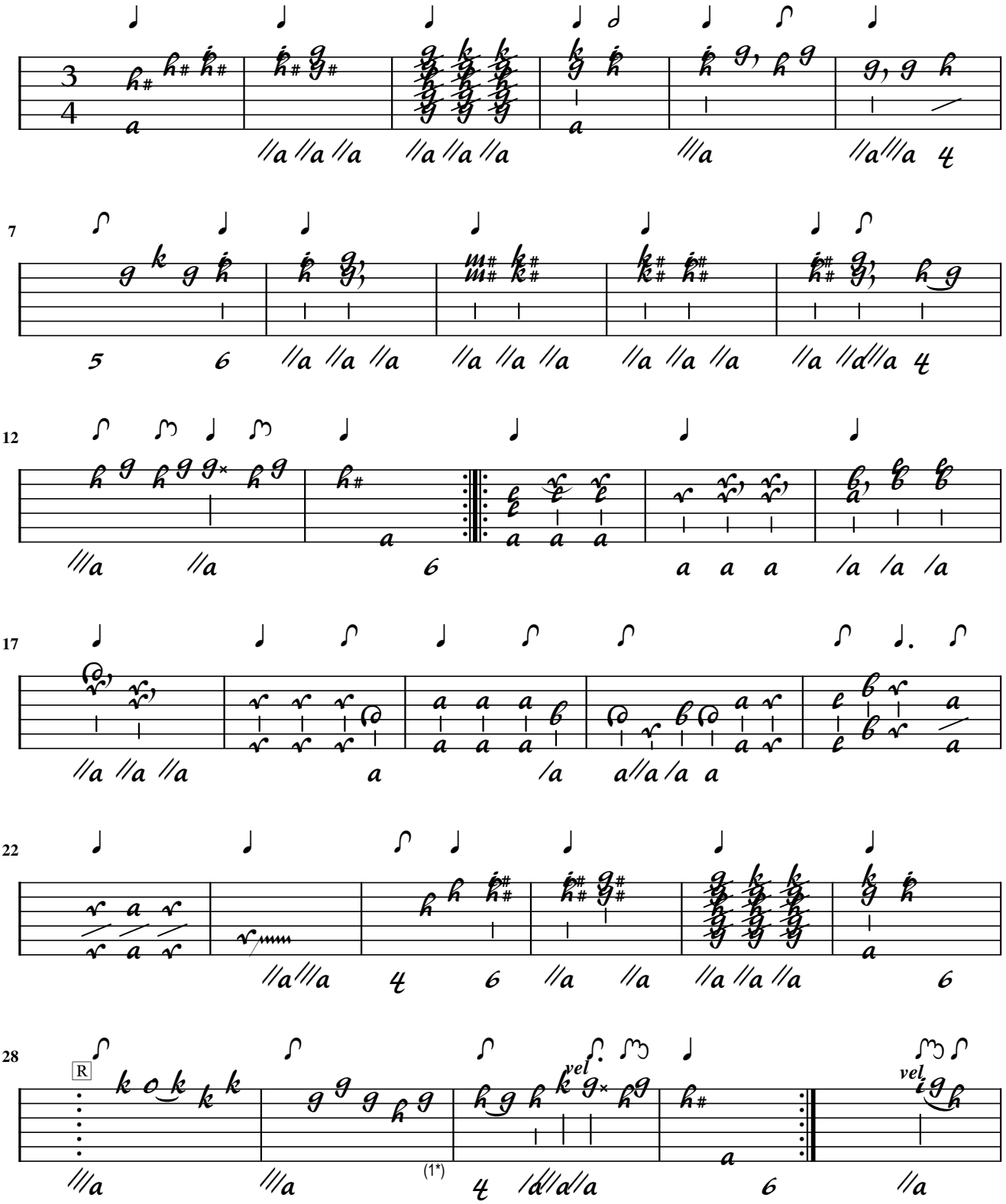

1. Orig. g on 1rst course

Pachelbel?

Menuet d. Sig.r Pachhelbel

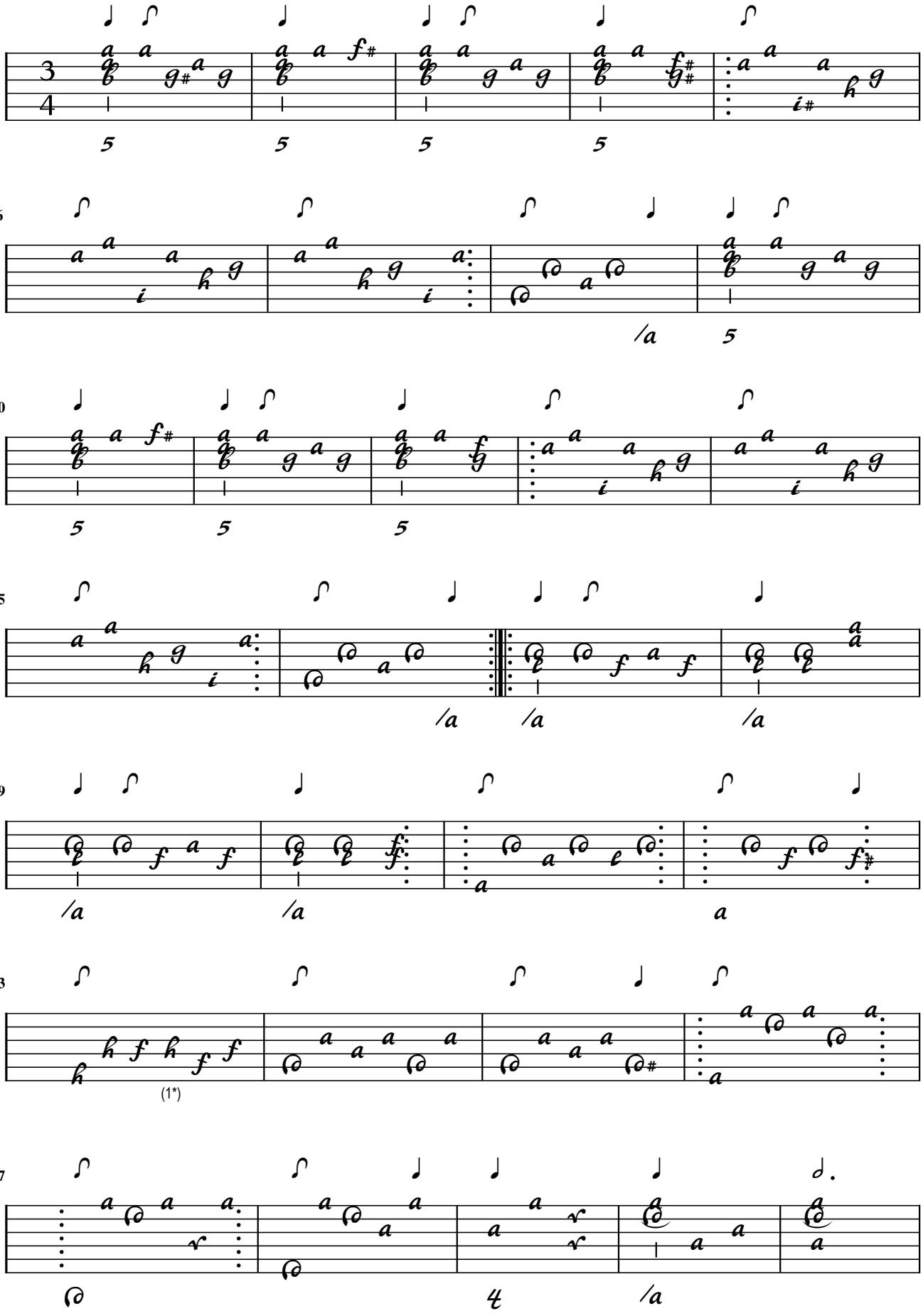

1. Orig. h on 3rd course

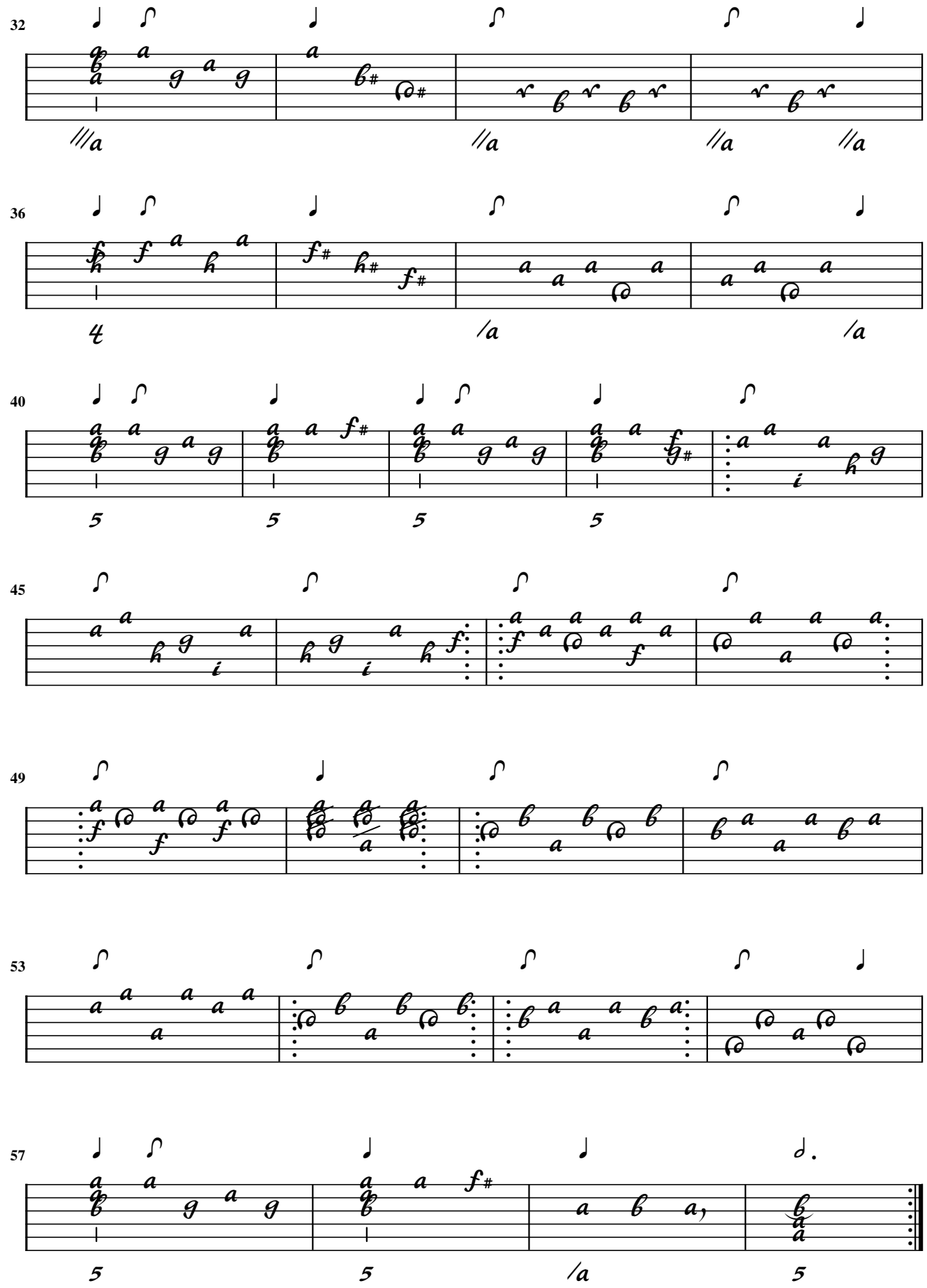
32
36
40
45
49
53
57

Ballet

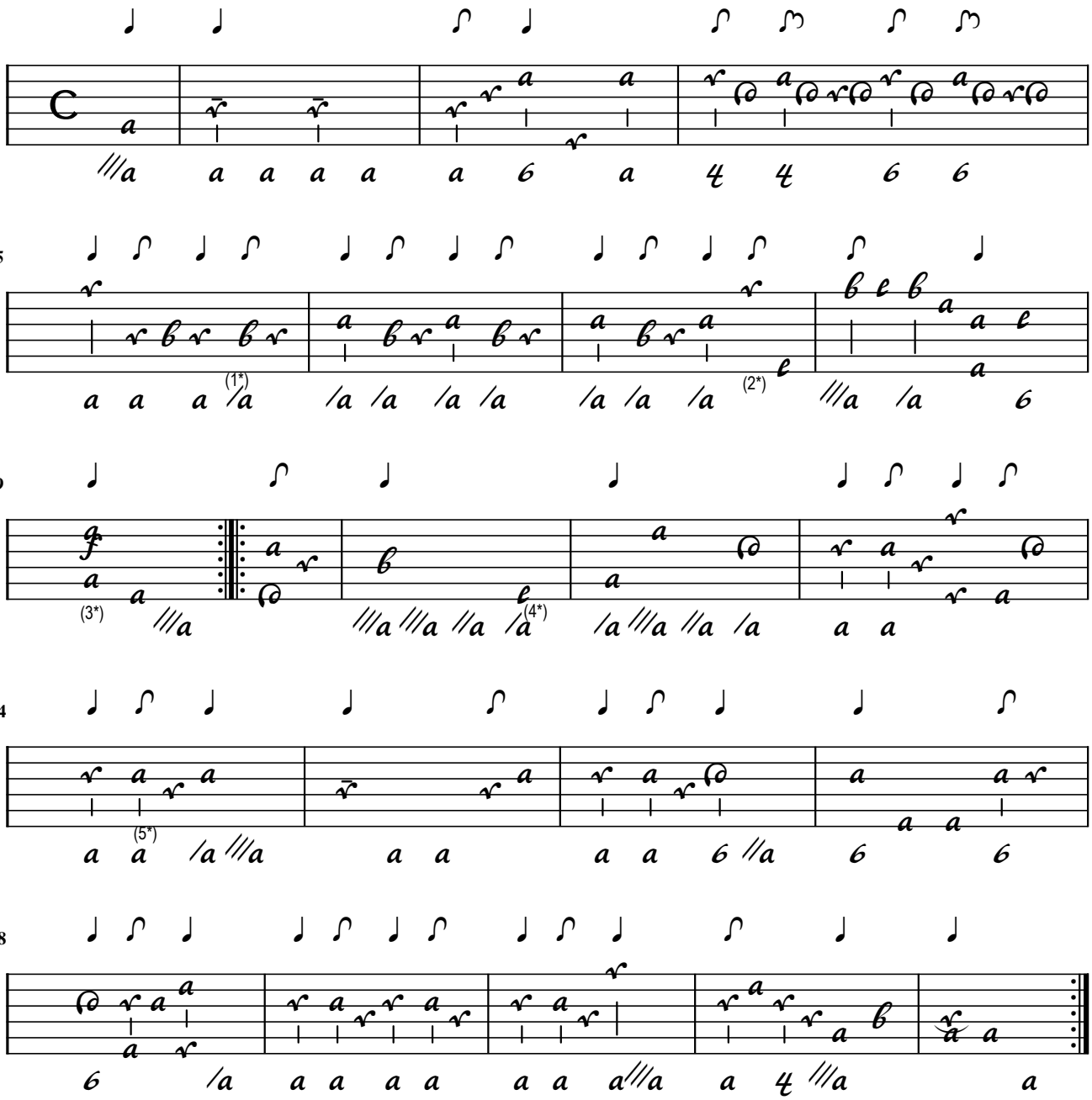

1. Orig. bass a 2. Flag added 3. Orig. also a on 4th course 4. Orig. bass a 5. Flag corrected

Carillon

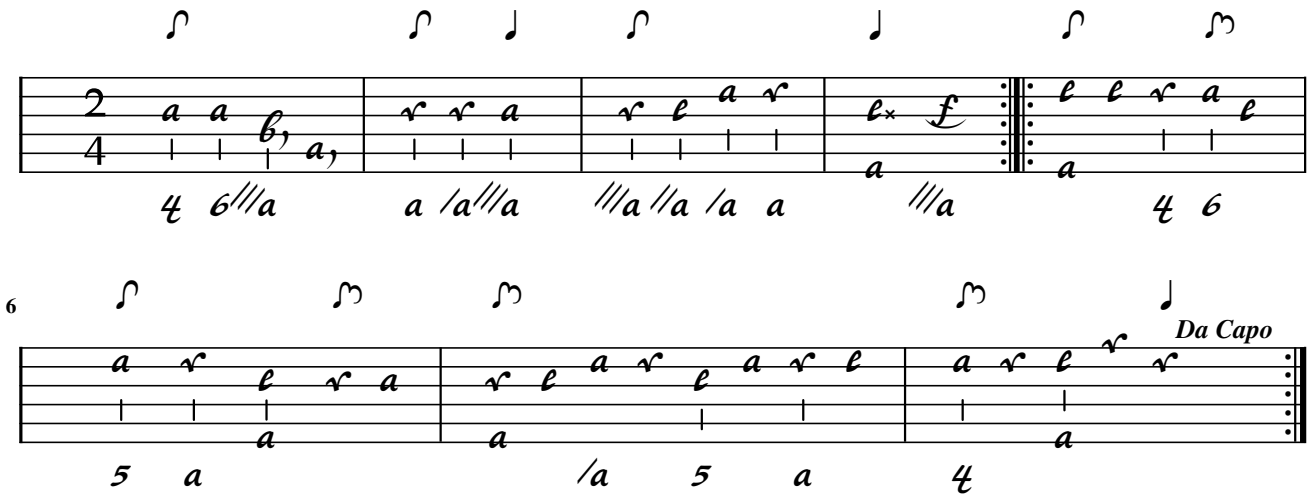

[No title]

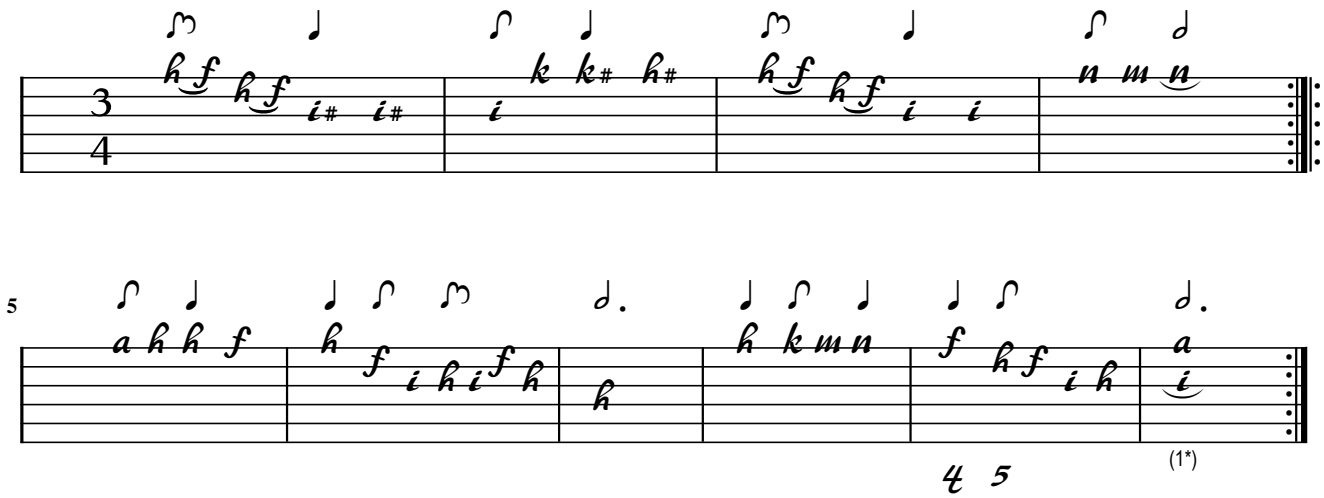

1. Flag added

[No title]

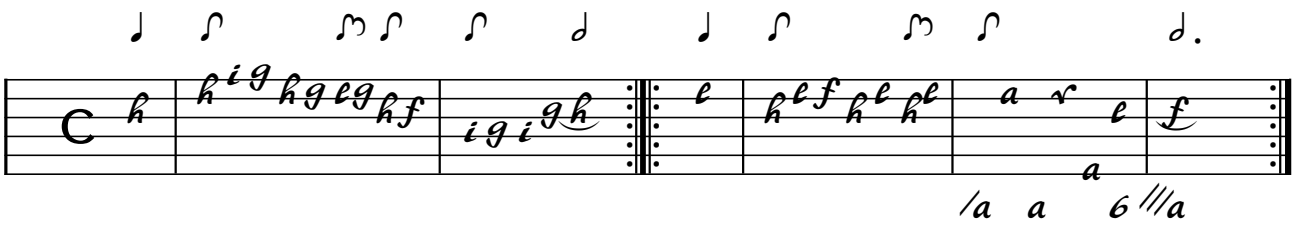

[No title]

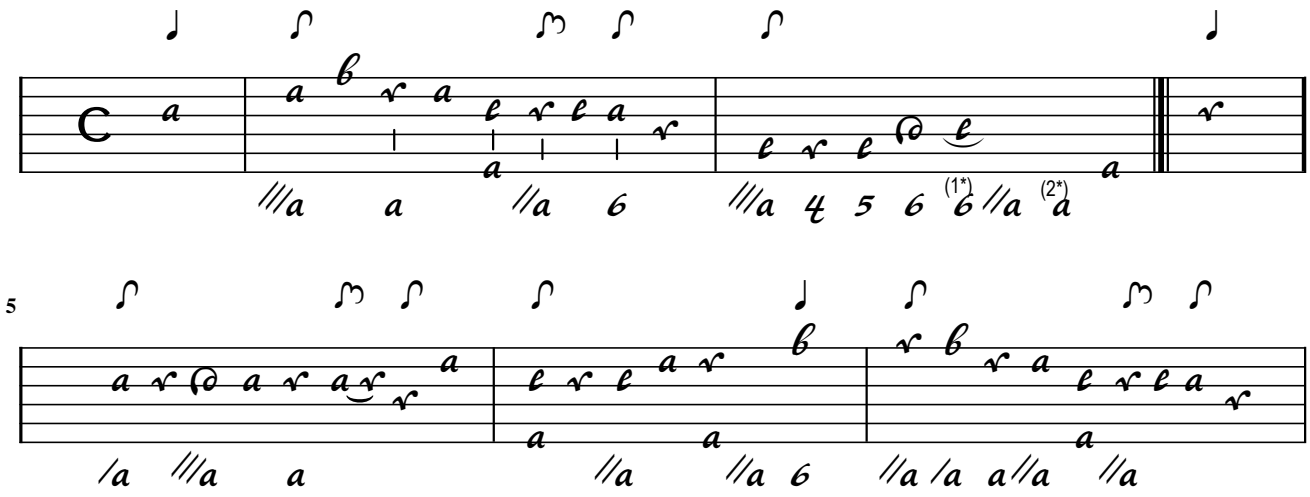

1. Orig. f on 4th course 2. Orig. bass a

D-Ngm25461-2 / 21r
THE START REMINDS OF:
Breitkopf / 8
GB-Lbl1868 / 142 ("Weiss") [formerly GB-HA.II.B.2]
I-Ven / 522
US-NYp14 / 4-11v ("Lauffensteiner")

A. Falckenhagen

Allemande

Composto dal Sig.re Adamo Falckenhagen

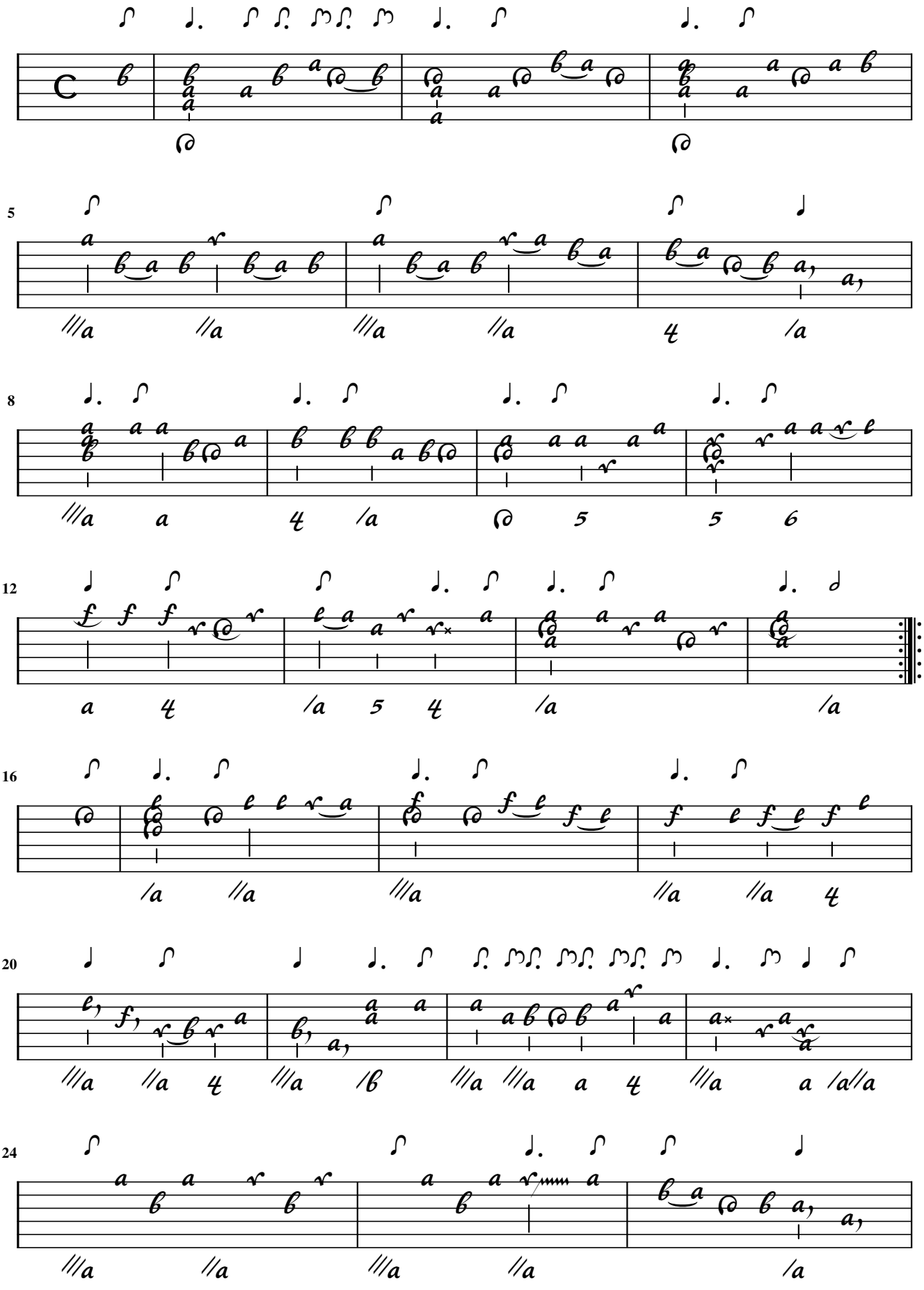

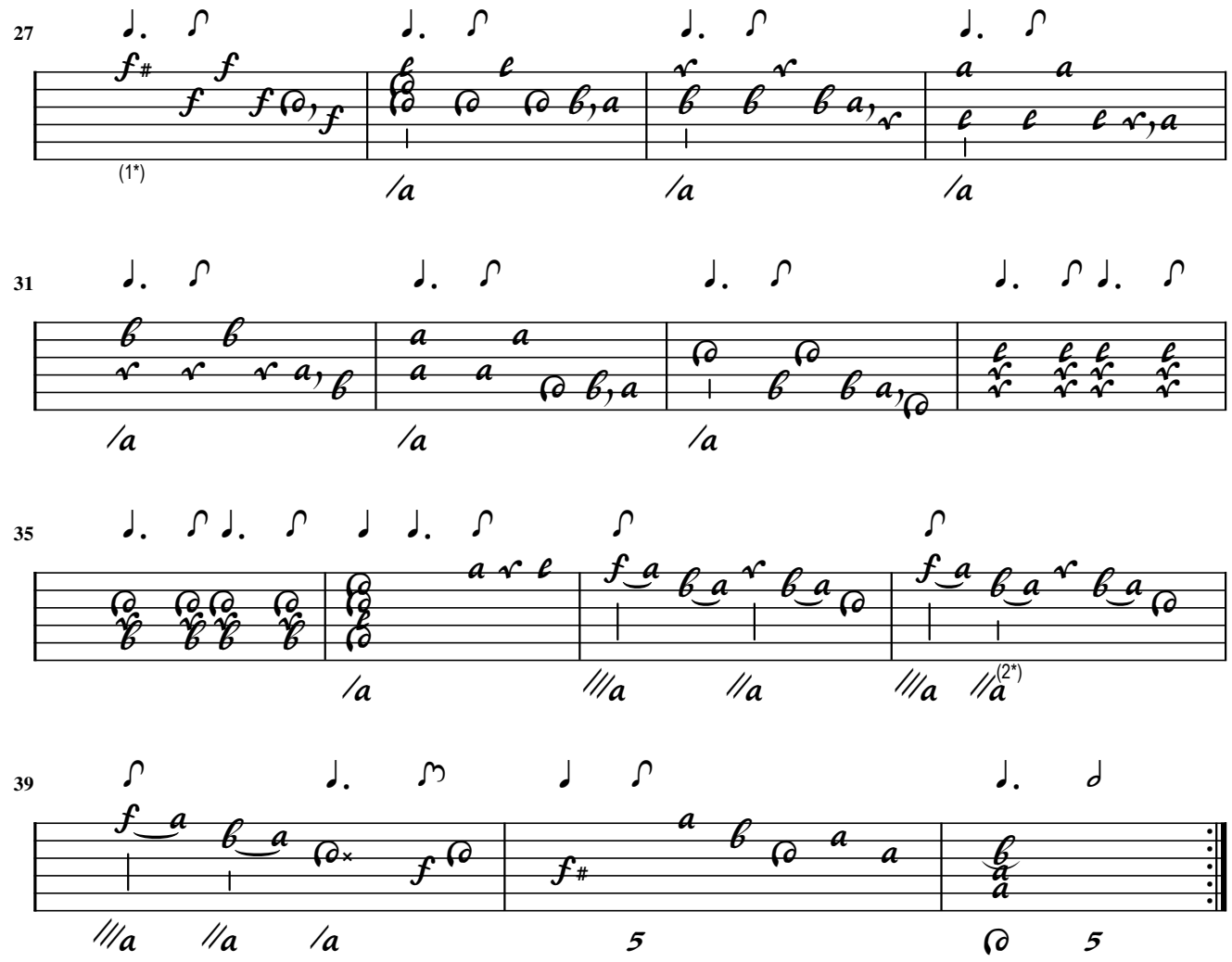

1. Flag adapted to the other bars 2. Orig. bass ///a

A. Falckenhagen

[Courante]

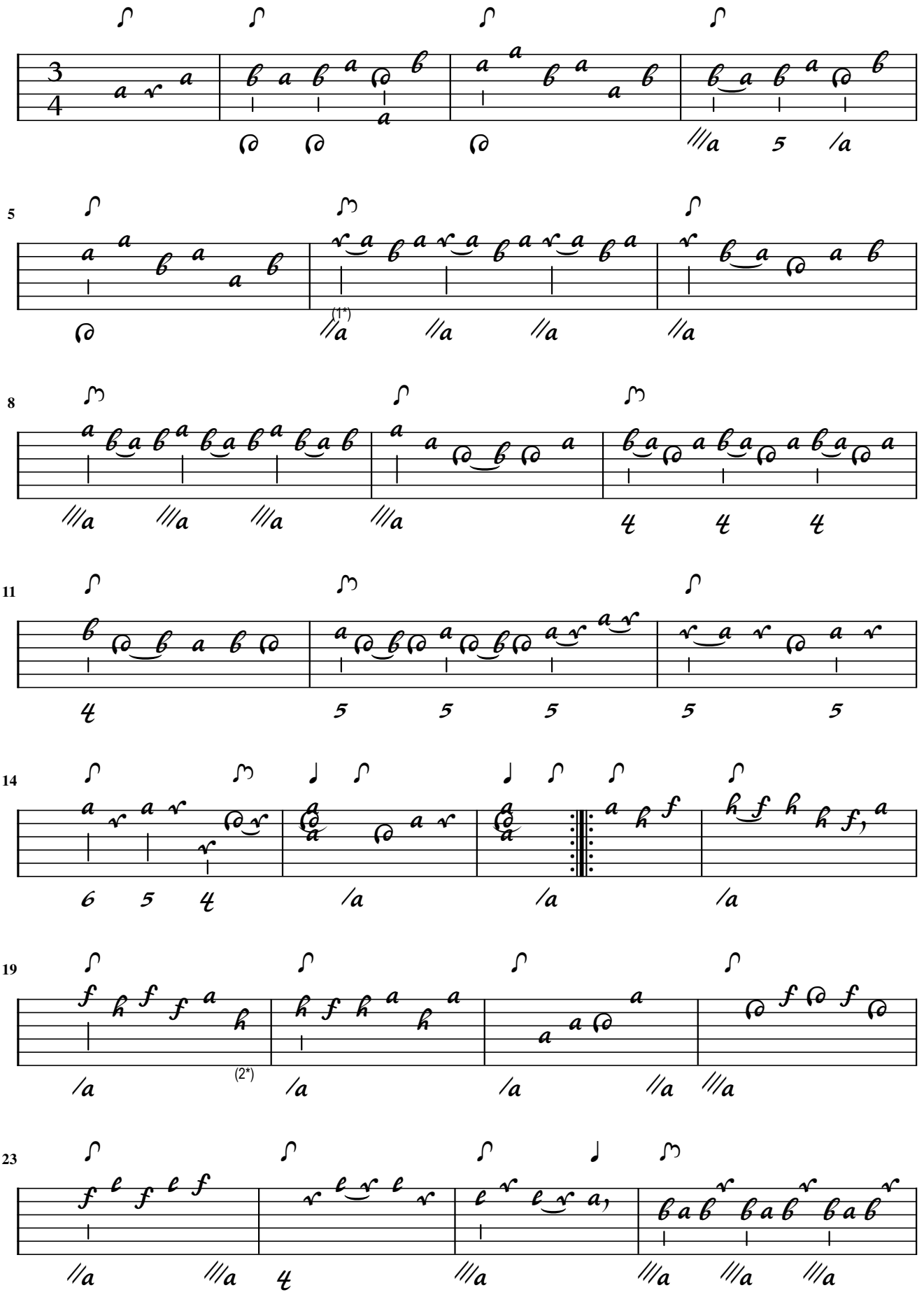

1. Flag corrected 2. Orig. h on 2nd course

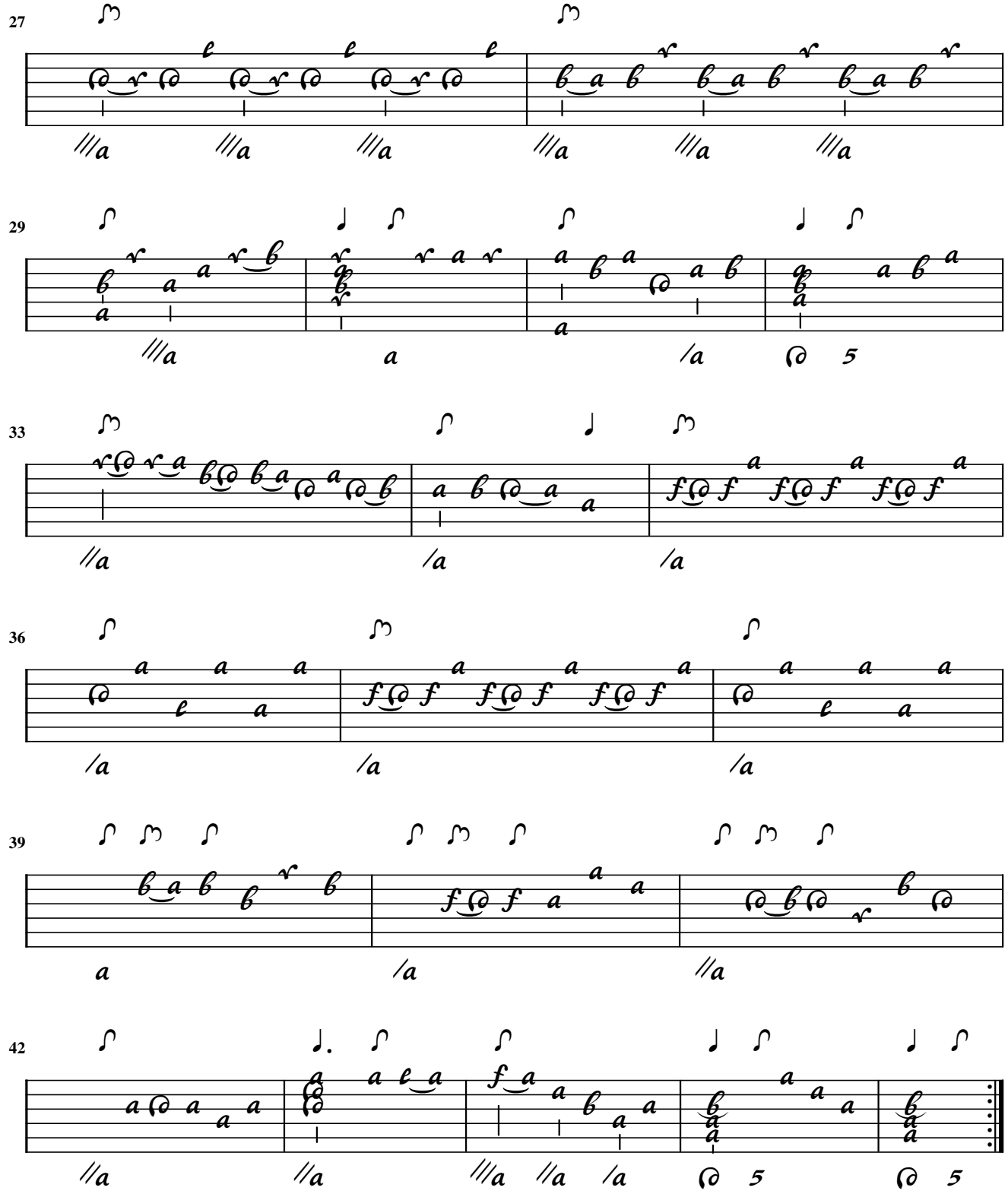
27
29
33
36
39
42
5
5
5