Welde lute book

From the Lord Forester Library

ca.1600

Published by Alain Veylit, May 2025

Table of Contents

1. Spanish pavane p. 1
2. Pauane Mr Anthony Holborne p. 3
3. Fortune Mr Dowland p. 6
4. Pauane Lauecha p. 8
5. Pauane Mr Phillips p. 10
6. Pauane Delight Mr Johnson p. 13
7. The galiard to yt [Delight] p. 16
8. Pauane Lachrimæ Mr Dowland p. 18
9. Galliard Mr Dowland p. 21
10. Sick sick and veary sick p. 22
11. Almayne Dowland p. 23
12. The Battle Galliard p. 24
13. Browne Besse, Sweete Besse, com ouer to me p. 26
14. Almaine Mr Holborne p. 28
15. Away I have forsworne her Company p. 29
16. Galliard Antho: Holborne p. 31
17. Mr Holbornes Playfellow p. 32
18. Pauane Alphonso Ferrabosco p. 33
19. Nowells Delighte p. 35
20. Galliard Dowlande p. 36
21. Galliard. Daniell Bacheler p. 37
22. Pauane Mr Wm Birde p. 39
23. The Galiard Mr Birde p. 41
24. Watkin's ale p. 44
25. The Medley MrJohnson p. 45
26. The Maye Galliard Mr Collard p. 49
27. Paradizo Mr Antho: Holborne p. 52
28. Galiard Daniell Bacheler p. 53
29. Walsingham p. 55
30. A Treble p. 58
31. John come kiss me now p. 67
32. John come kiss me now p. 68
33. Trenchmore p. 72
34. Trenchmore Ground p. 81
35. Trenchmore p. 82
36. Fantazia Alphonso Ferrabosco p. 86
37. [The new hunt's up] p. 89
38. [The new hunt's up] p. 100
39. [The new hunt's up] p. 103
40. Galliard p. 109
41. Semper dolens p. 110
42. Mounsieurs Almane p. 113
43. Galliard sett forth by J: R p. 114
44. My Lady Mildemays delighte p. 117
45. Pavane p. 119

Document generated by Fandango version RC32
Sunday, May 04, 2025

Spanish pavane

Welde lute book (1605), f.1.

Francis Pilkington

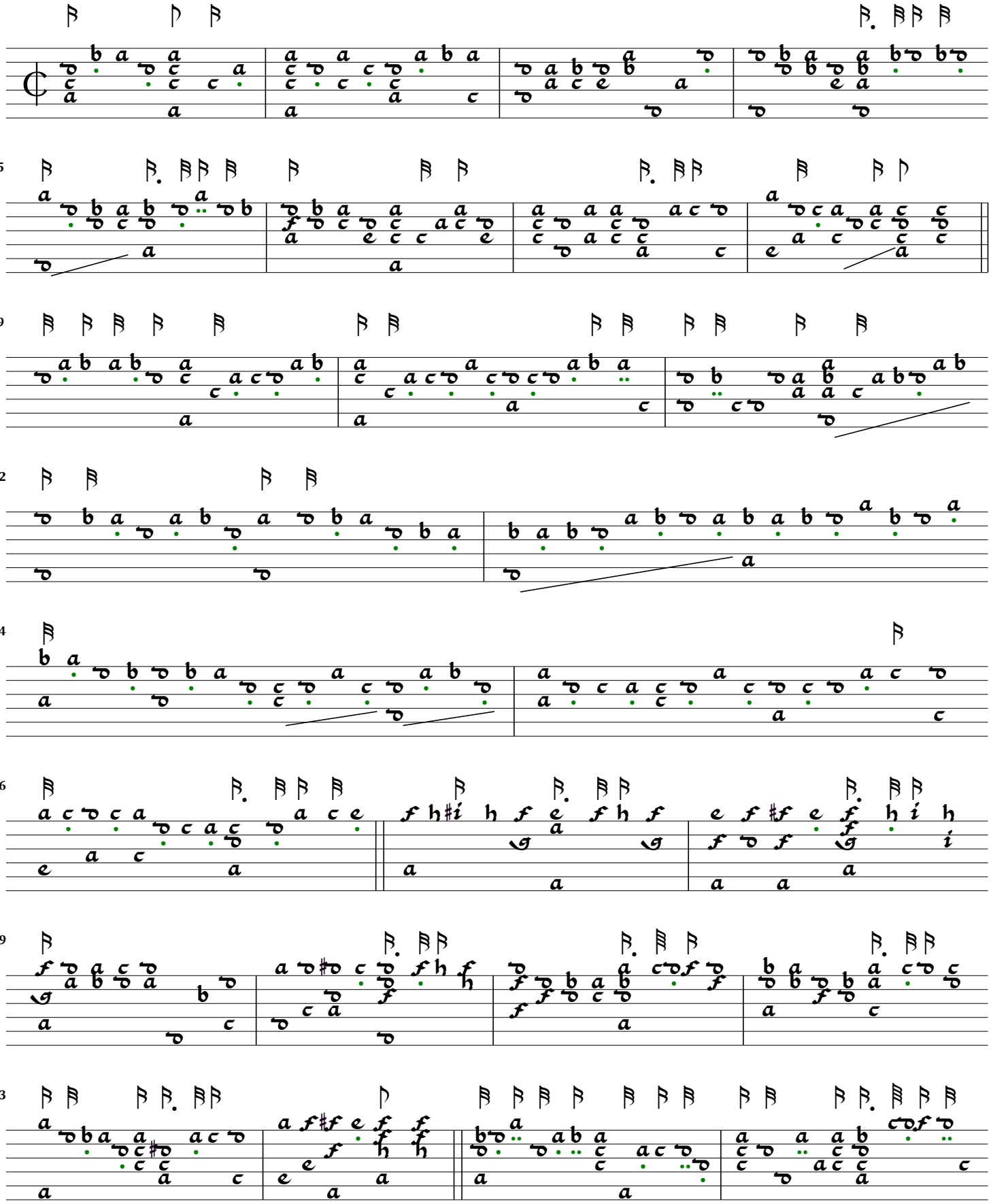

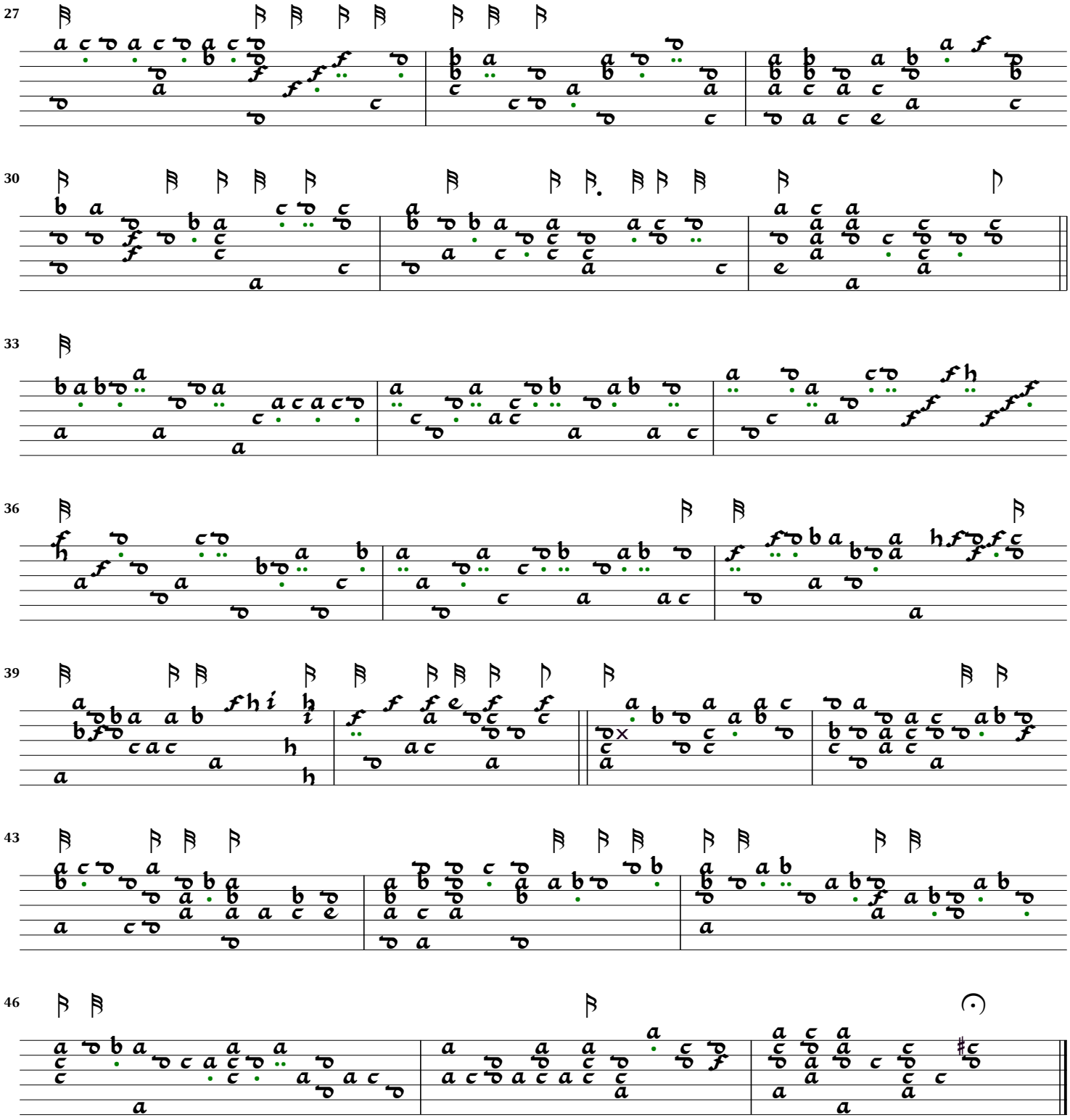
27
30
33
36
39
43
46

Pauane Mr Anthony Holborne

Welde lute book (1605), f.1v.

Anthony Holborne

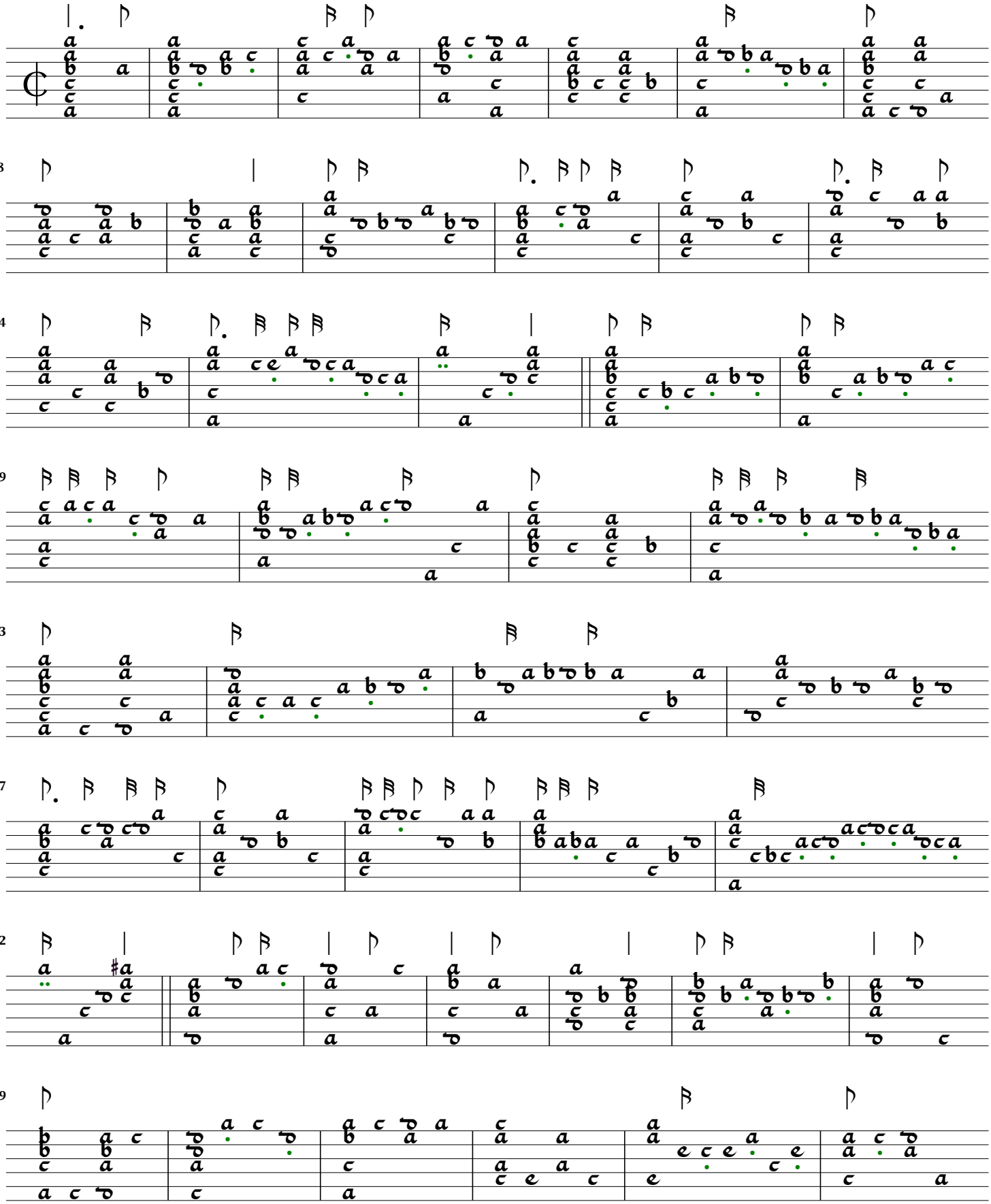

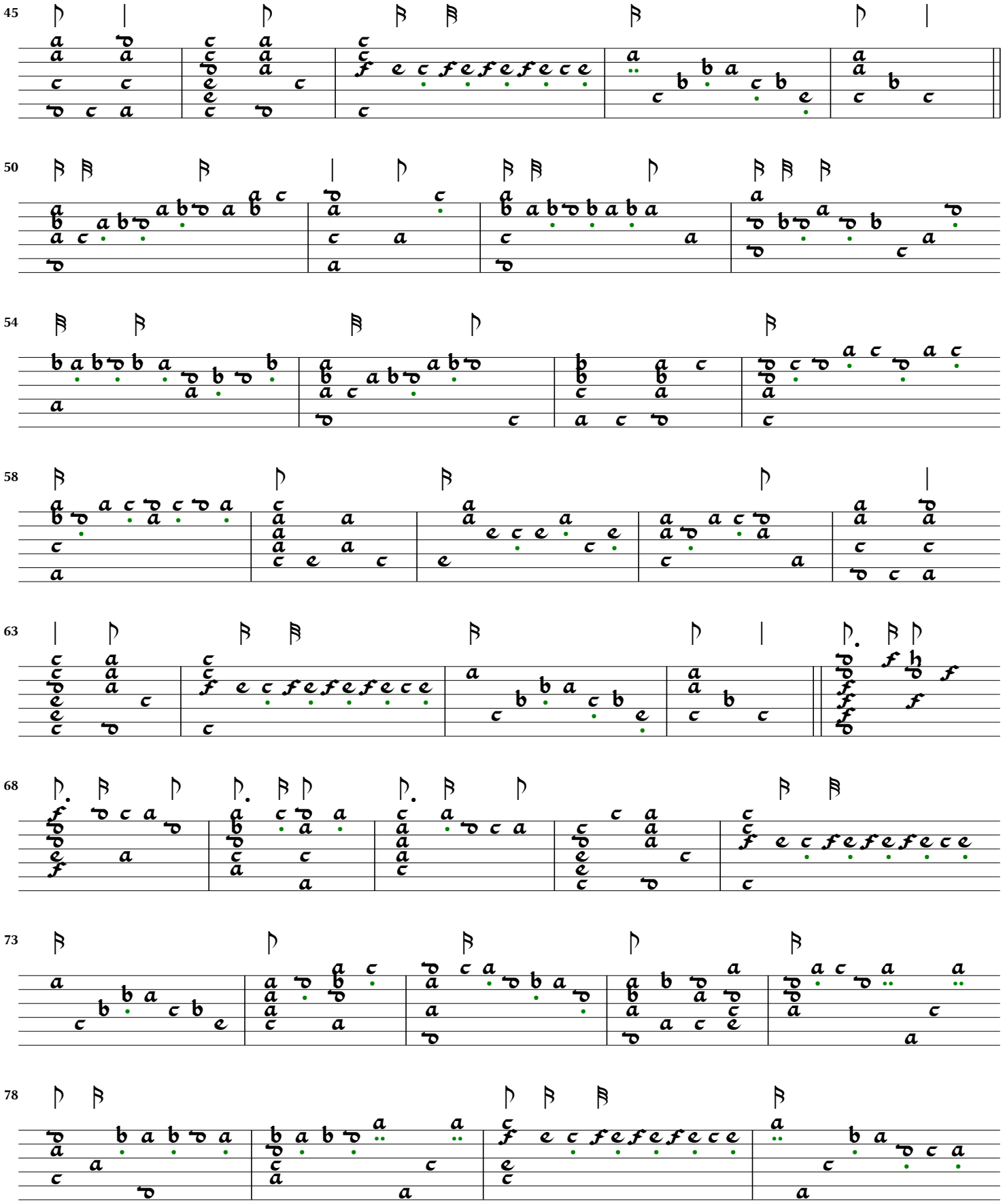
45
50
54
58
63
68
73
78

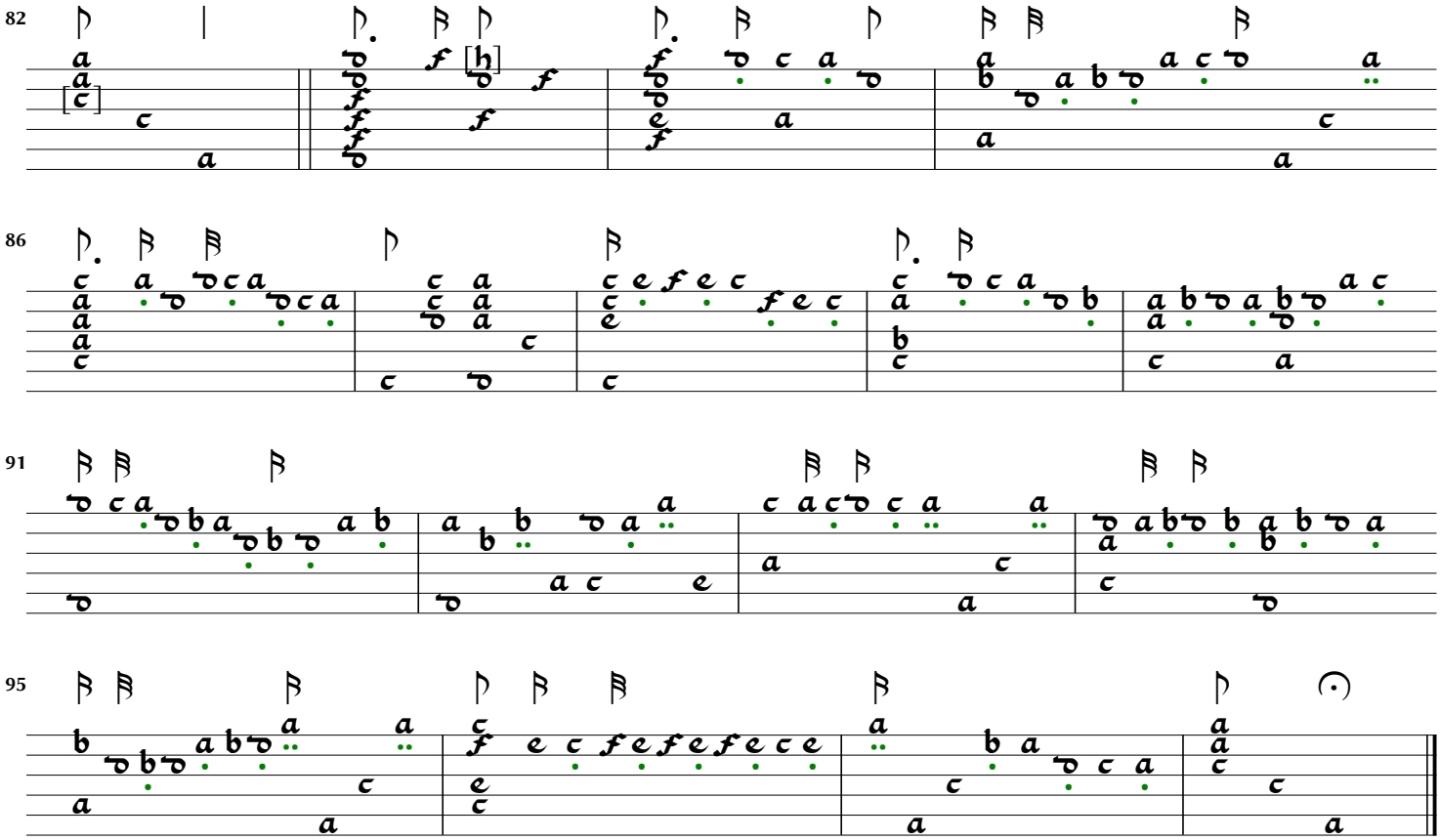
82
86
91
95

Fortune Mr Dowland

Welde lute book (1605), f.2.
Consort part of Fortune my foe

John Dowland

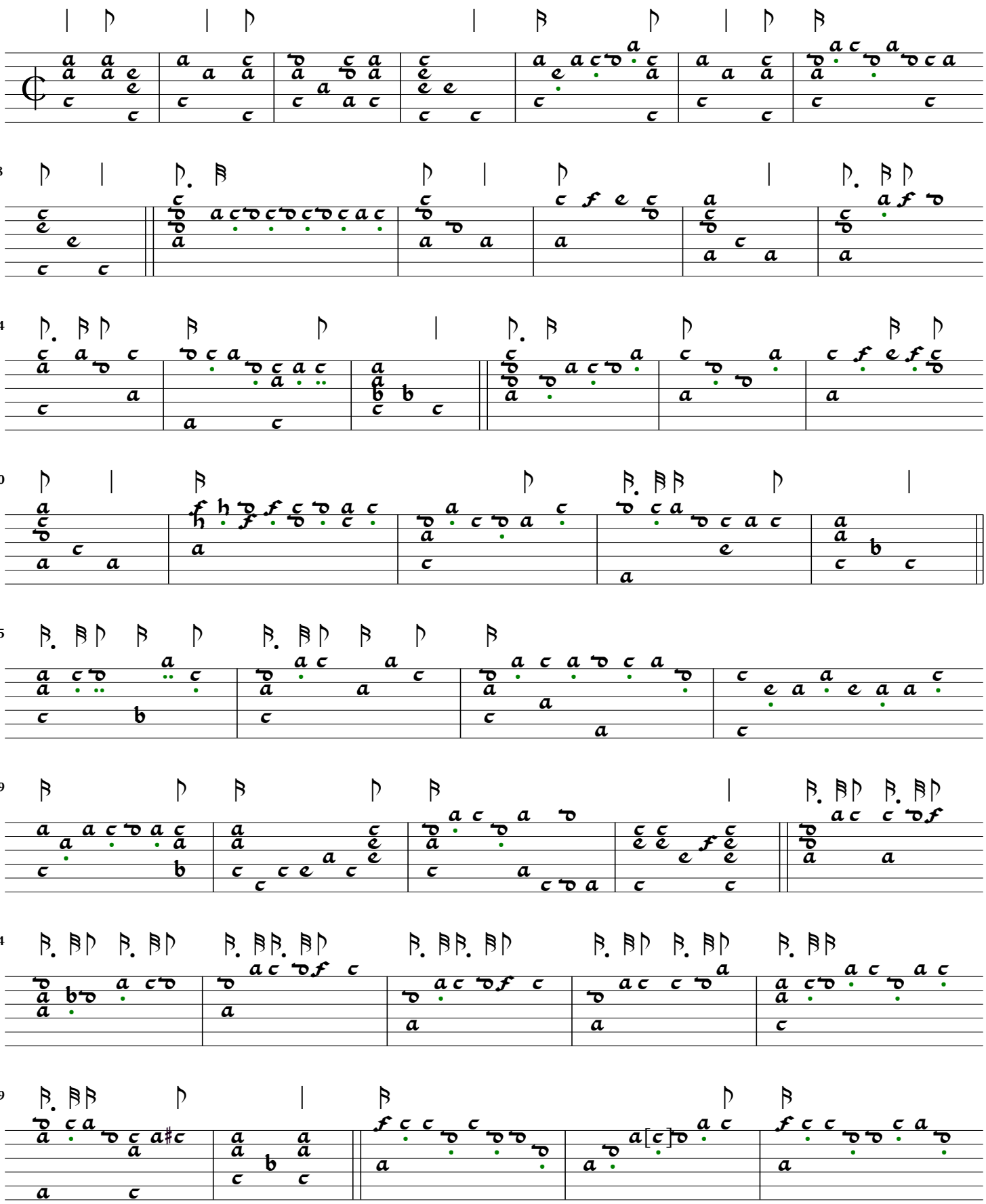

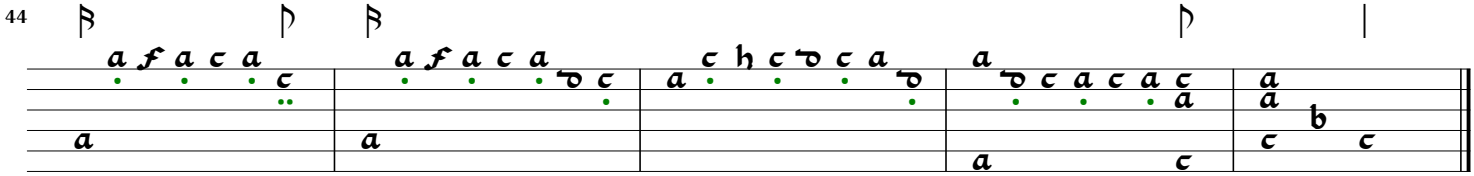
44

Pauane Lauecha

Welde lute book (1605), f.2va.

John Johnson

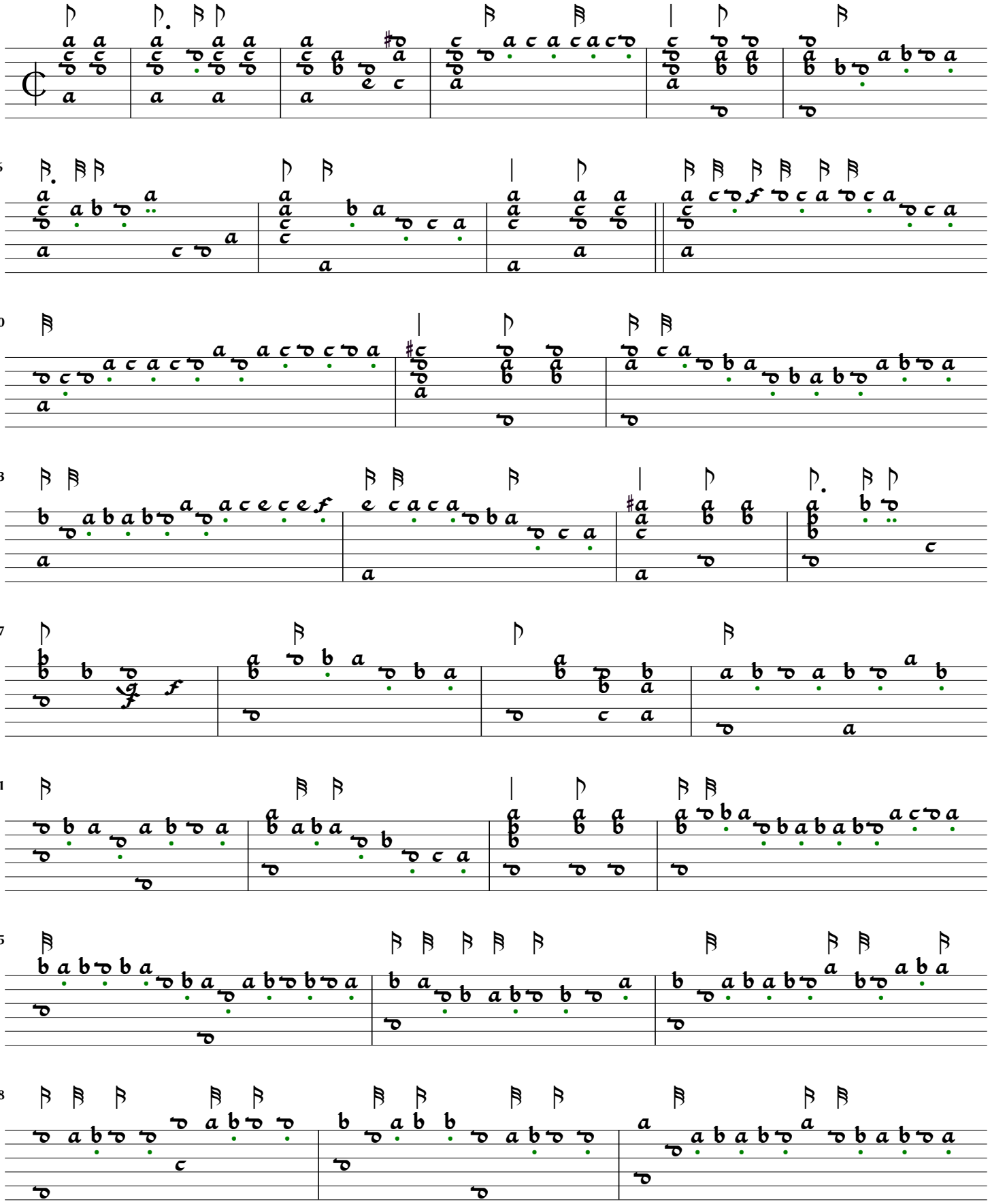

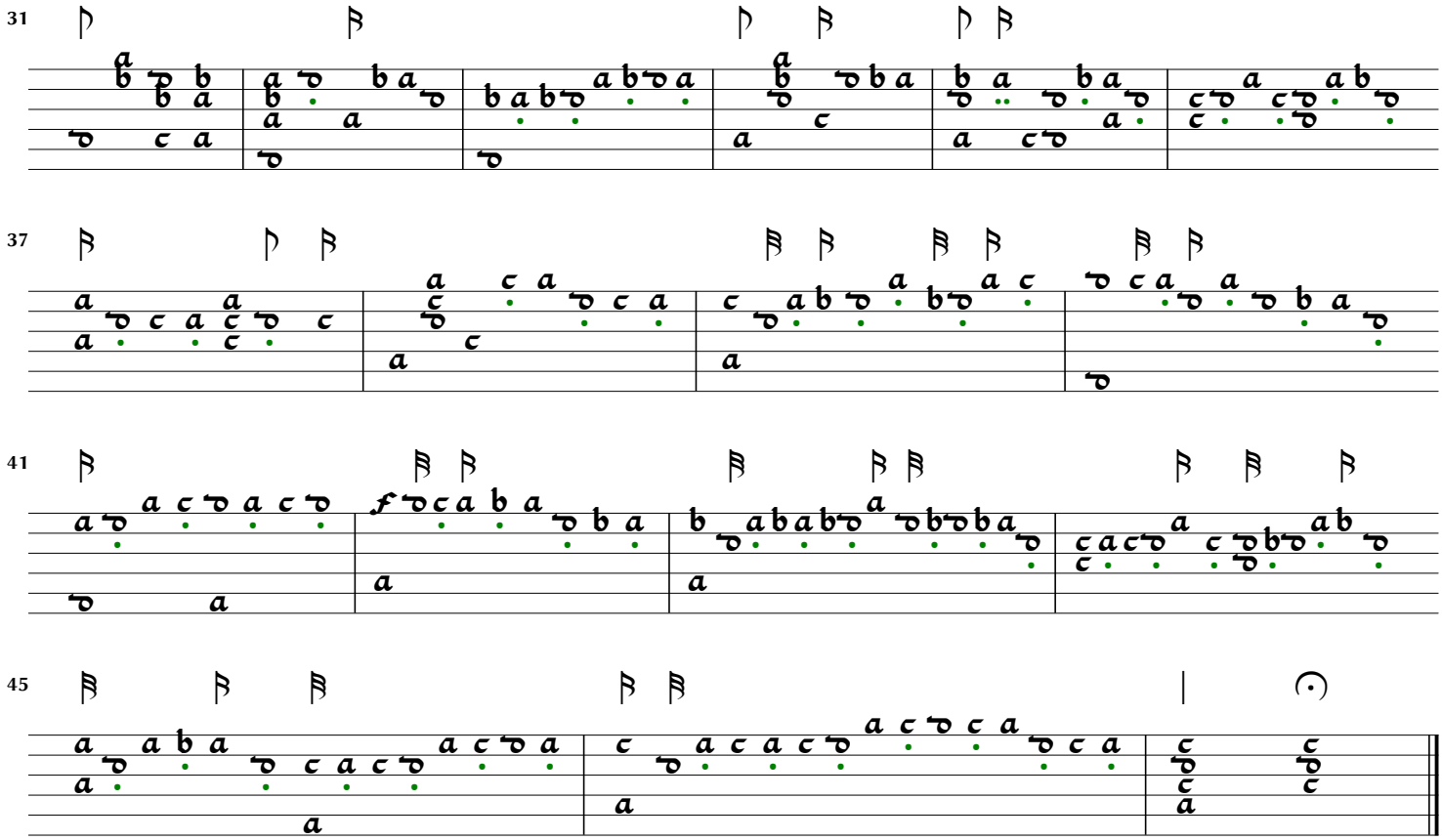
31
37
41
45

Pauane Mr Phillips

Welde lute book (1605), f.2vb.

Peter Philips

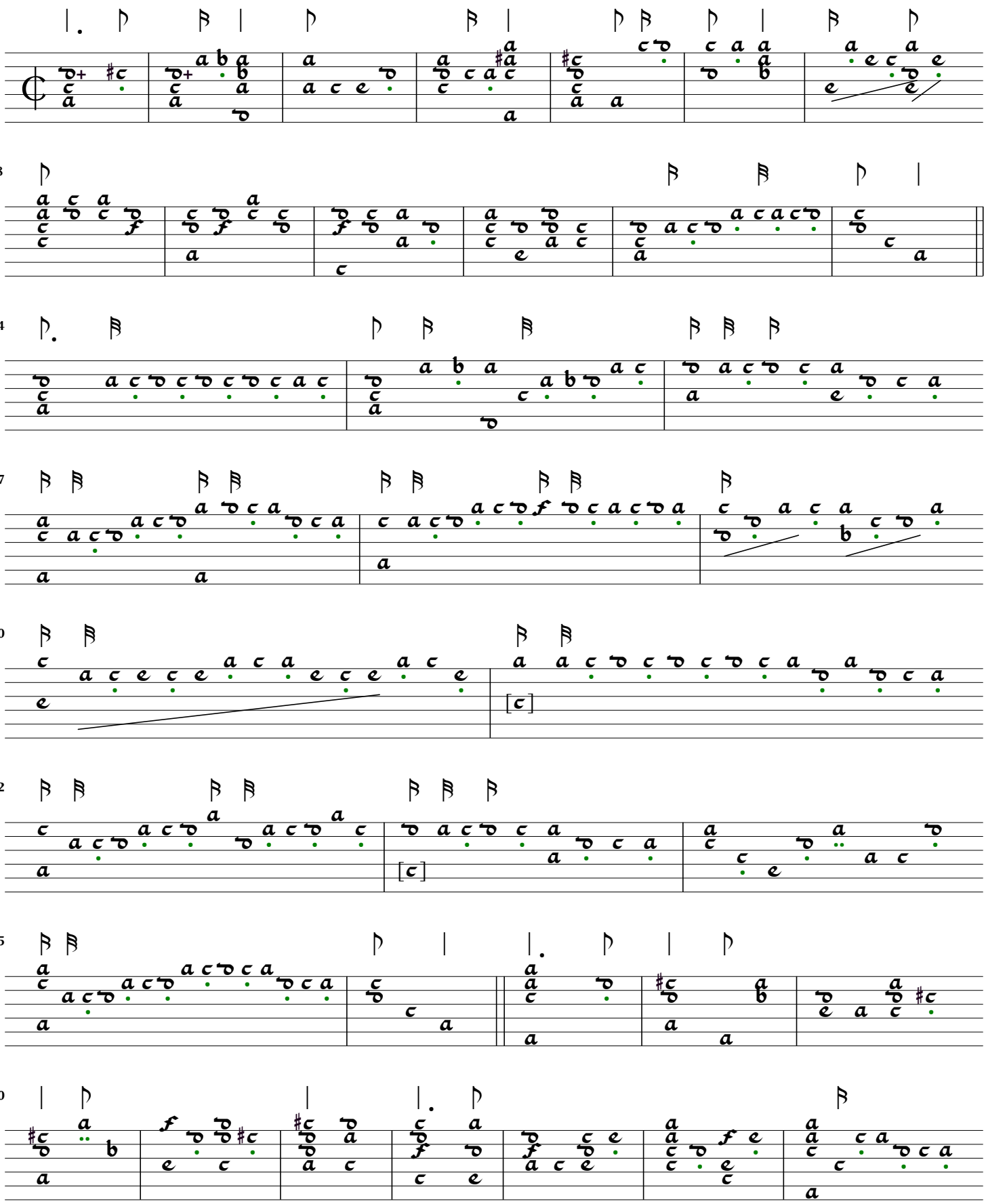

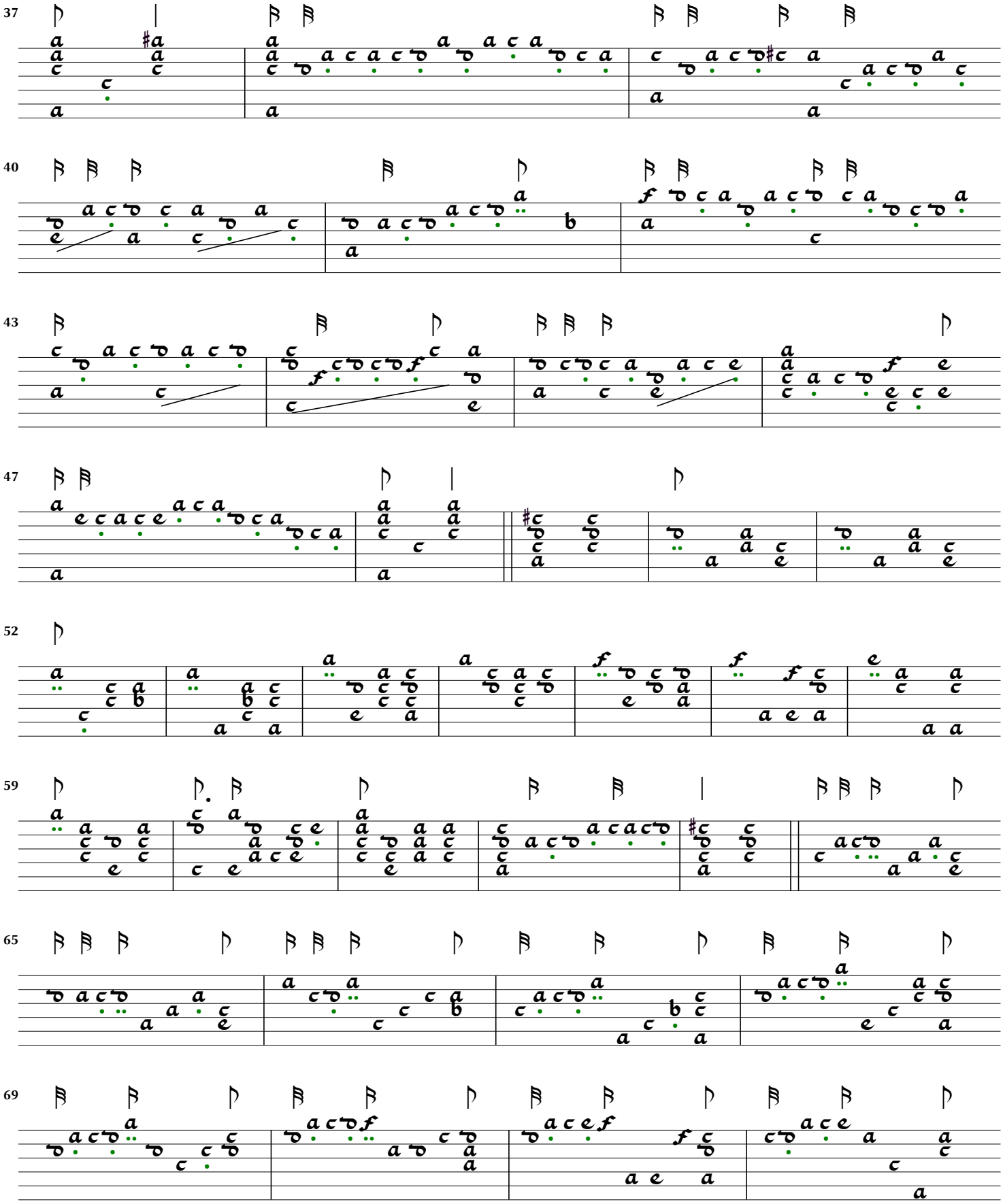
37
40
43
47
52
59
65
69

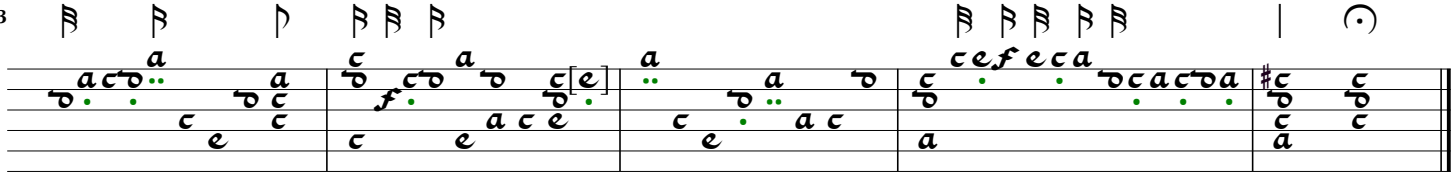
73

Pauane Delight Mr Johnson

Welde lute book (1605), f.3v.

Peter Philips

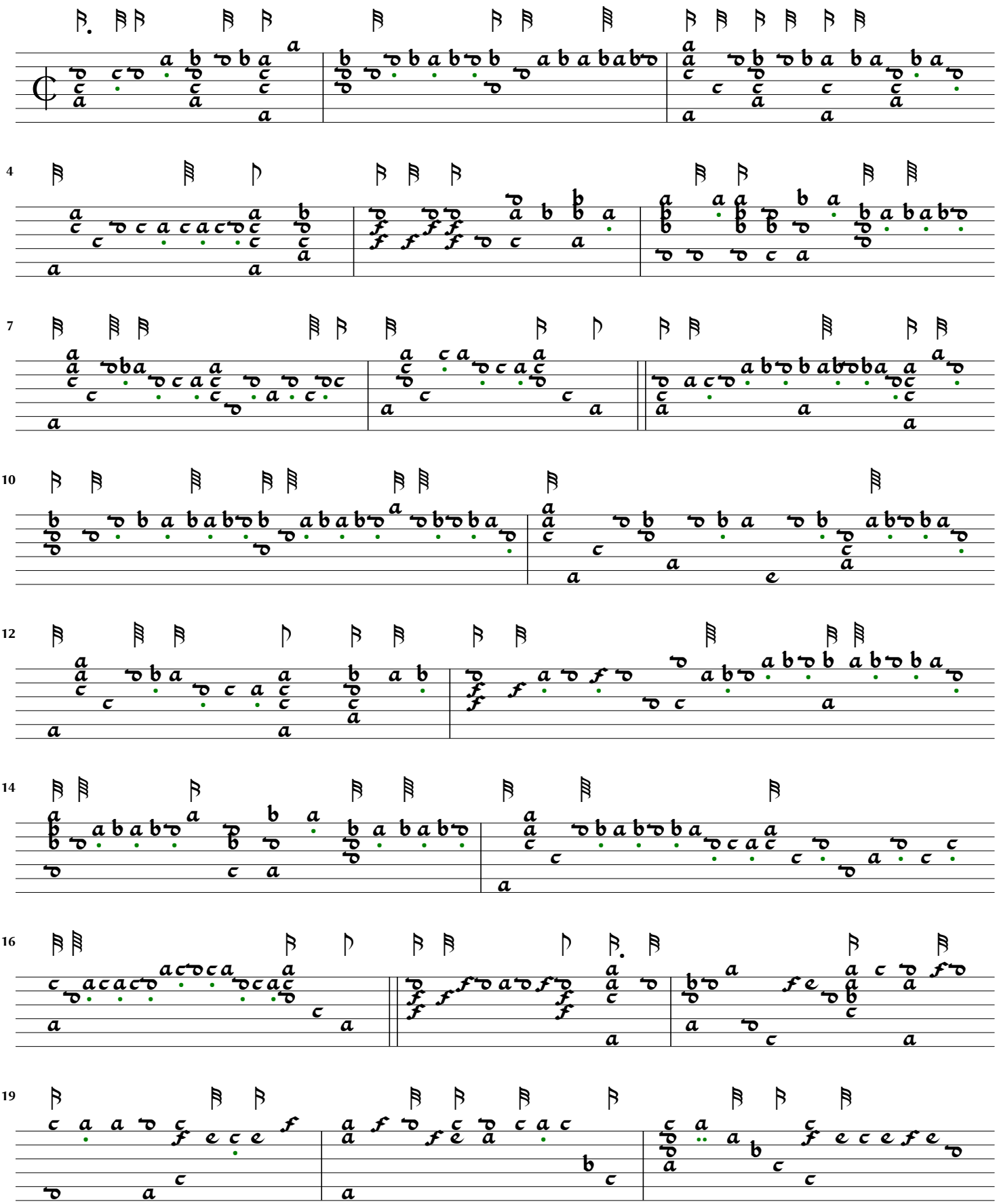

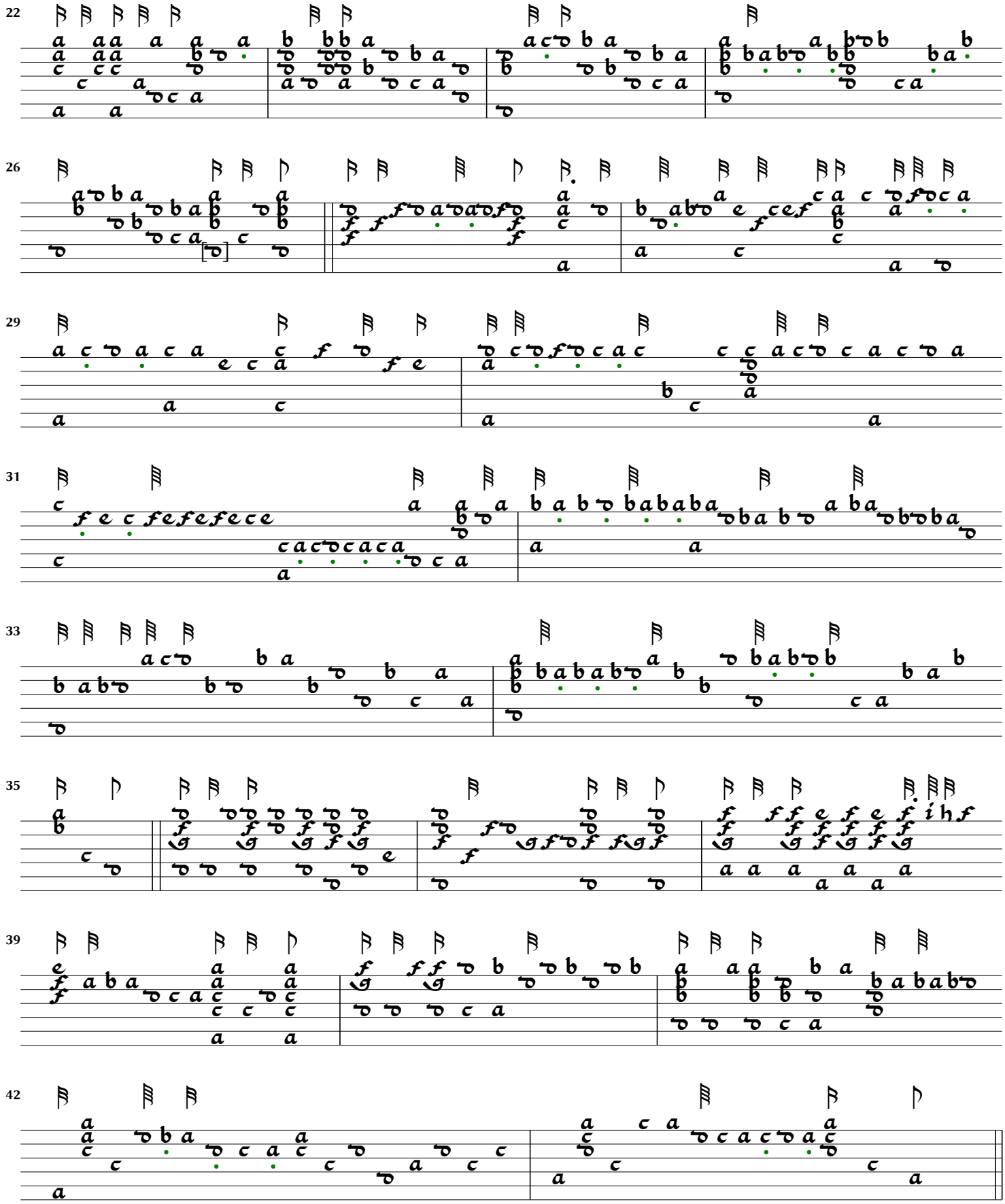
22
26
29
31
33
35
39
42

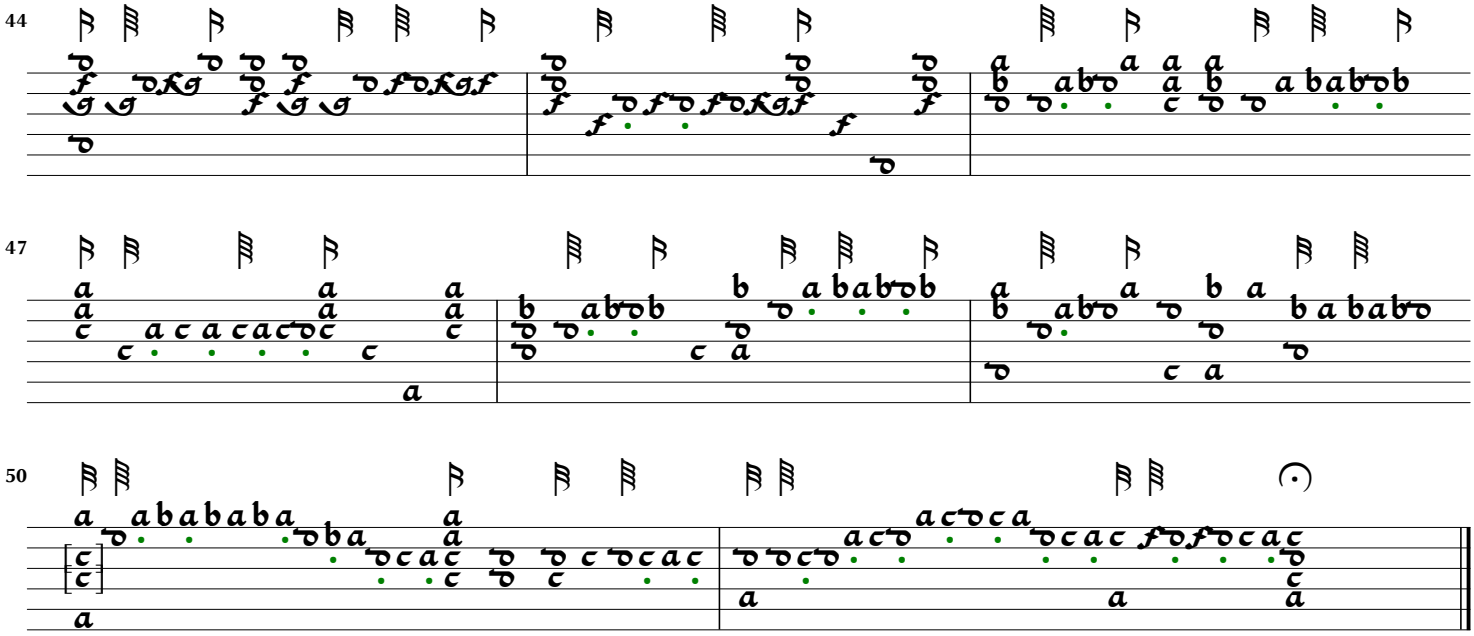
44
47
50

The galiard to yt [Delight]

Welde lute book (1605), f.4.

Peter Philips

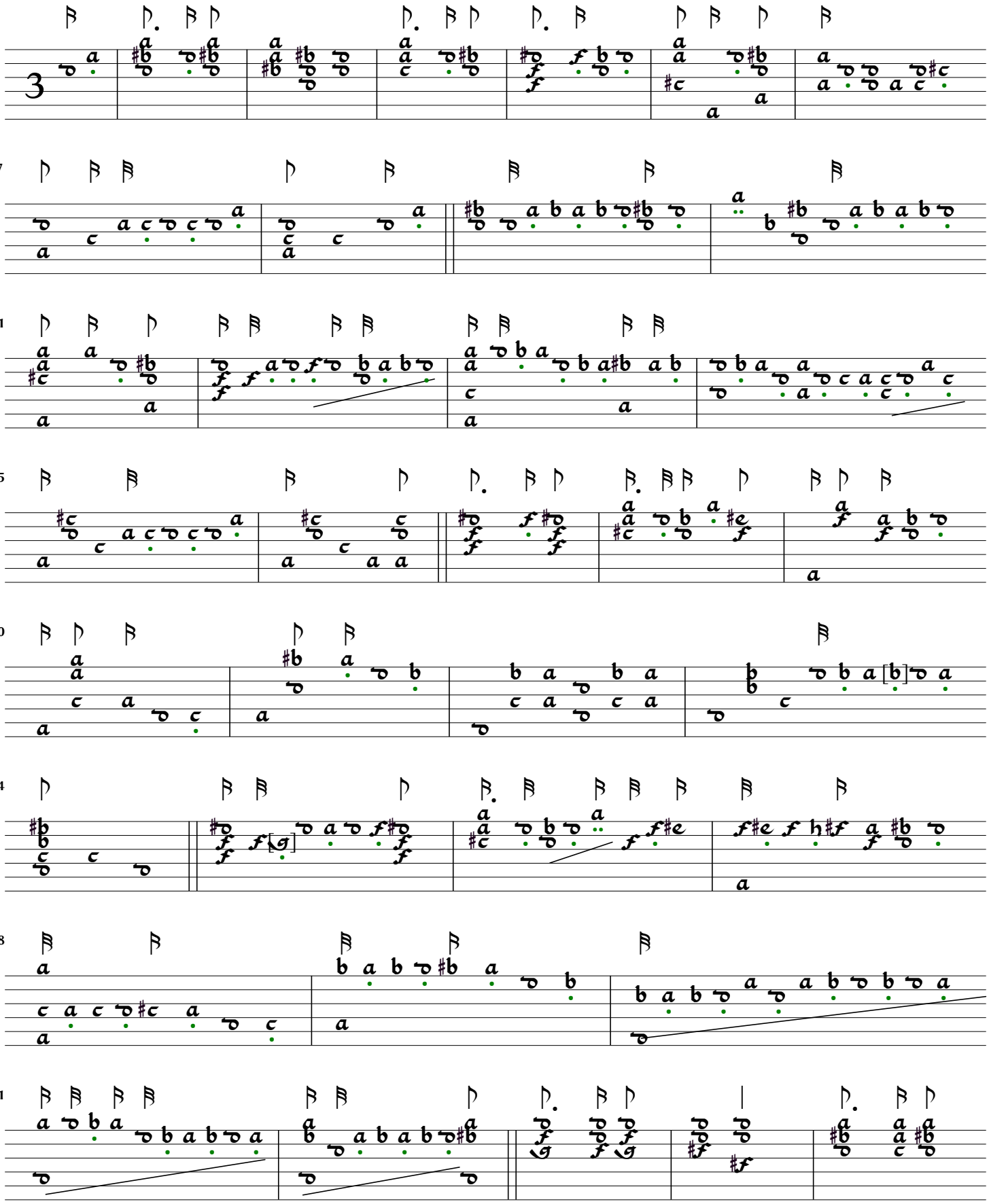

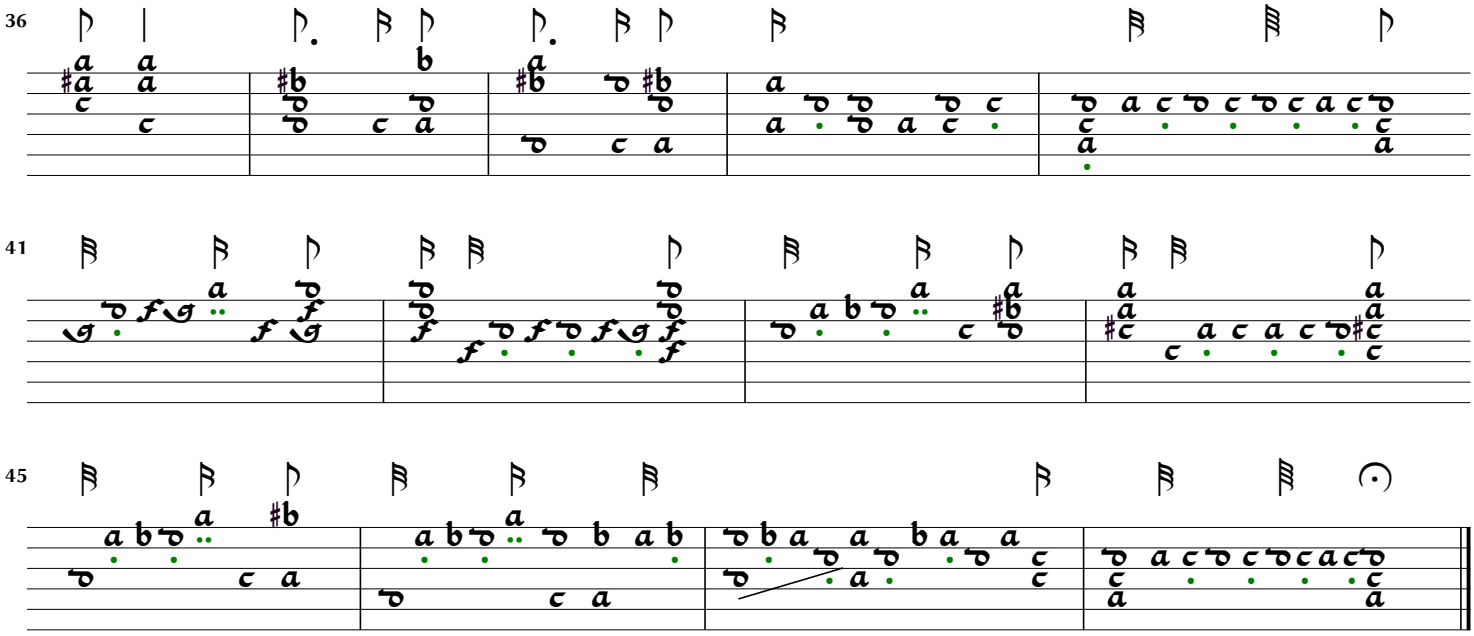
36
41
45

Pauane Lachrimæ Mr Dowland

Welde lute book (1605), f.4v.

John Dowland

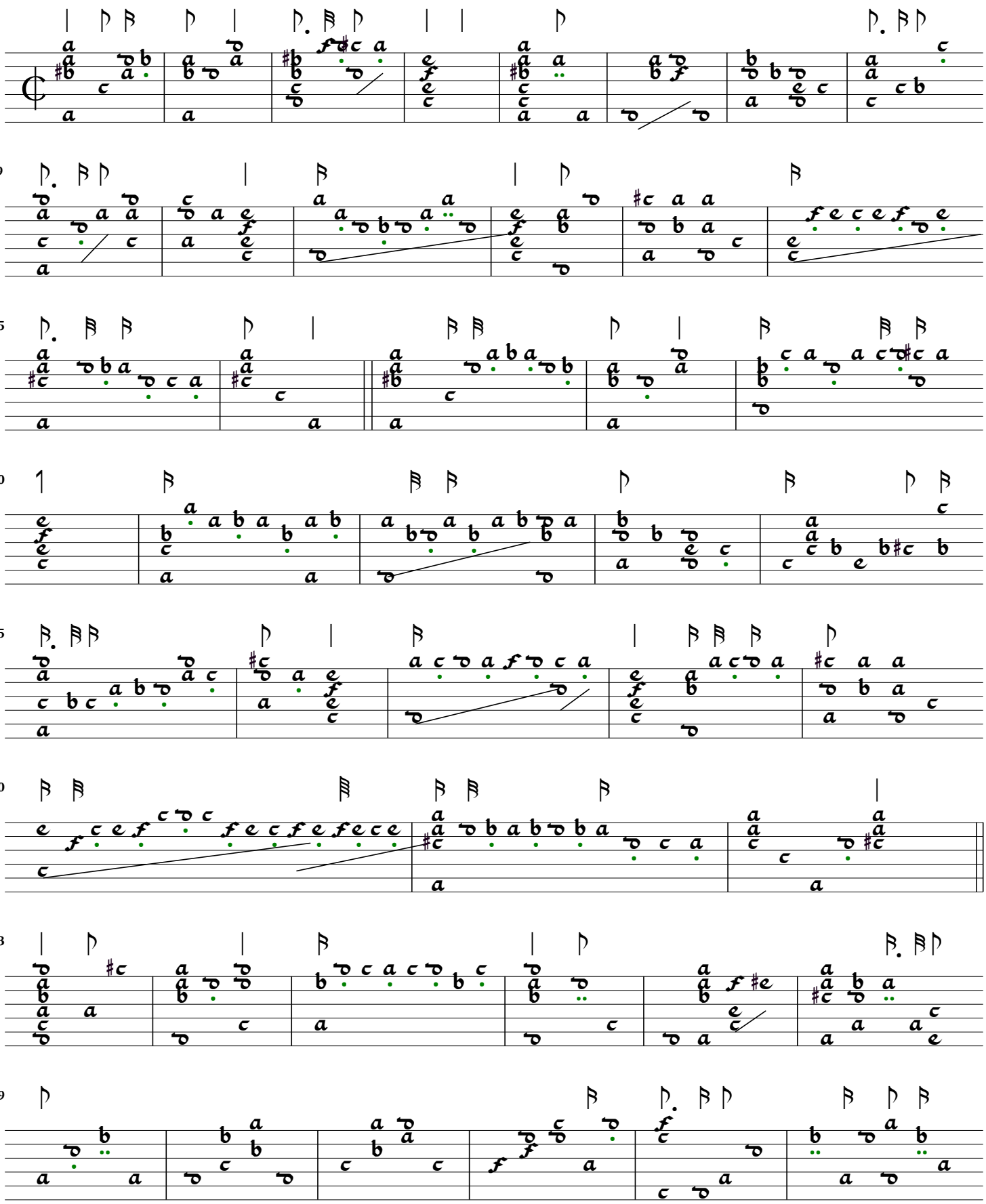

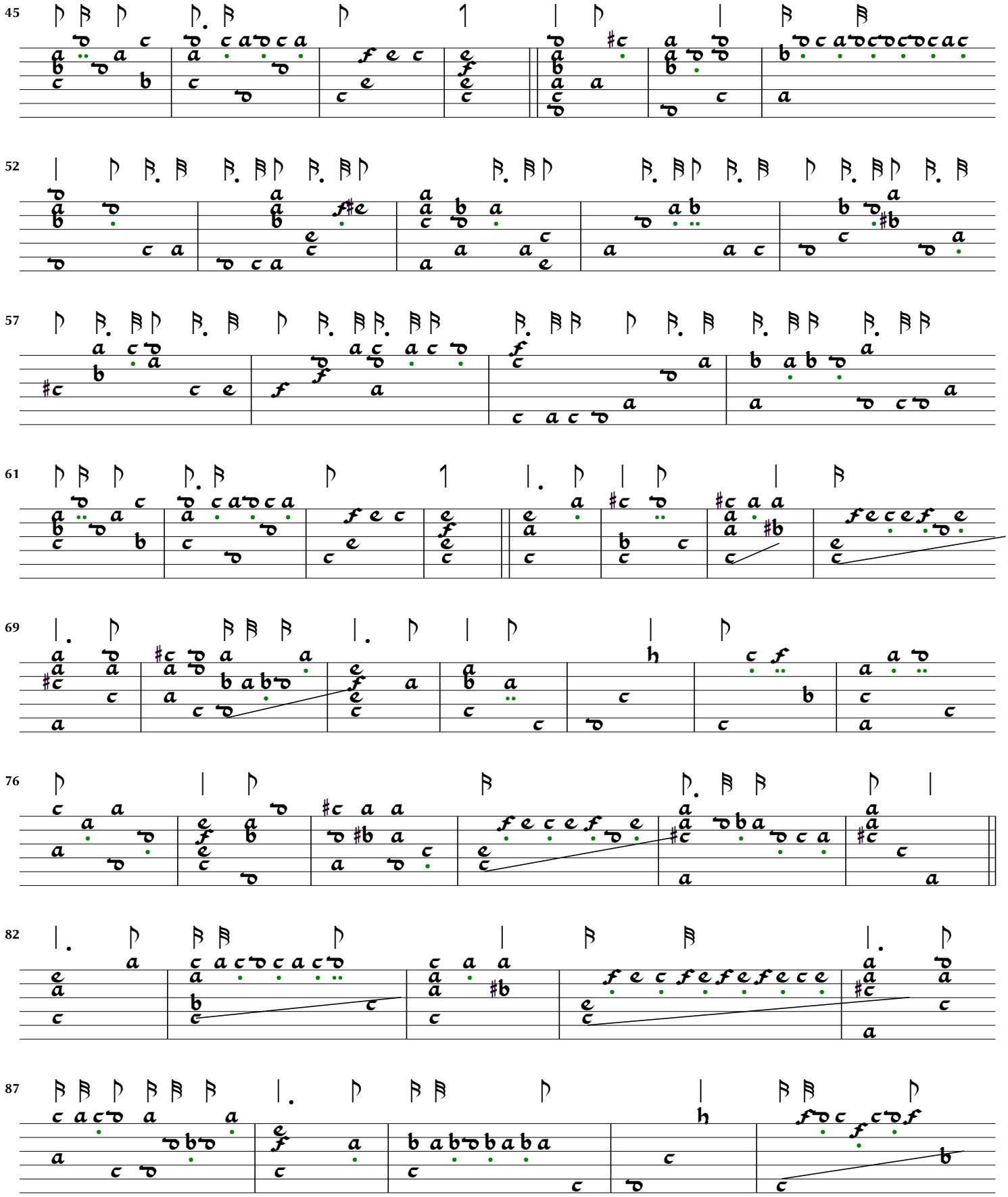
45
52
57
61
69
76
82
87

92

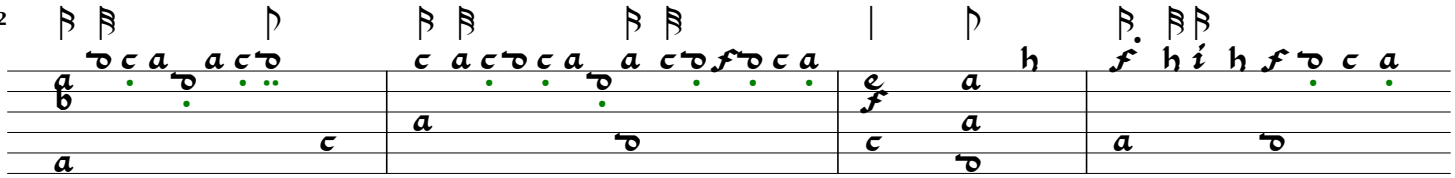

96

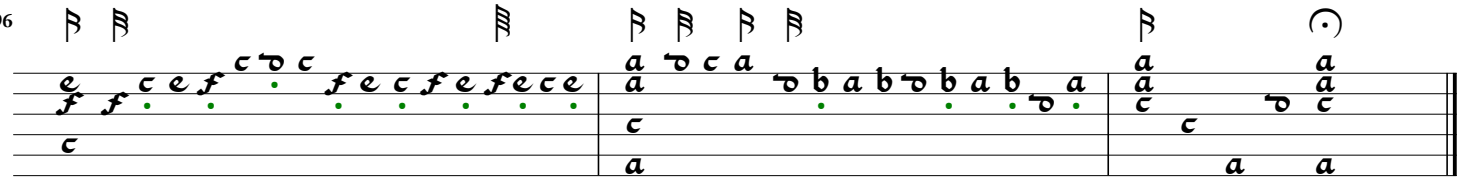

Galliard Mr Dowland
[Lady Rich's Galliard/ Dowland's Bells]

Welde lute book (1605), f.5a.

John Dowland

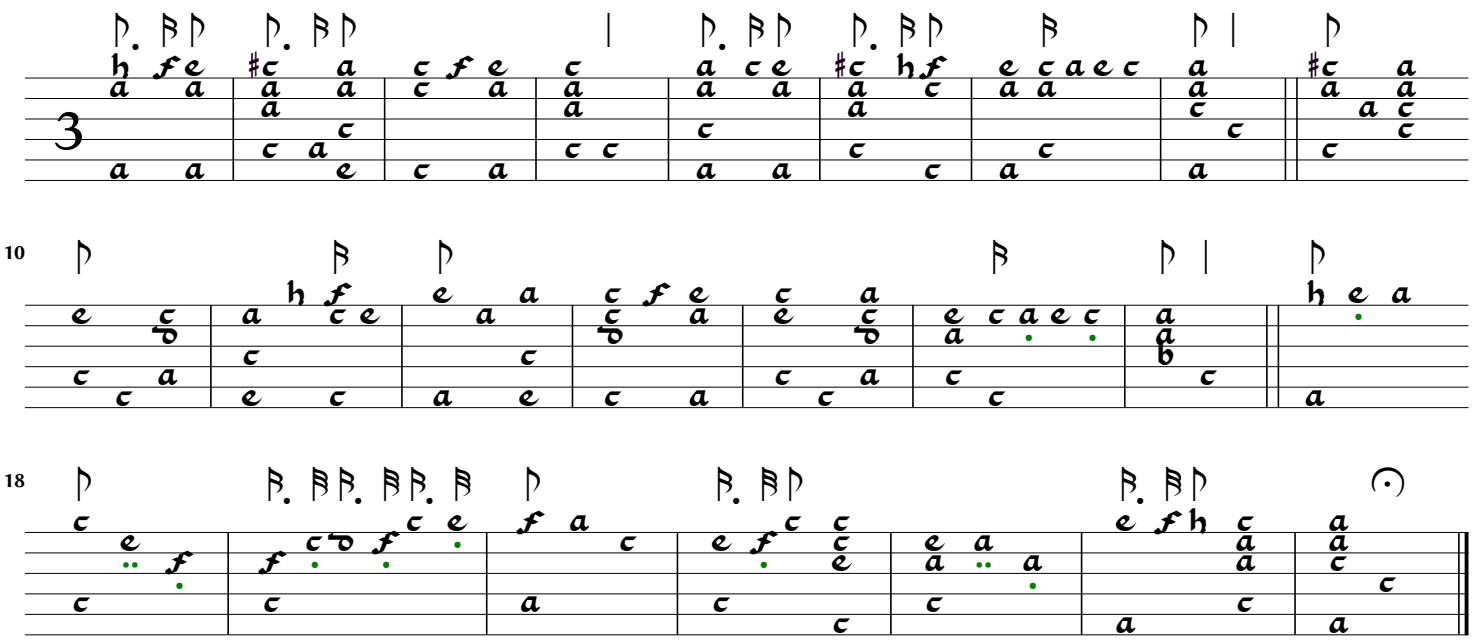

Sick sick and veary sick

Welde lute book (1605), f.5b.

John Dowland

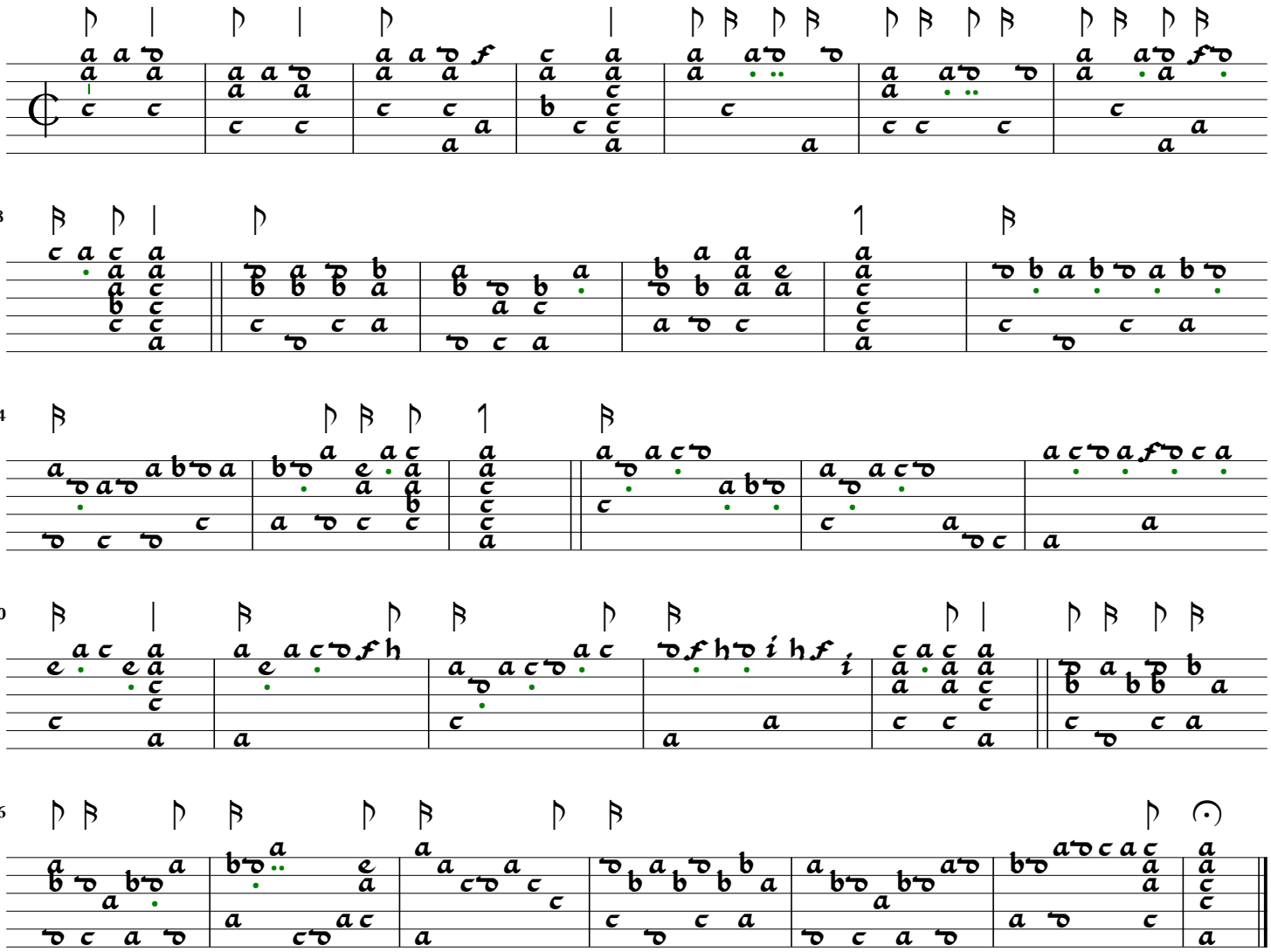

Almayne Dowland
[Lady Laiton's almain]

Welde lute book (1605), f.5c.

John Dowland

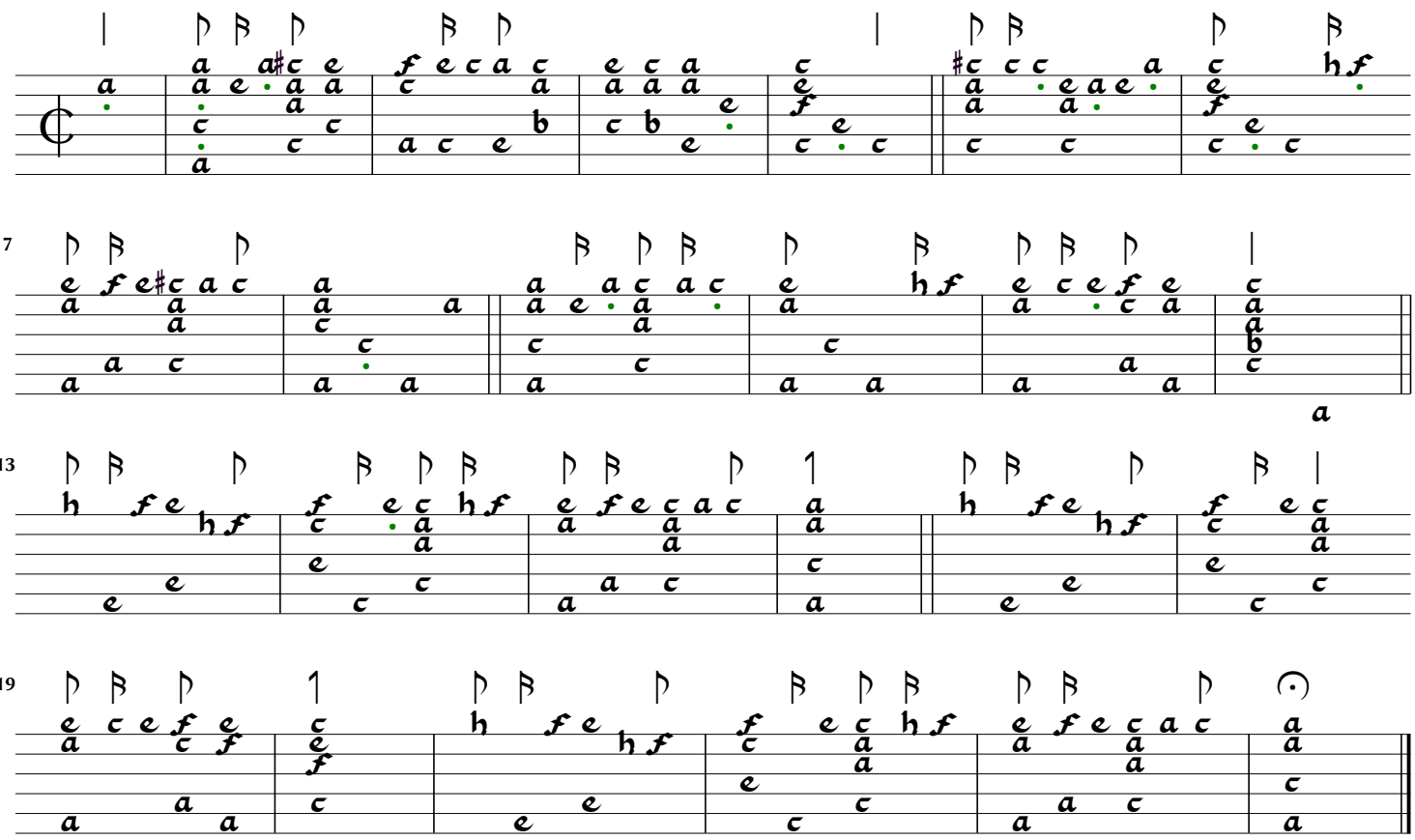

The Battle Galliard
[King of Denmark's galliard]

Welde lute book (1605), f.5v.

John Dowland

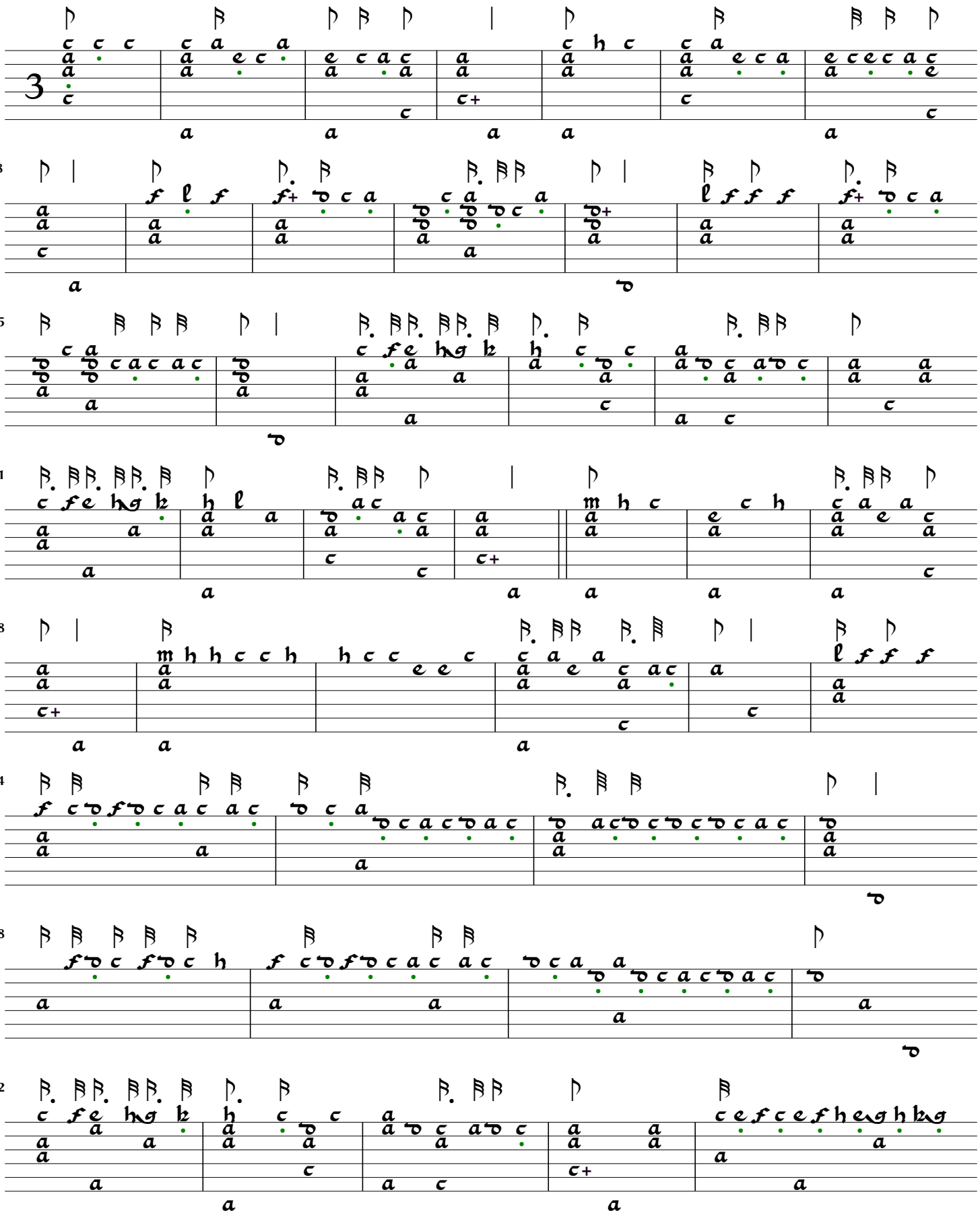

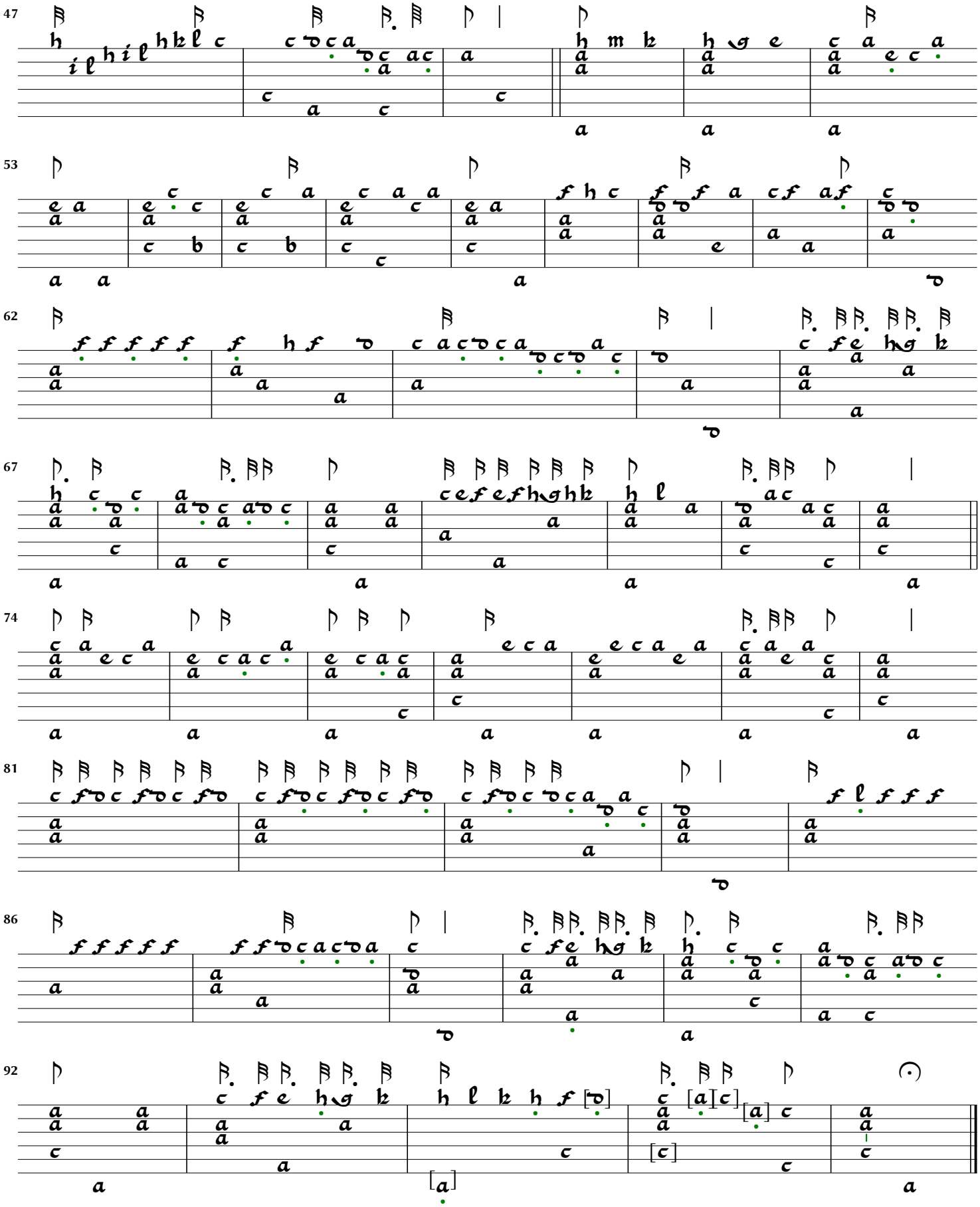
47
53
62
67
74
81
86
92

Browne Besse, Sweete Besse, com ouer to me
[Over the broom, Bessy]

Welde lute book (1605), f.6.

Anonymous

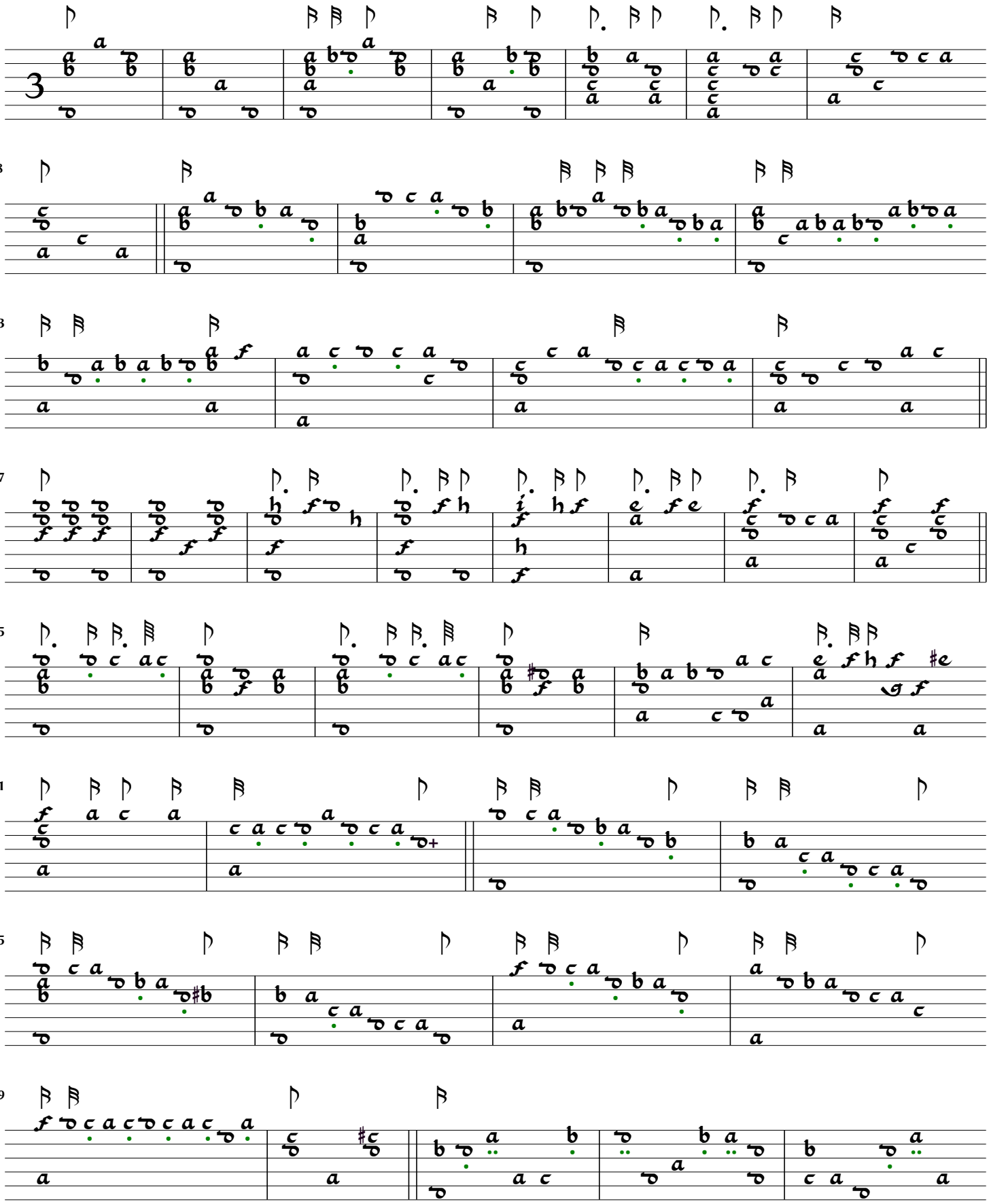

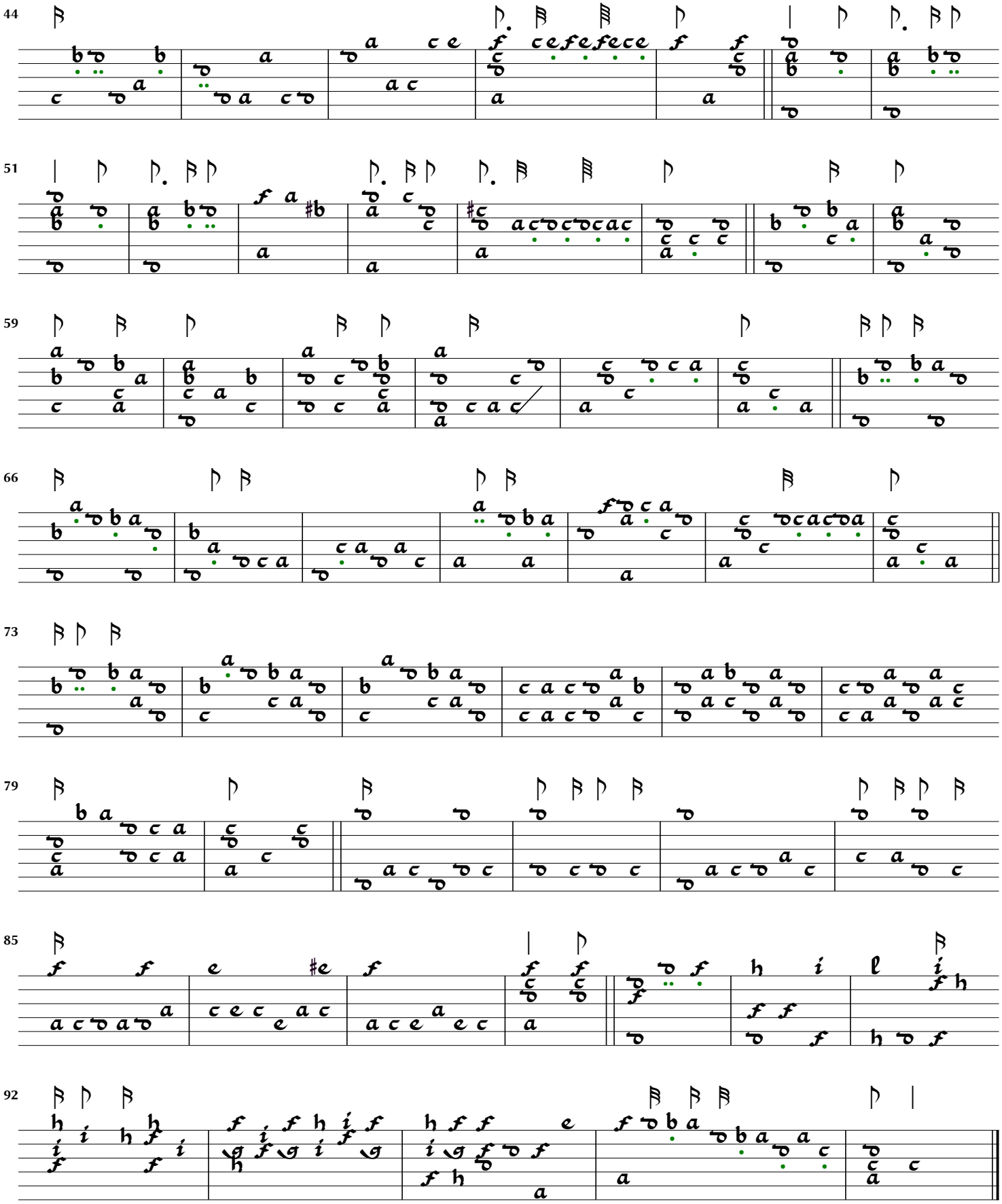
44
51
59
66
73
79
85
92

Almaine Mr Holborne
[The night watch]

Welde lute book (1605), f.6va.

Anthony Holborne

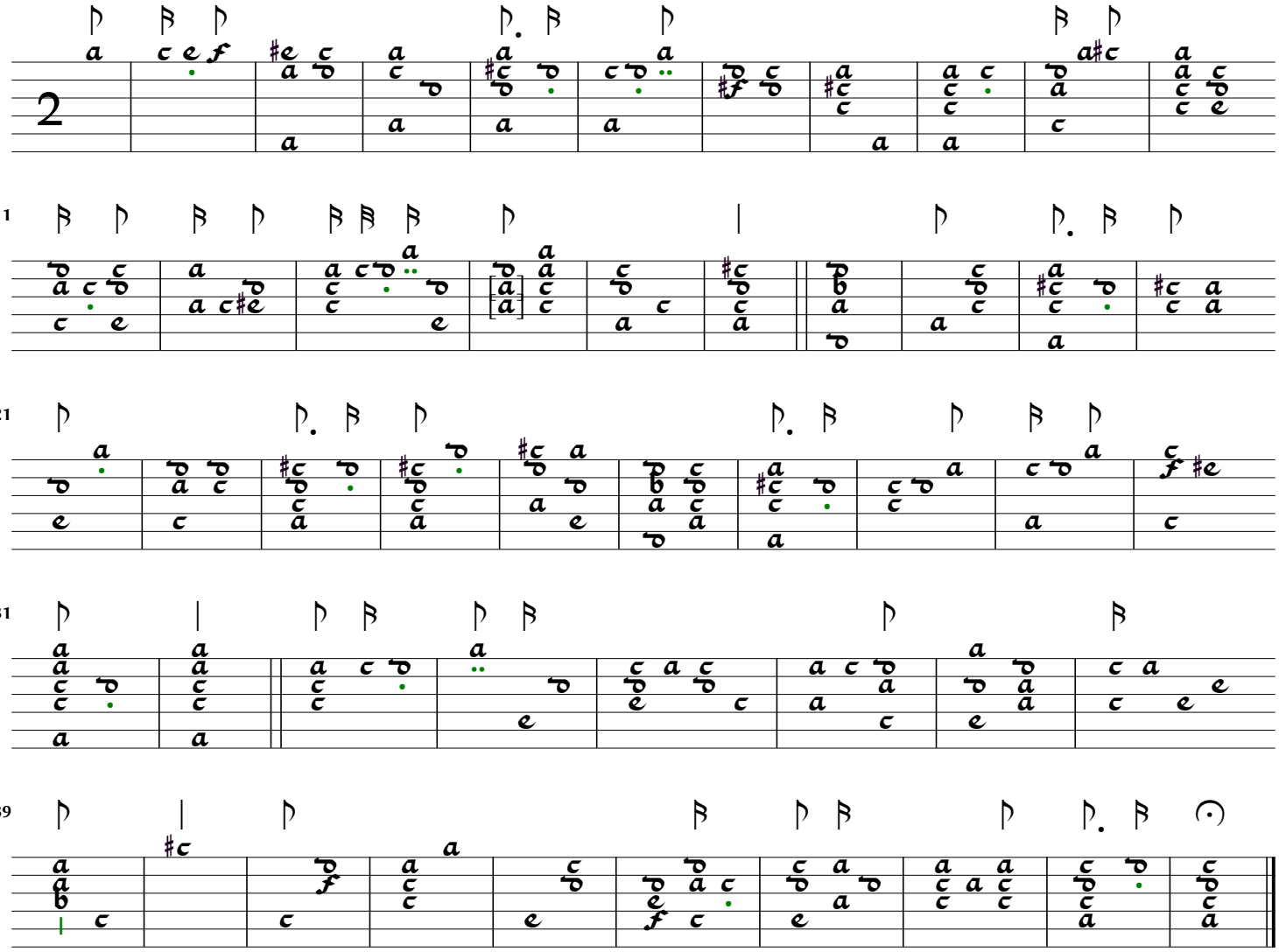

Away I have forsworne her Company

Welde lute book (1605), f.6vb.

Anthony Holborne

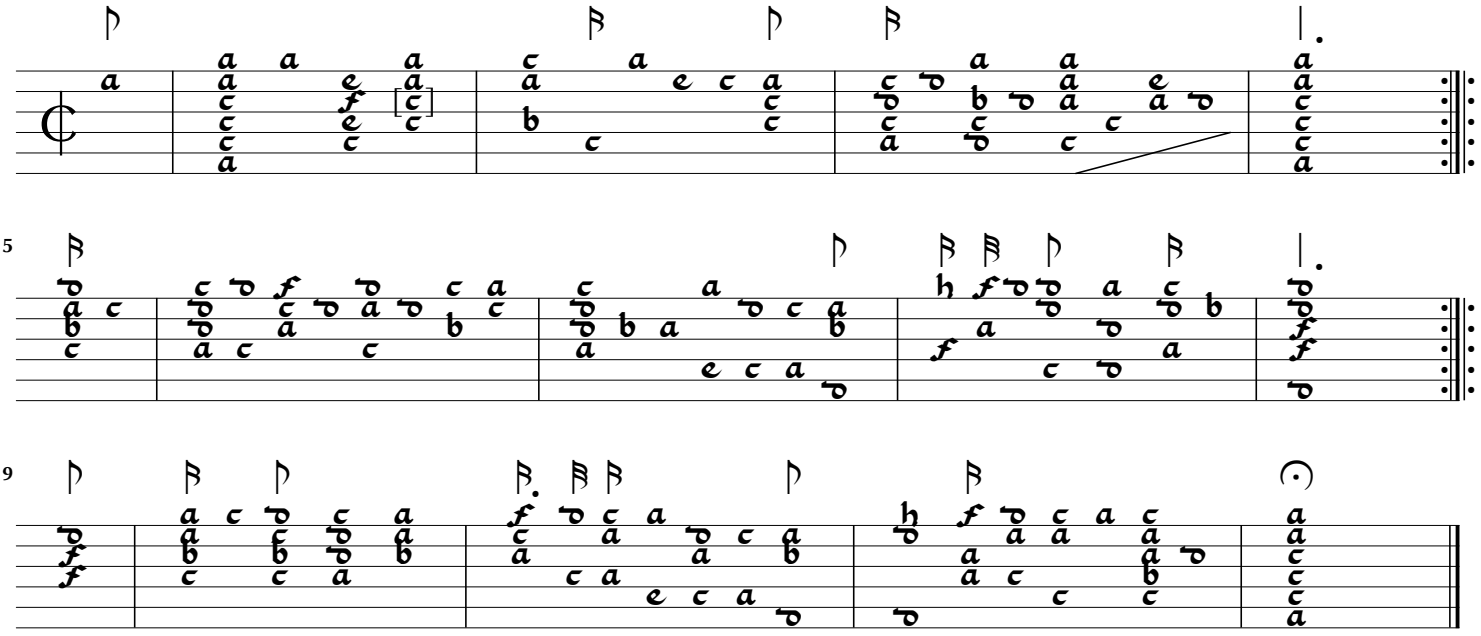

Almaine Mr Holborne
Away I haue forsworne her company
Gallliard Antho: Holborne
Mr Holbornes Playfellow

Galliard Antho: Holborne
[Heigh ho holiday]

Welde lute book (1605), f.6vc.

Anthony Holborne

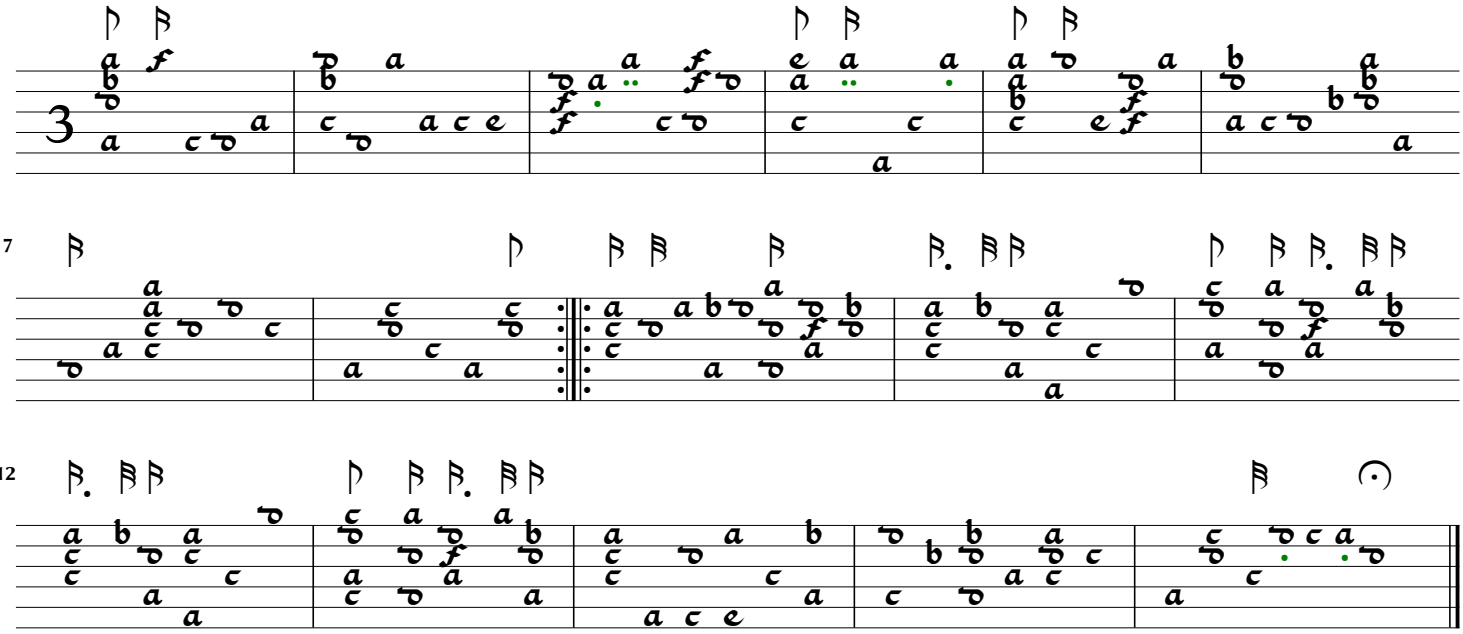

Mr Holbornes Playfellow

Welde lute book (1605), f.6vd.

Anthony Holborne

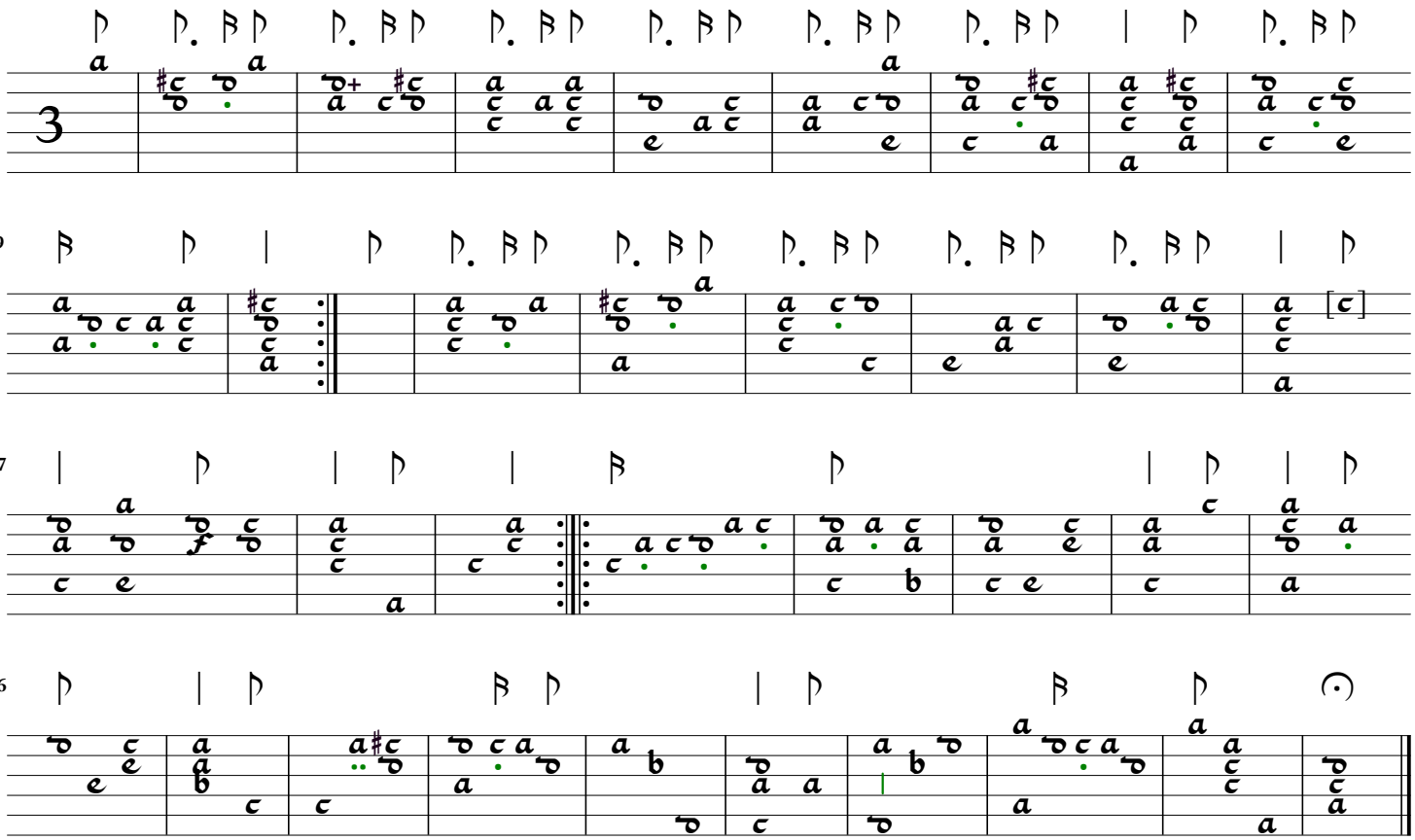

Pauane Alphonso Ferrabosco

Welde lute book (1605), f.7a.

Alfonso Ferrabosco I

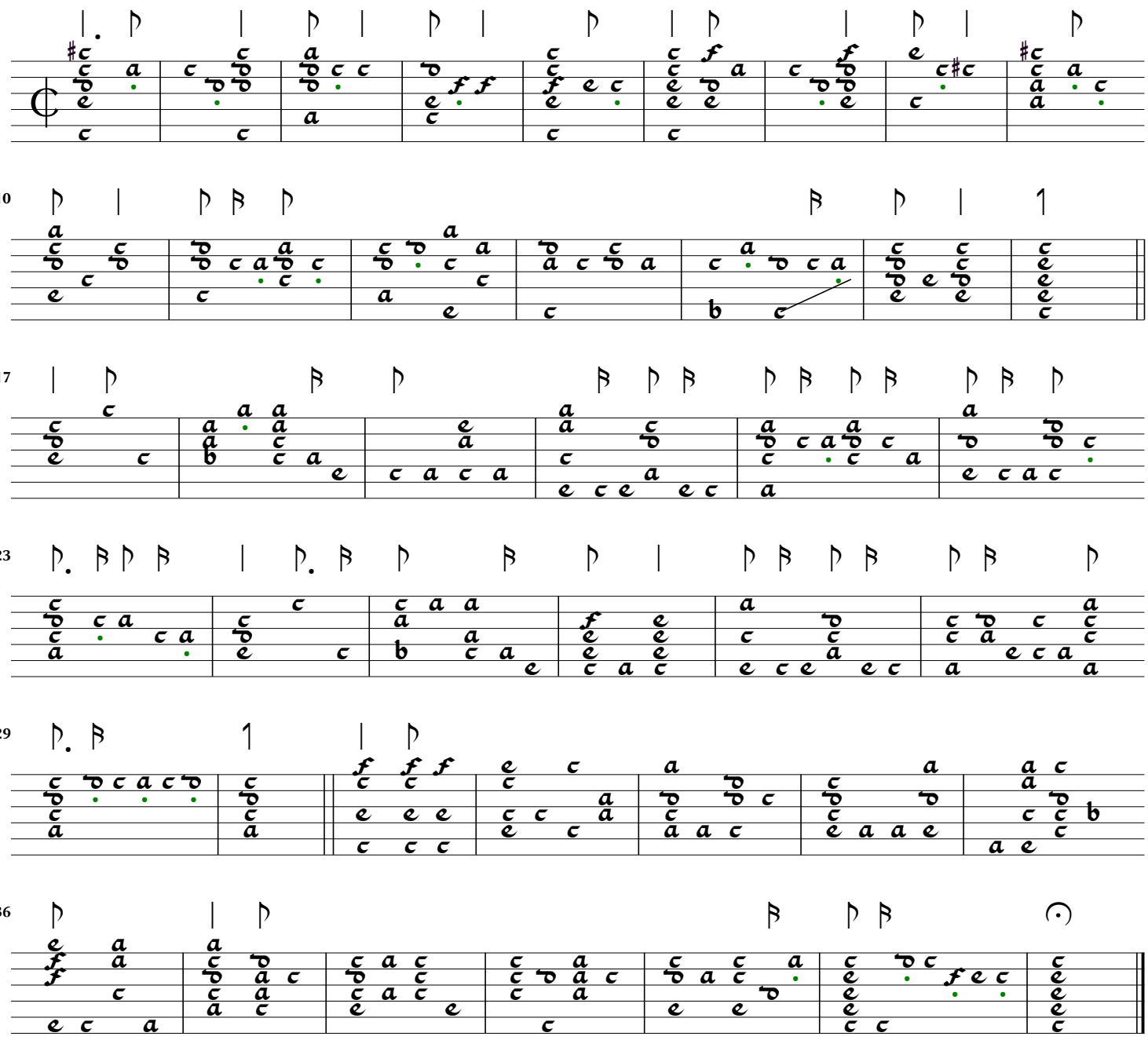

Pauane Alphonso Ferraboſco
Nowells Delighte
Galliard Dowlande

Nowells Delighte
[Sir Edward Nowell's delight]

Welde lute book (1605), f.7b.

Anonymous

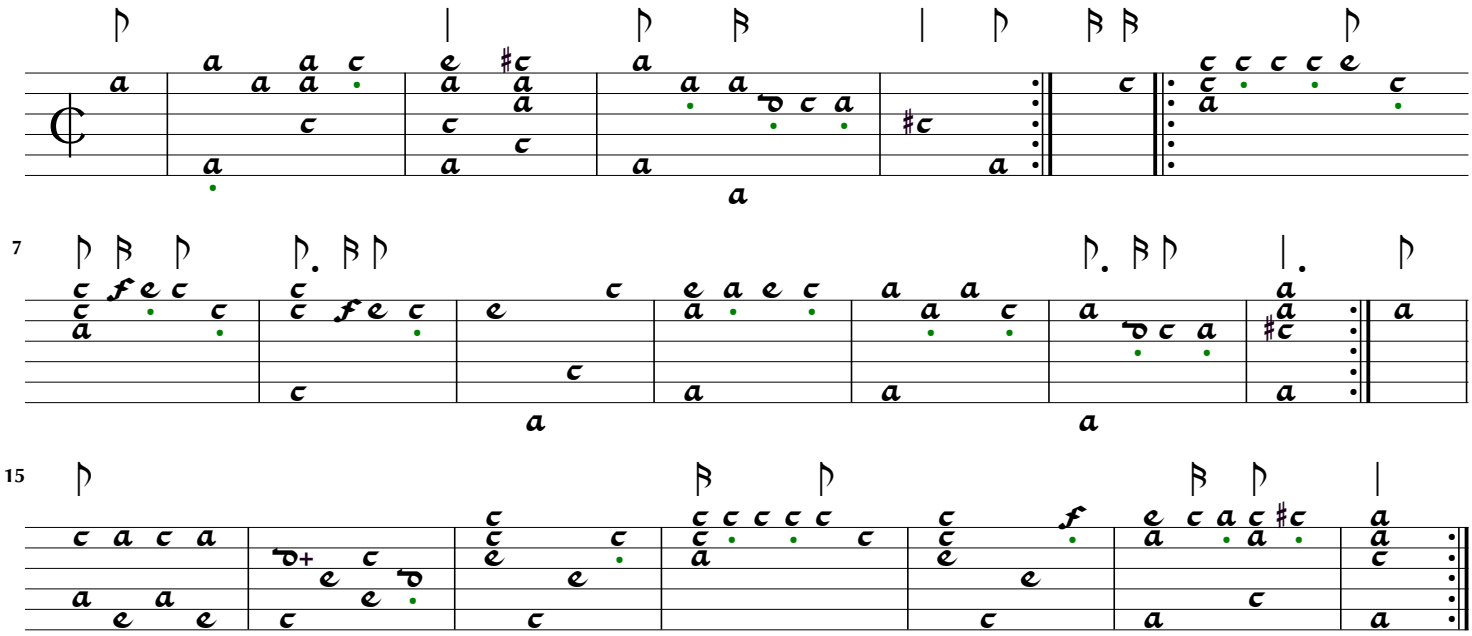

Galliard Dowlande
[Earl of Derby's galliard]

Welde lute book (1605), f.7c.

John Dowland

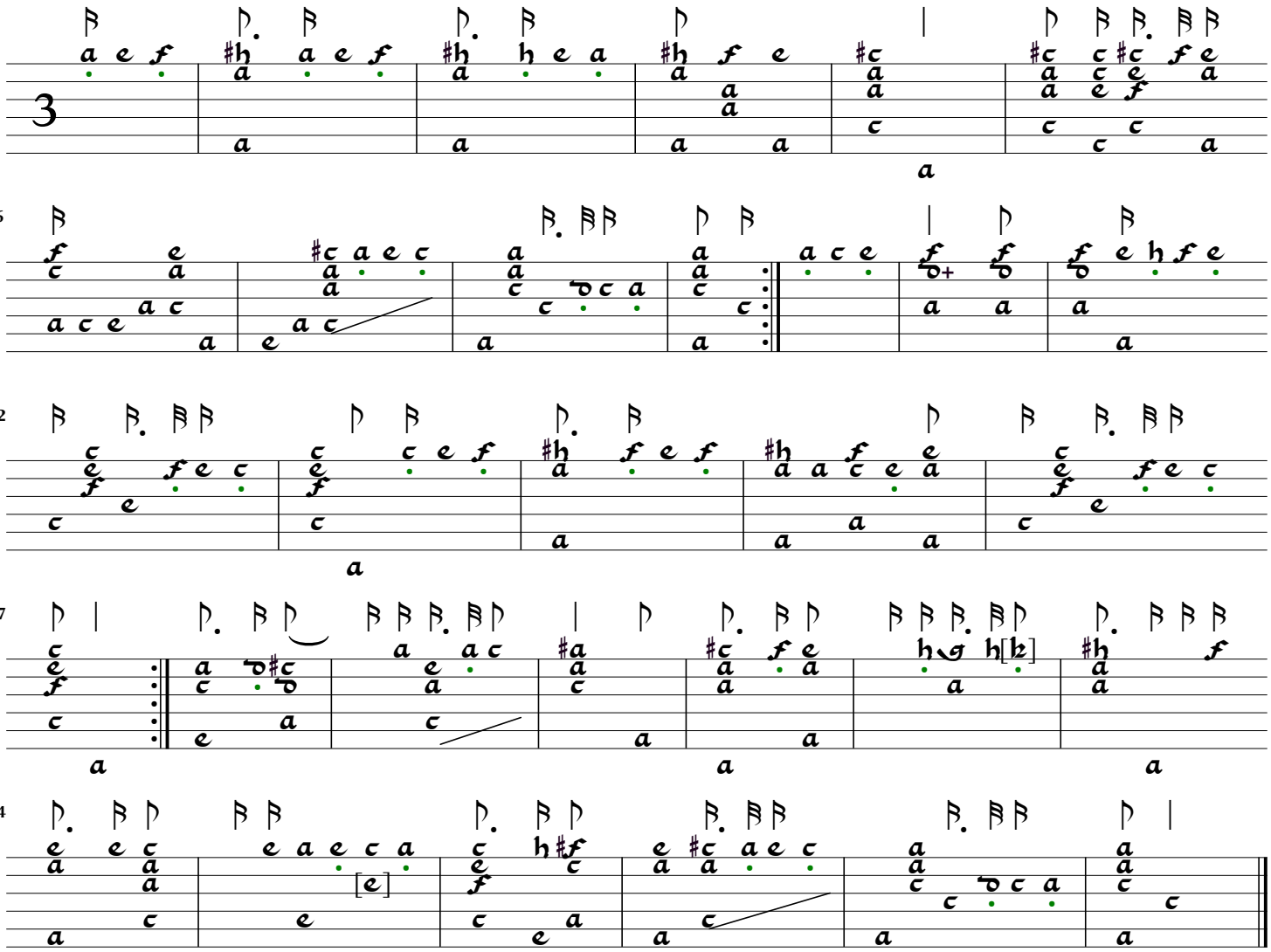

Galliard. Daniell Bacheler
[To plead my faith]

Welde lute book (1605), f.7va.

Daniell Bacheler

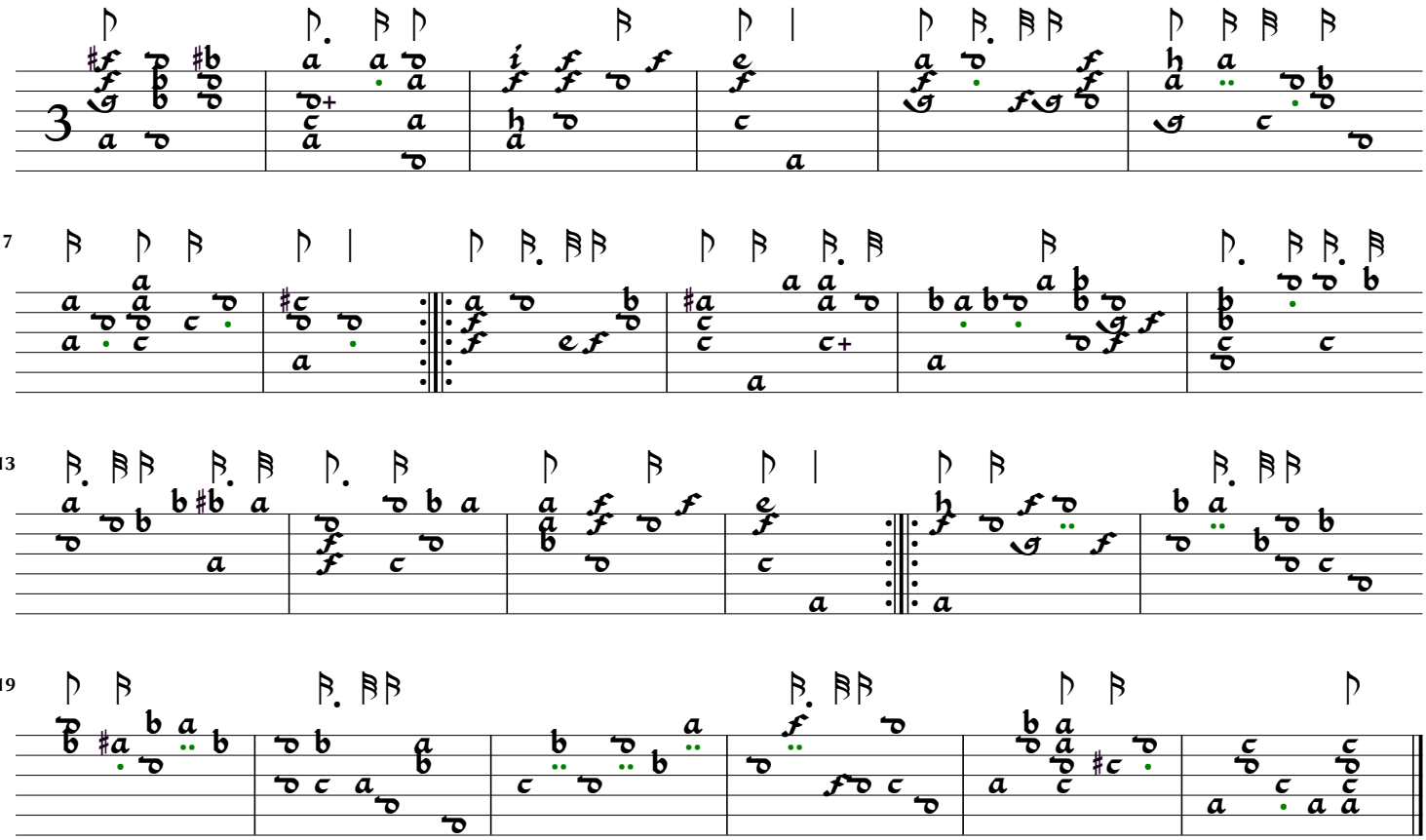

Galliard . Daniell Bacheler :
Pauane Mr Wm Birde :

Pauane Mr Wm Birde

Welde lute book (1605), f.7vb.

William Byrd

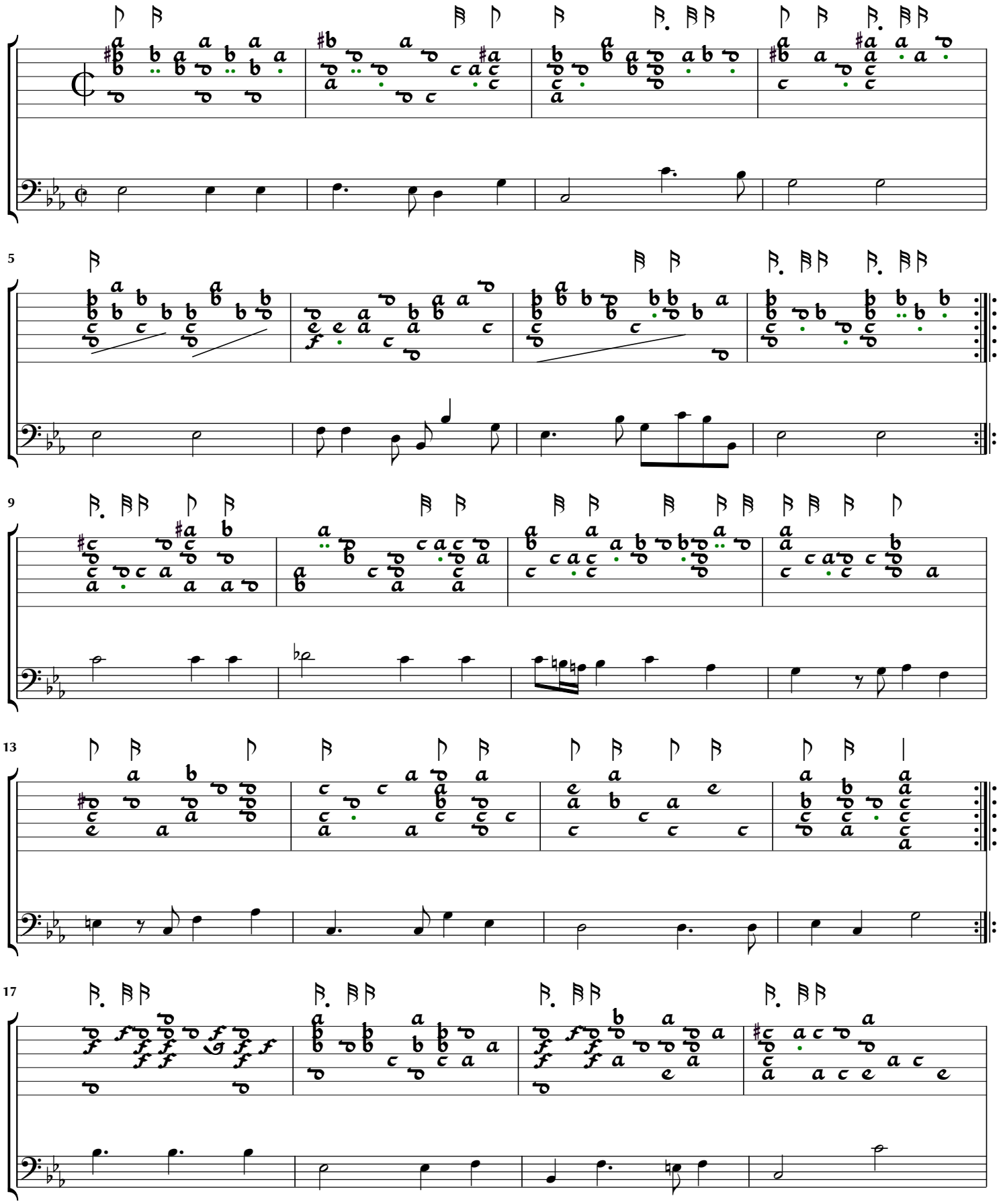

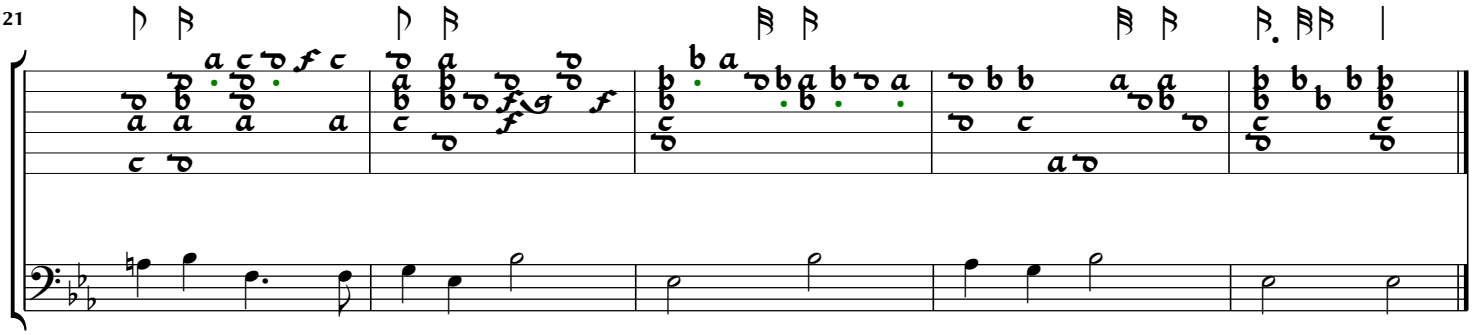
21

The Galiard Mr Birde

Welde lute book (1605), f.8a.

William Byrd

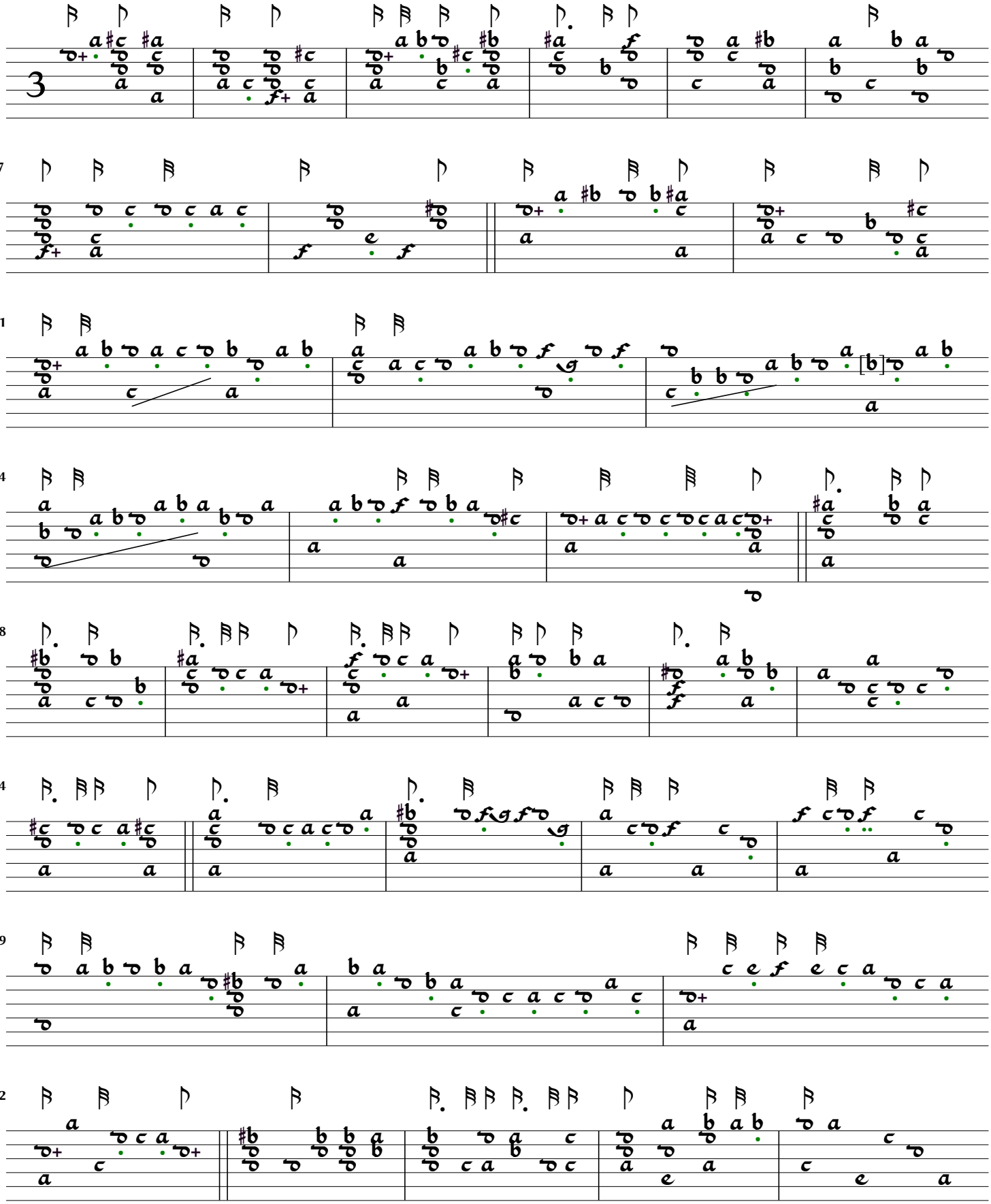

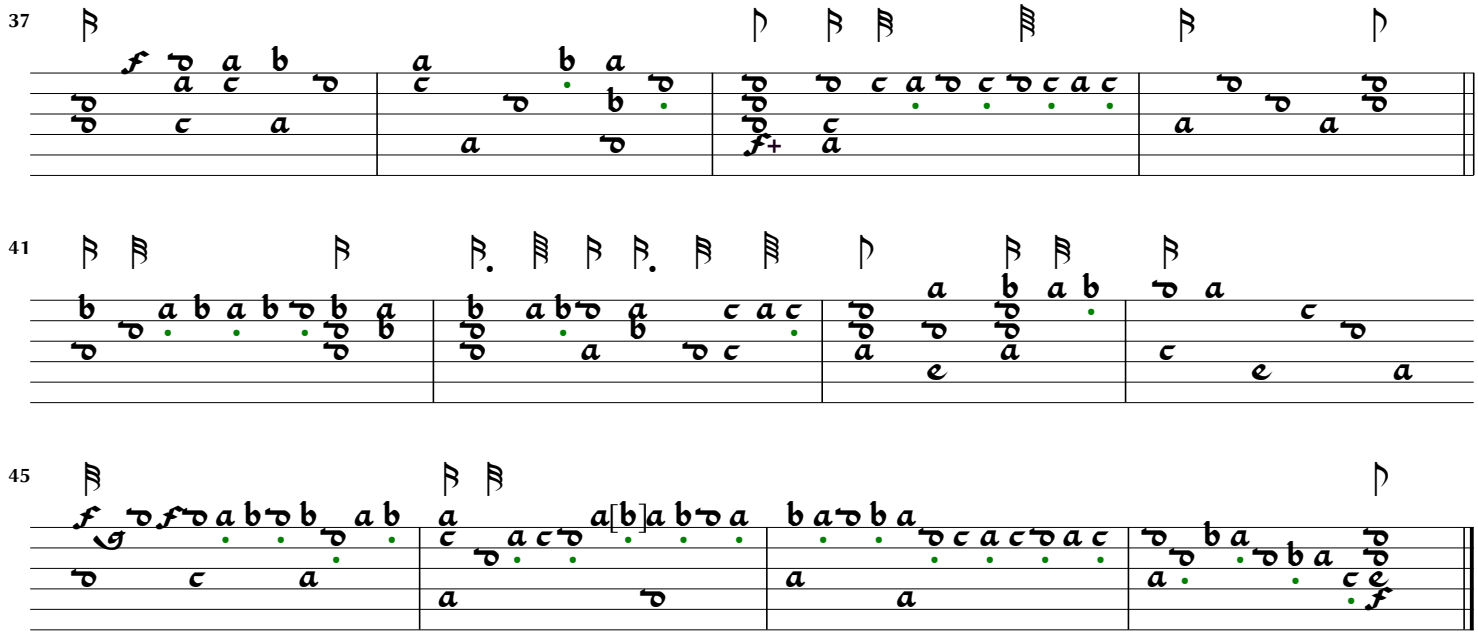

Watkins ale

Watkins ale : : :

Watkin's ale

Welde lute book (1605), f.8b.

Anonymous

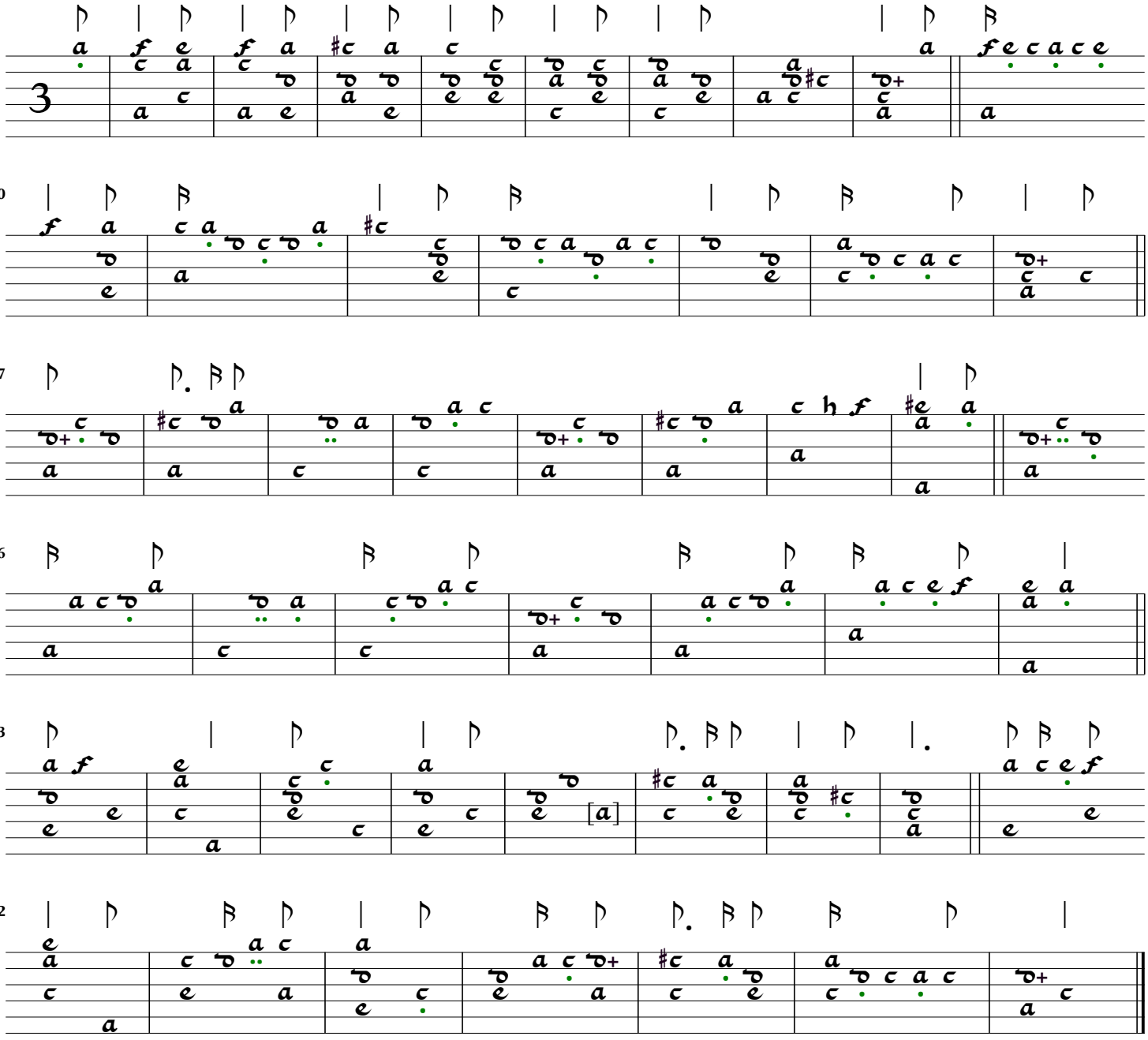

The Medley MrJohnson
[Old medley]

Welde lute book (1605), f.8v.

John Johnson

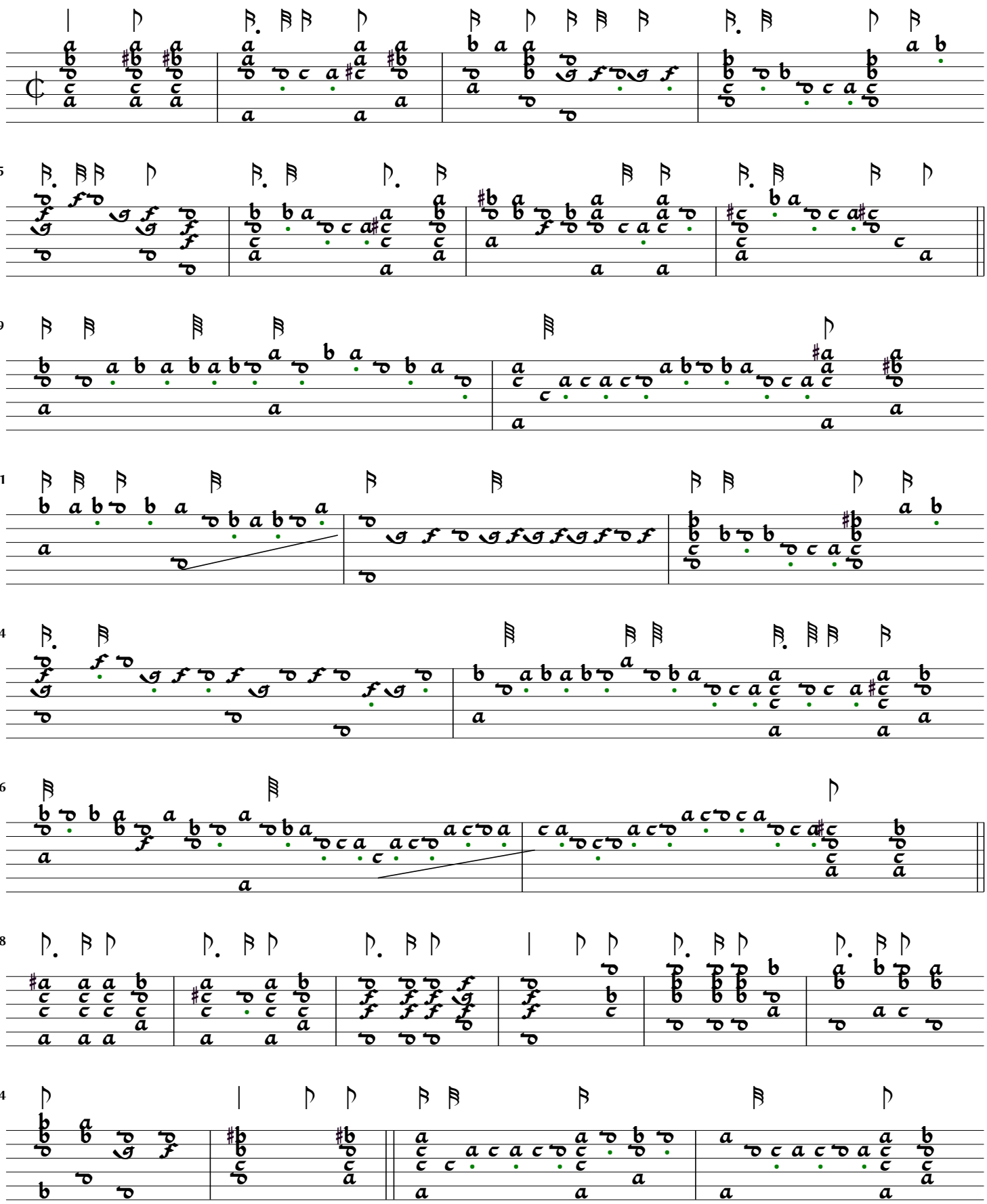

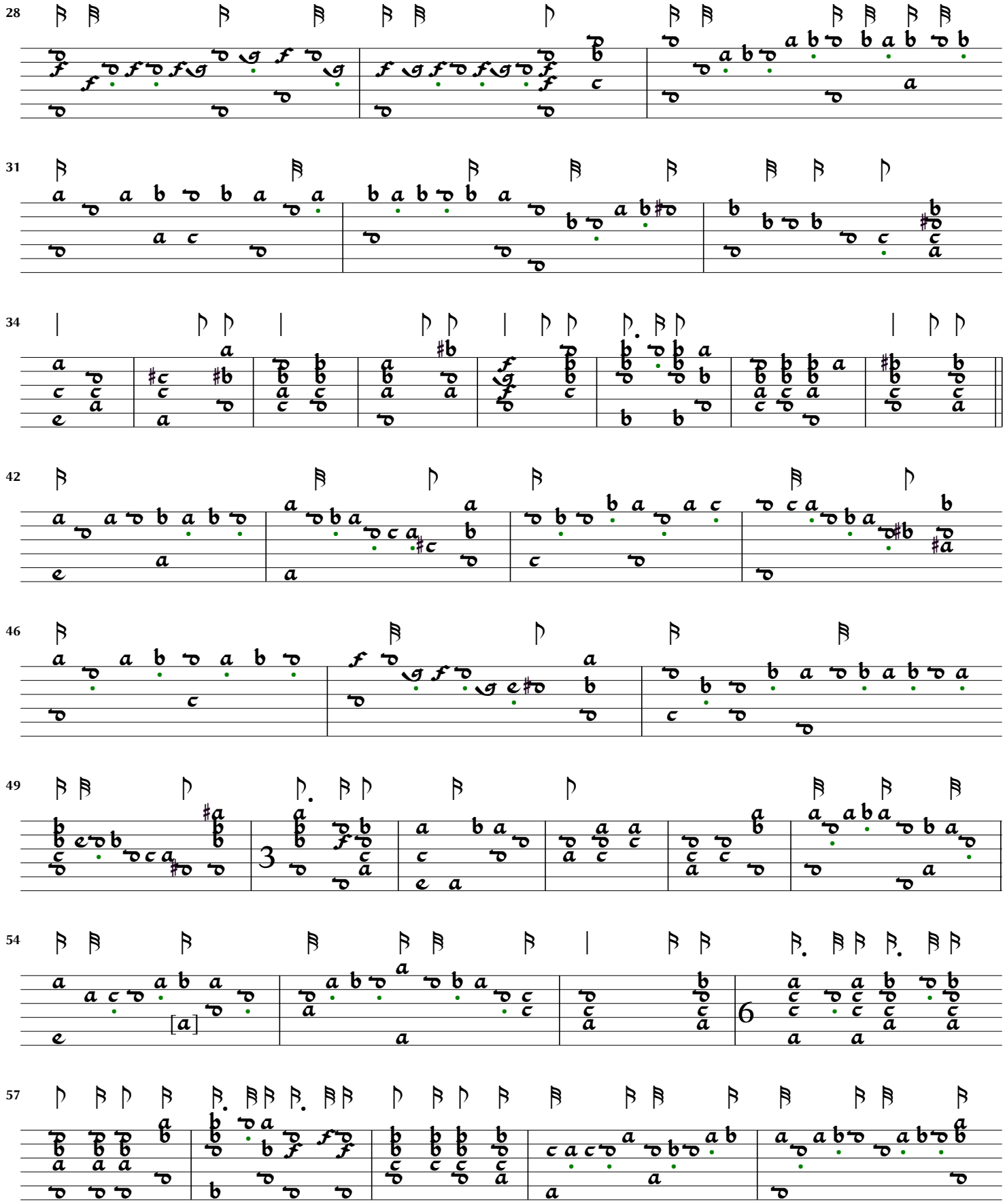
28
31
34
42
46
49
54
57

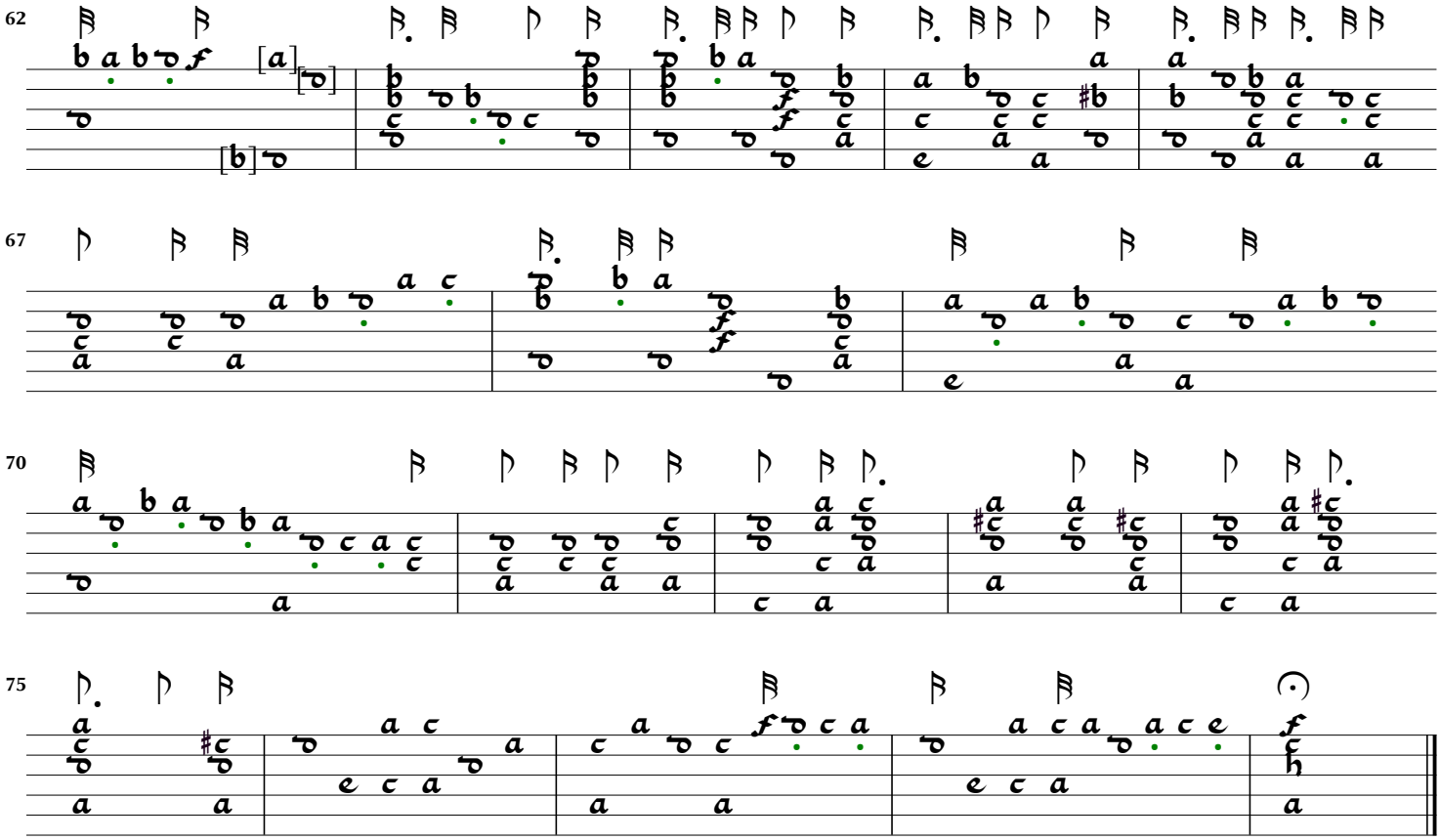
62
67
70
75

The Medley Mr Johnson :

The Maye Galliard Mr Collard

Welde lute book (1605), f.9.

Edward Collard

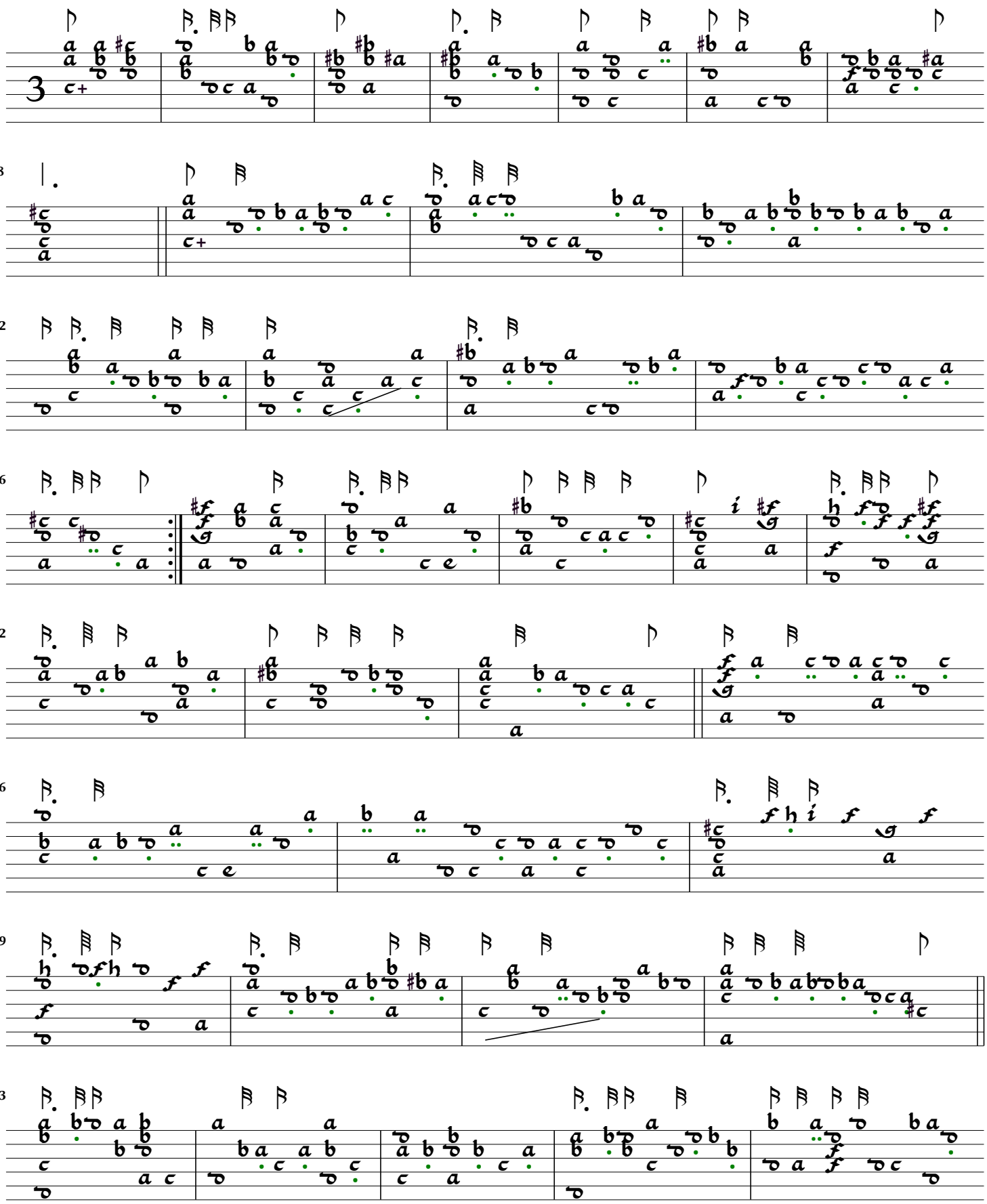

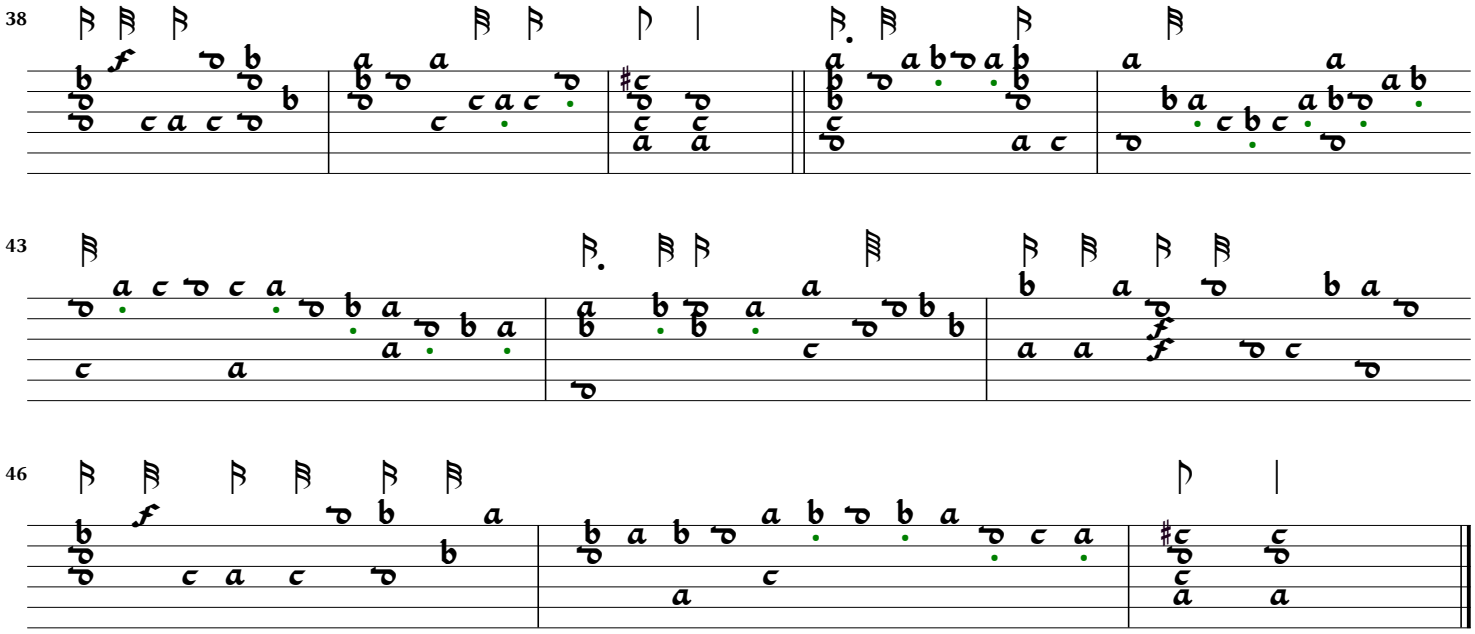
38
43
46

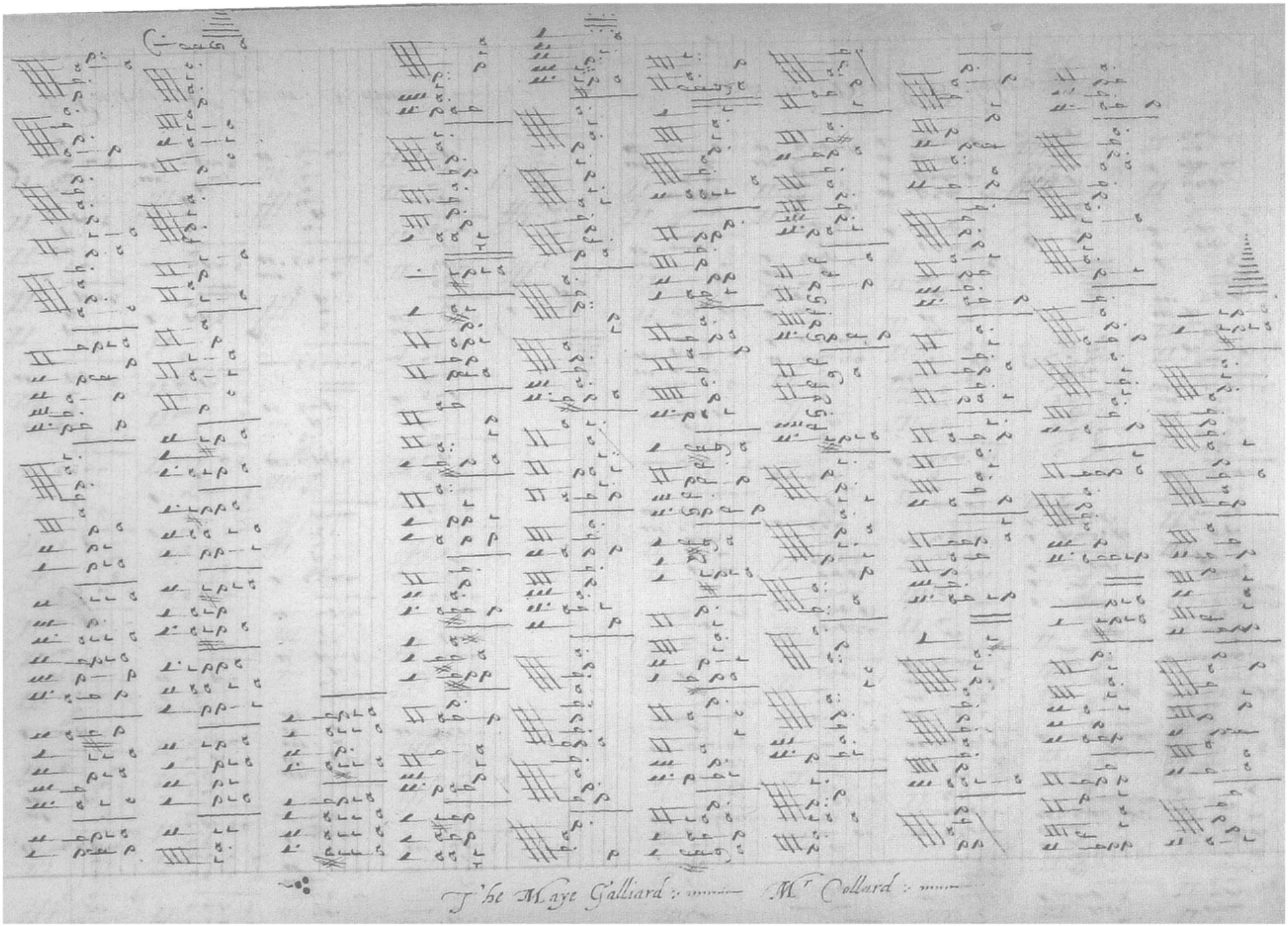
The Maye Galliard
Mr Collard

Paradizo Mr Antho: Holborne
[Countess of Pembroke's Paradise Pavan]

Welde lute book (1605), f.9va.

Anthony Holborne

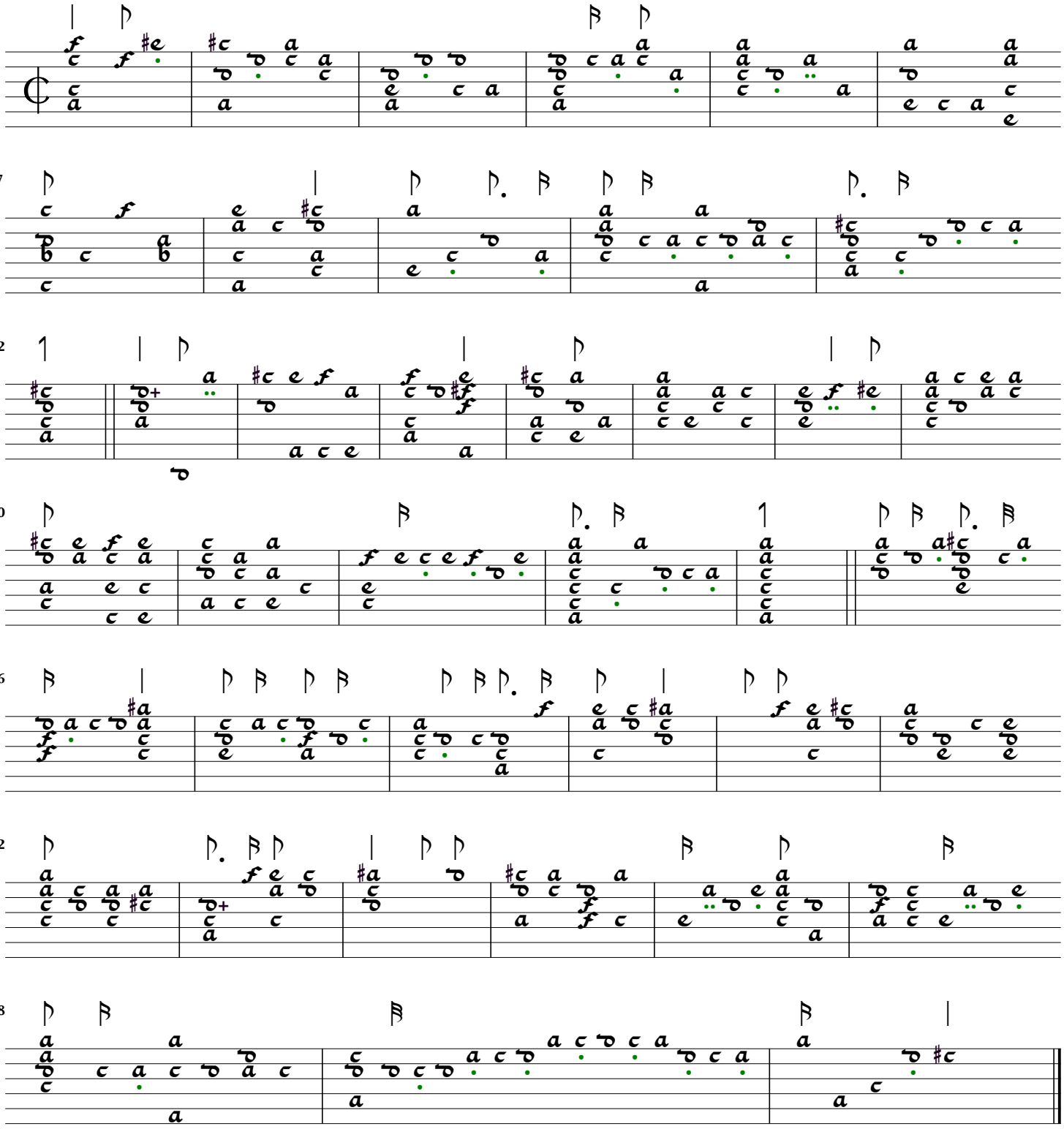

Galiard Daniell Bacheler

Welde lute book (1605), f.9vb.

Daniell Bacheler

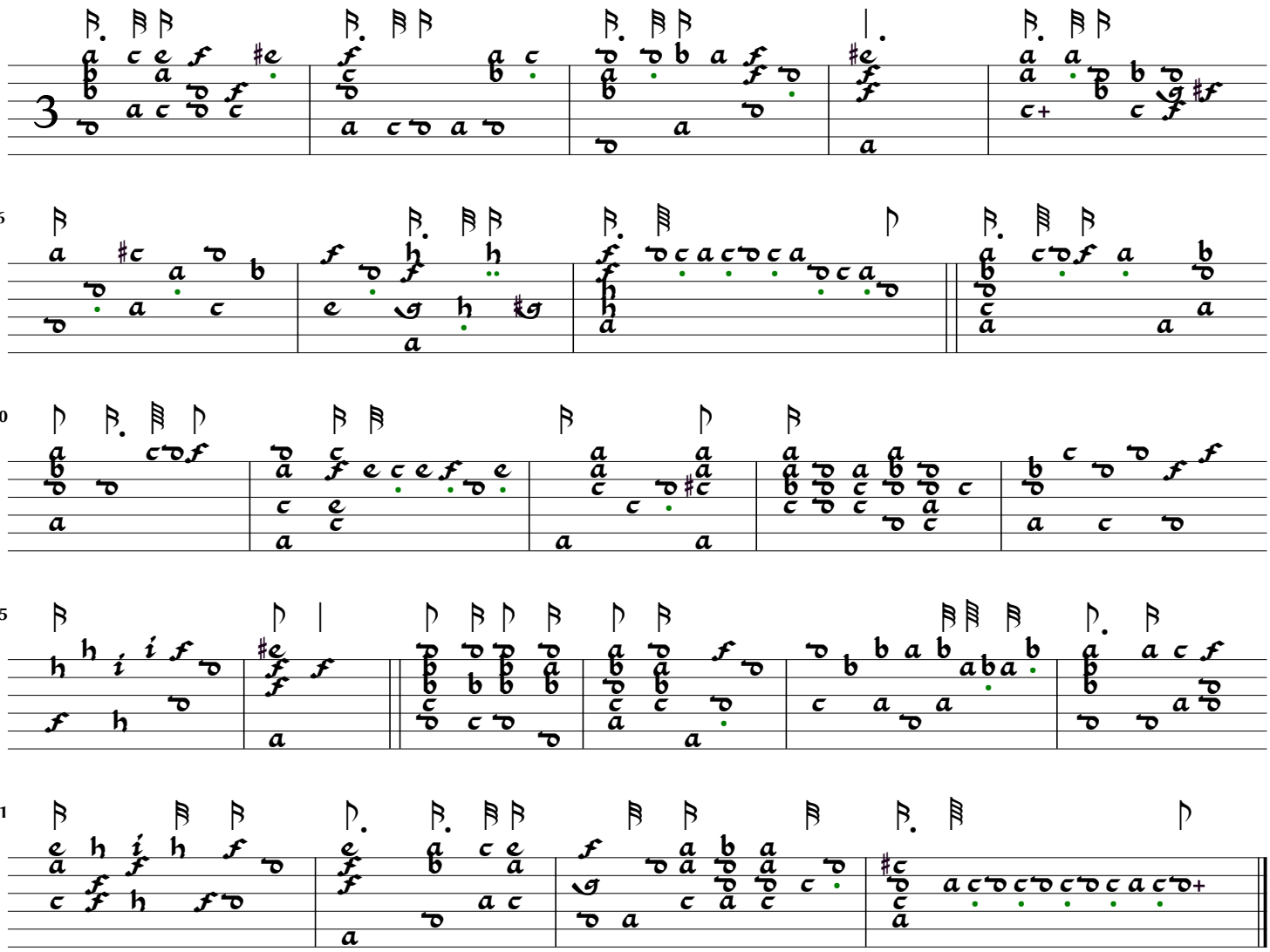

Paradizo Mr Antho: Hosborne

Galiard Damell Bacheler

As Swent to Wallsingam Mr Collard

Walsingham

Welde lute book (1605), f.9vc.

Edward Collard

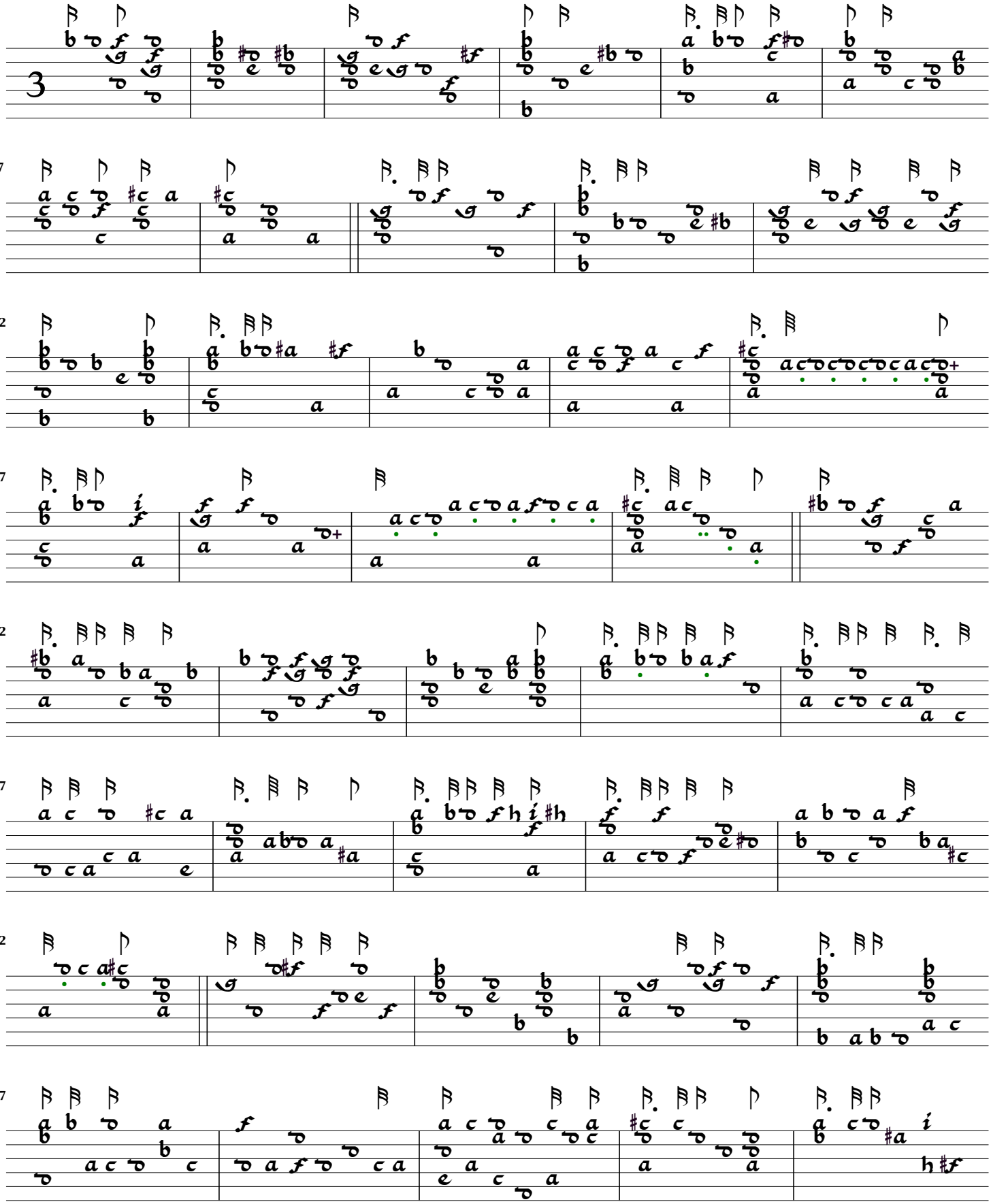

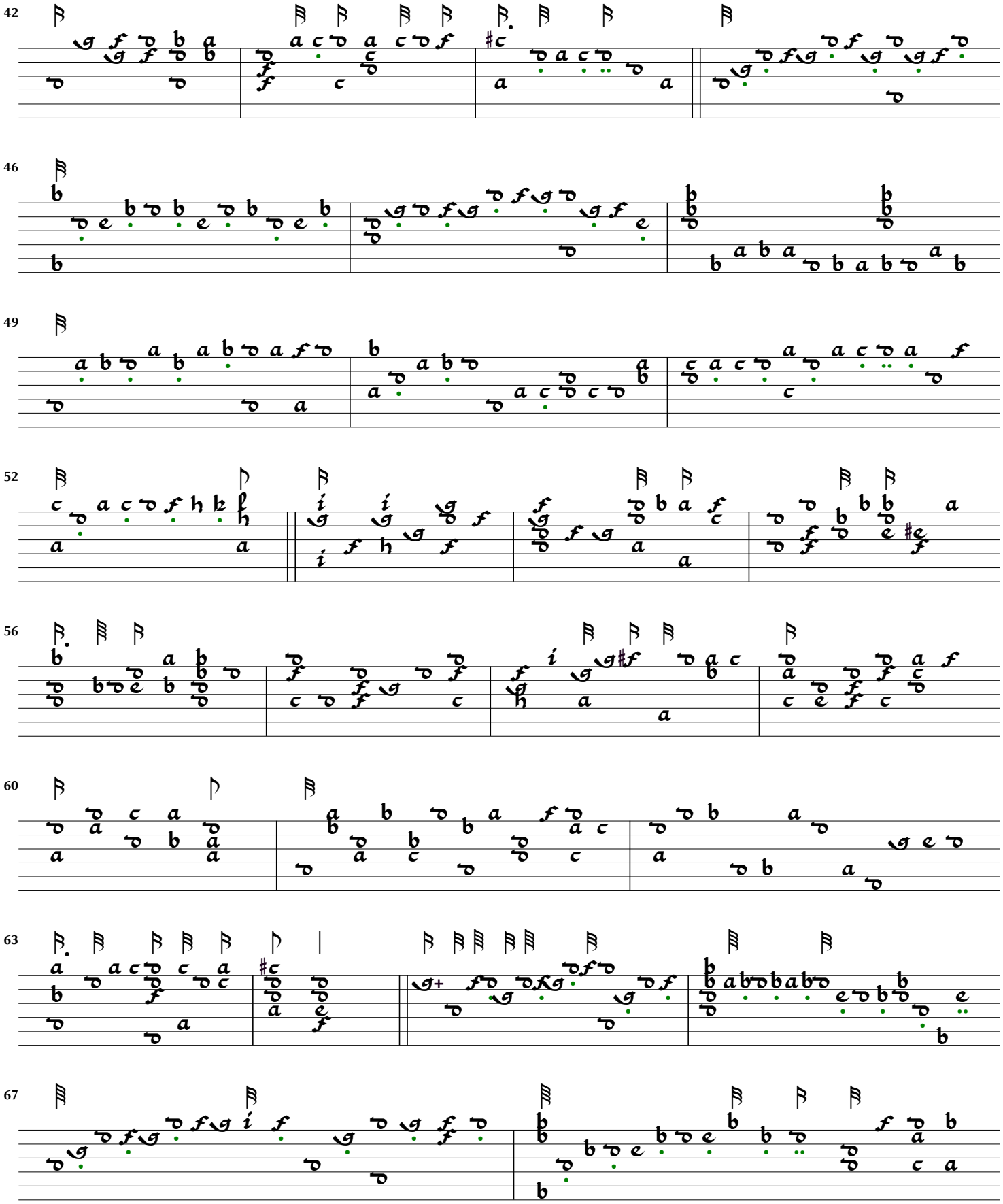
42
46
49
52
56
60
63
67

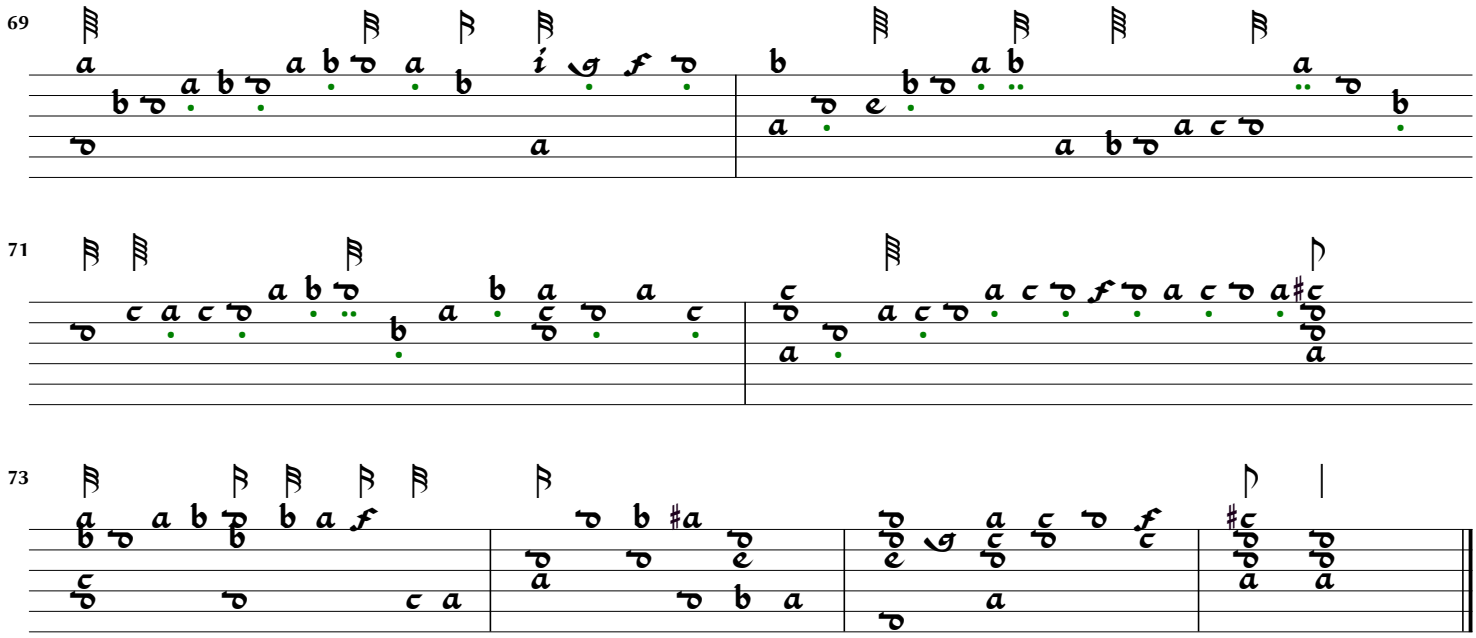
69
71
73

A Treble
[John come kiss me now]

Welde lute book (1605), f.10v.

Anonymous

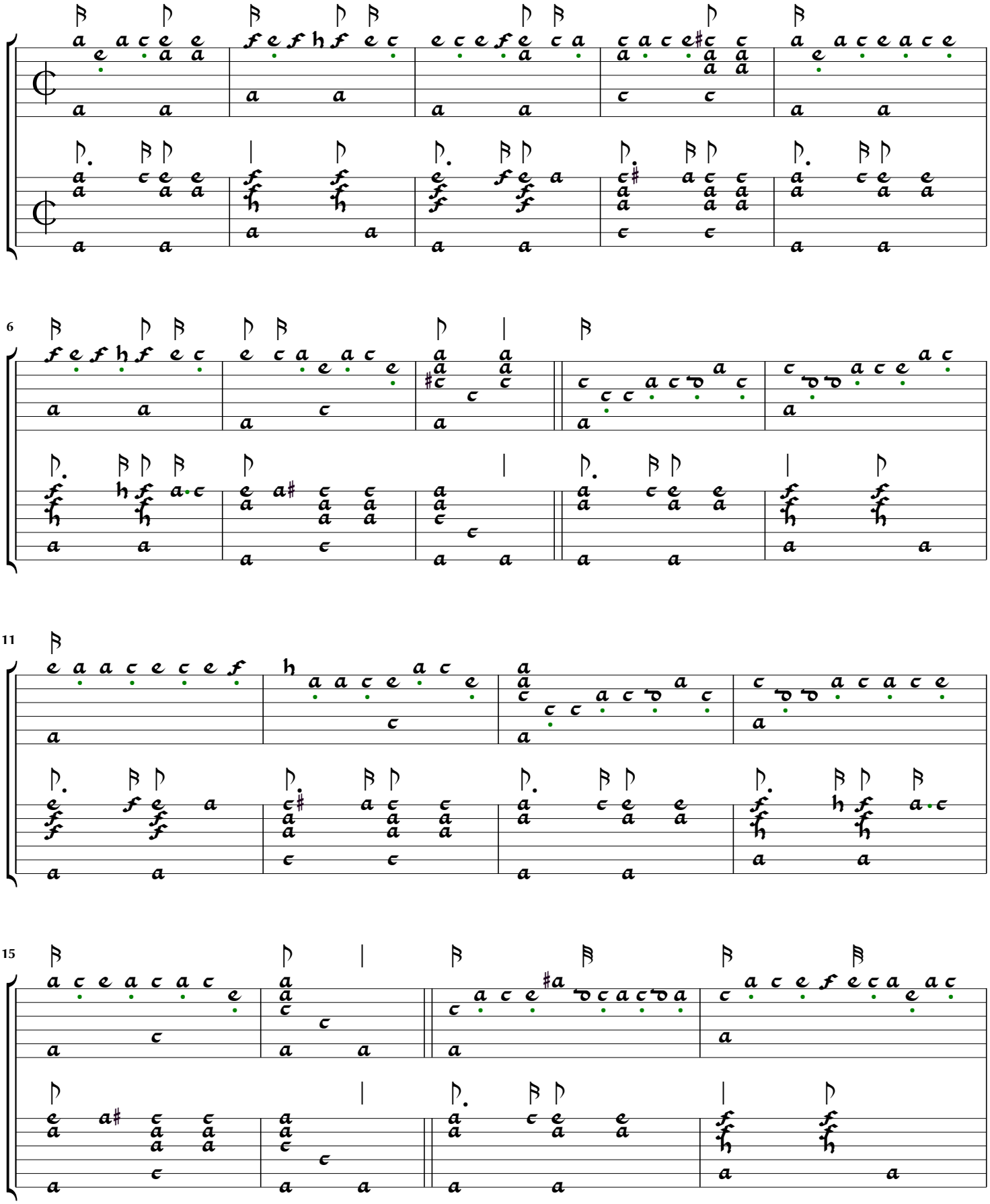

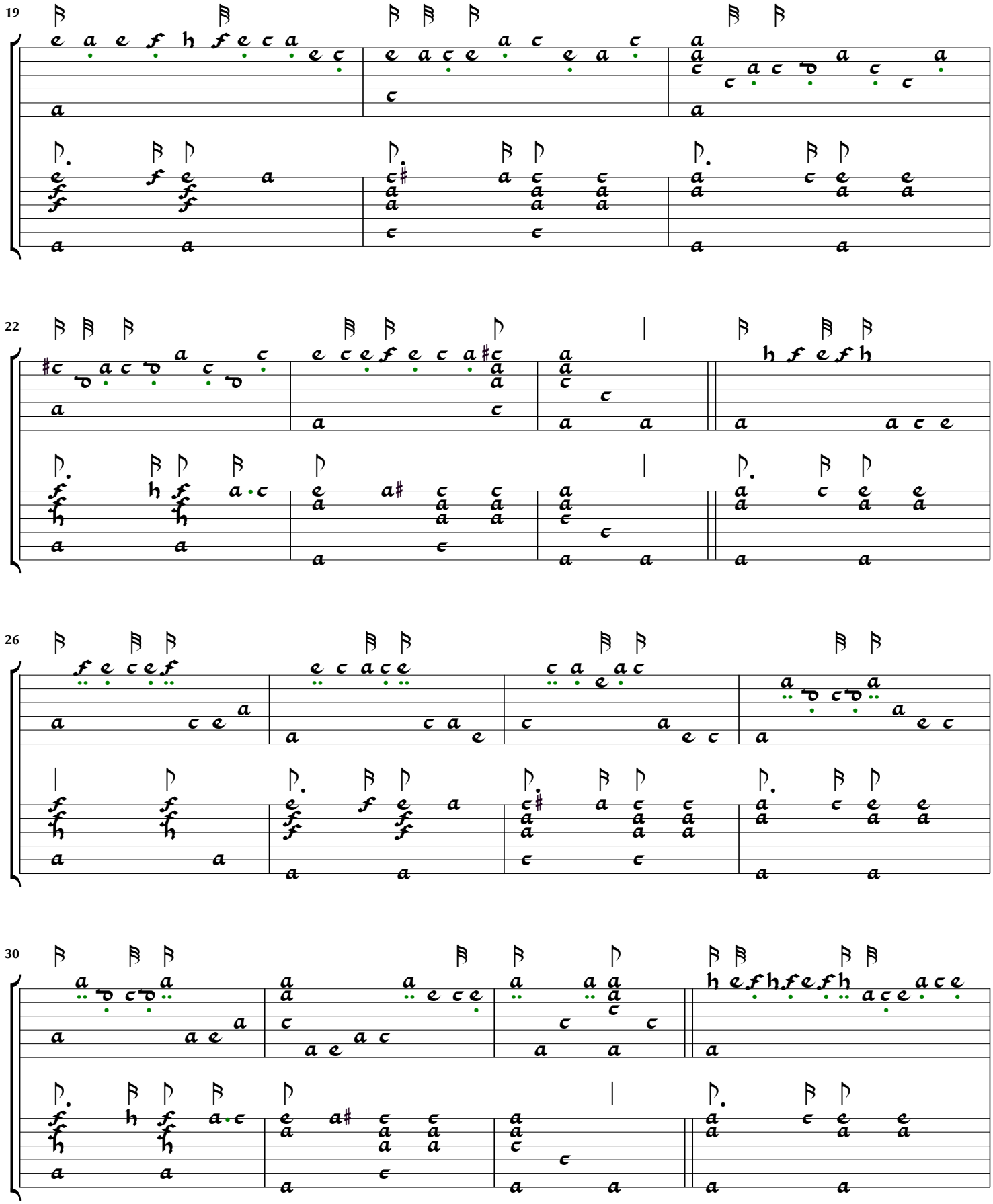
19
22
26
30

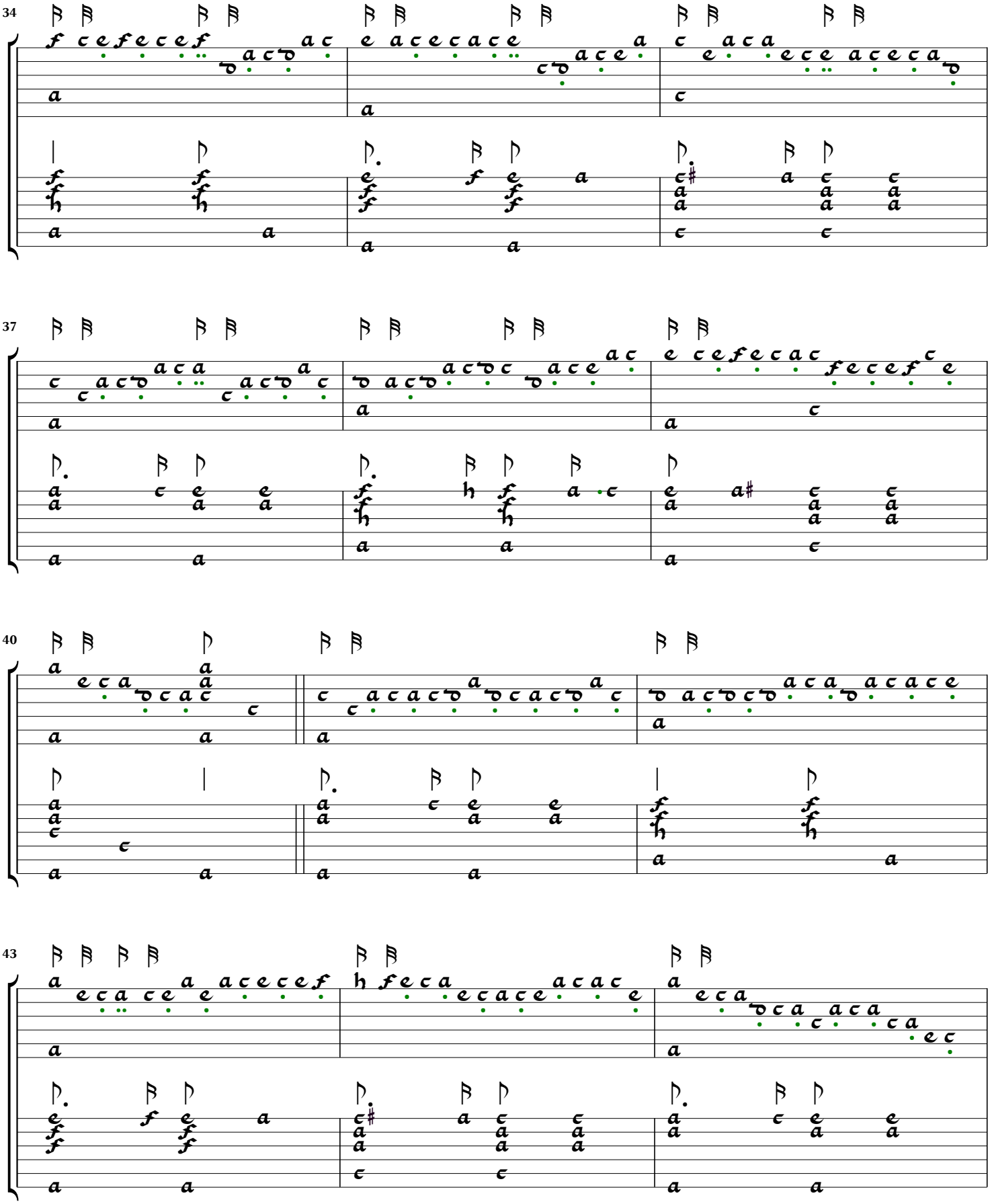
34
37
40
43

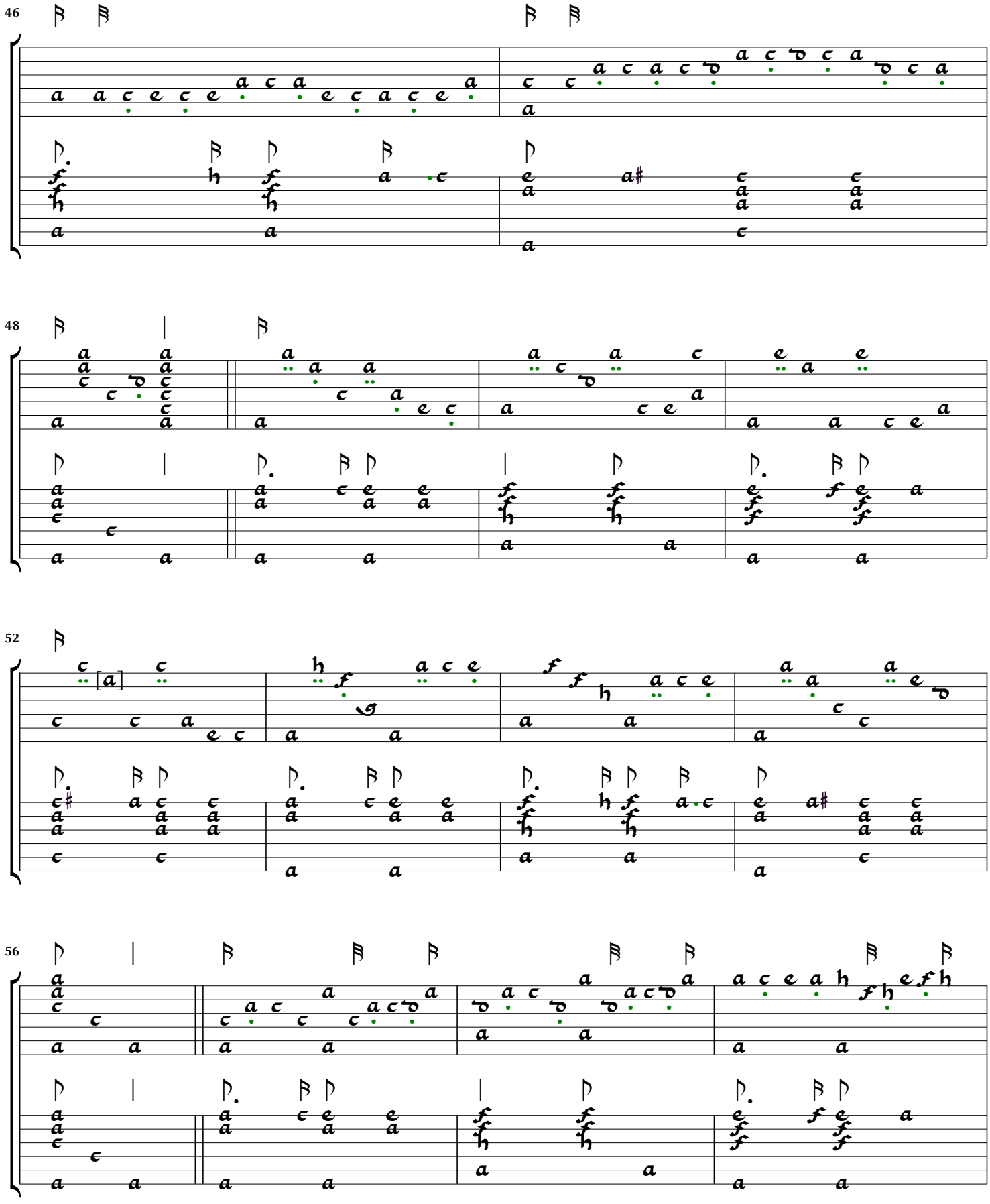
46
48
52
56

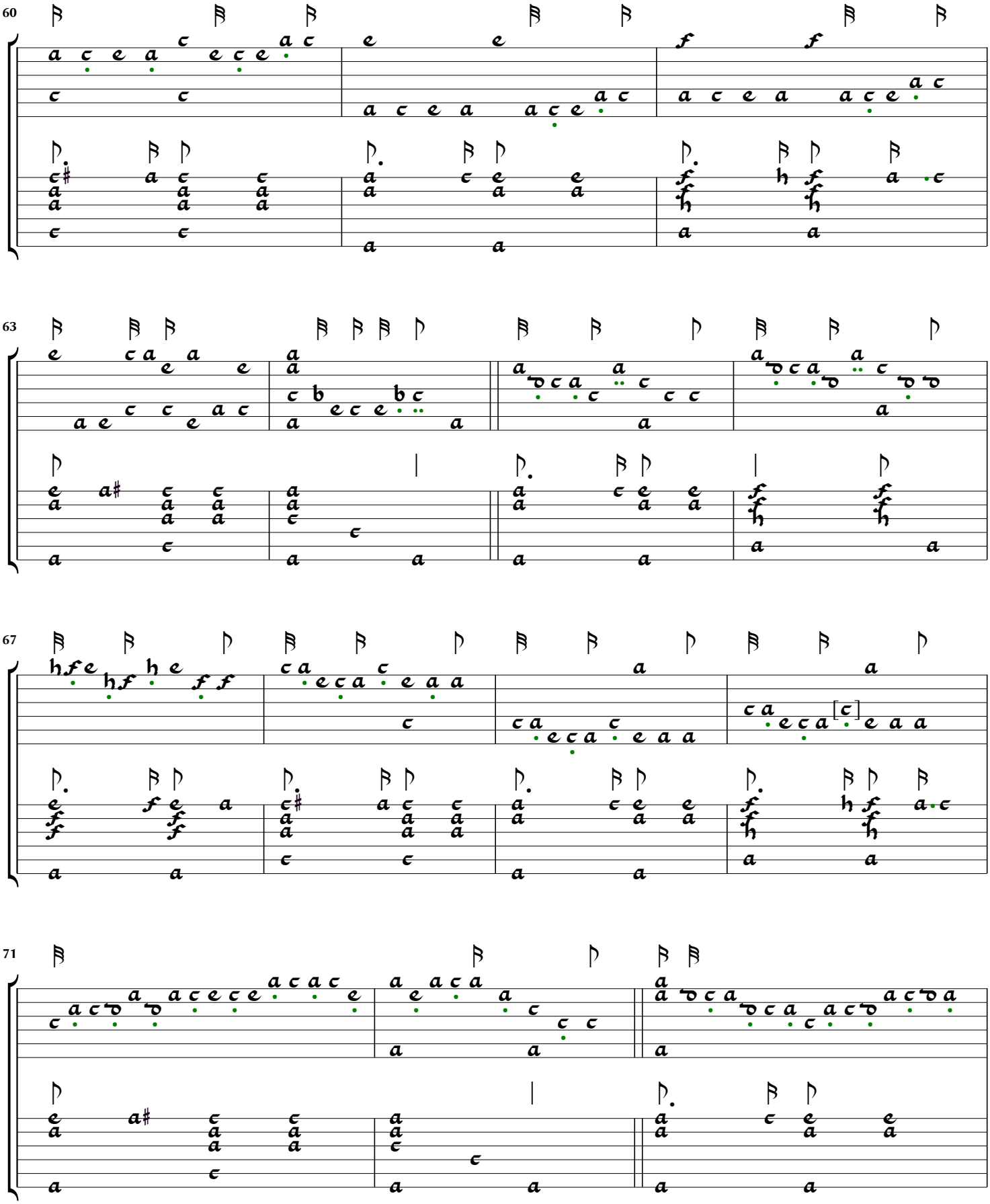
60
63
67
71

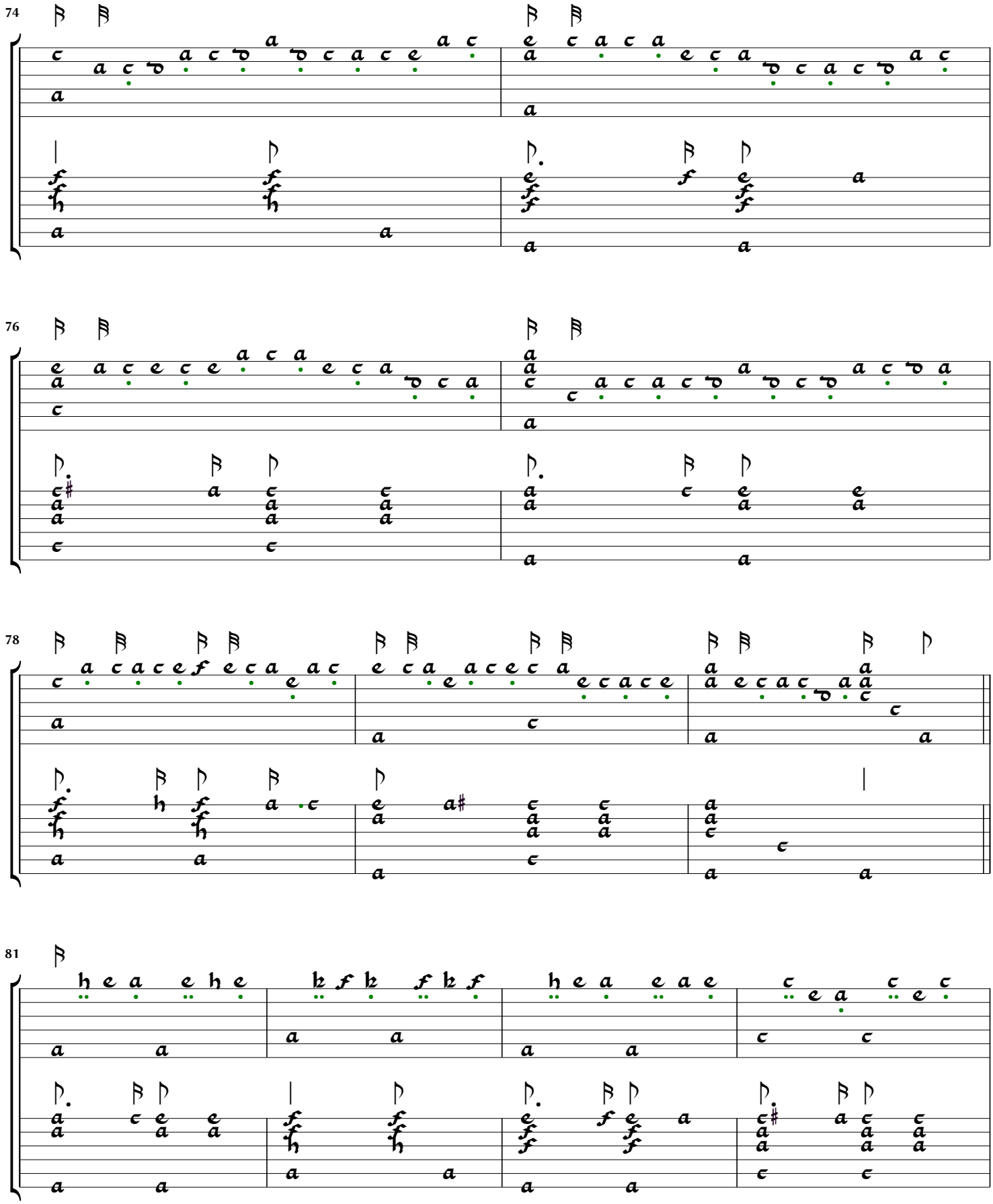
74
76
78
81

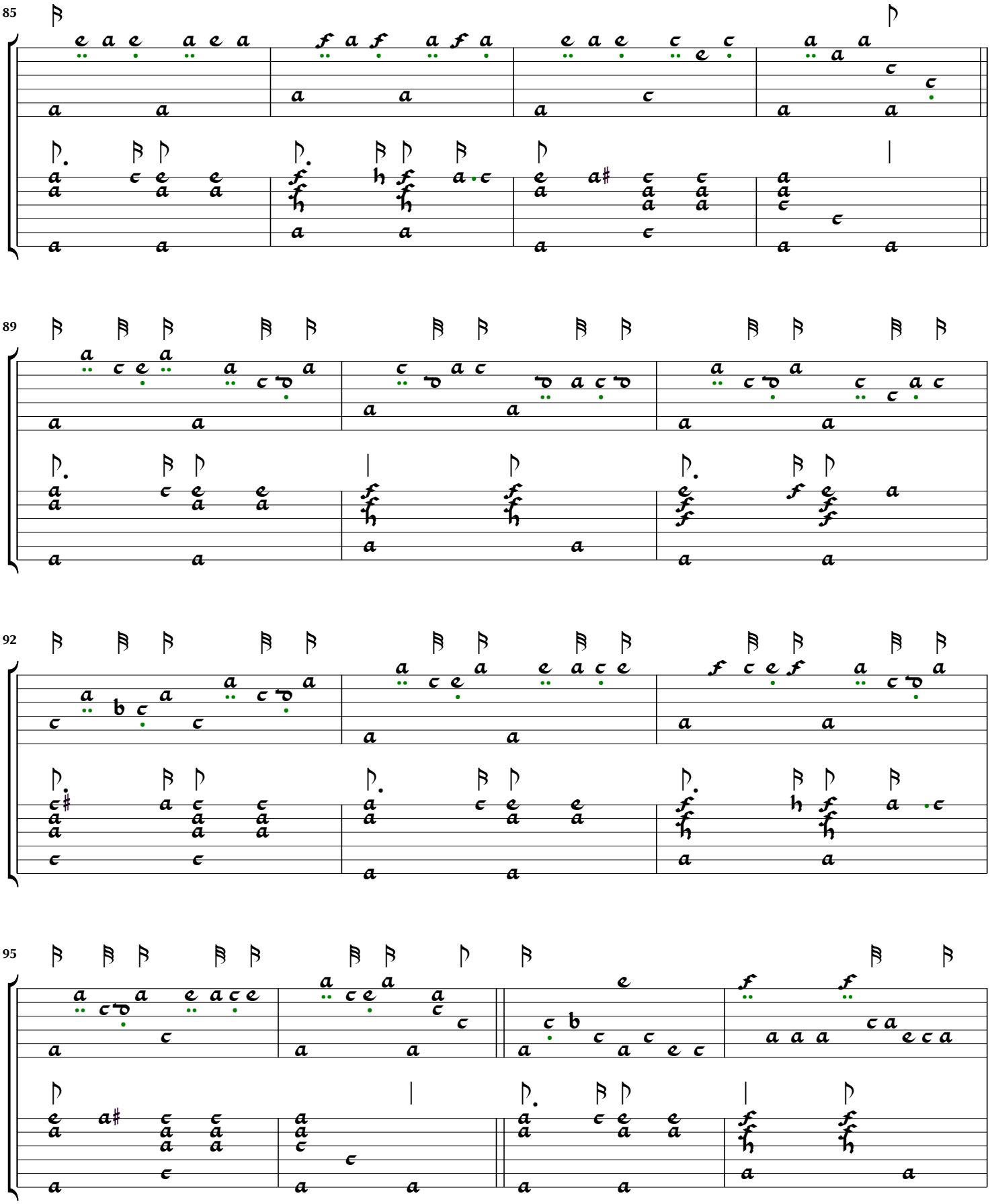
85
89
92
95

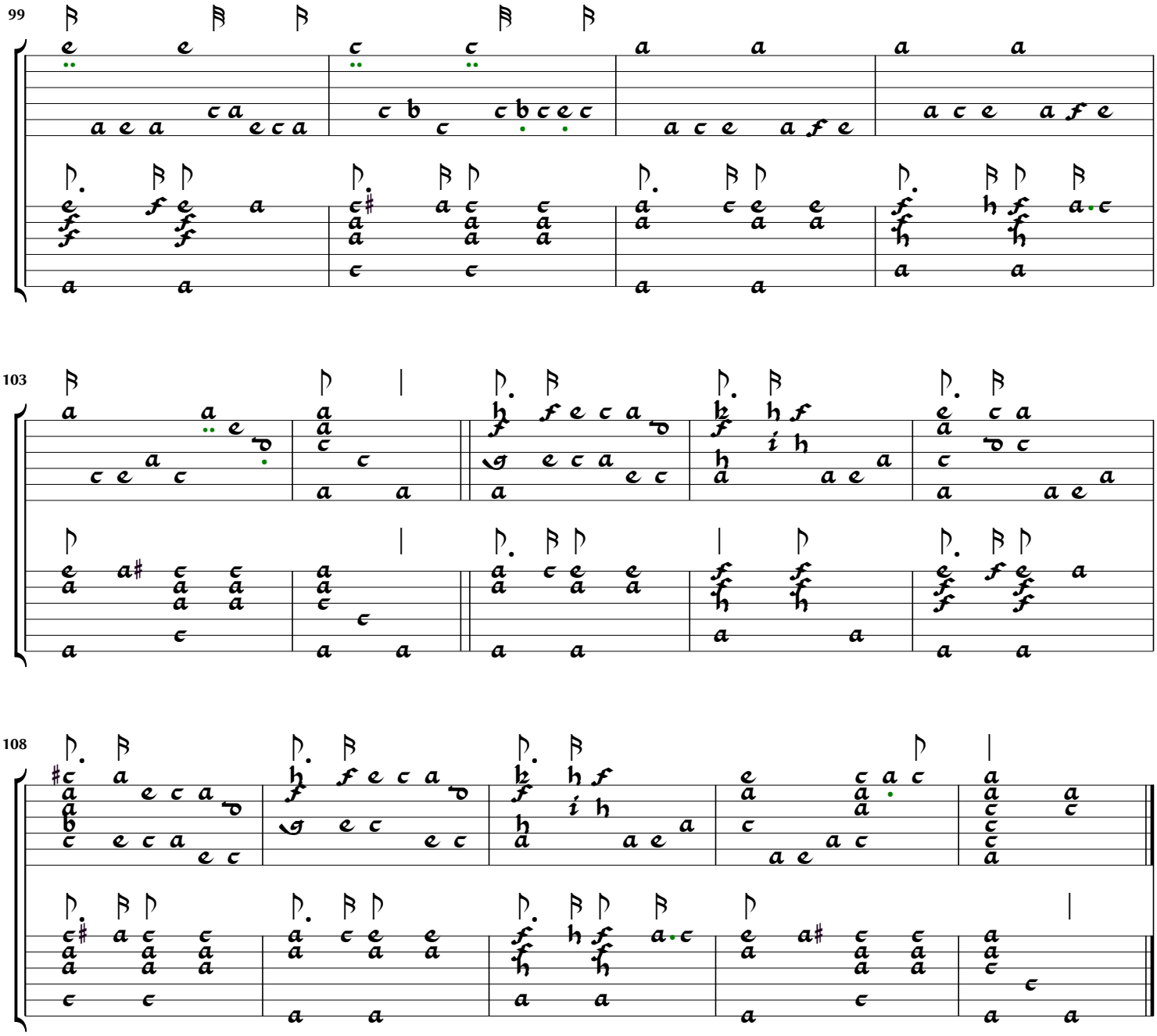
99
103
108

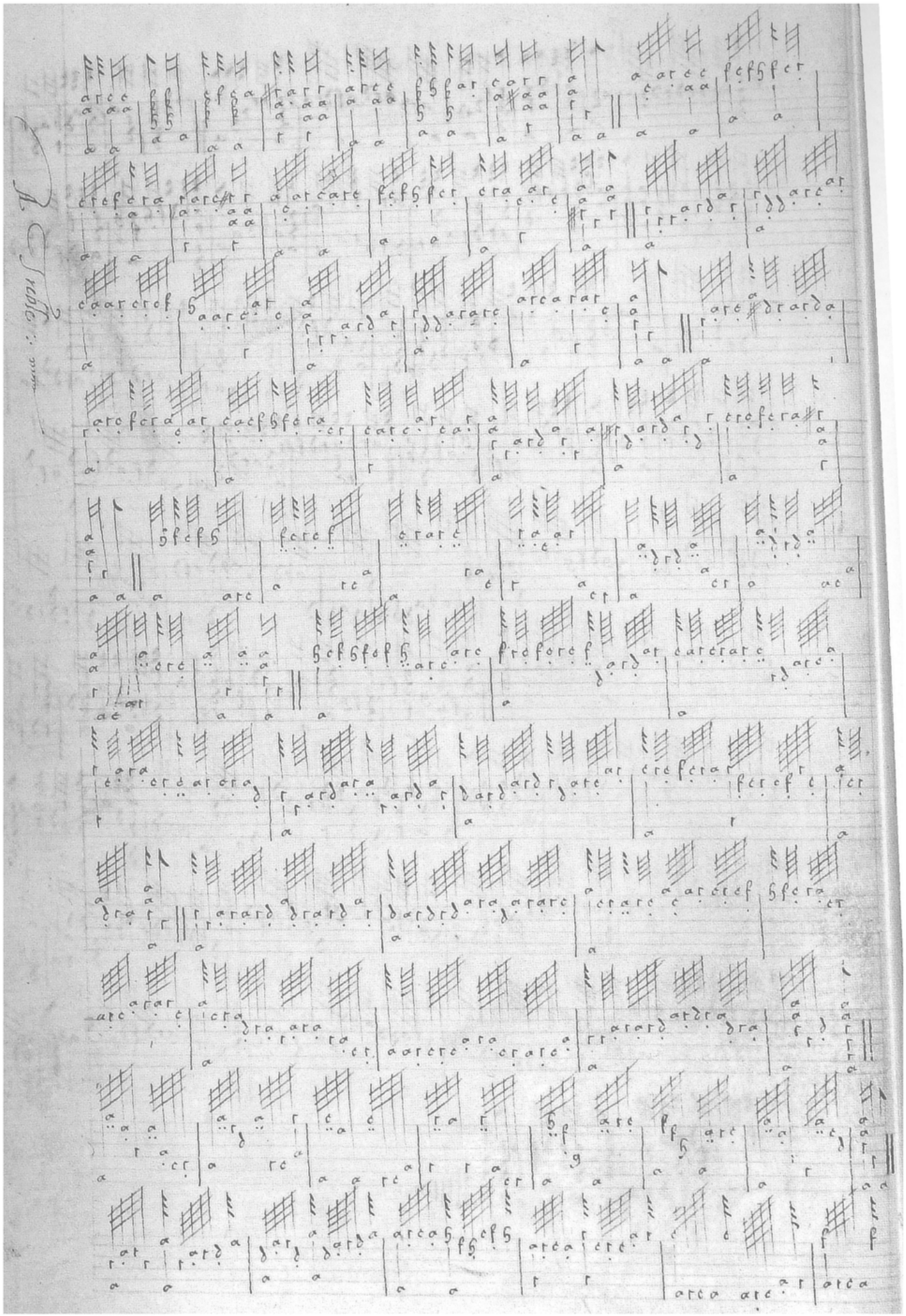

John come kiss me now

Welde lute book (1605), f.10v.

Anonymous

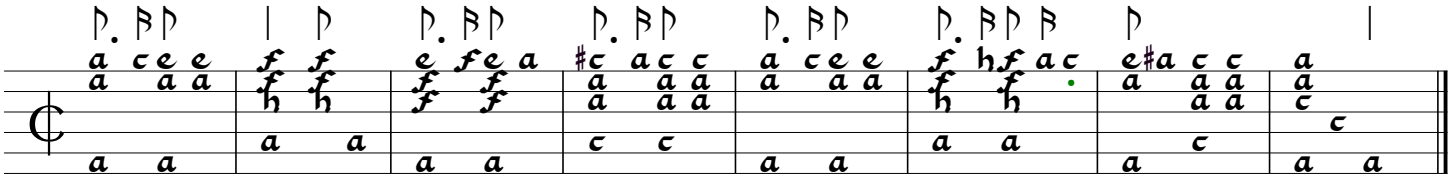

John come kiss me now

Welde lute book (1605), f.10v.

Anonymous

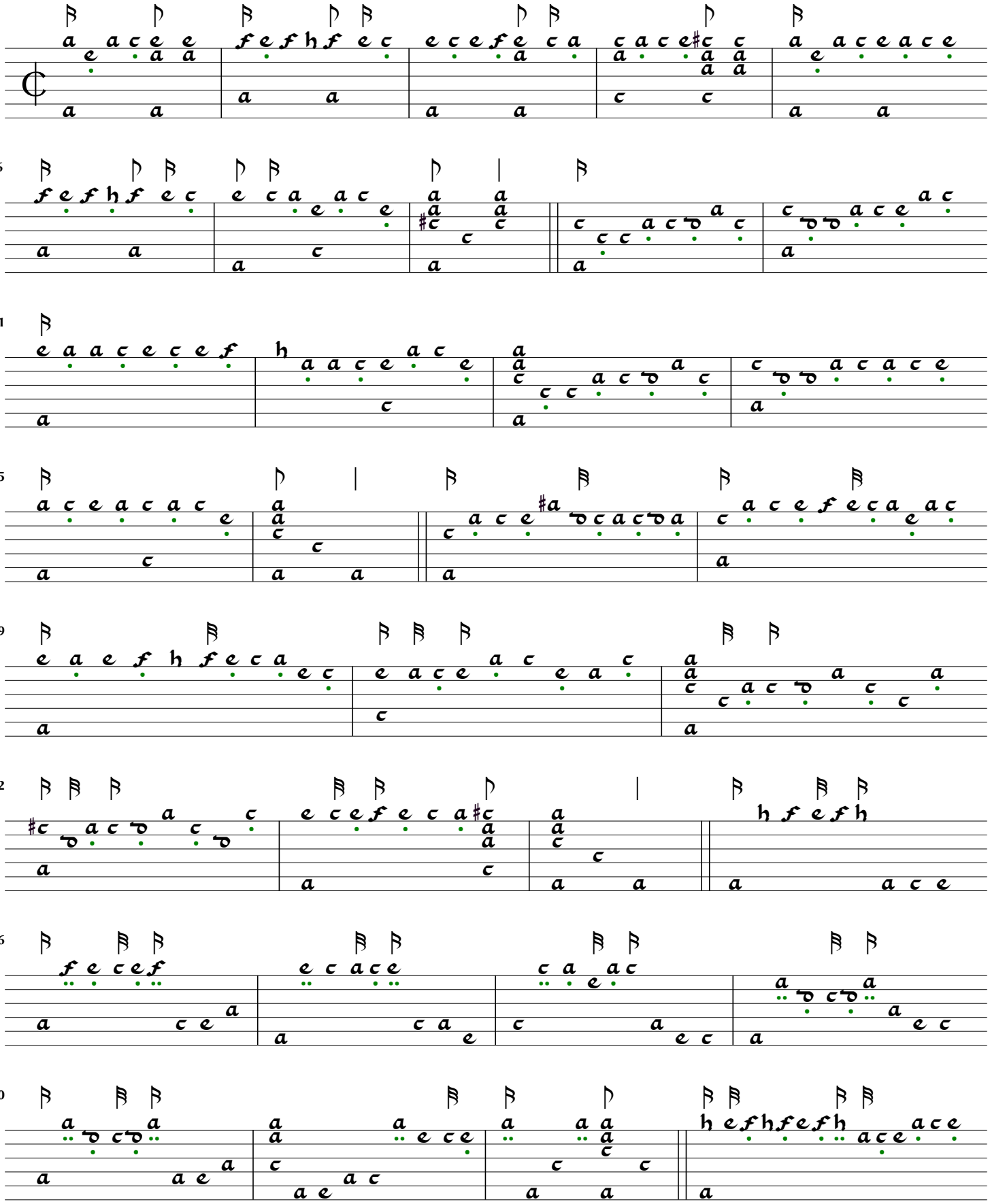

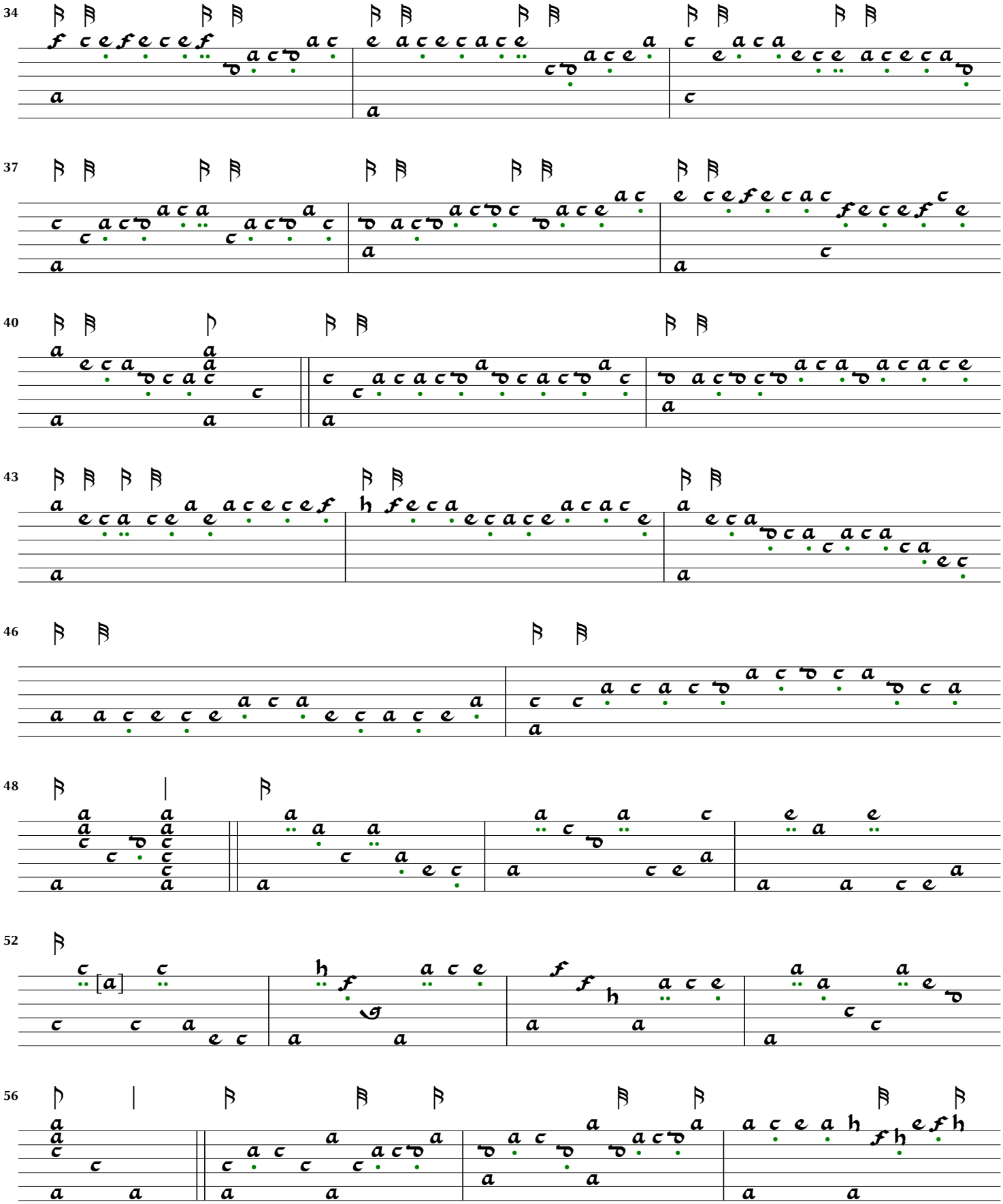
34
37
40
43
46
48
52
56

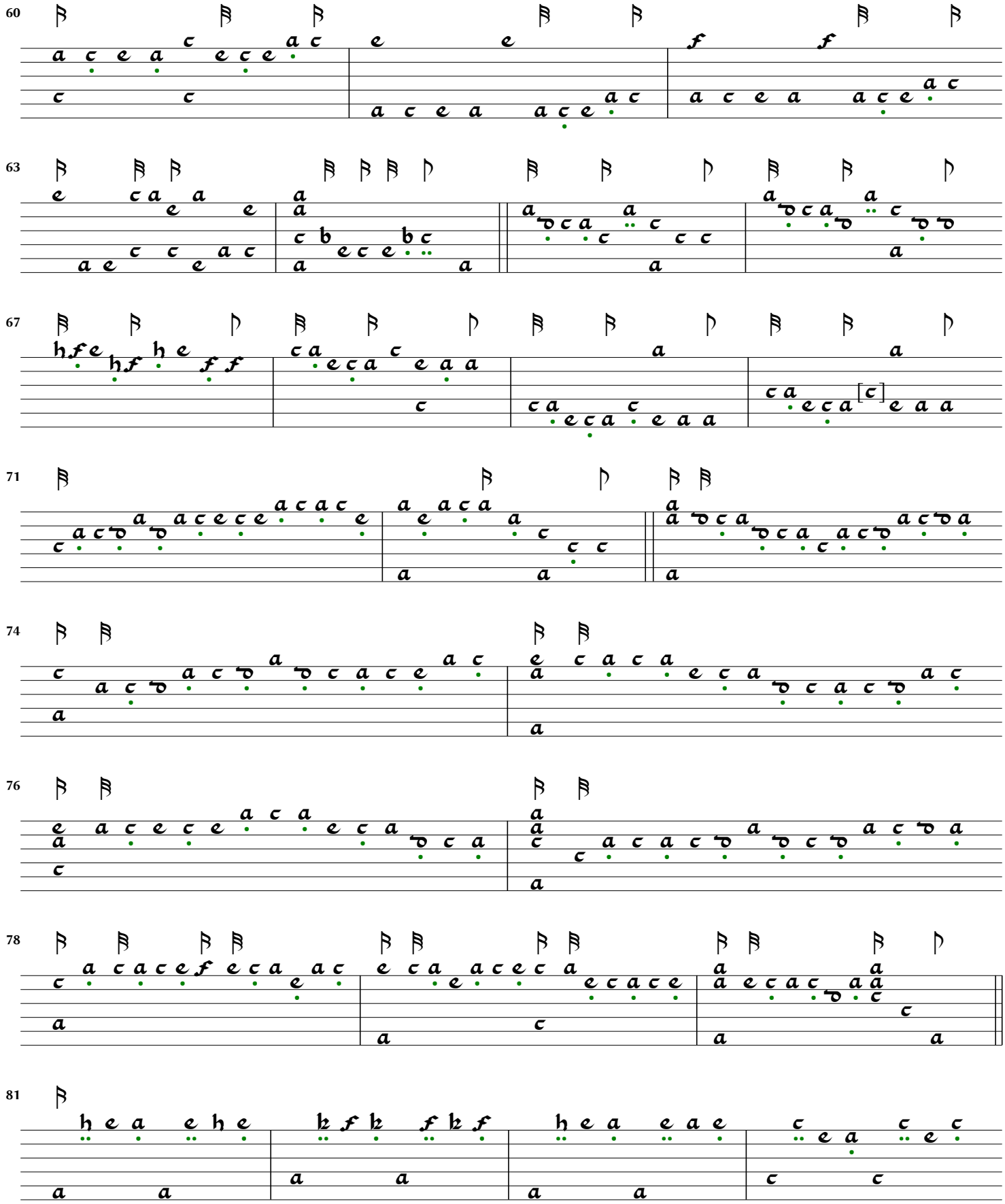
60
63
67
71
74
76
78
81

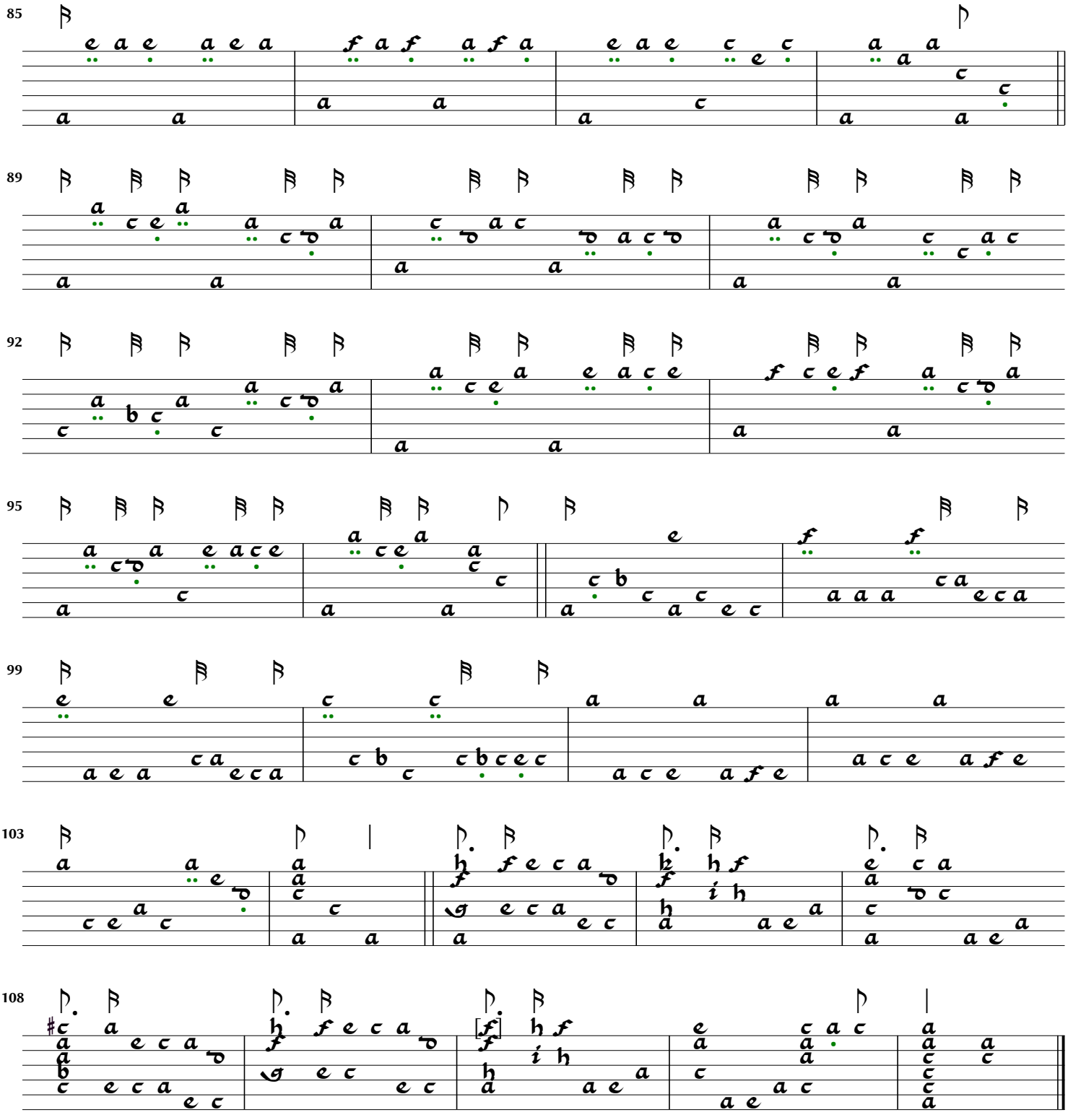
85
89
92
95
99
103
108

Trenchmore

Welde lute book (1605), f.11v.

John Johnson

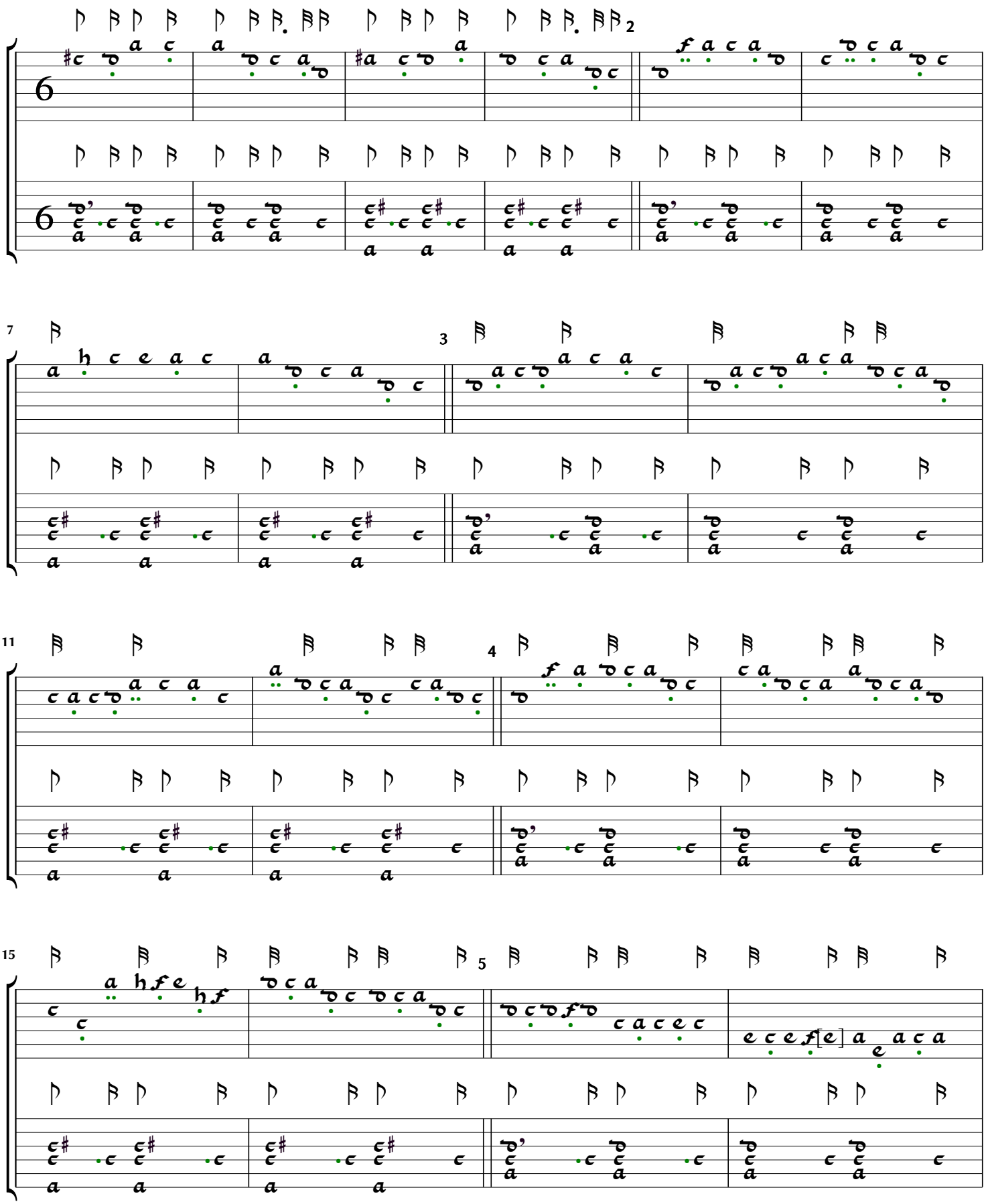

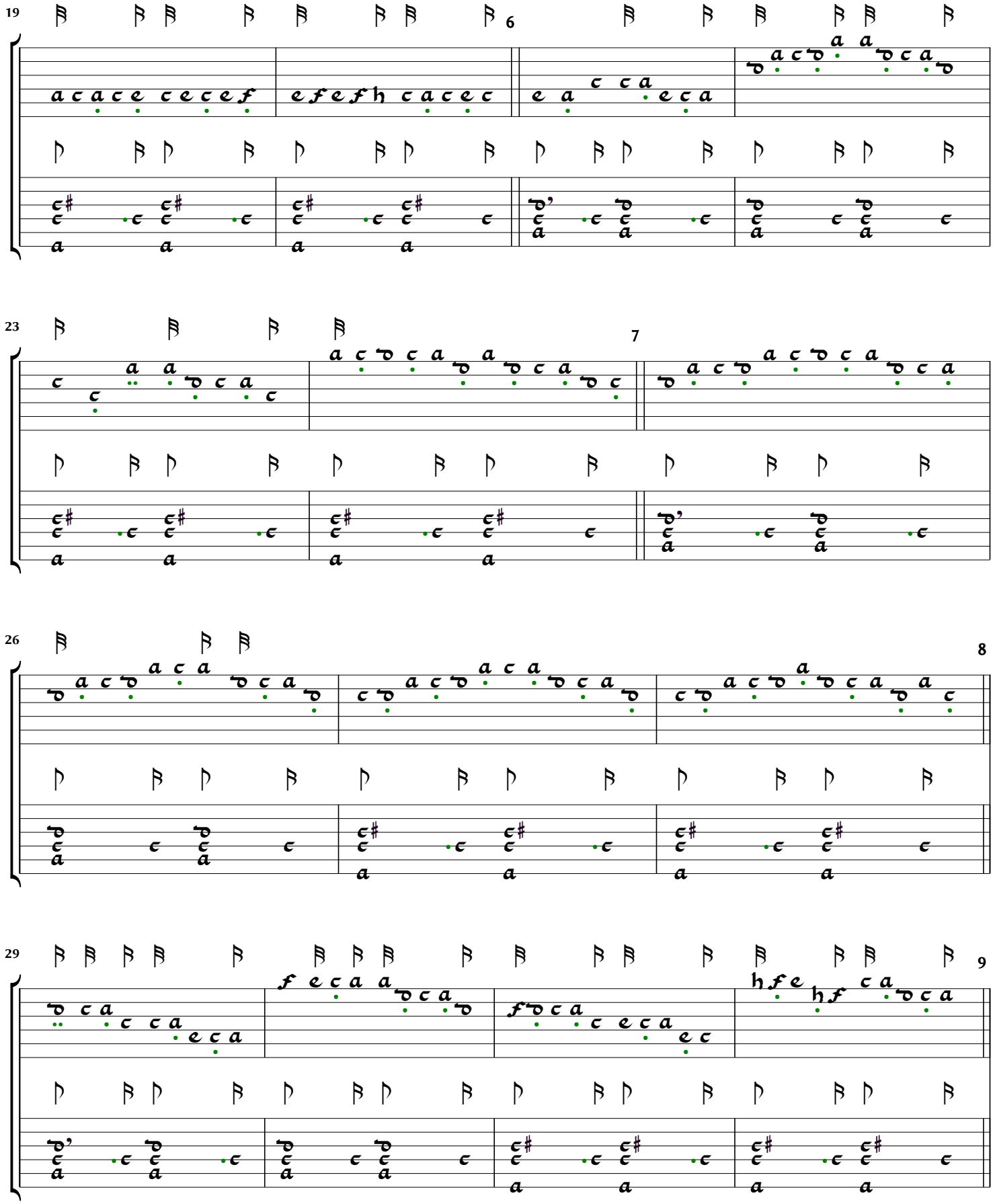
19
6
23
7
26
8
29
9

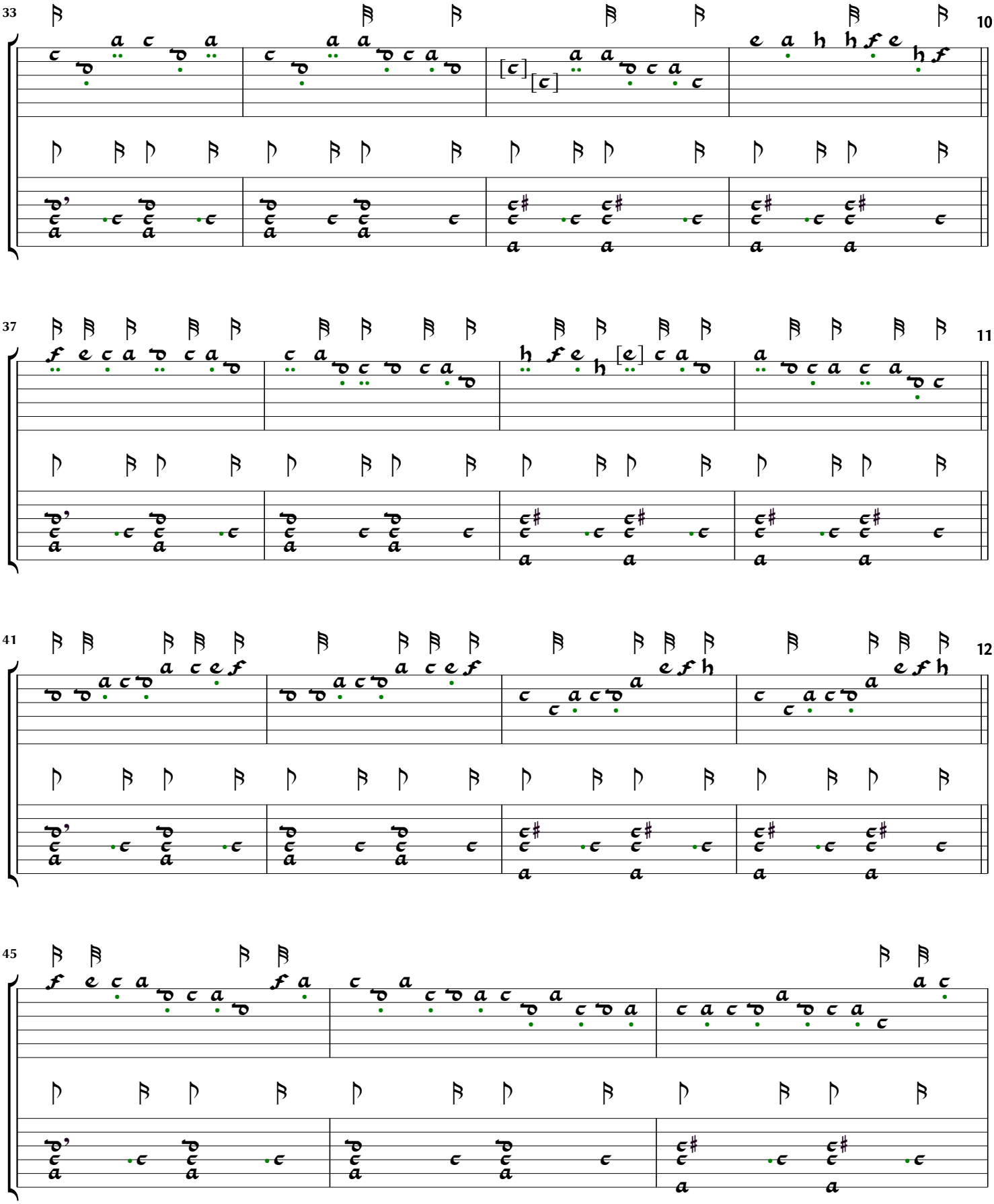
33
10
37
11
41
12
45

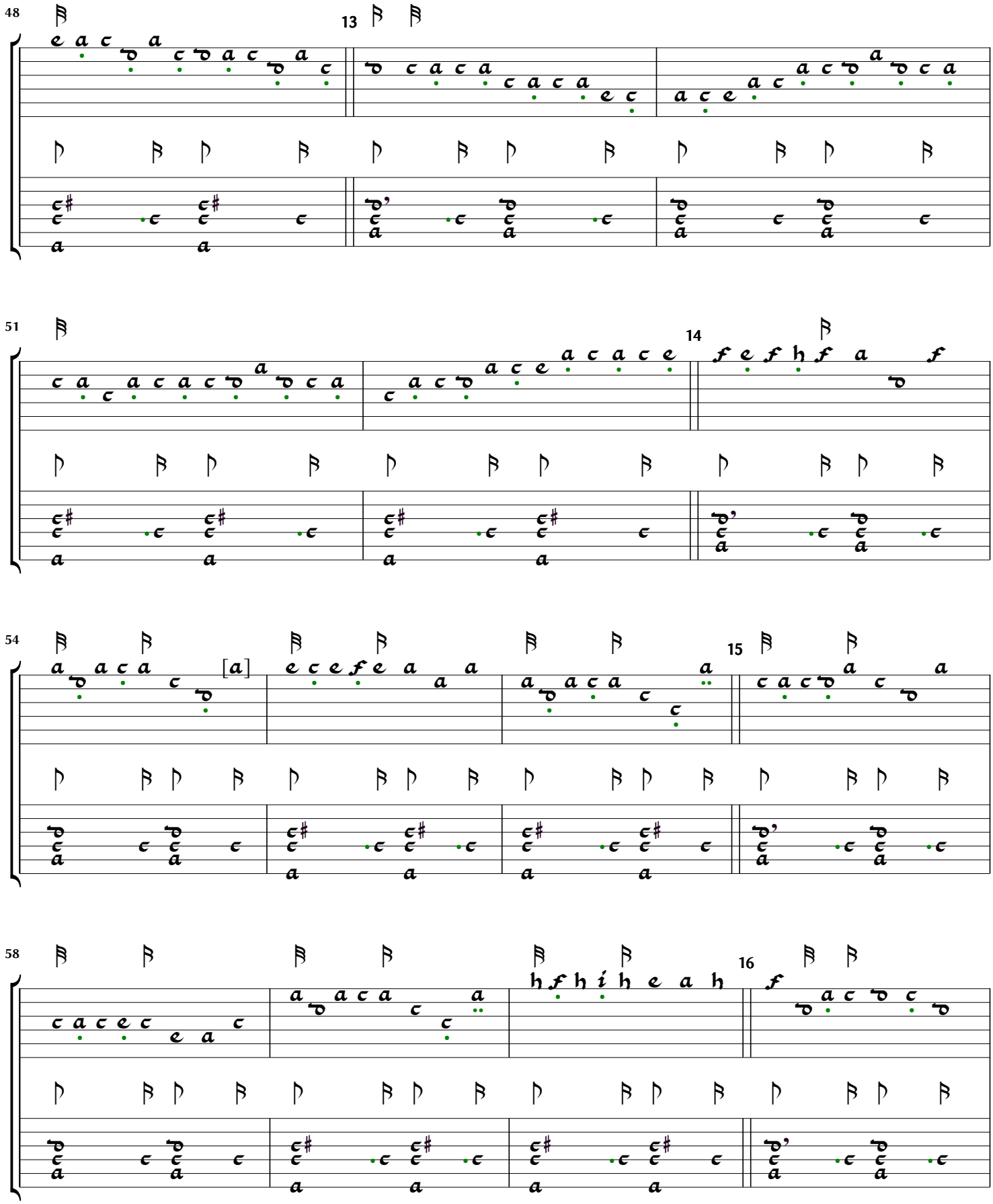
48
13
51
14
54
[a]
15
58
16

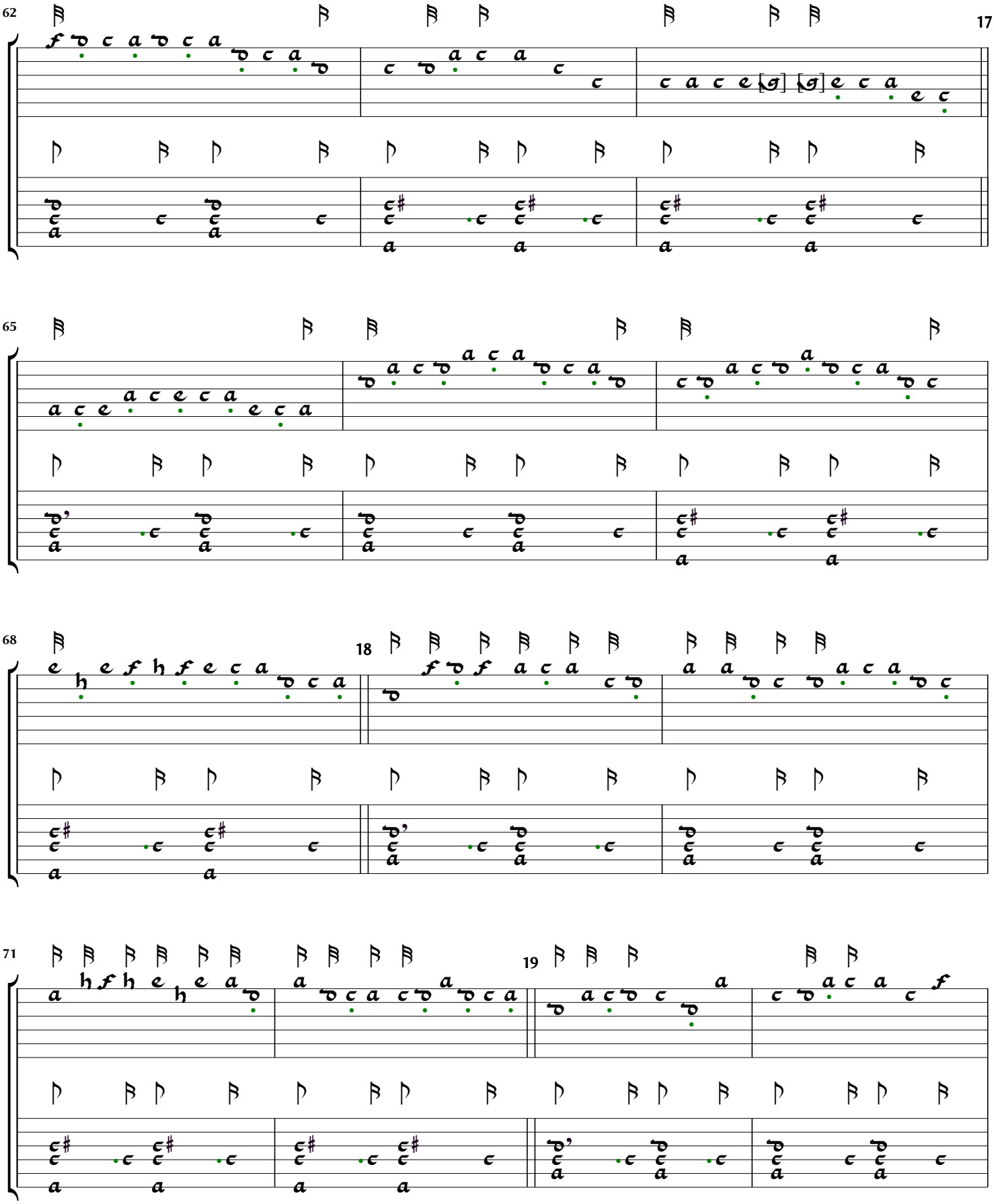
62
17
65
68
18
71
19

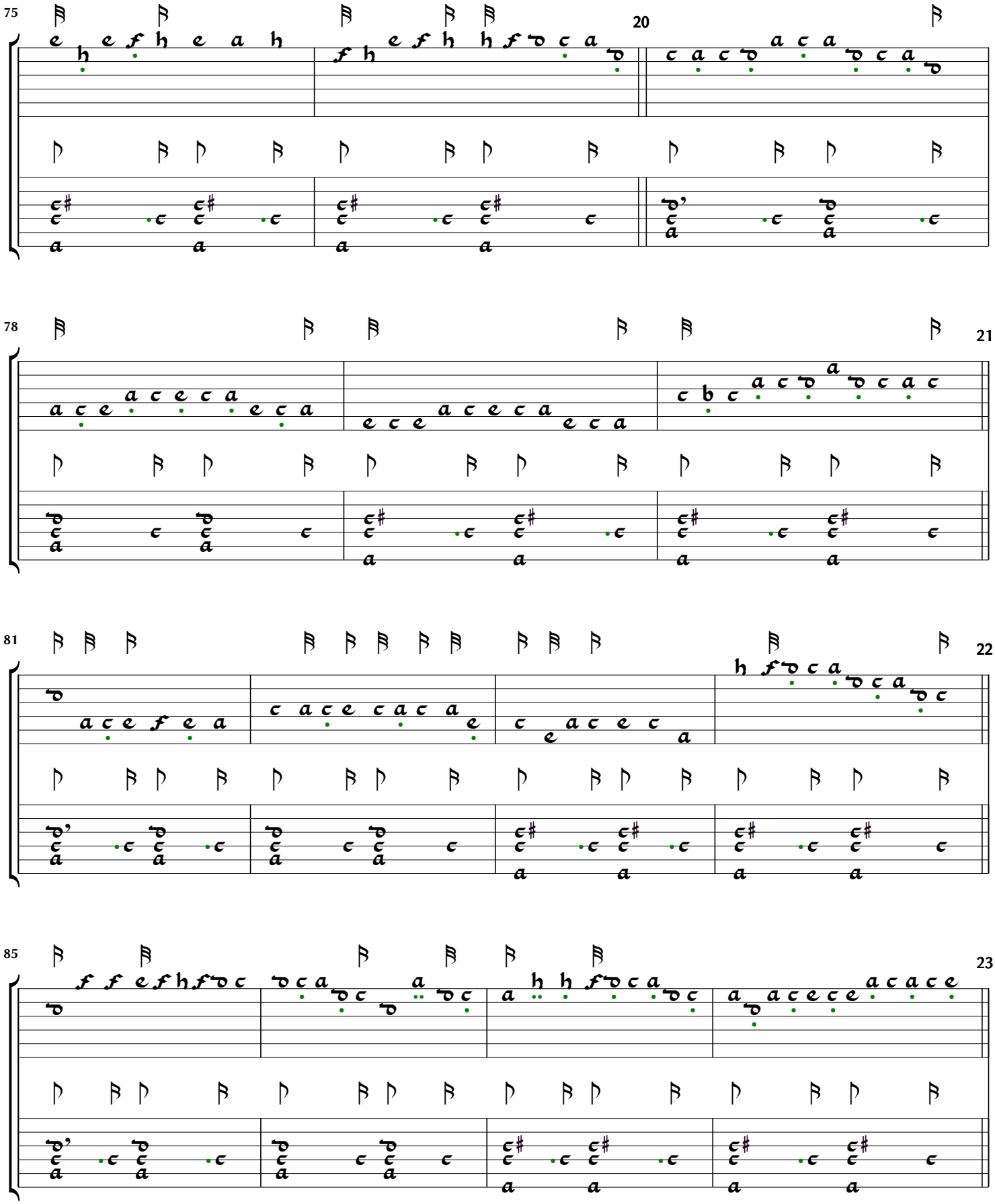
75
20
78
21
81
22
85
23

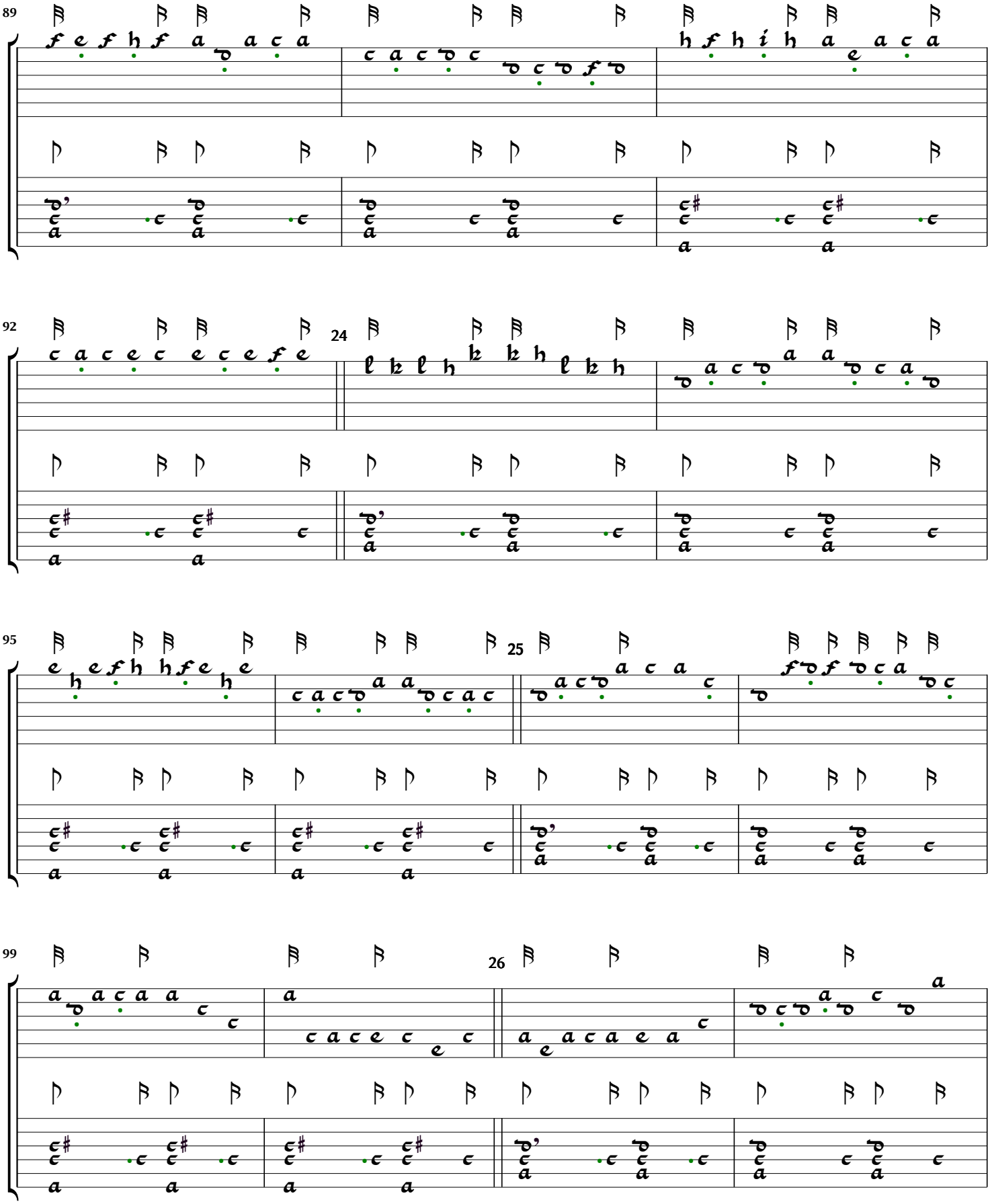
89
92
24
95
25
99
26

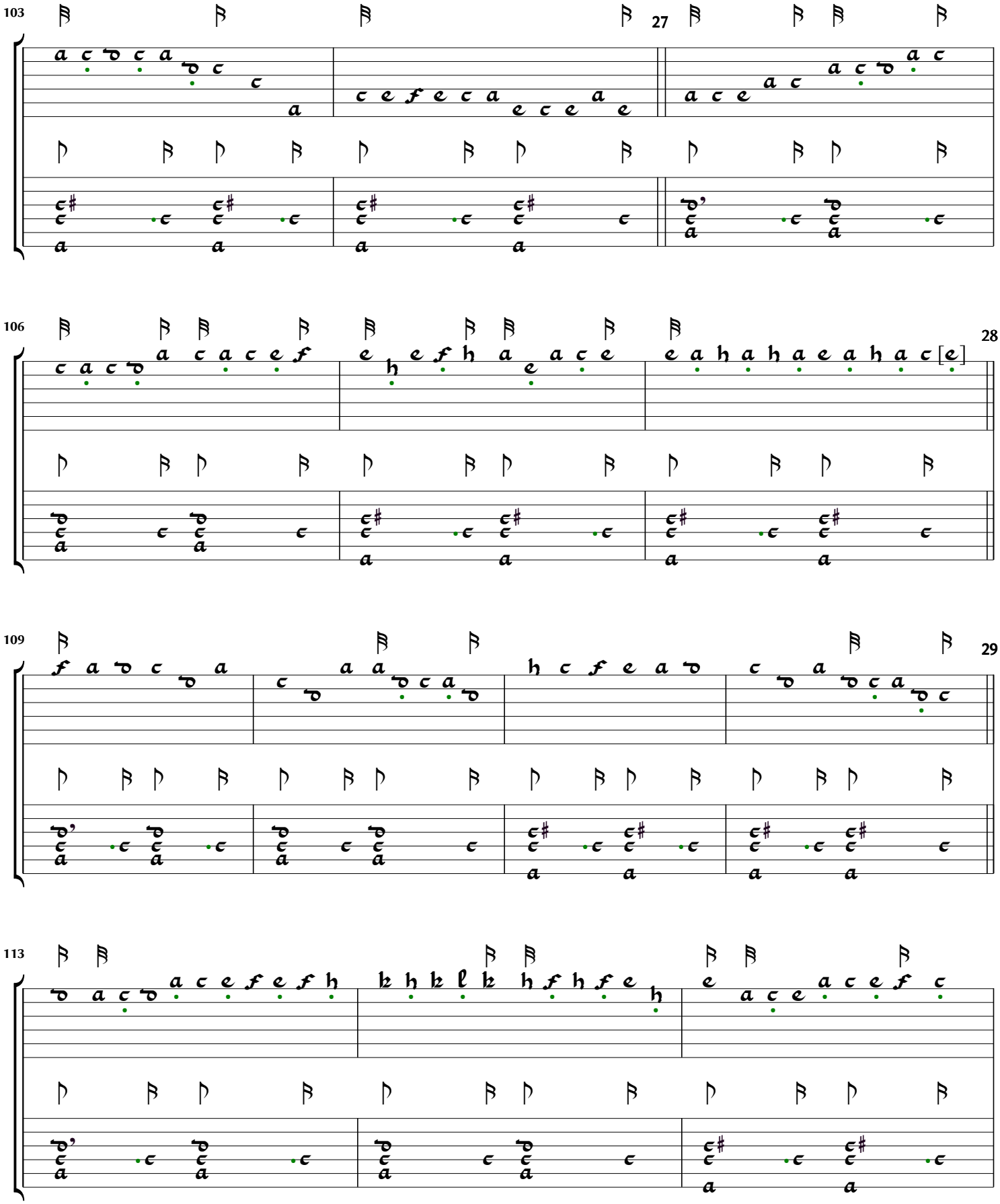
103
27
106
28
109
29
113

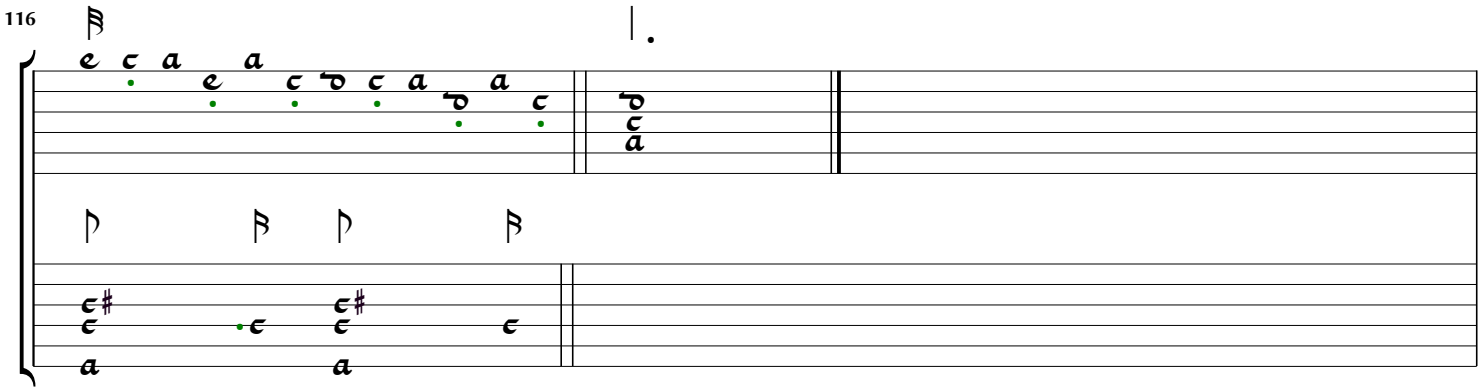
116

Trenchmore Ground

Welde lute book (1605), f.11v.

John Johnson

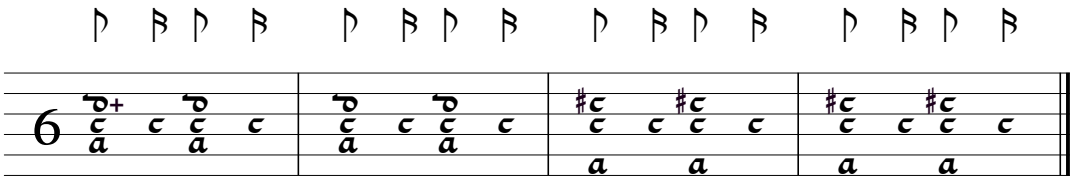

Trenchmore

Welde lute book (1605), f.11v.

John Johnson

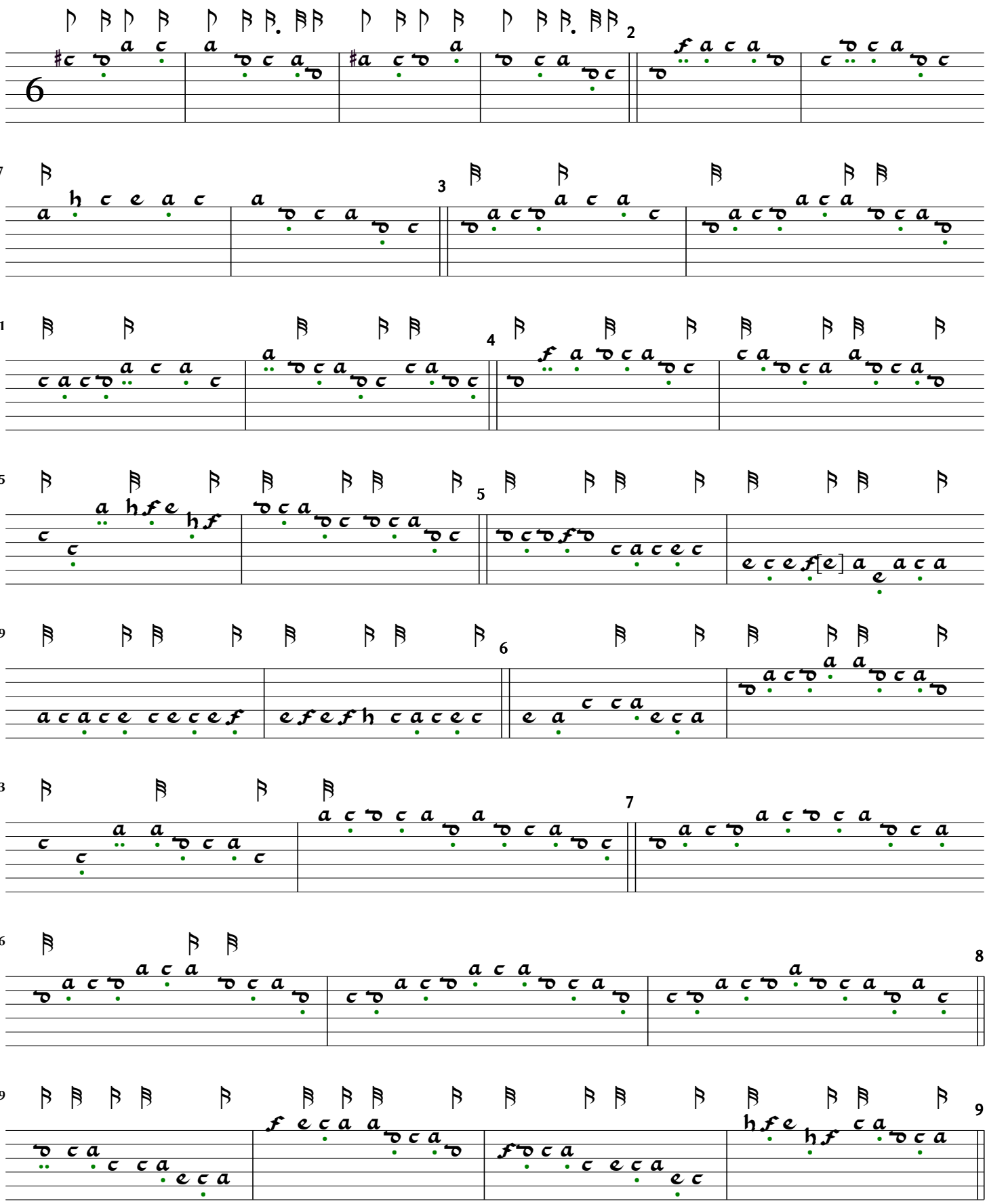

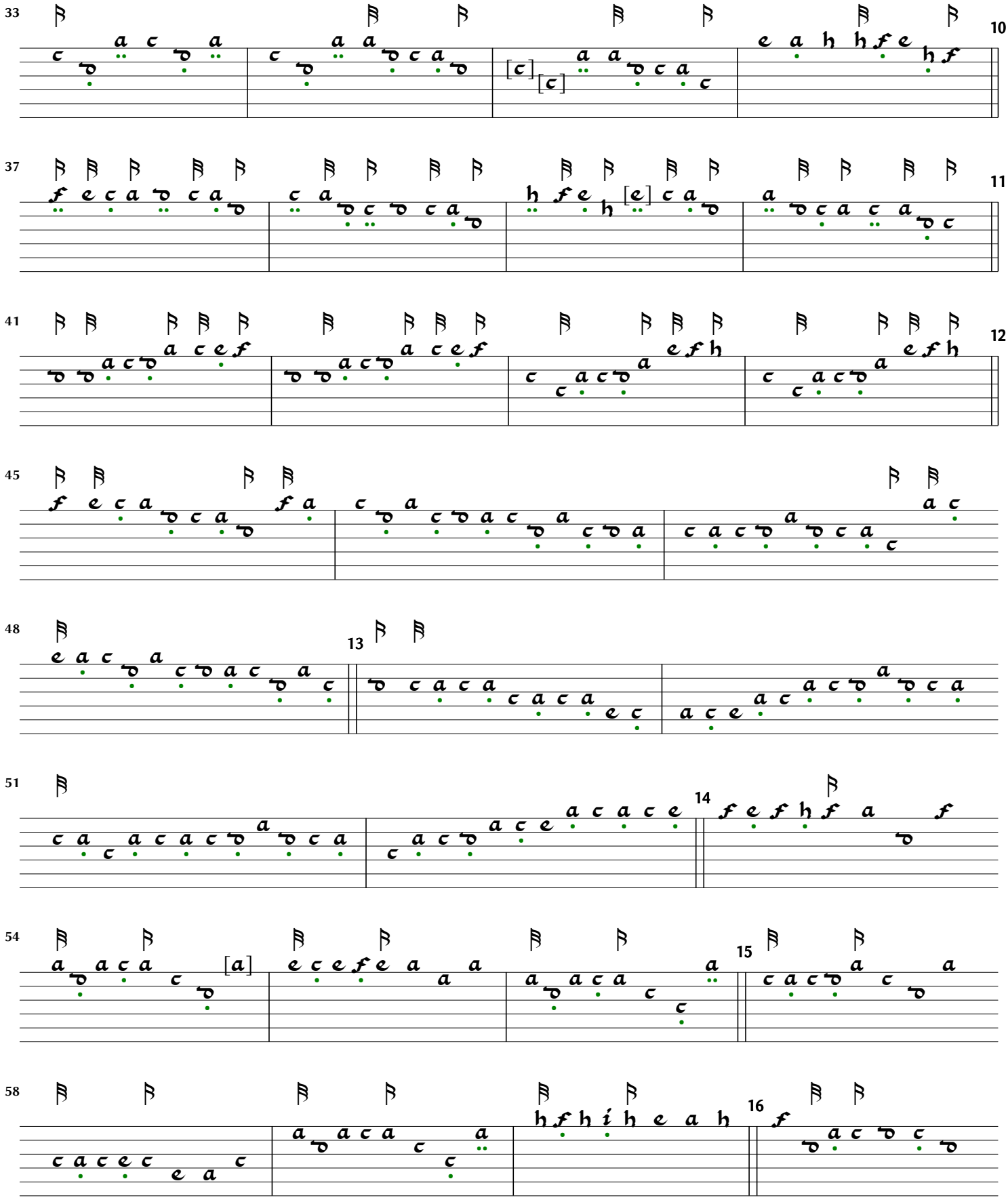
33
10
37
11
41
12
45
48
13
51
14
54
15
58
16

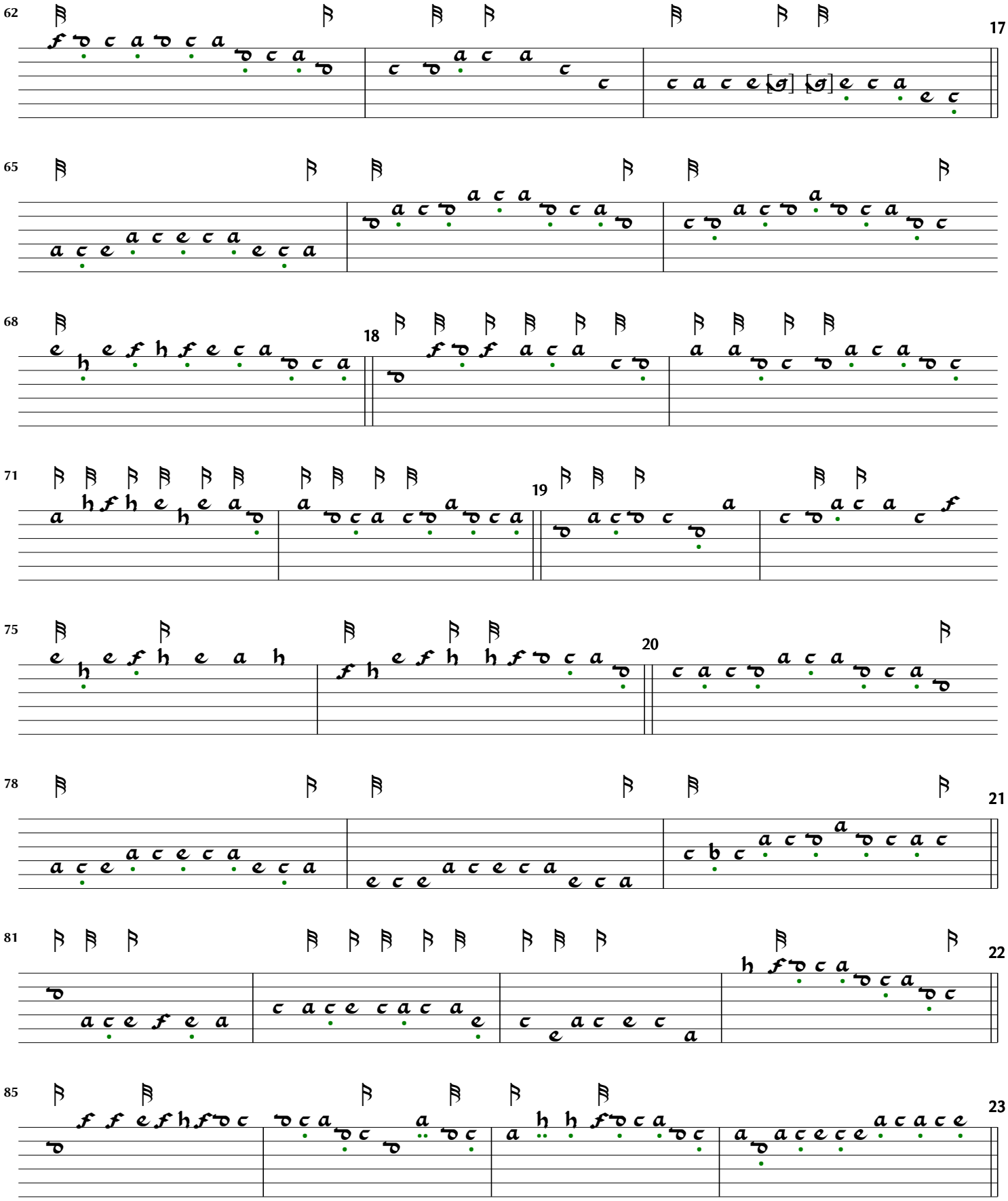
62
17
65
68
18
71
19
75
20
78
21
81
22
85
23

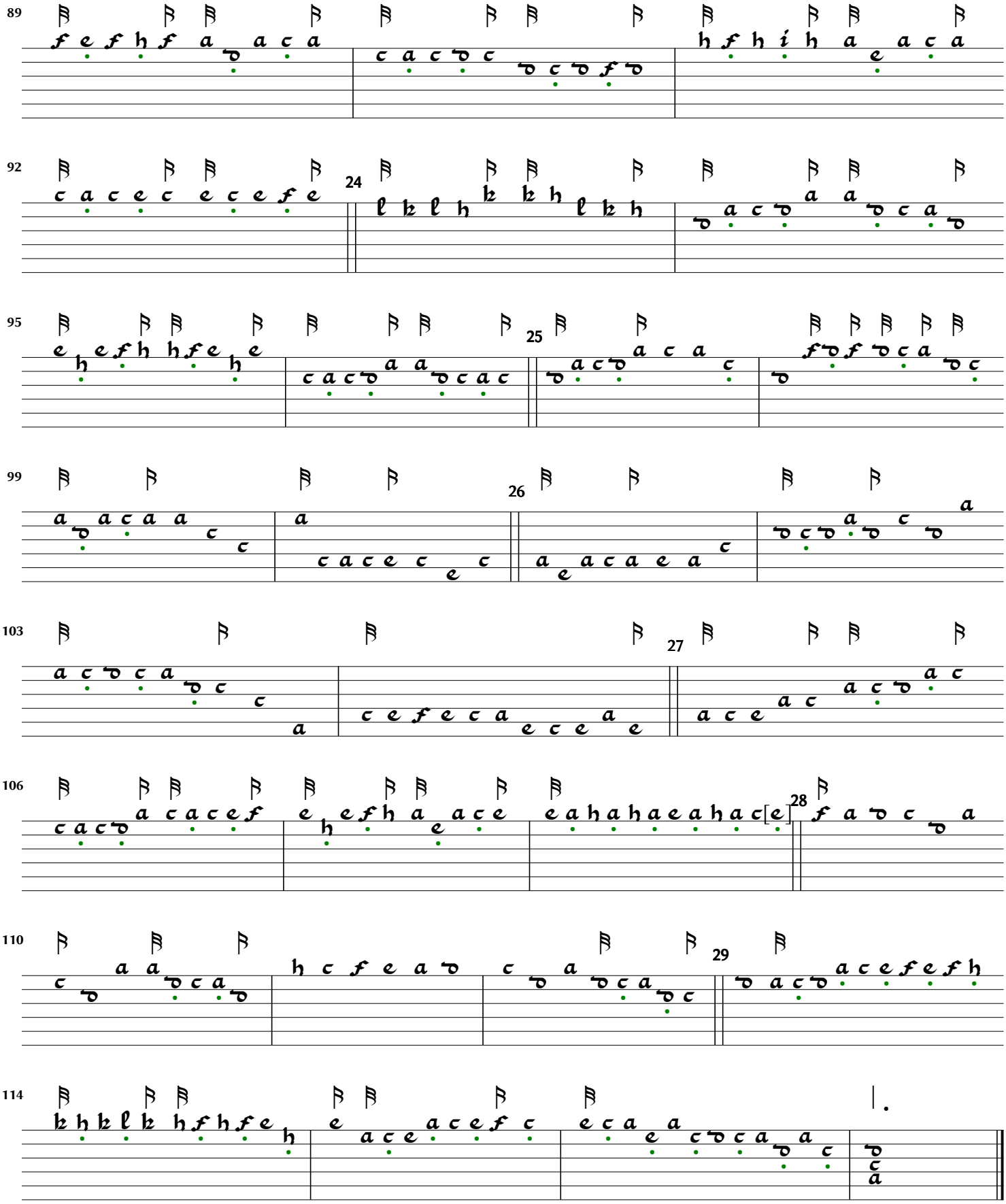
89
92
24
95
25
99
26
103
27
106
28
110
29
114

Fantazia Alphonso Ferrabosco

Welde lute book (1605), f.12v.

Alfonso Ferrabosco I

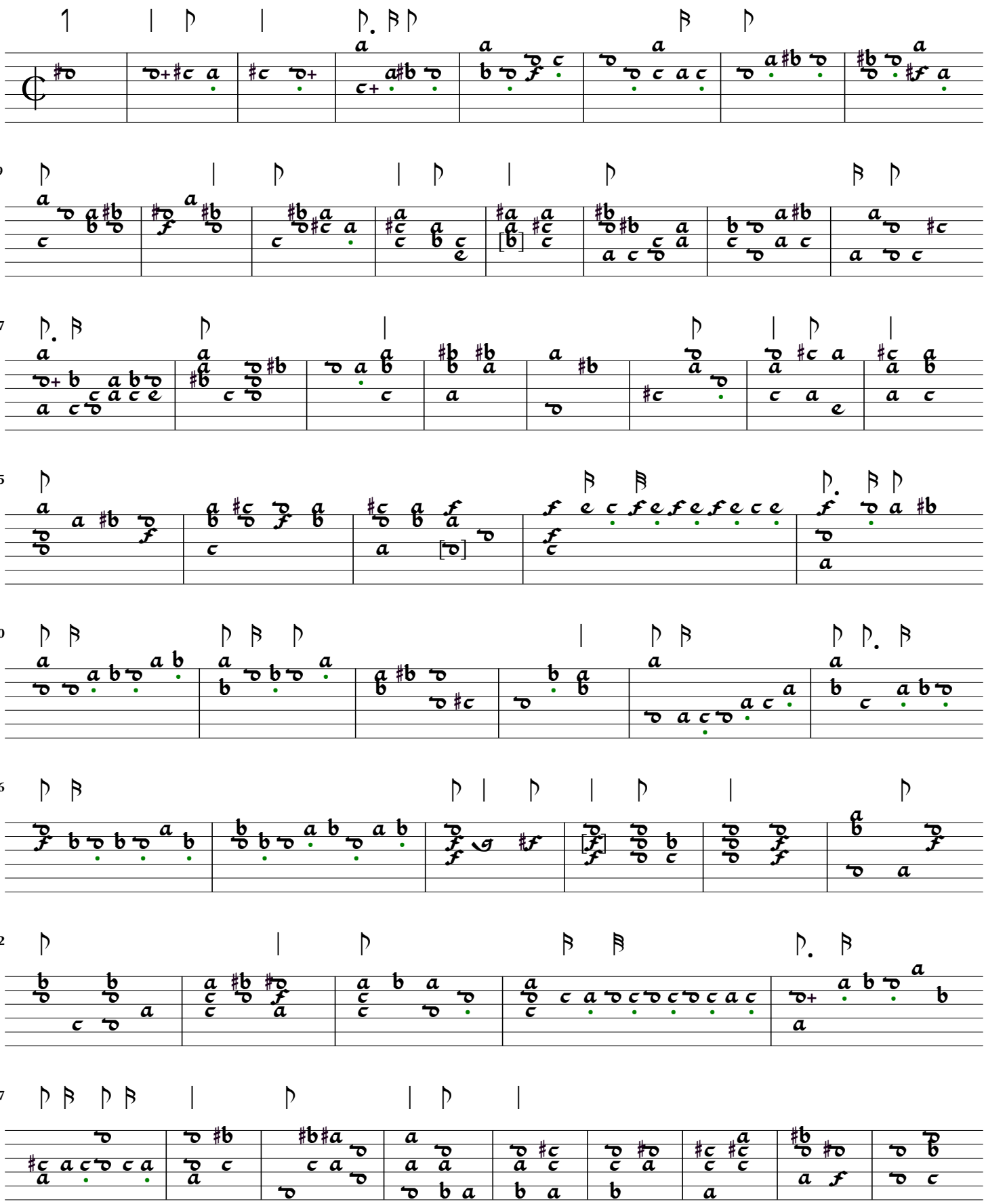

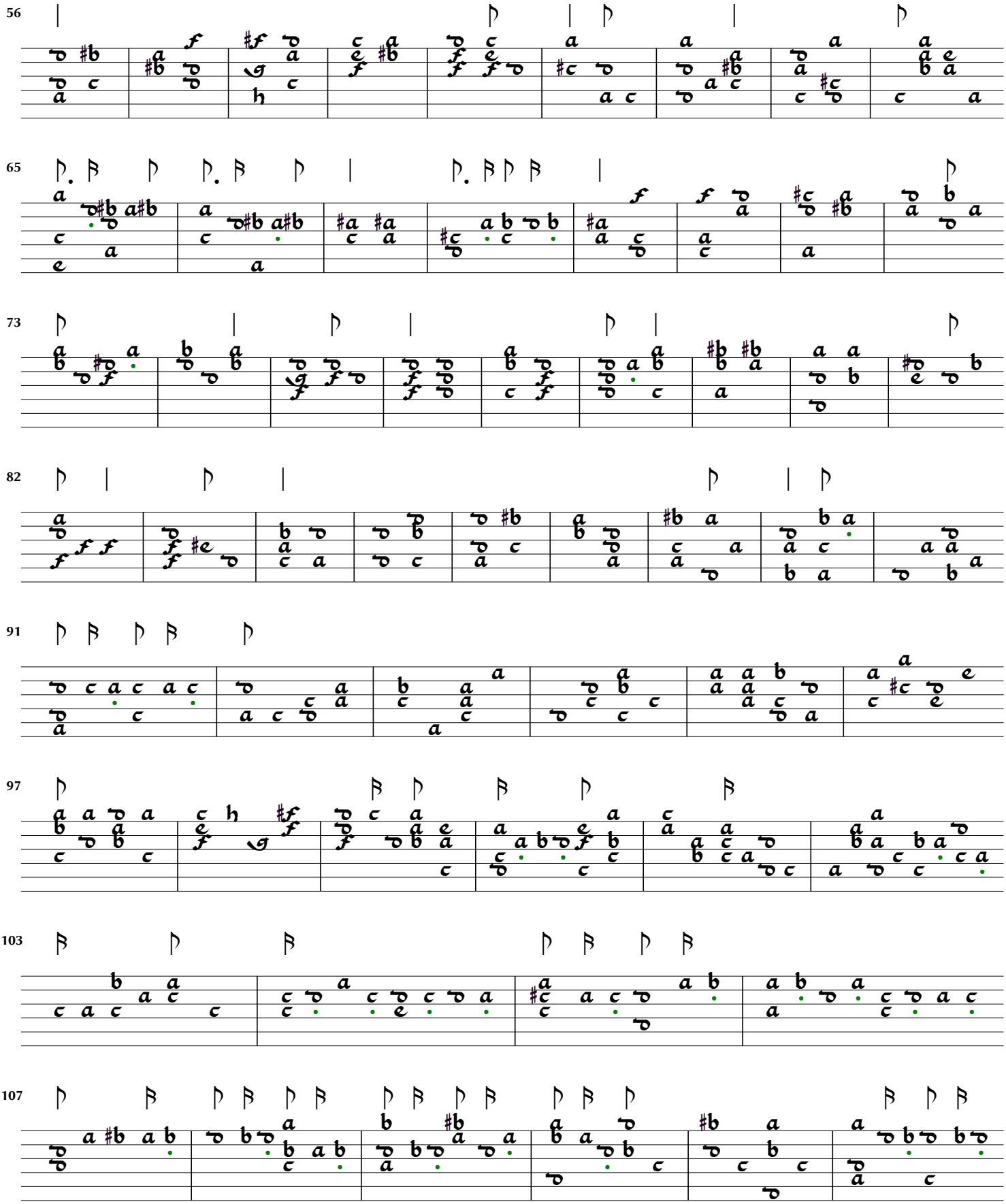
56
65
73
82
91
97
103
107

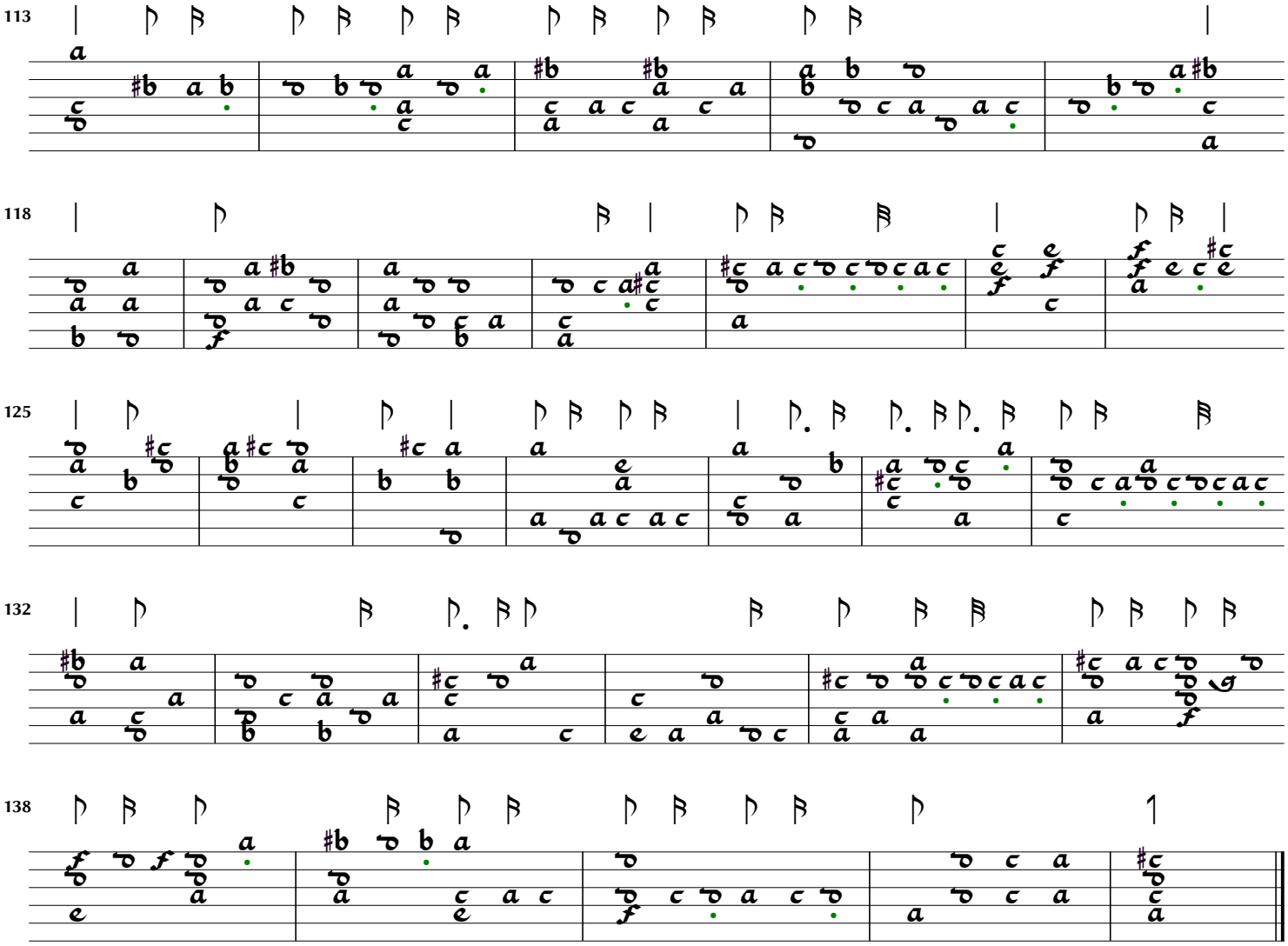
113
118
125
132
138

[The new hunt's up]

Welde lute book (1605), f.13.

John Johnson

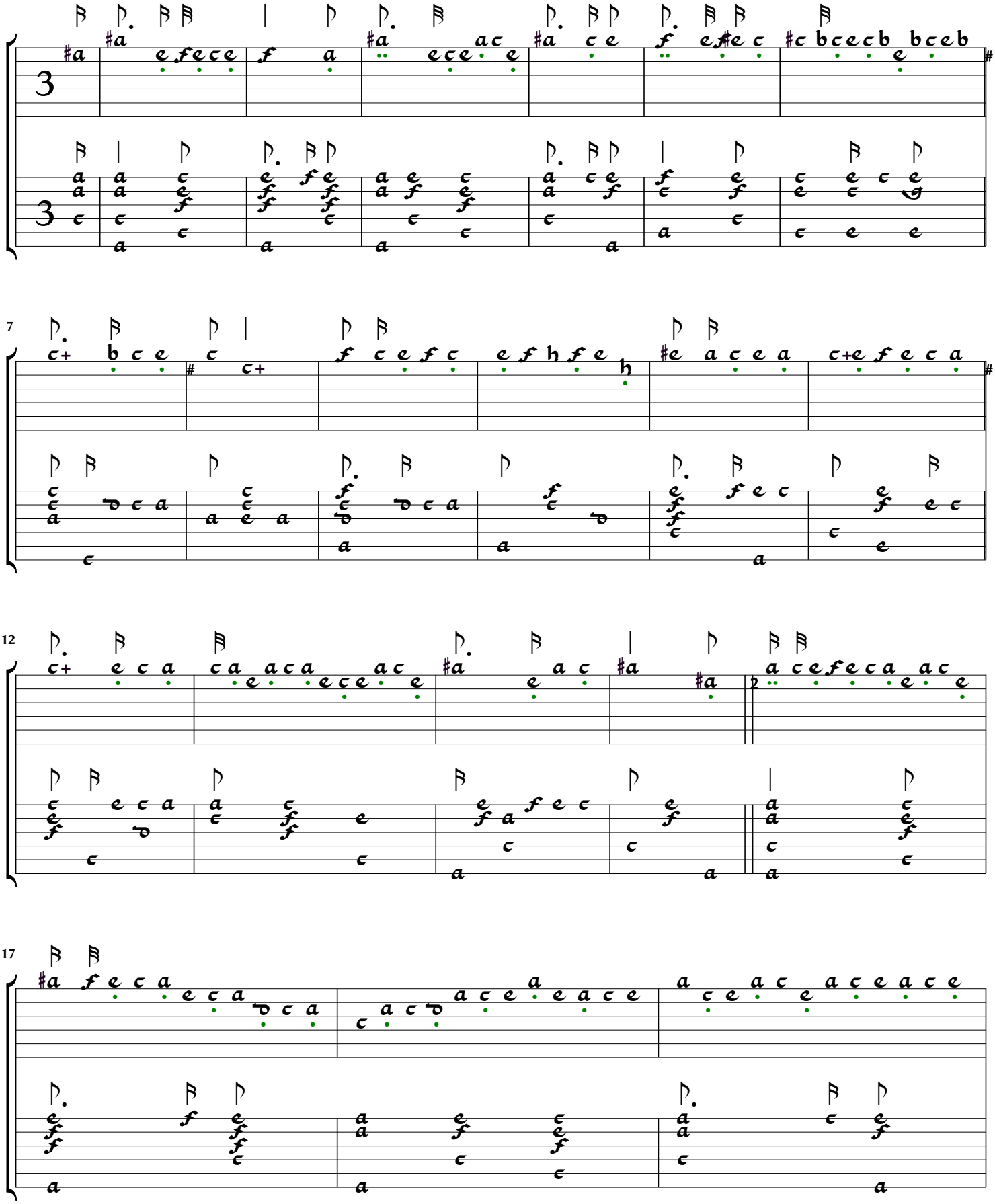

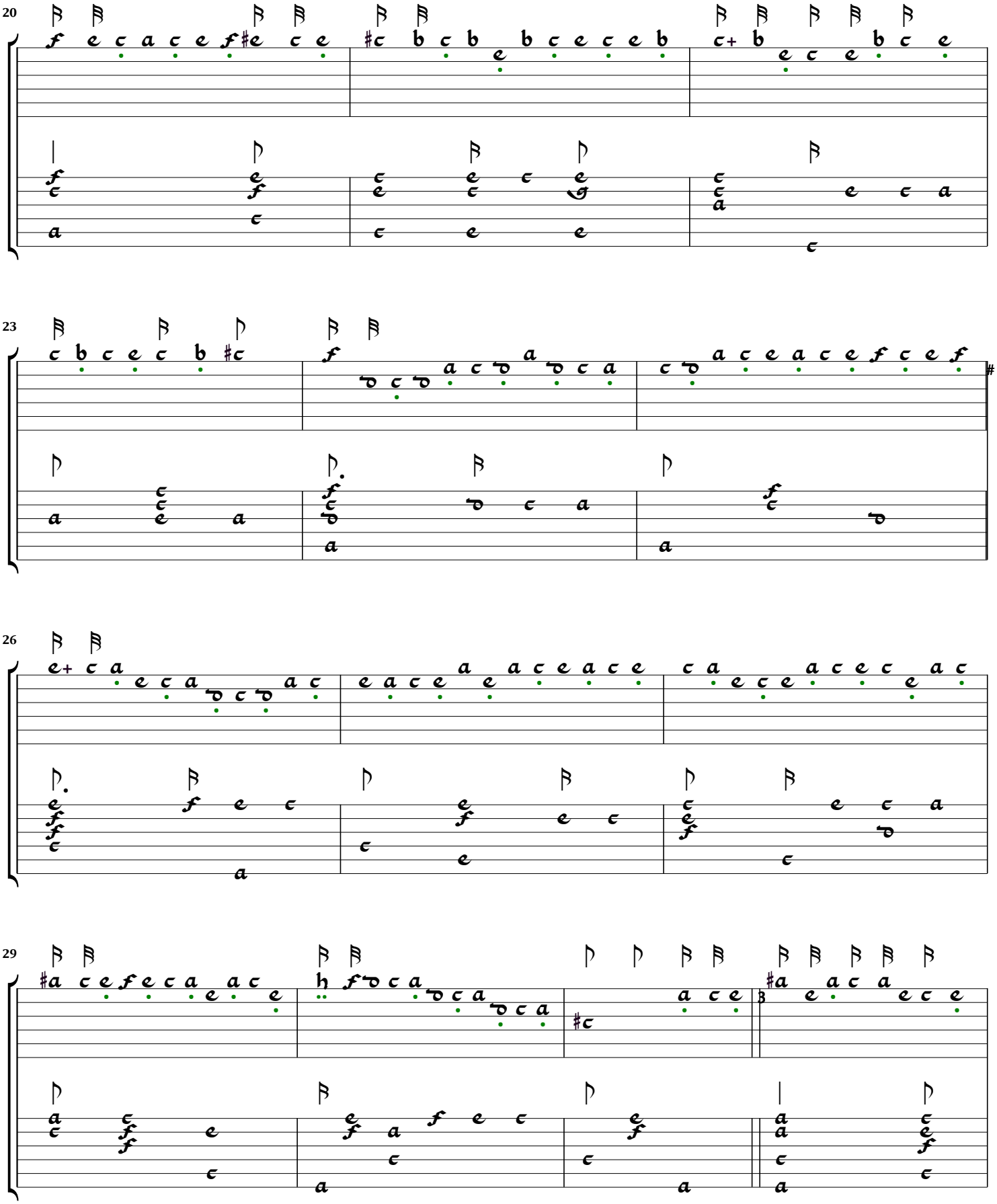
20
23
26
29

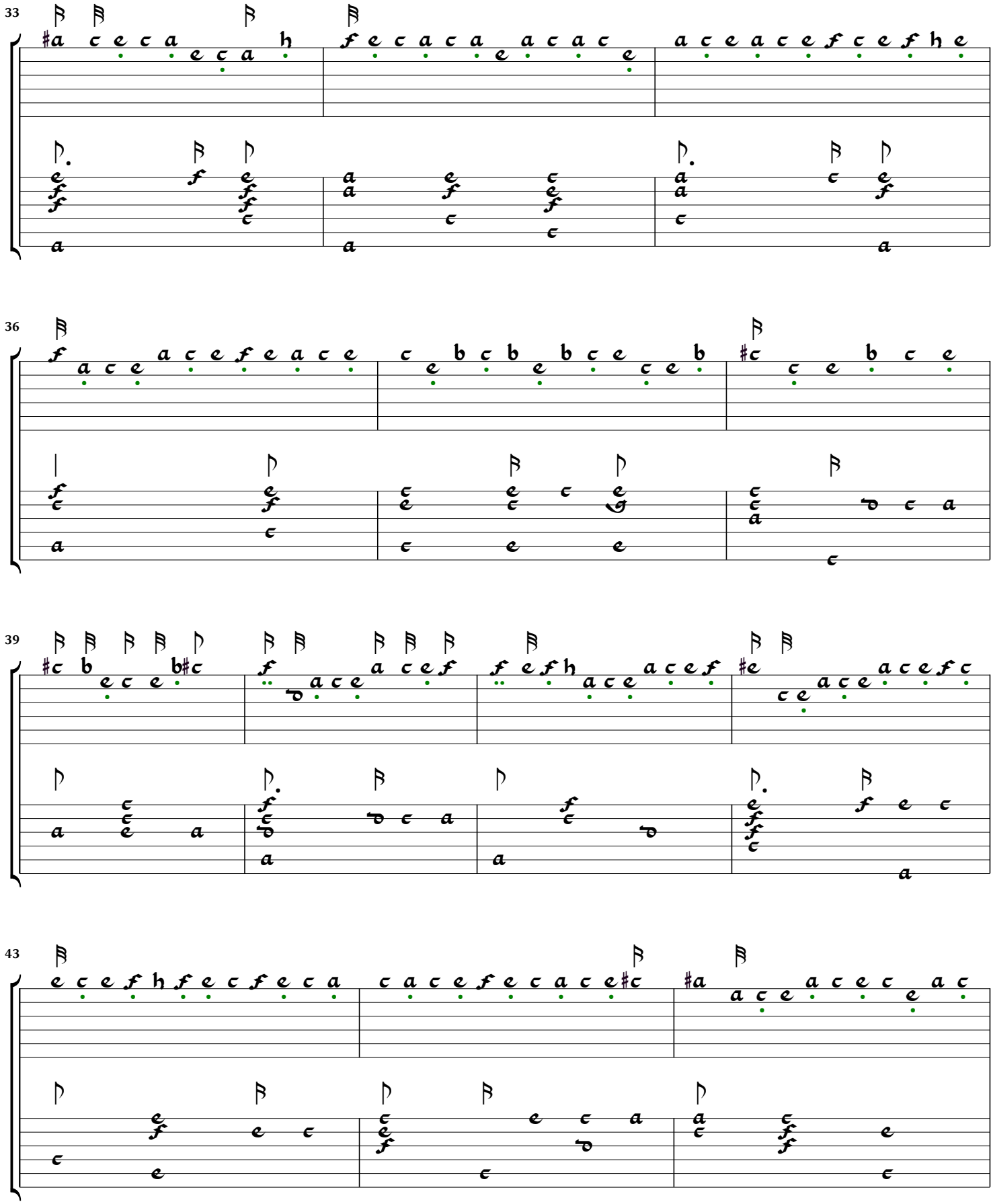

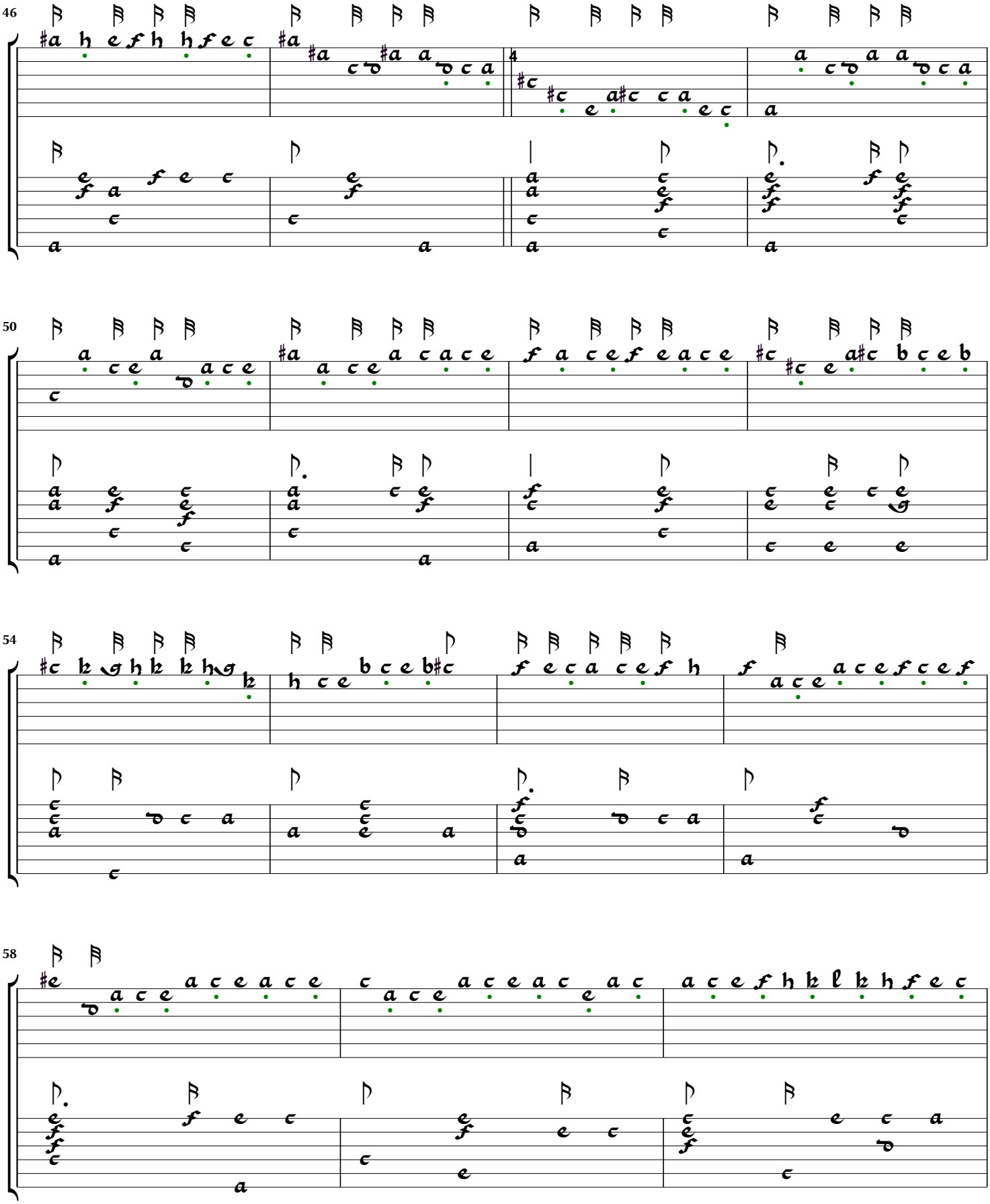
46
50
54
58

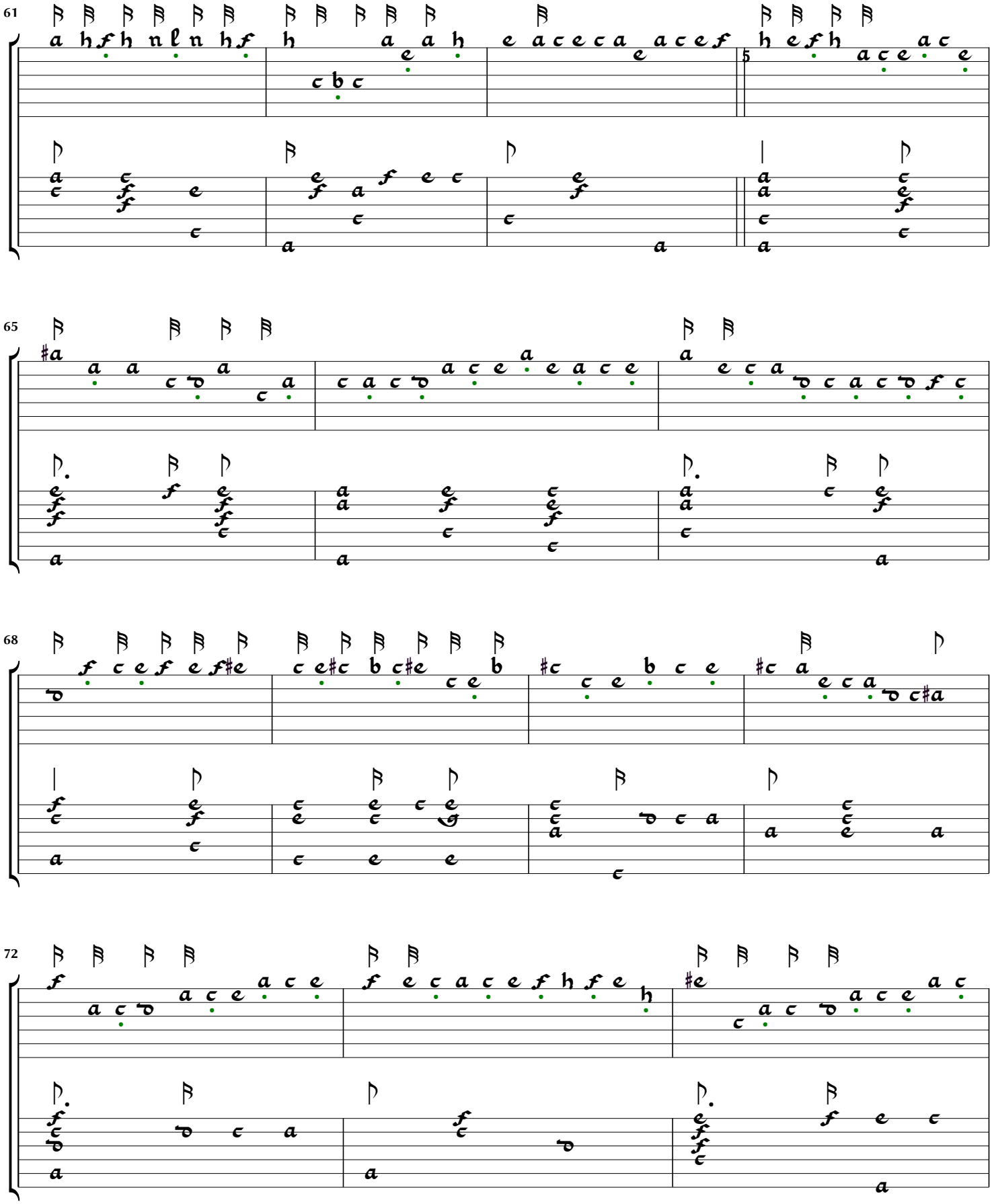

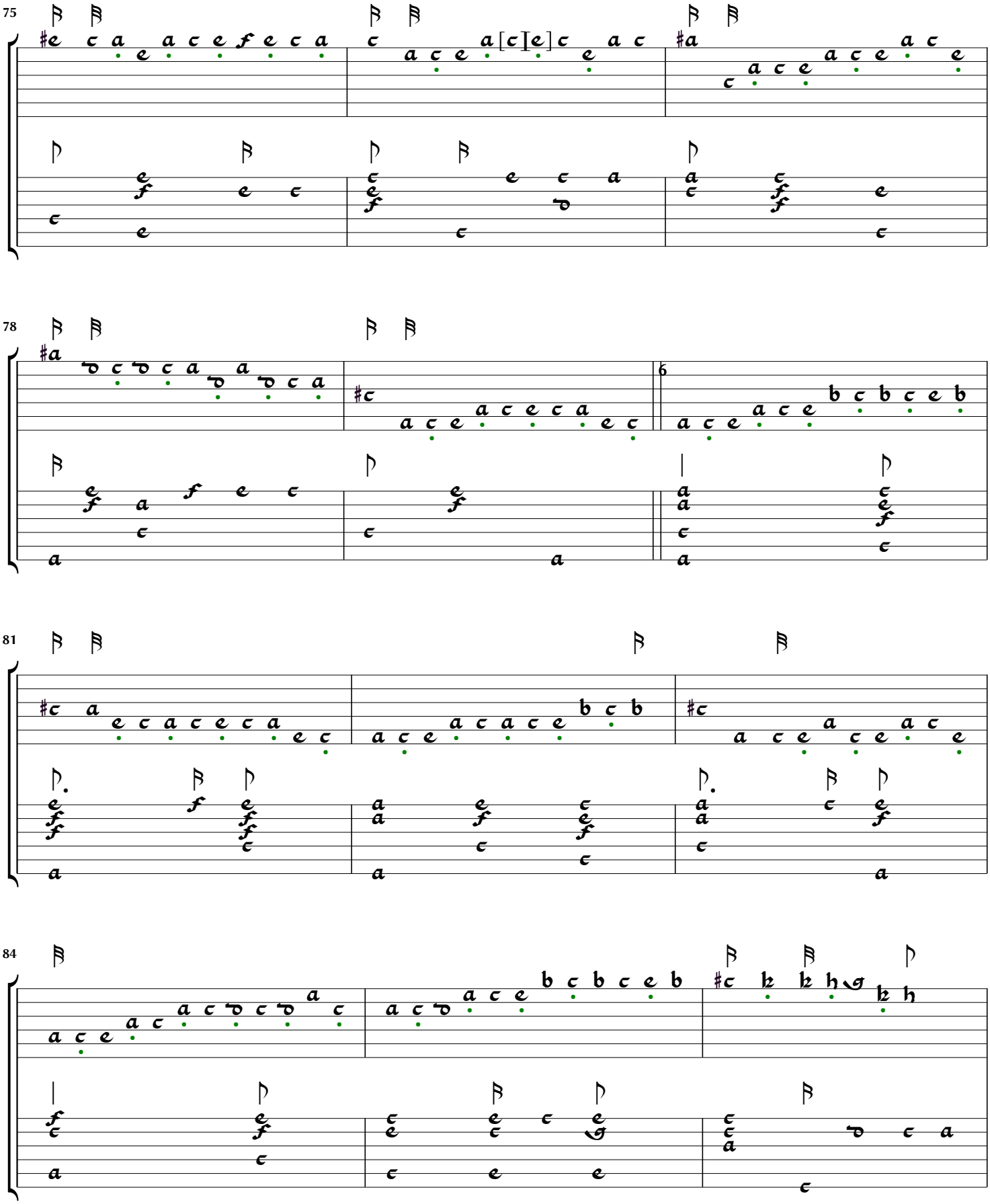
75
78
81
84

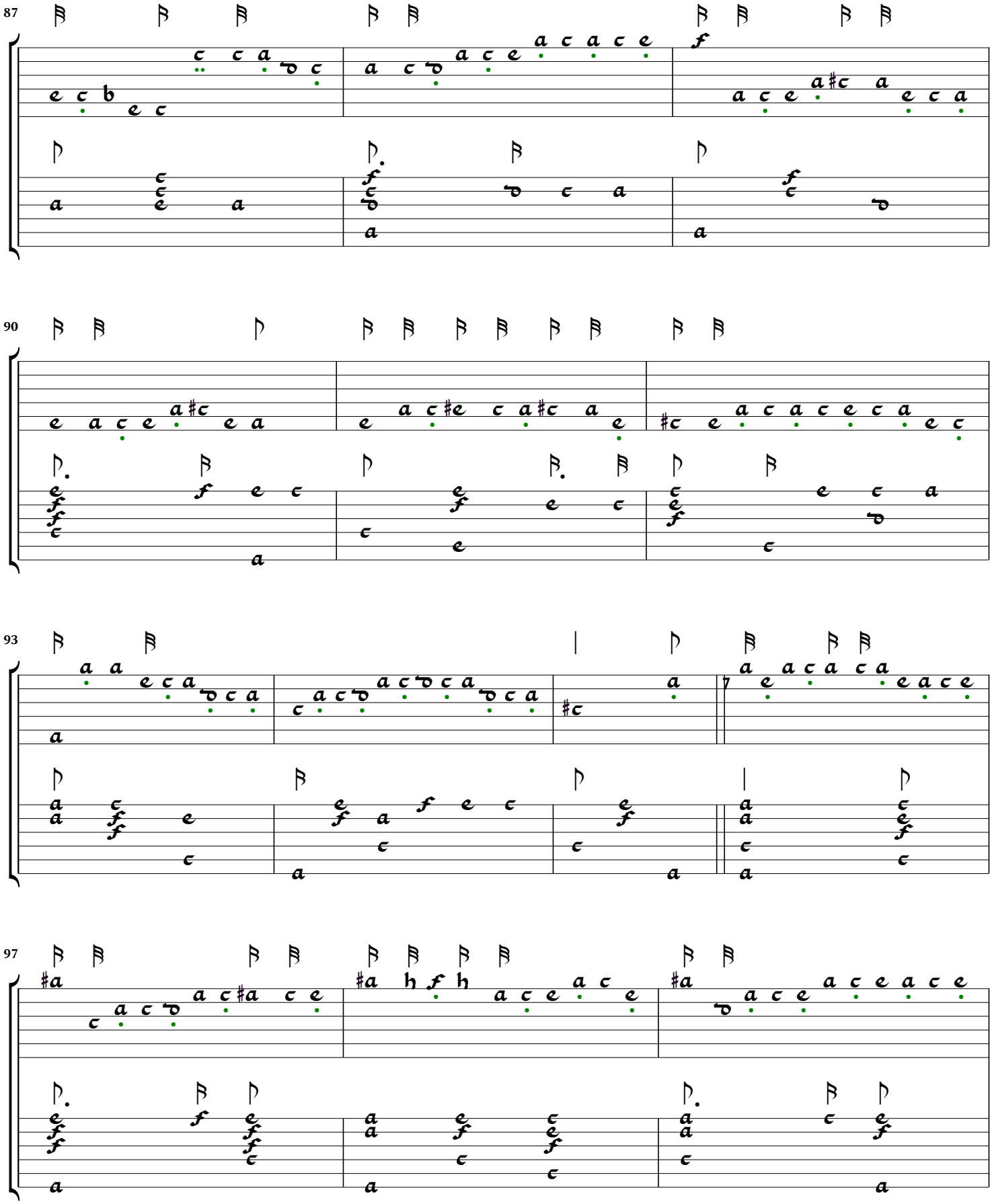
87
90
93
97

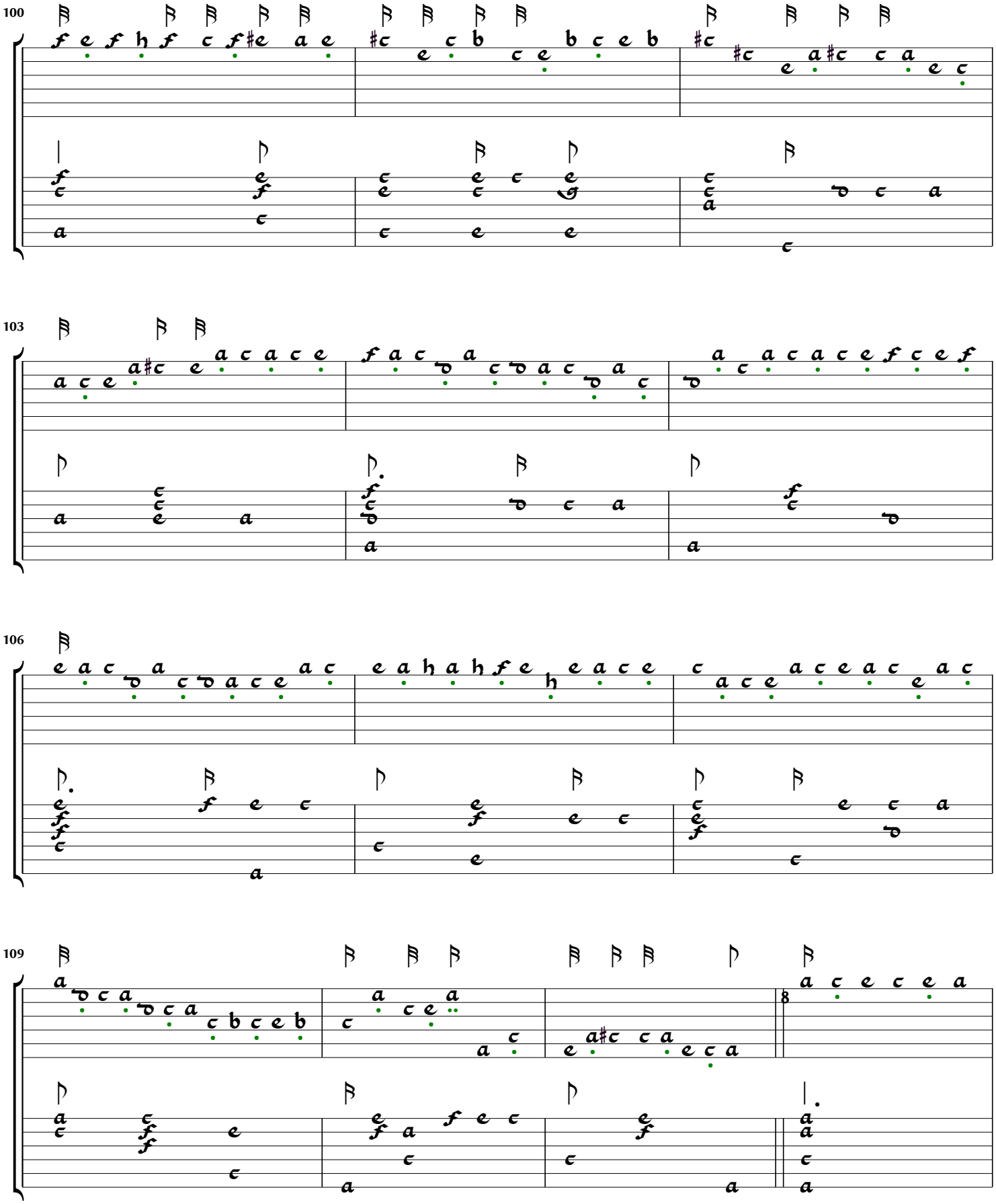
100
103
106
109

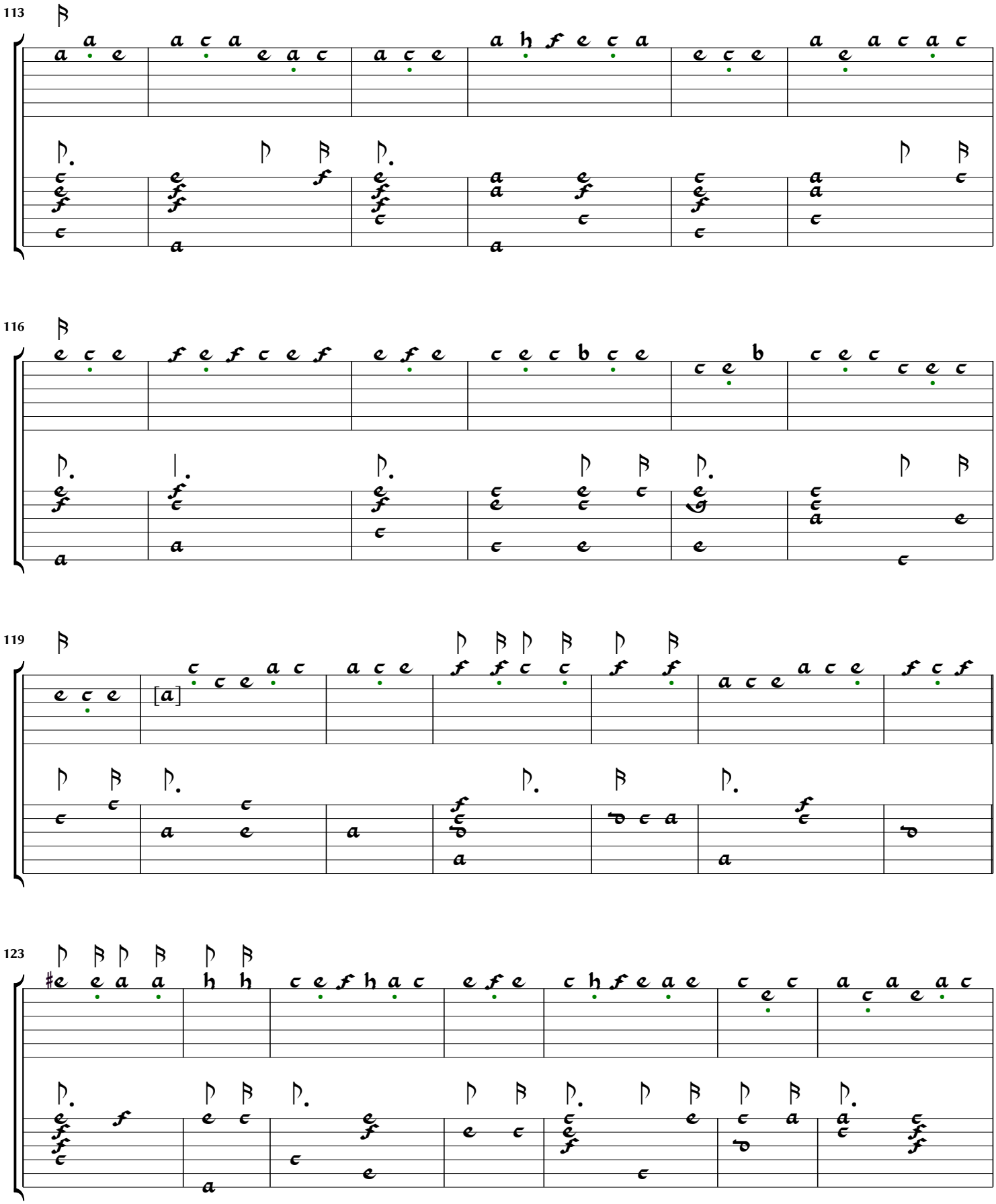
113
116
119
123

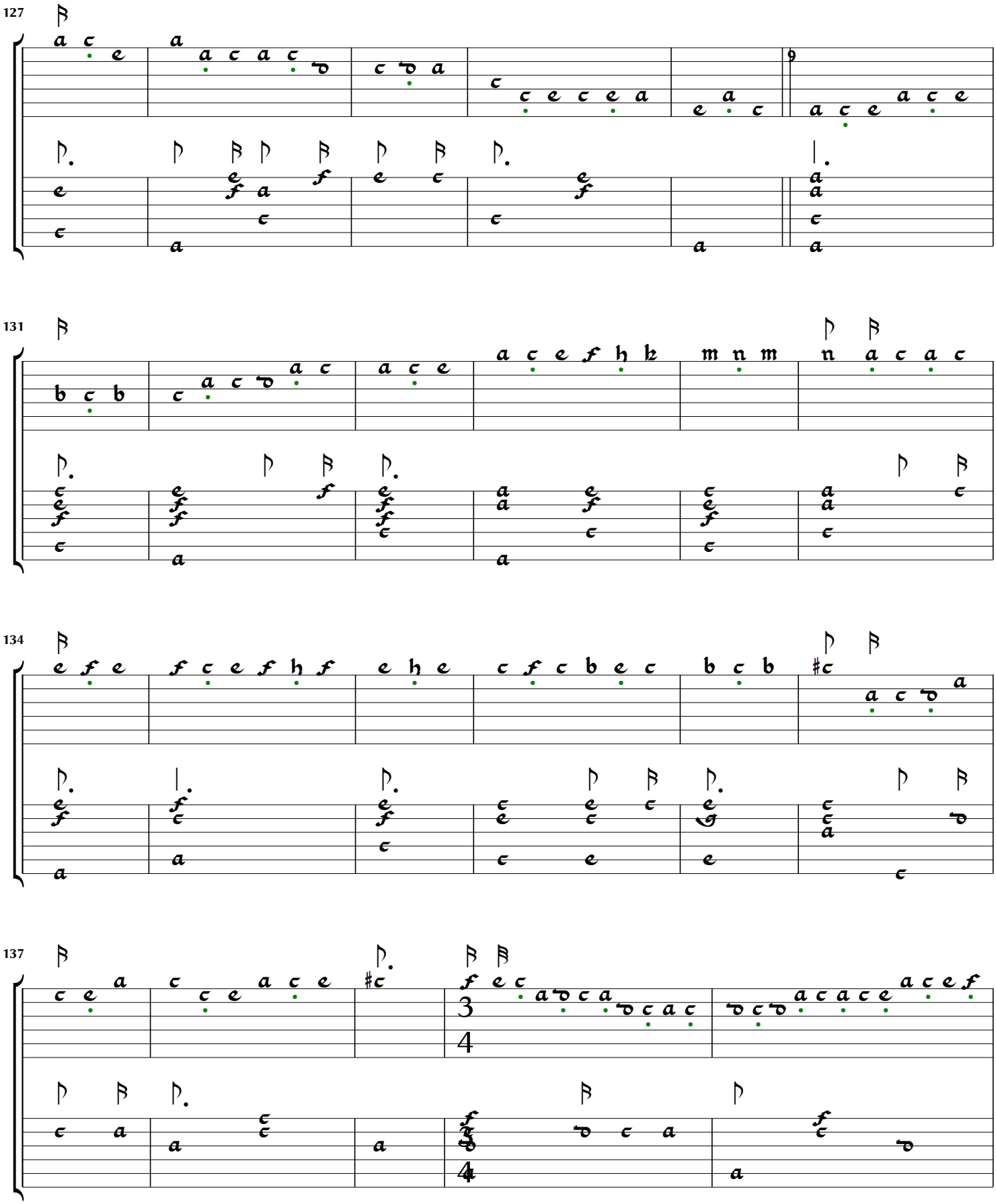
127
131
134
137

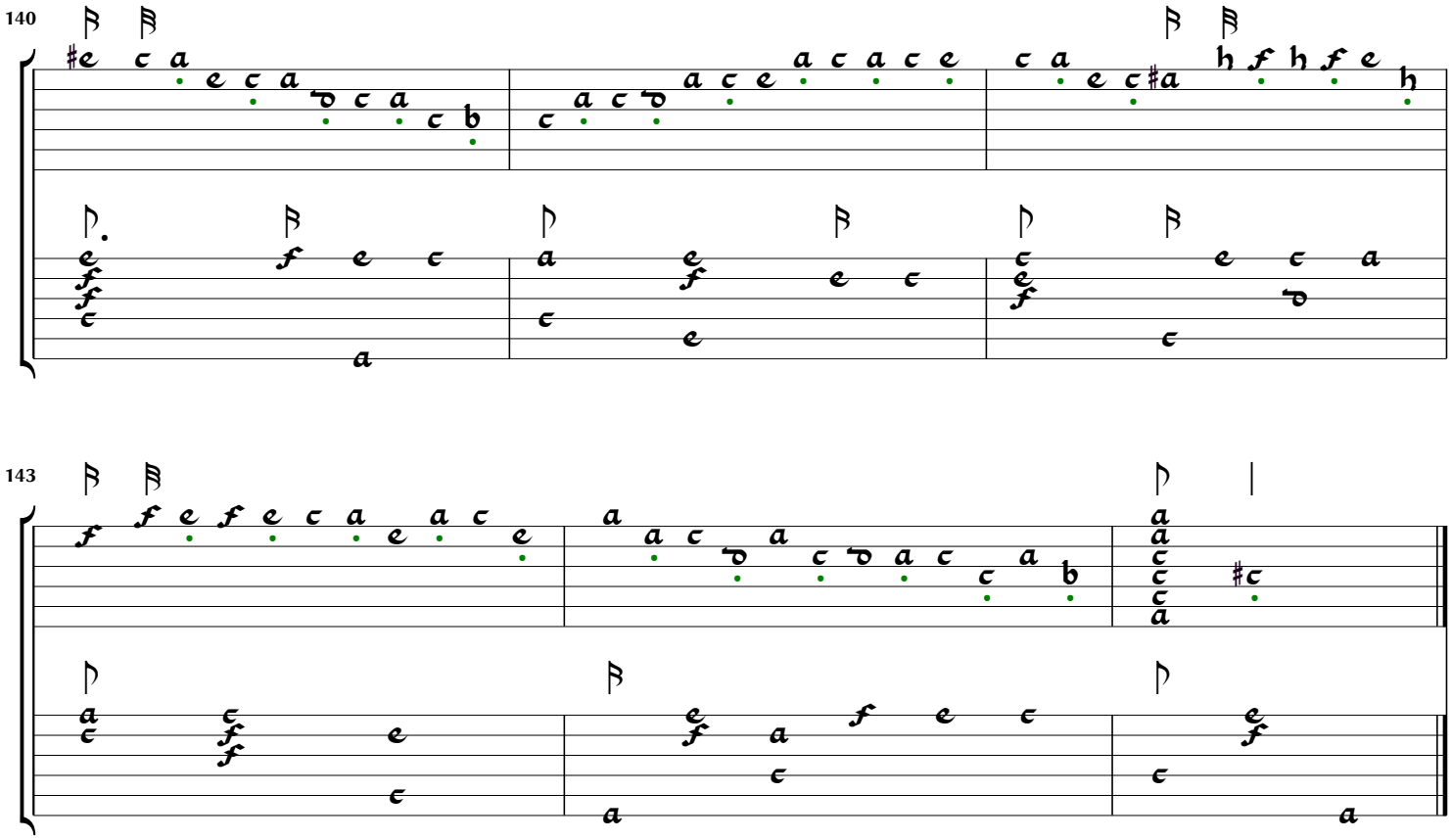
140
143

[The new hunt's up]

Welde lute book (1605), f.13.

John Johnson

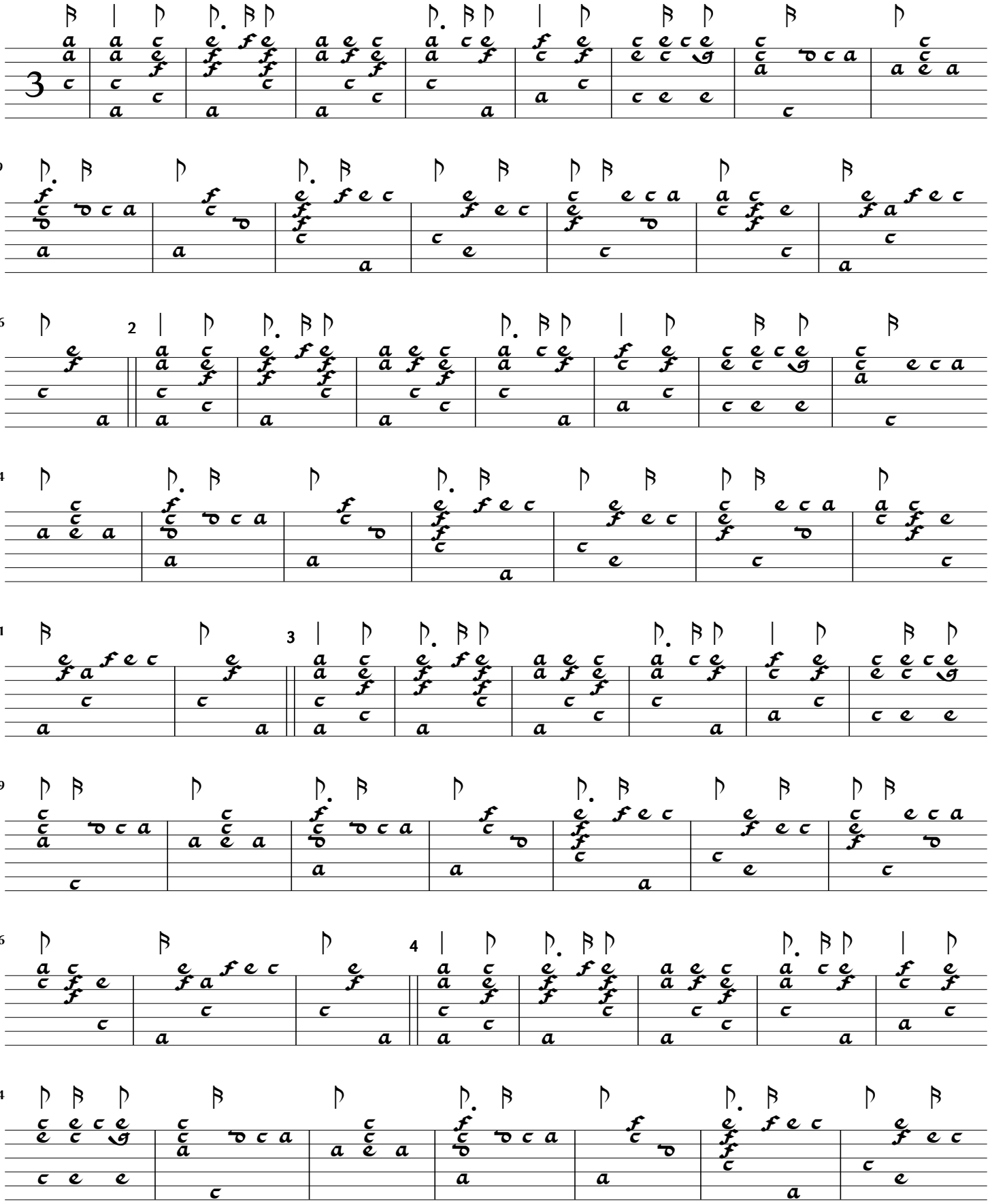

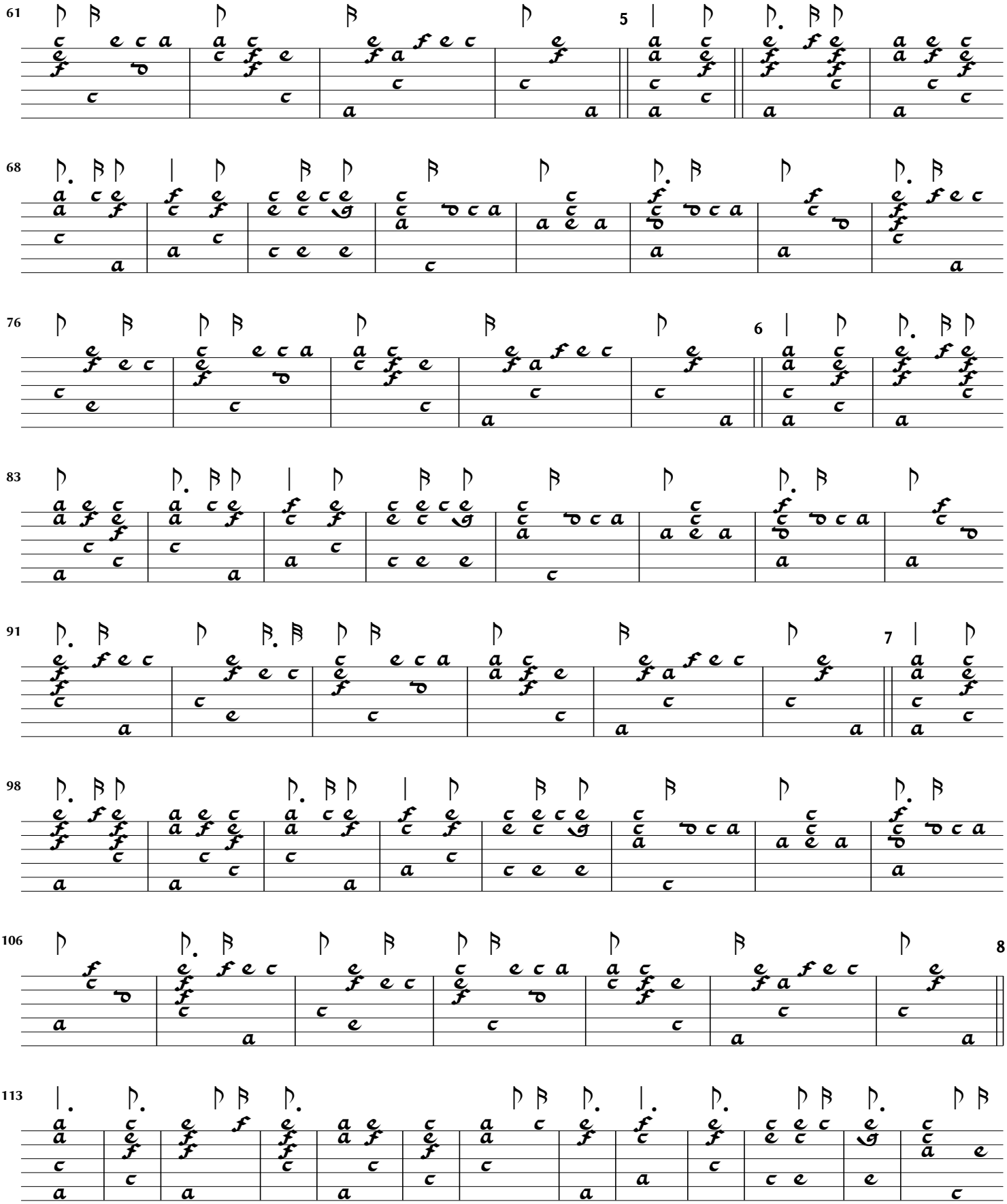
61
5
68
76
6
83
91
7
98
106
8
113

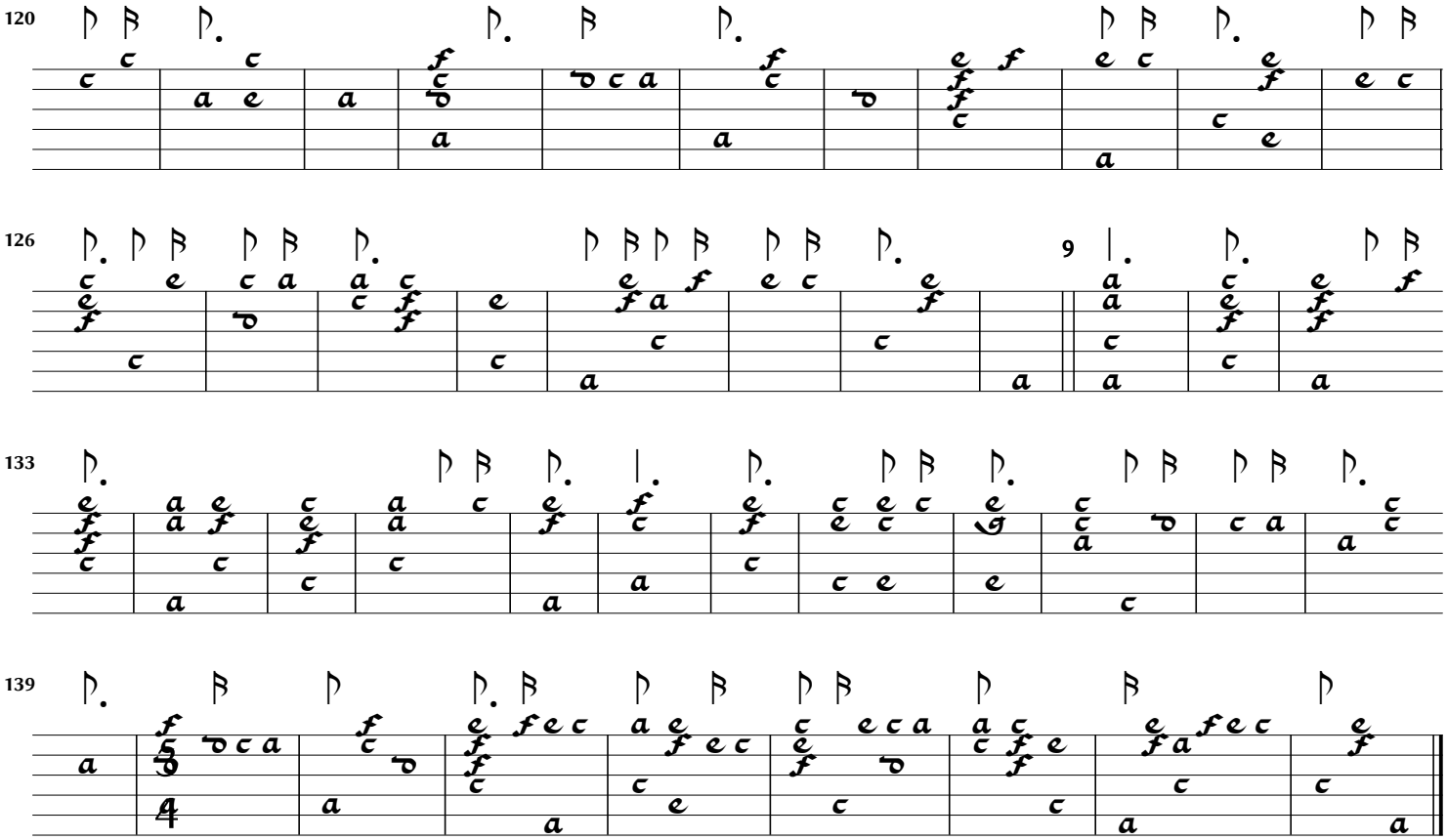
120
126
9
133
139

[The new hunt's up]

Welde lute book (1605), f.13.

John Johnson

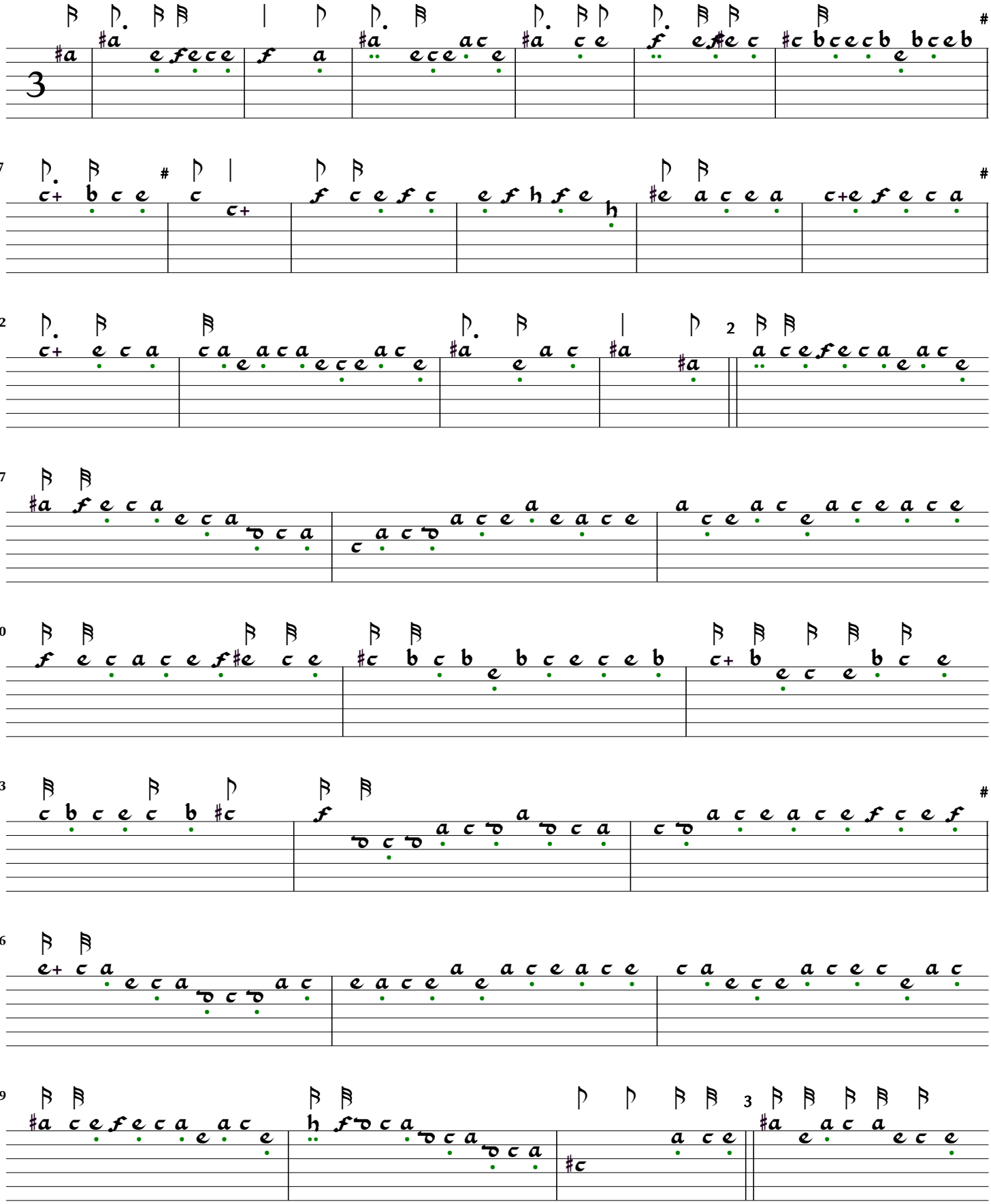

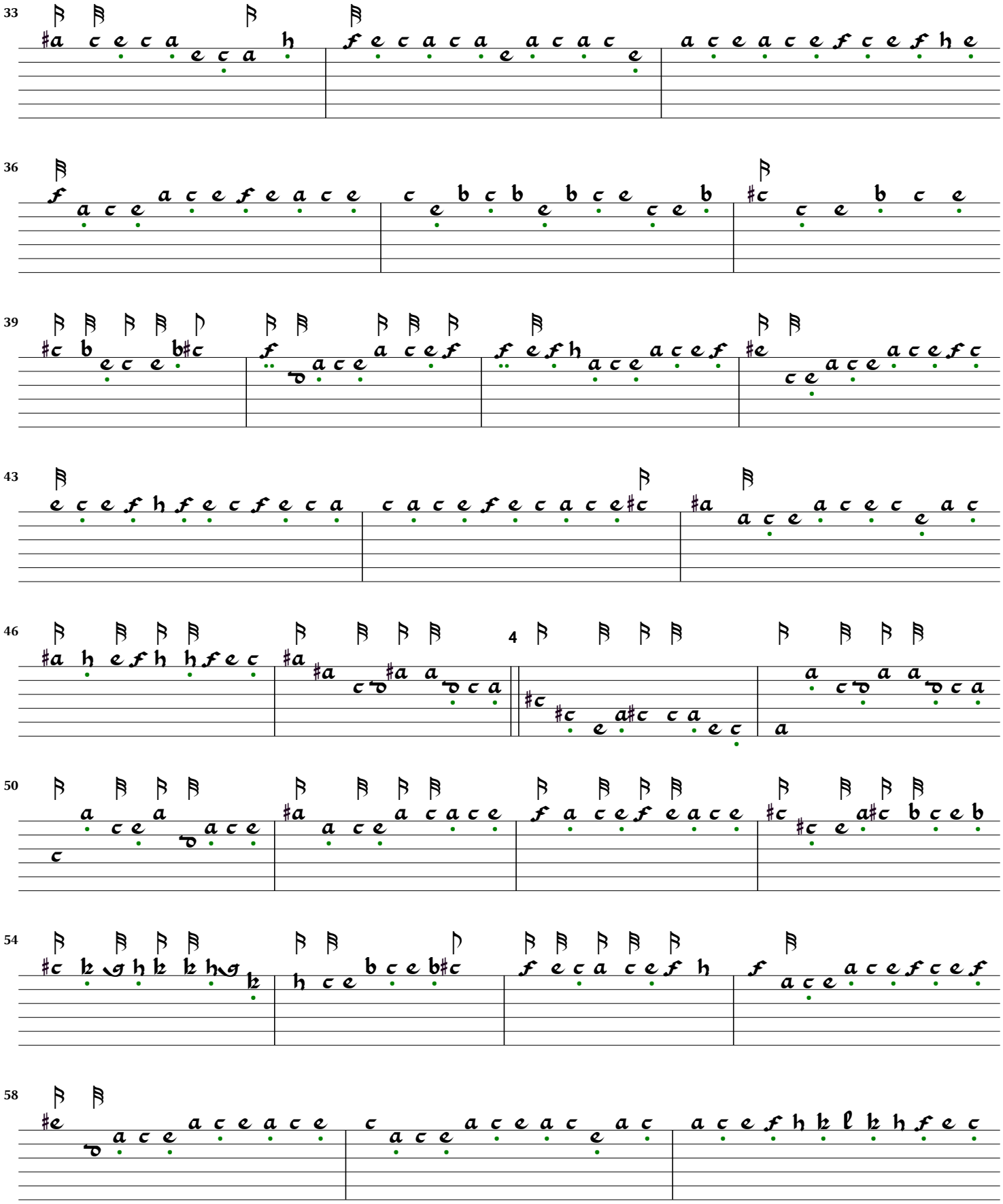

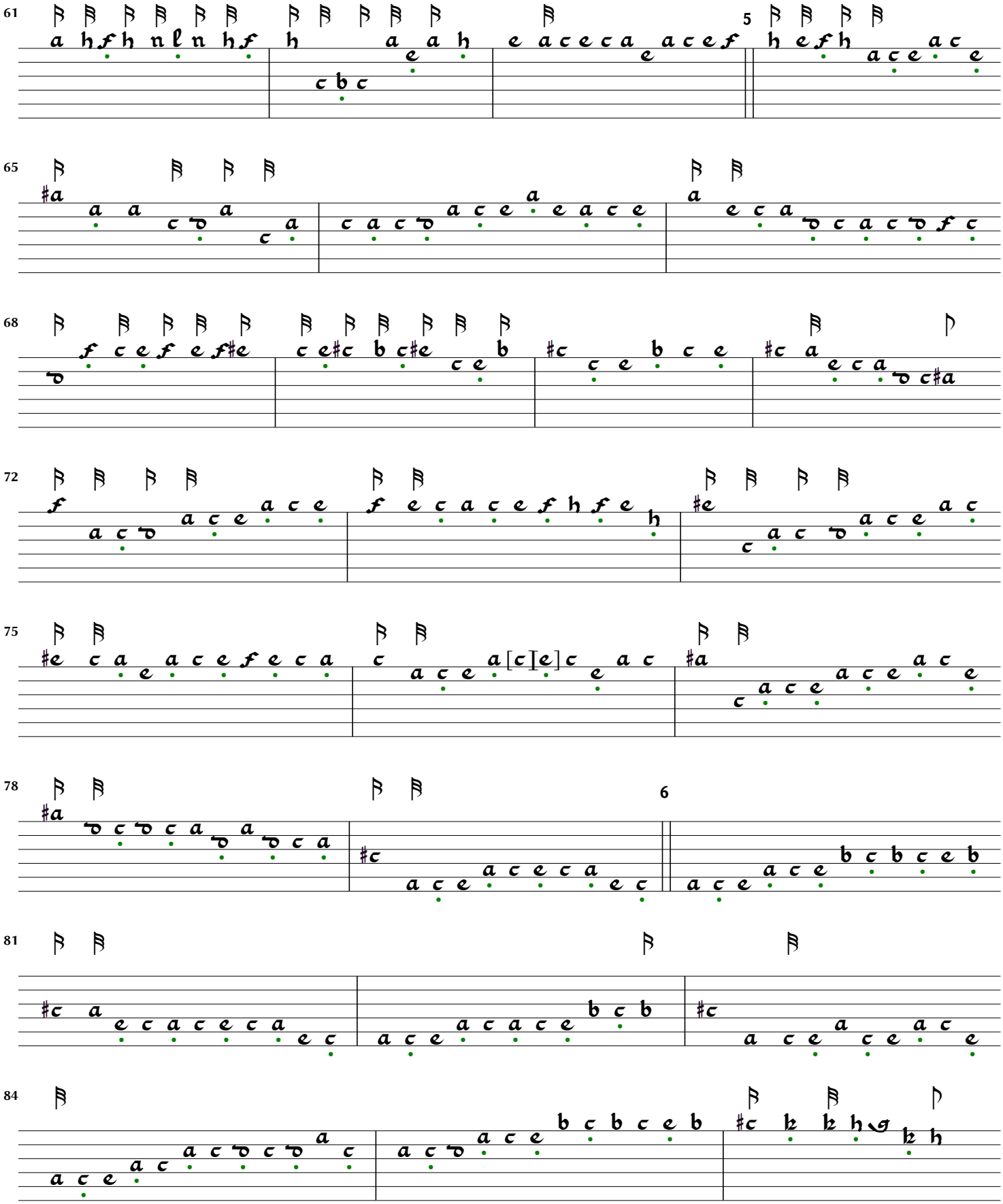
61
5
65
68
72
75
78
6
81
84

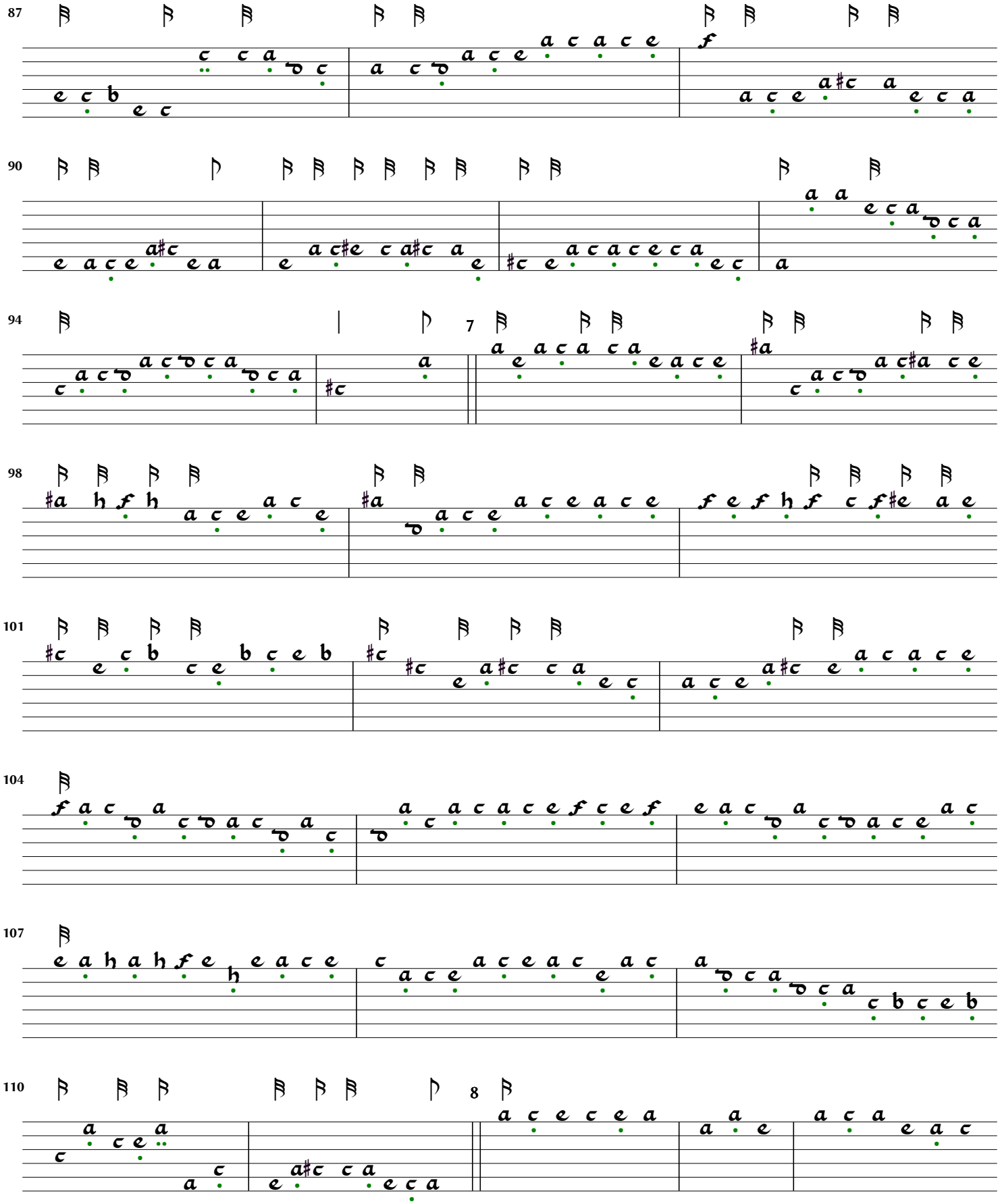
87
90
94
7
98
101
104
107
110
8

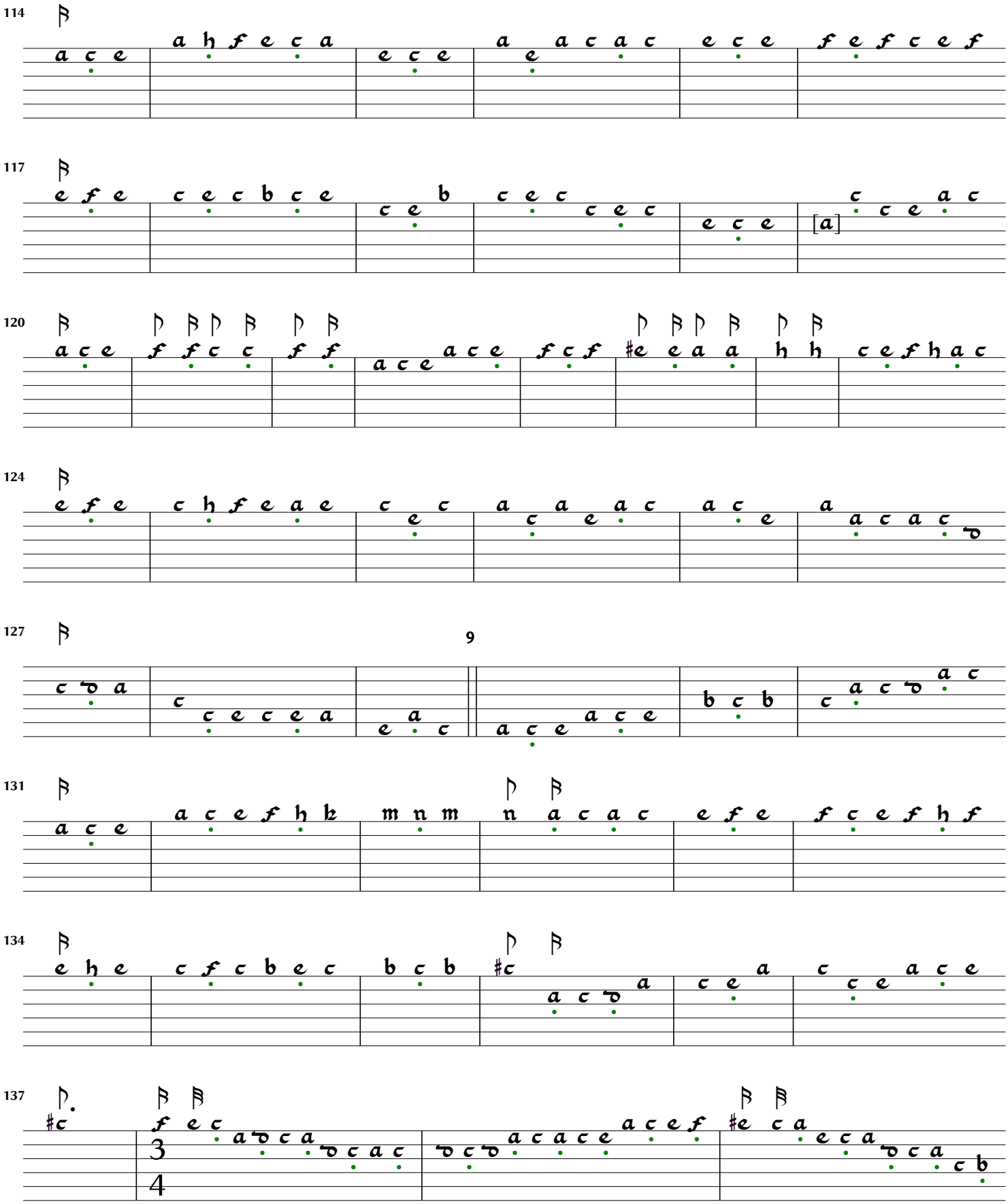
114
117
120
124
127
9
131
134
137
3
4

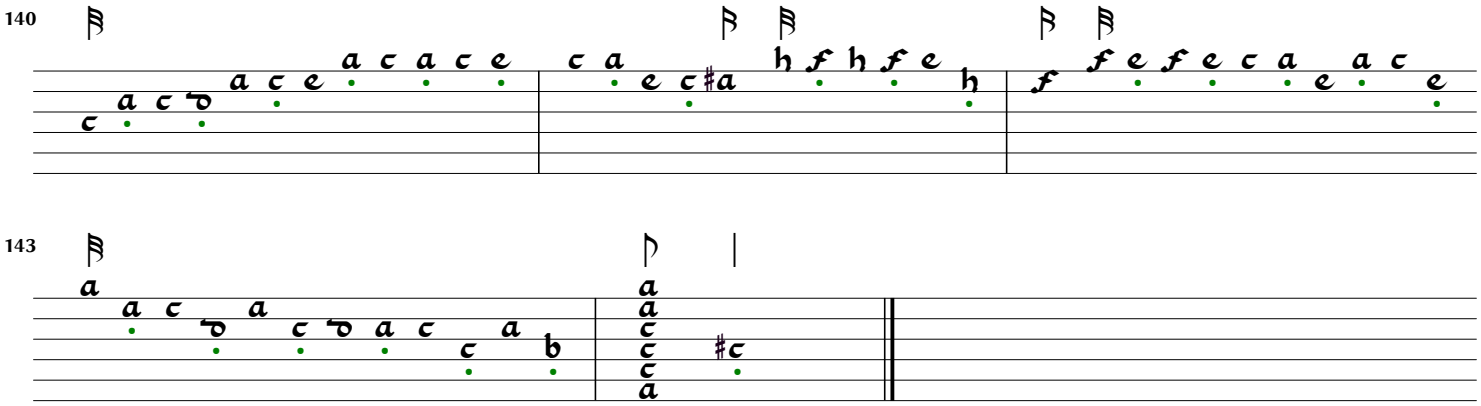
140
143

Galliard
[Jewel galliard Lord Burgh's galliard]

Welde lute book (1605), f.14.

John Johnson

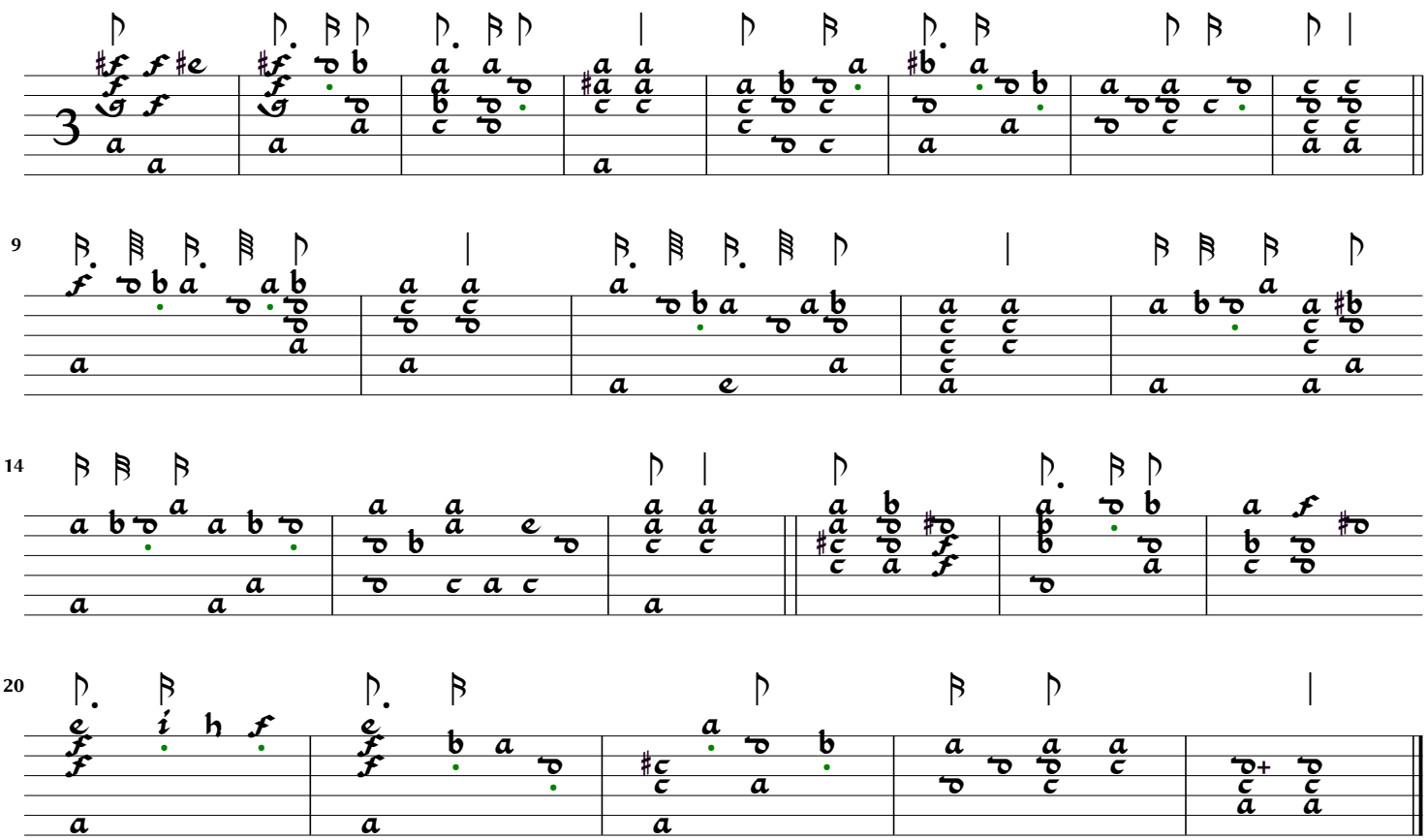

Semper dolens
[Semper Dowland, semper dolens]

Welde lute book (1605), f.14va.

John Dowland

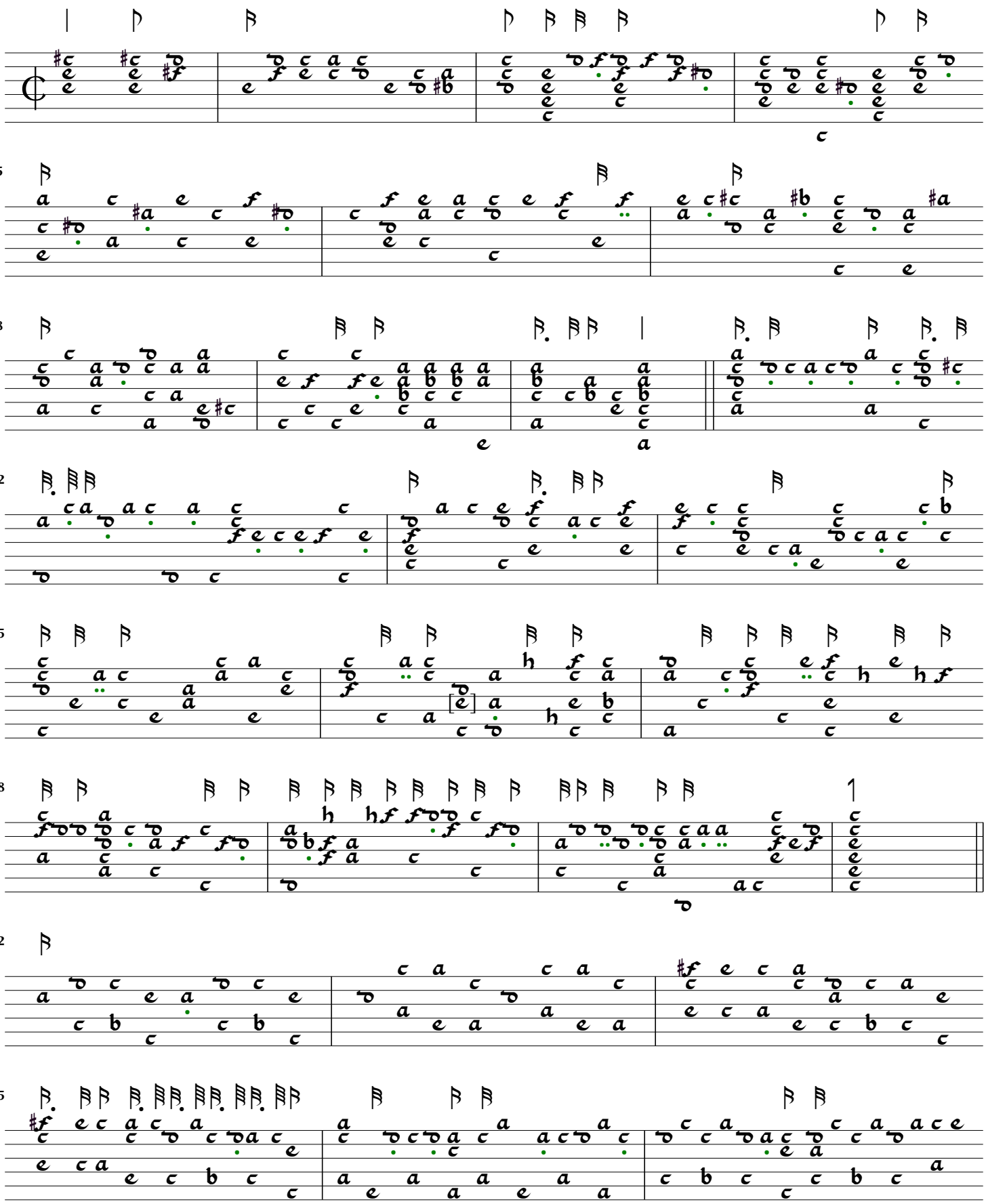

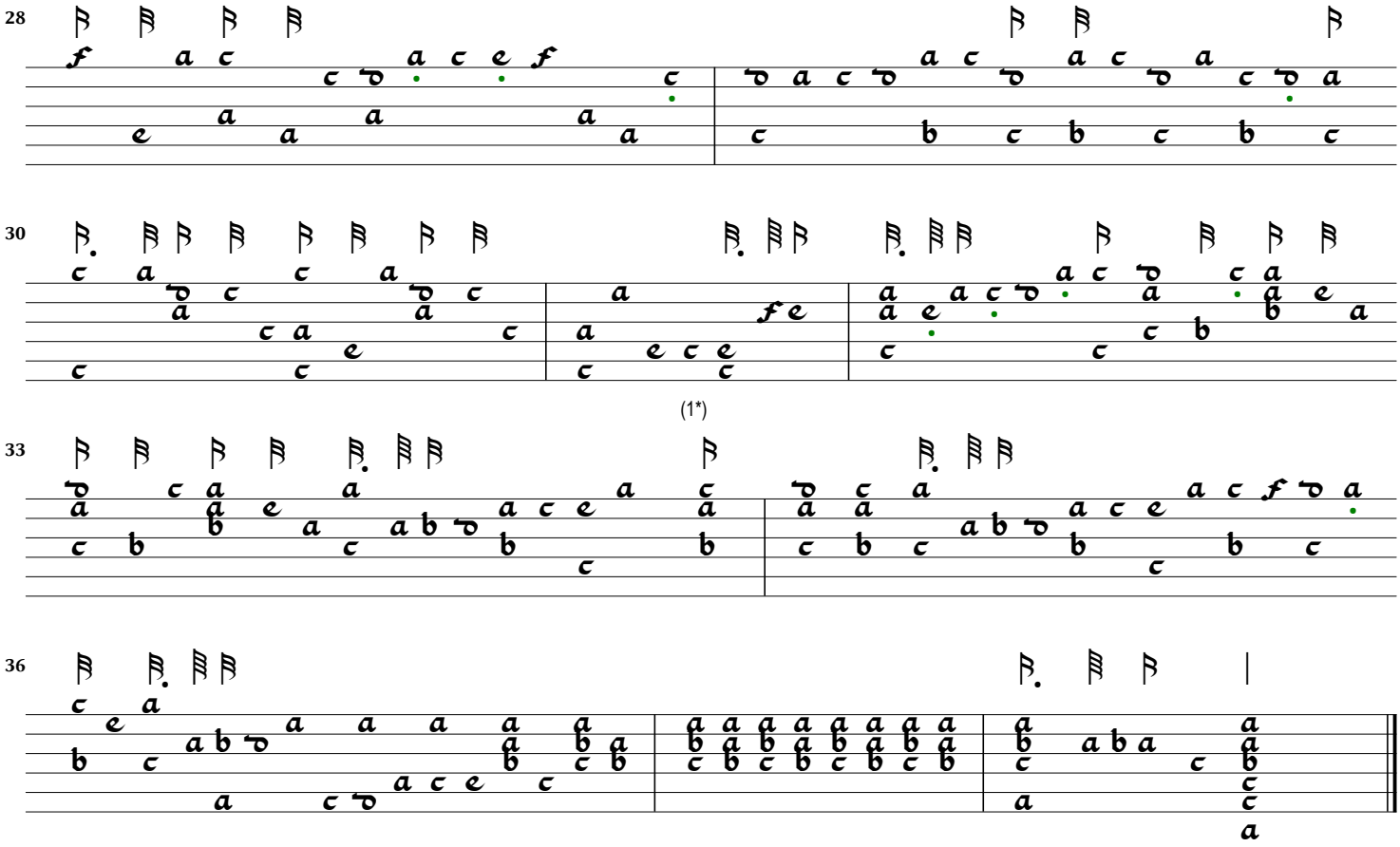

1. Bar too long

Semper dolens :

Mounsieurs Almane :

Mounsieurs Almane

Welde lute book (1605), f.14vb.
[Duet part]

Daniel Bacheler

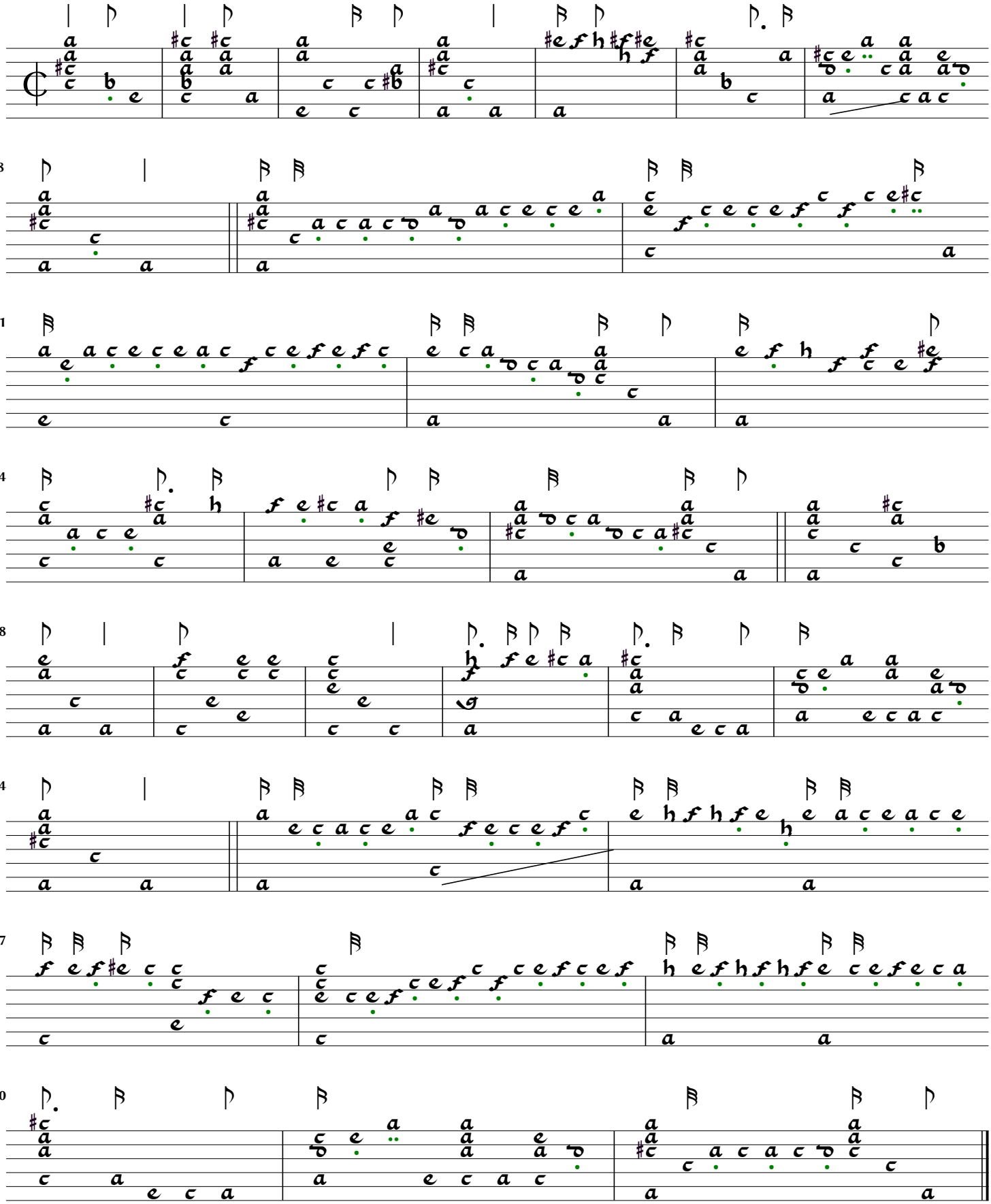

Galliard sett forth by J: R

Welde lute book (1605), f.15va.

J.R.

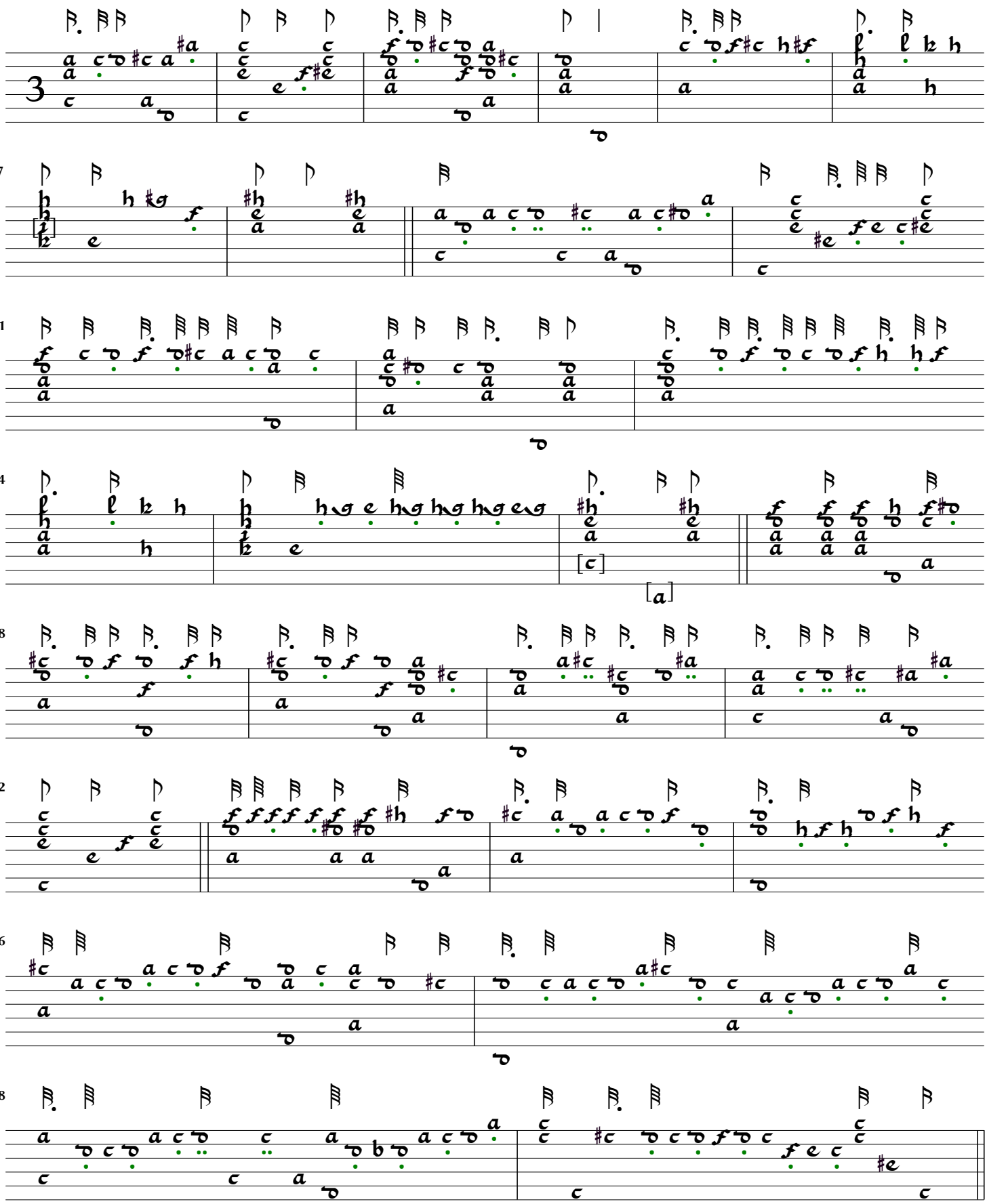

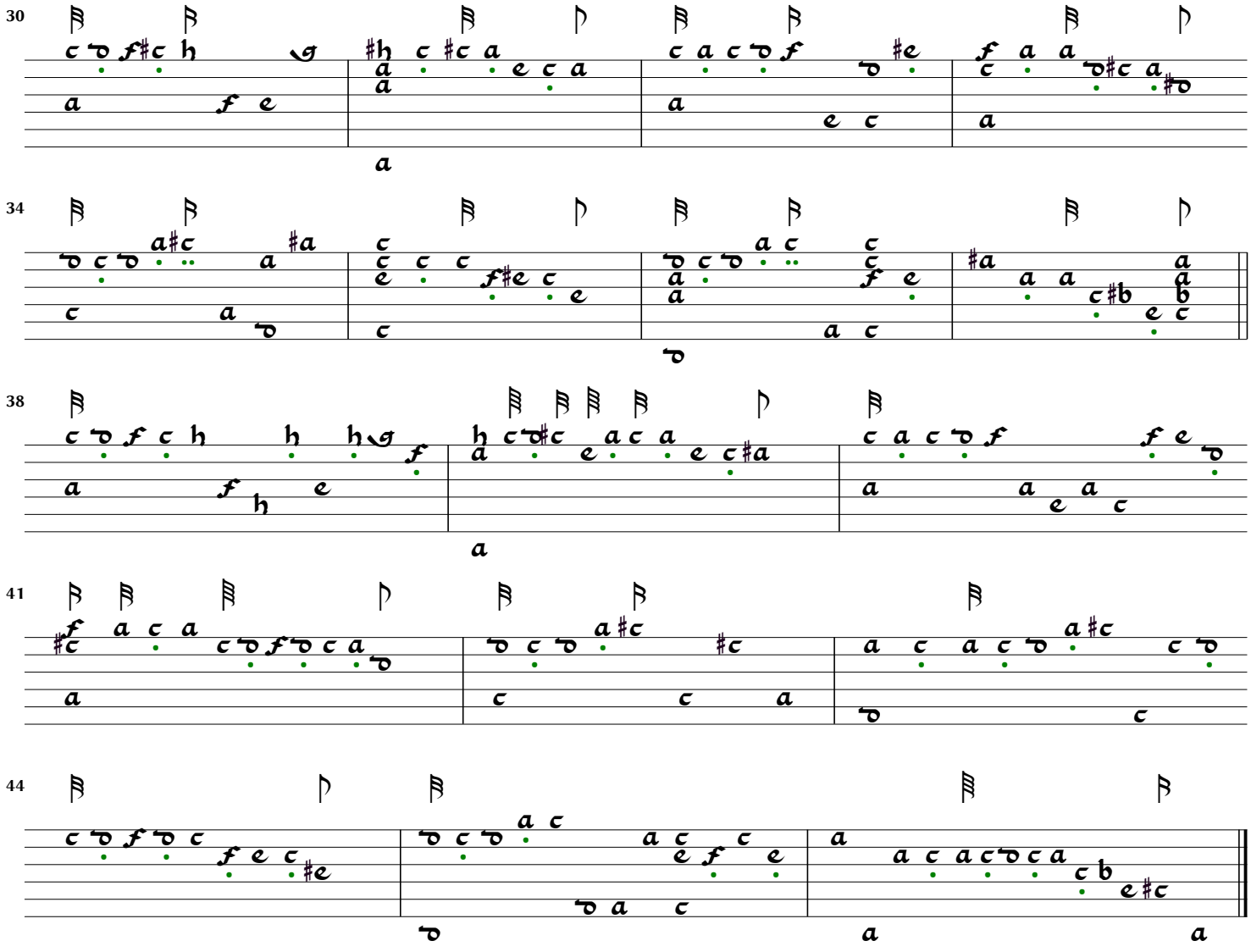
30
34
38
41
44

Galliard sett forth by J: R
My Lady Mildemays delighte

My Lady Mildemays delighte
[Lady Mildmay's delight]

Welde lute book (1605), f.15vb.

Robert Johnson

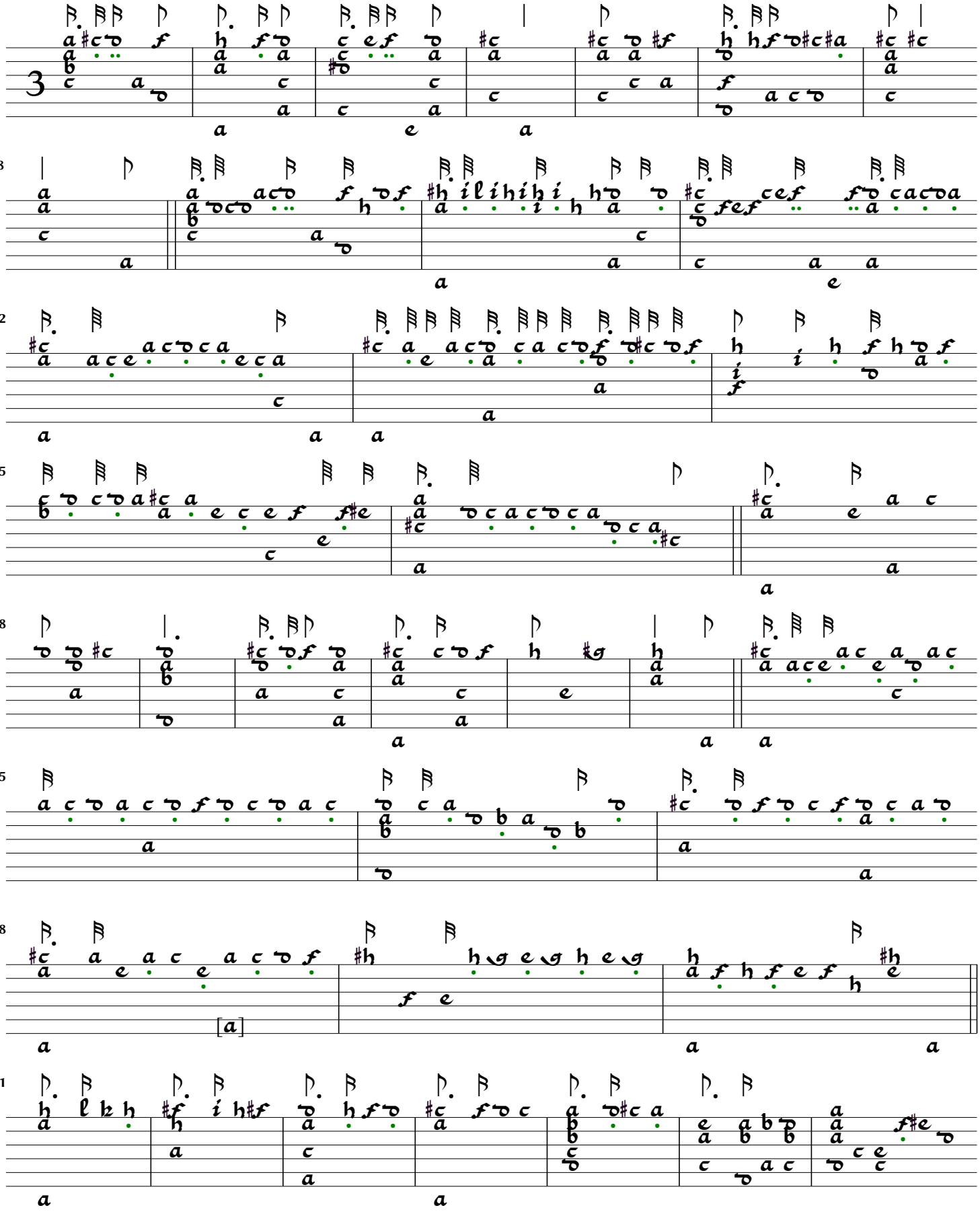

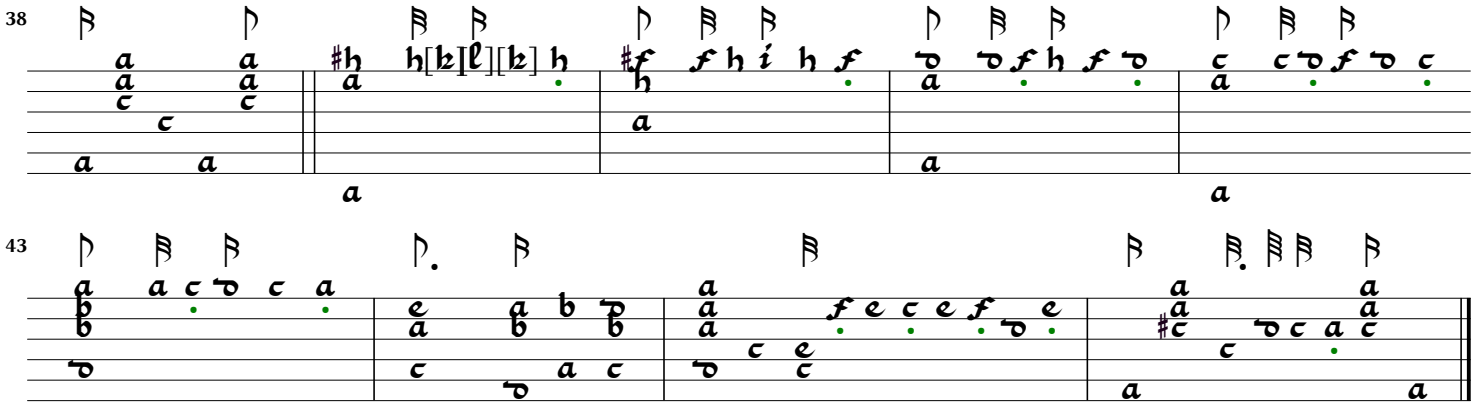
38
43

Pavane

Welde lute book (1605), f.16v.
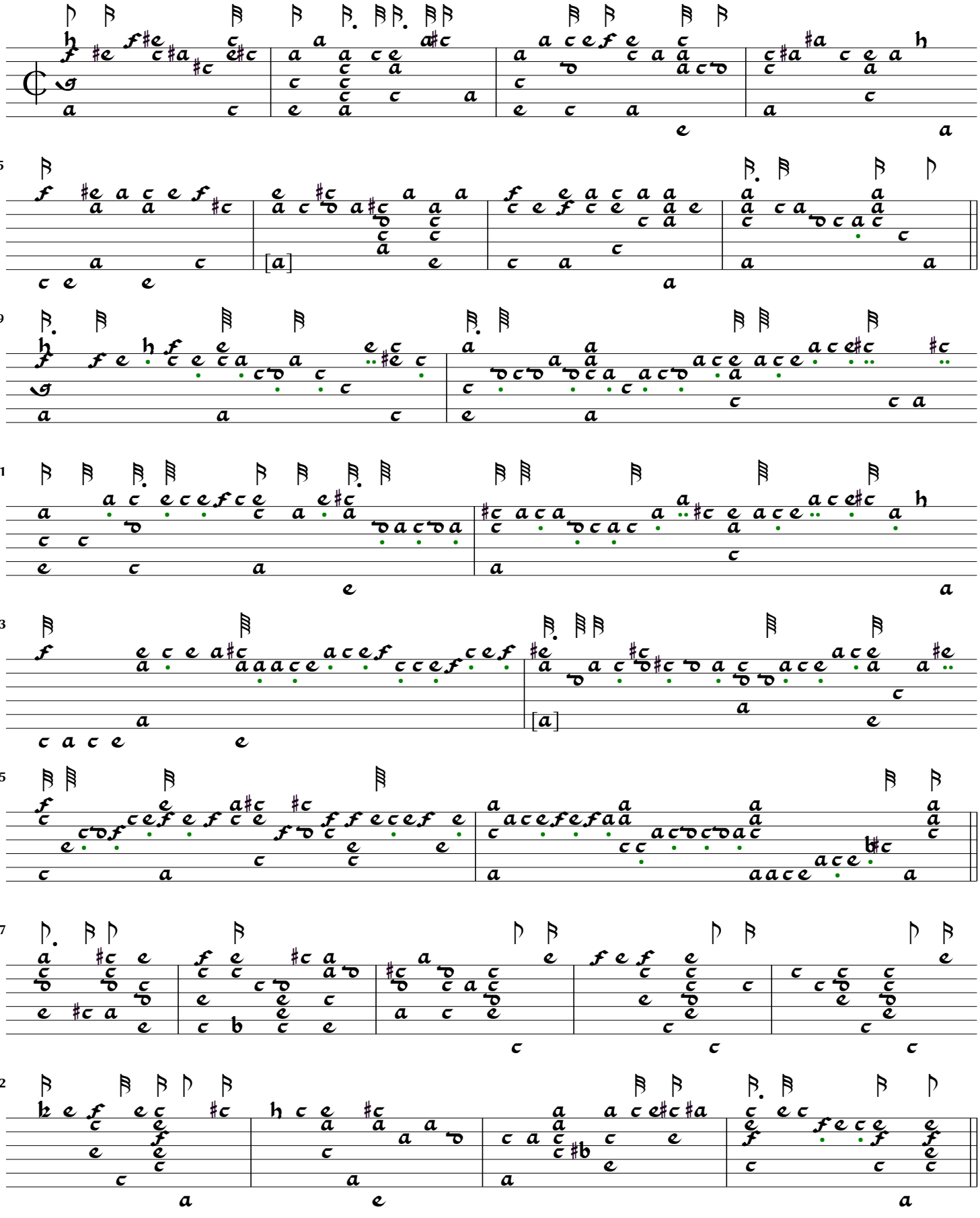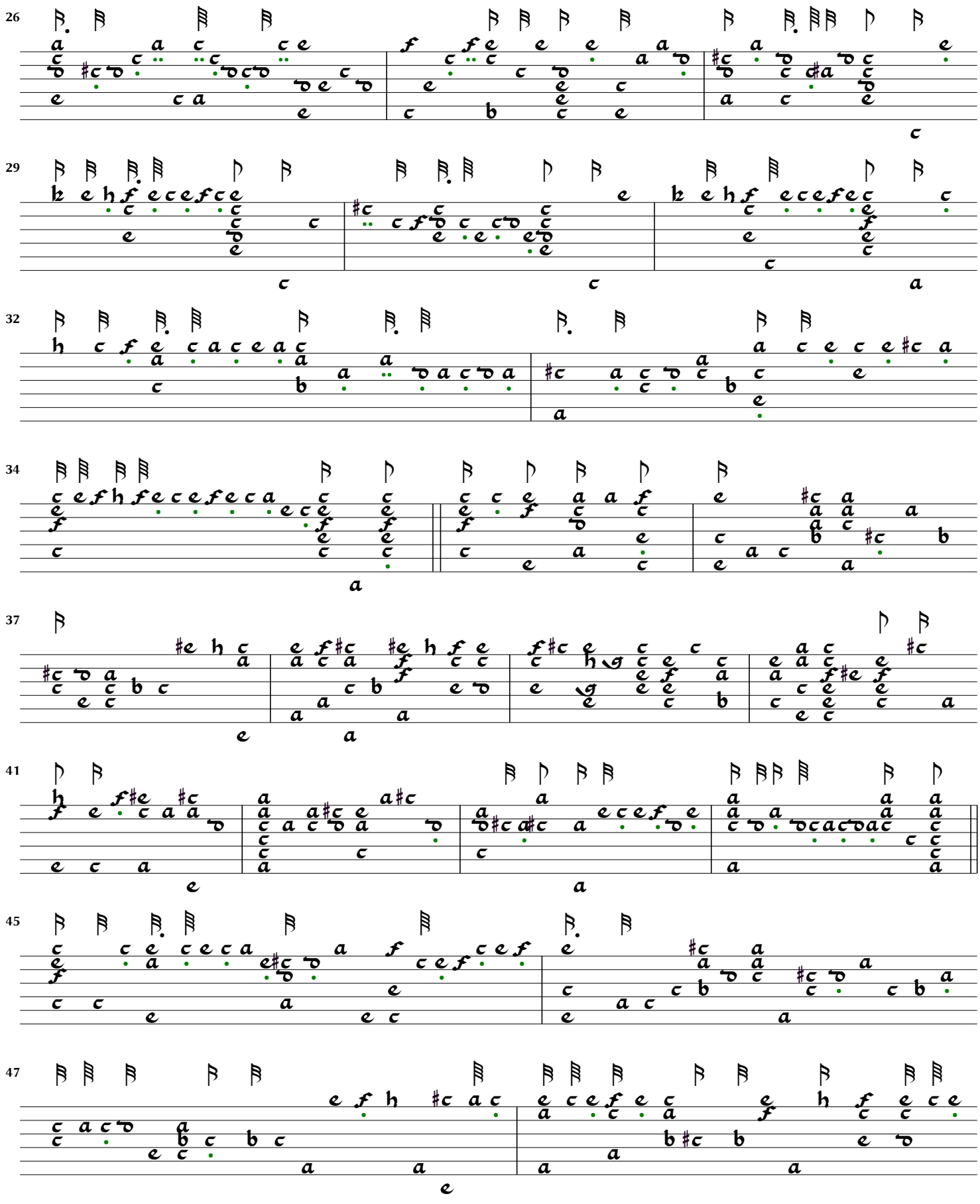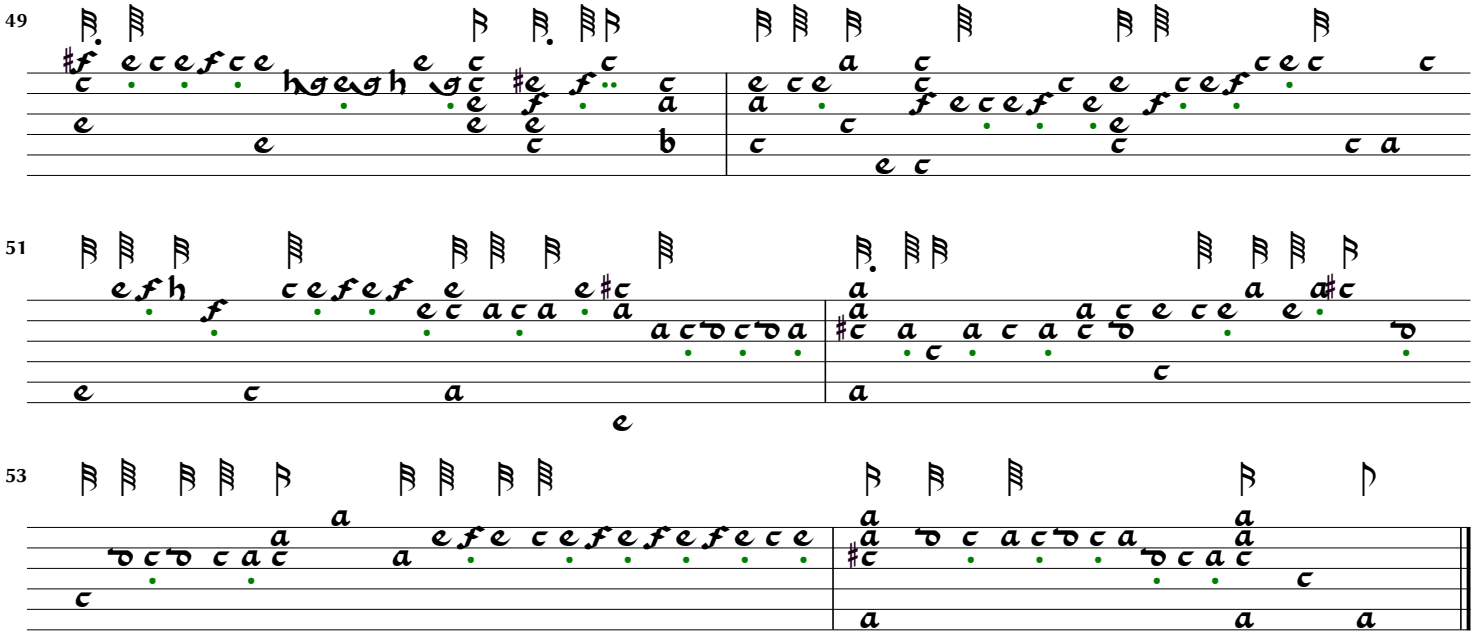
Mathias Mason