

TIERS LIVRE DE TABVLATURE DE GVITERRE,  
Contenant plusieurs Préludes, Chansons, Basse-dances,  
Tourdion, Pavanes, Gaillardes, Allemandes,  
Bransles, tant doubles que simples,

Le tout composé par :

**ADRIAN LEROY**

Edité par Pascal GALLON  
Janvier 2004  
D'après l'édition

- Adrian le Roy, \_Robert Ballard - Paris - 1552 -

# Table of Contents

1. Prélude	p. 1
2. Autre prélude	p. 2
3. Un avocat [ dit à sa femme ]	
4. La la la je ne [ l'ose dire ]	p. 4
5. Jean de Lagny	p. 5
6. Pour un plaisir que si peu dure	p. 6
7. Il estoit une fillette en basse dance	p. 7
8. Demie basse-dance [Il estoit une fillette]	p. 8
9. Tourdion	p. 9
10. [ Tourdion ] Plus diminué	
11. Pavane J'ay du mal tant tant	p. 10
12. [ Pavane J'ay du mal tant tant ] Plus diminuée	p. 11
13. Gaillarde de la précédente pavane	p. 12
14. Pavane de la guerre	
15. Gaillarde de la précédente pavane	p. 14
16. La toulouzane gaillarde	p. 15
17. [ La toulouzane gaillarde ] Plus diminuée	p. 16
18. La lionnoyse gaillarde	p. 17
19. [ La lionnoyse gaillarde ] Plus diminuée	p. 18
20. Gaillarde	p. 19
21. [ Gaillarde ] Plus diminuée	
22. Gaillarde	p. 20
23. La romanesque gaillarde	p. 21
24. [ La romanesque gaillarde ] Plus diminuée	
25. Almande le pied de cheval	p. 22
26. Almande tournée [ Allemande Loreyne ]	p. 23
27. [ Almande tournée ] Plus diminuée	
28. Bransle simple	p. 24
29. [ Bransle simple ] Plus diminué	p. 25
30. Bransle gay	
31. [ Bransle gay ] Plus diminué	p. 26
32. Bransle gay la ceinture que je porte	
33. [ Bransle gay la ceinture que je porte ] Plus diminué	p. 27
34. Bransle gay je ne seray plus jamais bergere	p. 28
35. [ Bransle gay je ne seray plus jamais bergere ] Plus diminué	
36. Bransle de Champagne [1]	p. 29
37. Bransle de Champagne [2]	p. 30
38. Bransle de Champagne [3]	
39. Bransle de Champagne [4]	p. 31
40. Bransle Haulbaroys	p. 32
41. Pimontoyse	
42. [ Pimontoyse ] Plus diminuée	p. 33
43. Bransle de Poictou [ 1 ]	
44. [ Bransle de Poictou 1 ] Plus diminué	p. 34
45. Br(a)nsle de poictou [ 2 ]	
46. Bransle de Poictou [ 3 ]	p. 35
47. Autre bransle de Poictou grand bonnet large	p. 36
48. Autre Bransle de Poictou	

# Prélude

1552 Fol° 1 V°

Adrian Leroy

11

20

28

32

36

40

# Autre prélude

1552 Fol° 2

Adrian Leroy

# Un advocat [ dit à sa femme ]

1552 Fol° 2 V°

Adrian Leroy

22

28

36

44

51

57

63

# La la la je ne [ l'ose dire ]

1552 Fol° 3 V°

Adrian Leroy

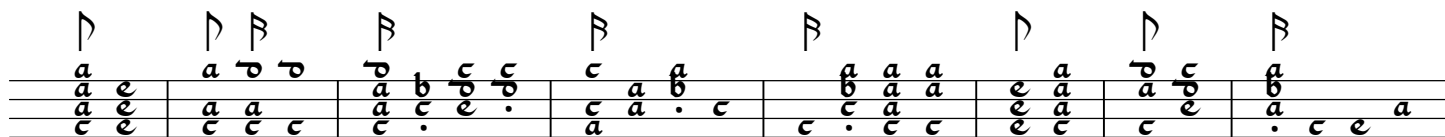

9

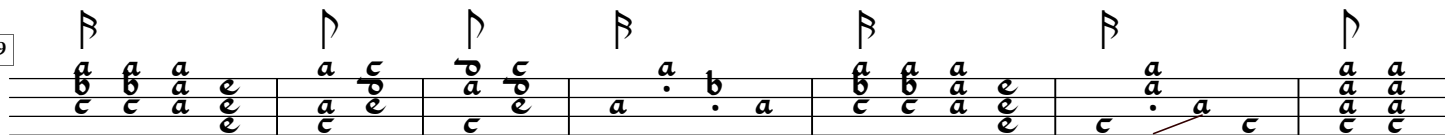

16

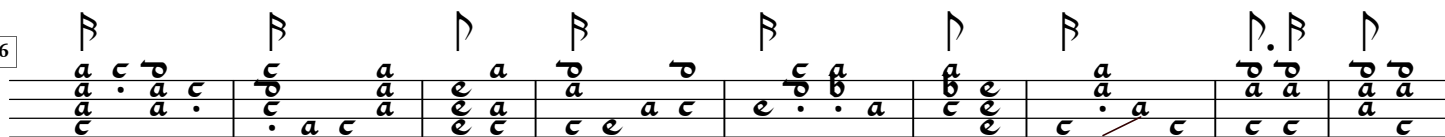

25

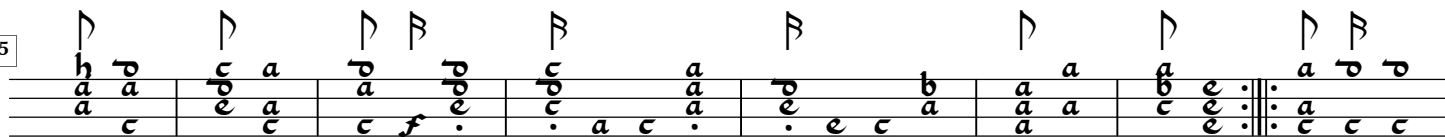

33

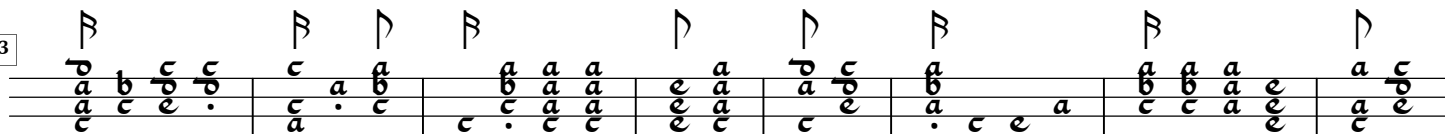

41

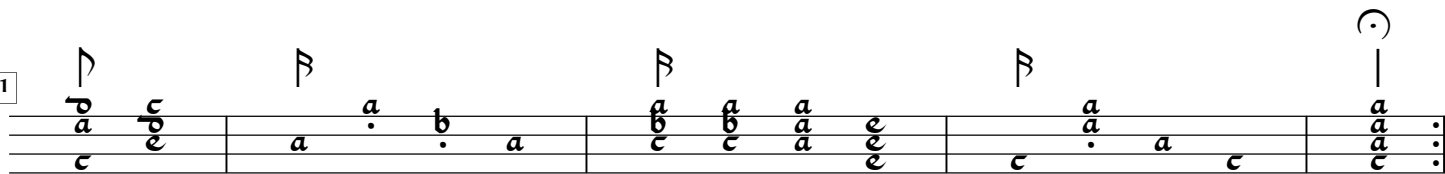

# Jean de Lagny

1552 Fol° 4

Adrian Leroy

9

16

23

29

36

43

50

57

# Pour un plaisir que si peu dure

1552 Fol° 4 V°

Adrian Leroy

10

18

24

32

41

47

54

# Il estoit une fillette en basse dance

1552 Fol° 5 V°

Adrian Leroy

# Demie basse-dance [Il estoit une fillette]

1552 Fol° 6

Adrian Leroy

7

12

17

23

29

35
