

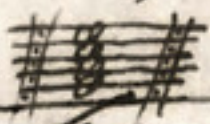
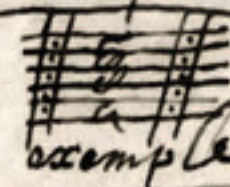

Ce Livre appartient. —
A.

Monsieur. Rander. Robarts. et Les-
pielles qui sont esrites dedans, pour.
Le lukt, luy ont estee donnez, et enfeignez-
par sont tres humble seruiteur. —
Bourgeois

Le premier ton qui est qui est escrit dans le livre, et depuis
le nombre dun. Jusque a dissept, Exemple. 

Le second est, depuis, i. Jusques a. 10.  Exemple.

Le troisieme ton est depuis le nombre, i. Jusques a. 12. 

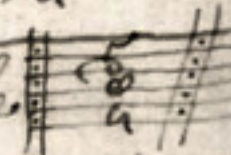
Le quatrieme ton est depuis le nombre. i. Jusques a. 16. Exemple. 

Le cinquieme. Ton est depuis le nombre. i. Jusques a. 12. Exemple. 

Le sixieme ton est depuis le nombre. i. Jusques. a. 12. Exemple 

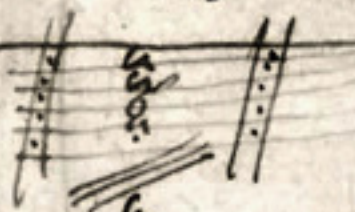
Le septieme ton est depuis le nombre. i. Jusques. a. 15. Exemple. 

prelude. ~

AI

Accord pour jouer les piesses fj en suite.
 C'est le ton de la Chœur du vieux Gaultier.
 ~ de lion. ~

ou bien le ton de La. de la huitième
 transposé. ou. f. et. fa. transposé. ~

~ accord. ~

Exemple. ~

A2 La Cheure du vieux Gaultier de Lion.

Courante

A3^v Rondeau. ~

farabande.

Allemande.

Courante. i.

(5)

Courante. 2.

Gigue.

A (6)

A6^v Courante. i. ~

Courante. 2. 7

(7)

Le mesme accord du luth. que. pour la Chœur

B (I)

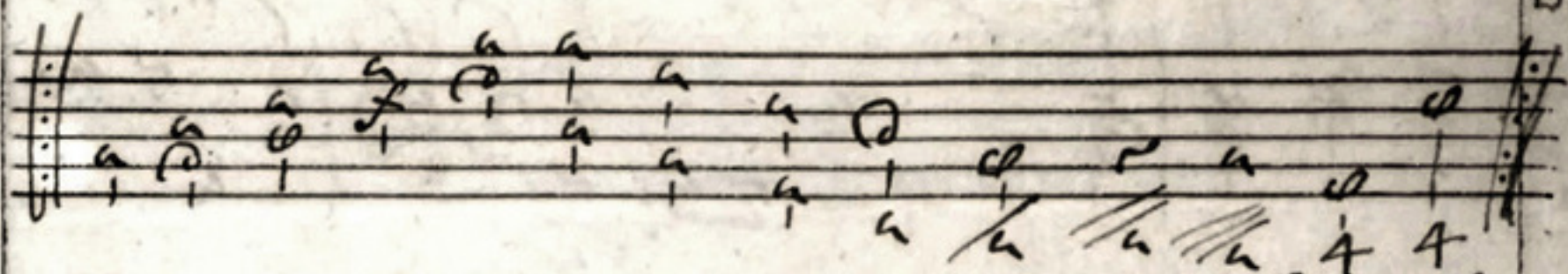

Accord du luth pour Jouer les pielles fj en suite,
Lon nomme se ton. l'a. de la. si. et me.
par. B. Care. ou bien ami. la. re.

Exemple.

prelude.

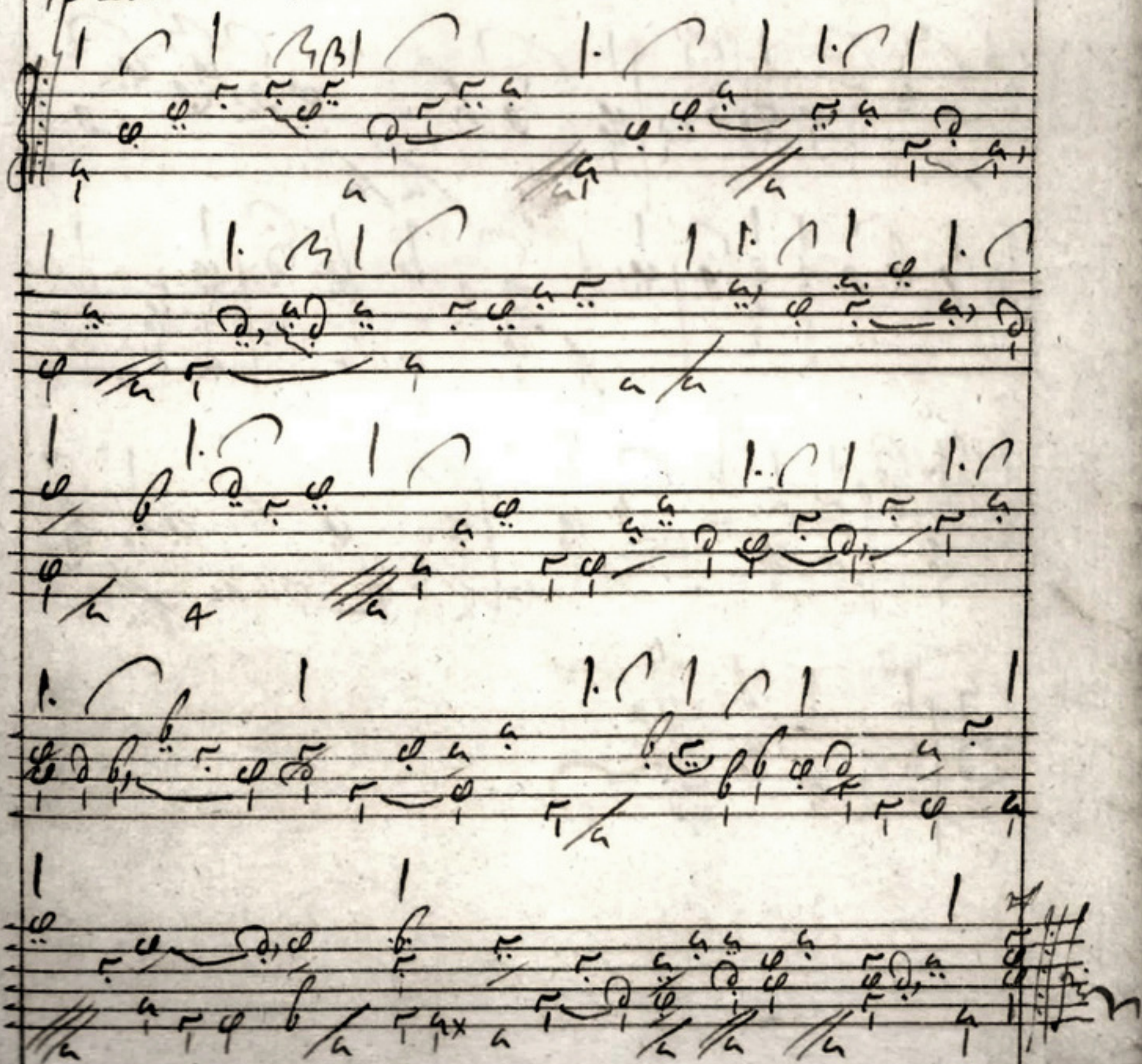

Courante.

Sarabande.

La Maribelle.

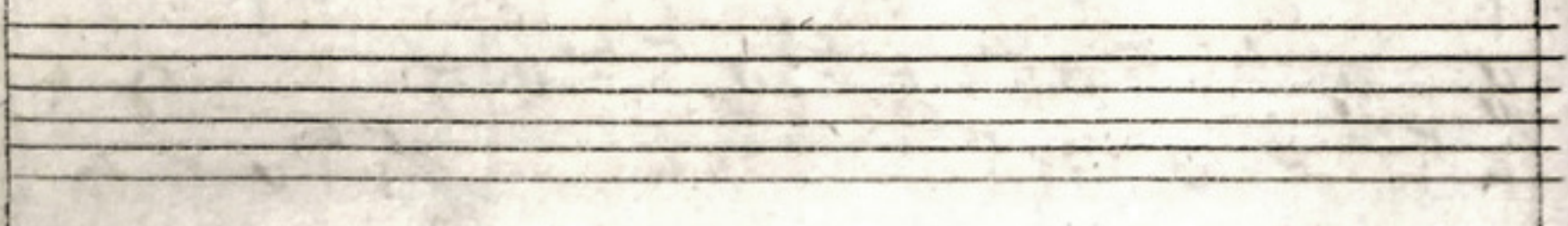

prelude. ~

(i)

Accord pour du luth pour jouer les pielles s'en suite,
 lon nomme se ton, l'ia de la huitieme par B. Care -
 ou bien .f. et .fa. par B. Care. ~

Exemple. ~

Chaconne du vieux Gaultier. ~

Gigue. n

5

La. Vistanpenarde du vieux Gaultier de Lion

paucane.

Courante. i.

La Supperbe.

serabande. ~

24^v Canarie. ~

Four empty musical staves at the bottom of the page, indicating the end of the written music on this page.

Gigue. ~

5

La. Vistanpenarde du vieux Gaultier de Lion

Courante fan Chanterelle
ny seconde -

Corrente.

6

26. La lucie.

Zurmes
de la suite

Small handwritten musical notation at the bottom of the page, consisting of a few notes on a staff.

tournez
p^a la suite

de la lutherie

Sol majeur

(I)

Accord du luth pour jouer les pises si en suite.

Sont appelle se tout. l'a. de la patience -
par B. mol. ou bien a. mi. la re.

prelude.

Lanktoe. du vieux Gaultier de Lion.

DIV

Courante. i.

Courante. 2.

Four empty musical staves at the bottom of the page, which are not filled with notation.

Sarabande.

Canarie.

Four empty musical staves at the bottom of the page, indicating the end of the written music on this page.

Allemande.

Courante. i.

Four empty musical staves at the bottom of the page, indicating the end of the handwritten score.

Allemande.

Courante. les larmes de Belleville. ~

6

Dbv
Sarabande.

Sarabande.

Gauche du vieux Gaucher de Lion.

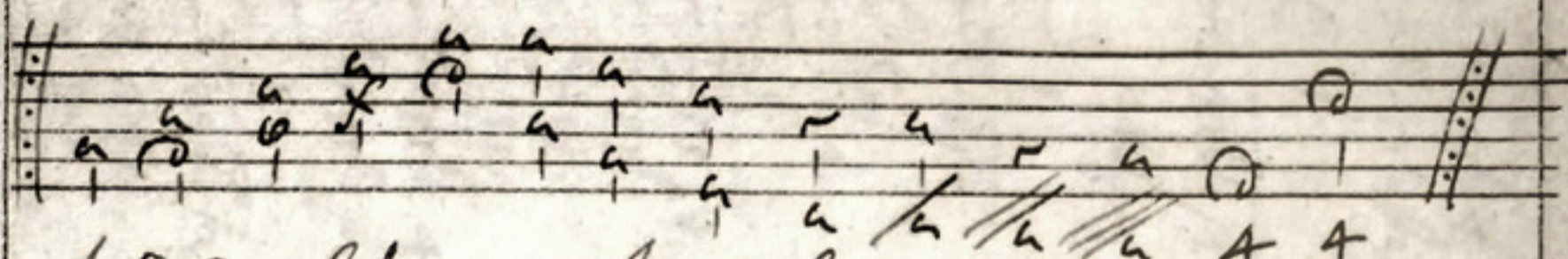

Accord du luth pour jouer les pielles si en suite. —
 Ton appelle se ton le D. de la sixieme par
 B. Care, ou bien C. fol. et. fa. par. 4. Care.

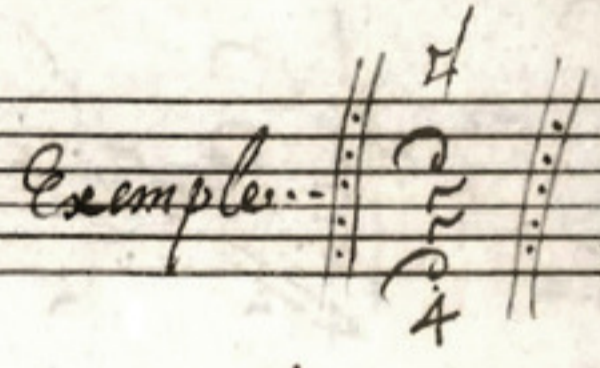

Prelude. —

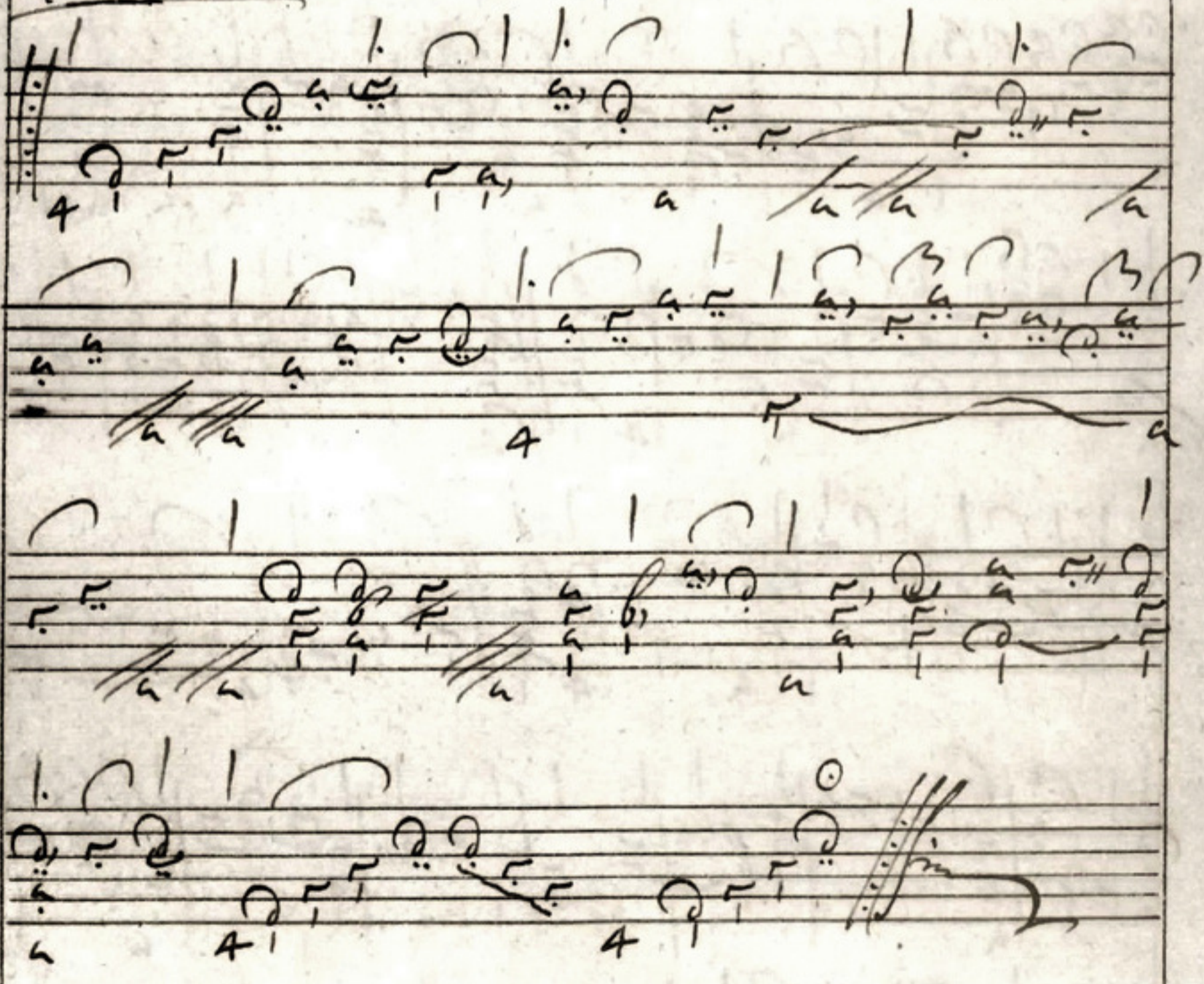

Chaconne.

Empty musical staves at the bottom of the page.

E2^v Courante. —

Gigue ~

E32

Canarie.

L'espagnioletta. Gigue.

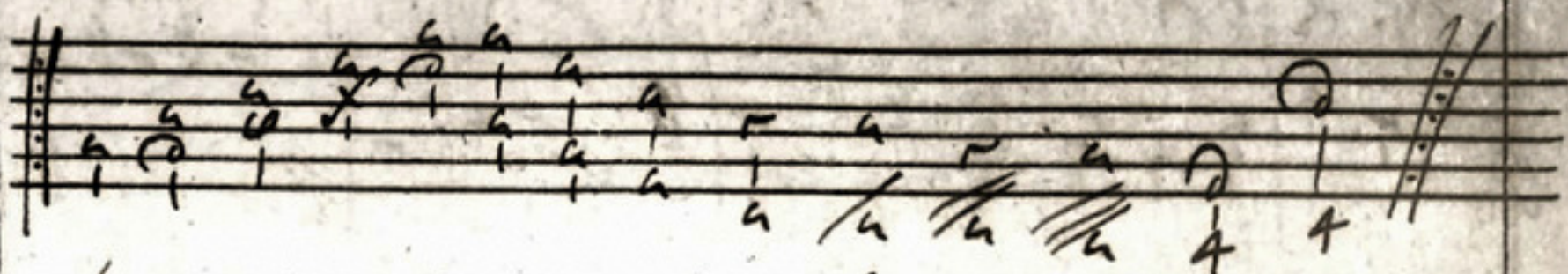

Accord du luth pour jouer les pielles si en suite.

On appelle se ton .la. de la cinquieme, ou dixieme
par B. mol. ou bien .d. la. re. sol. par B. mol.

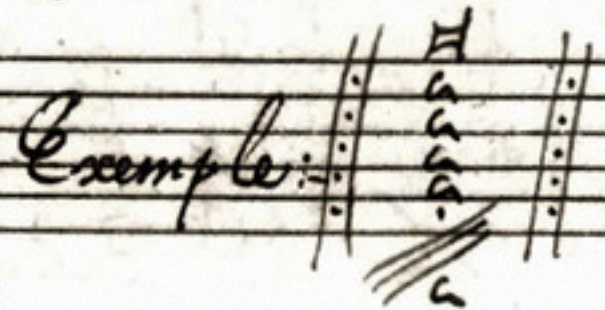

prelude.

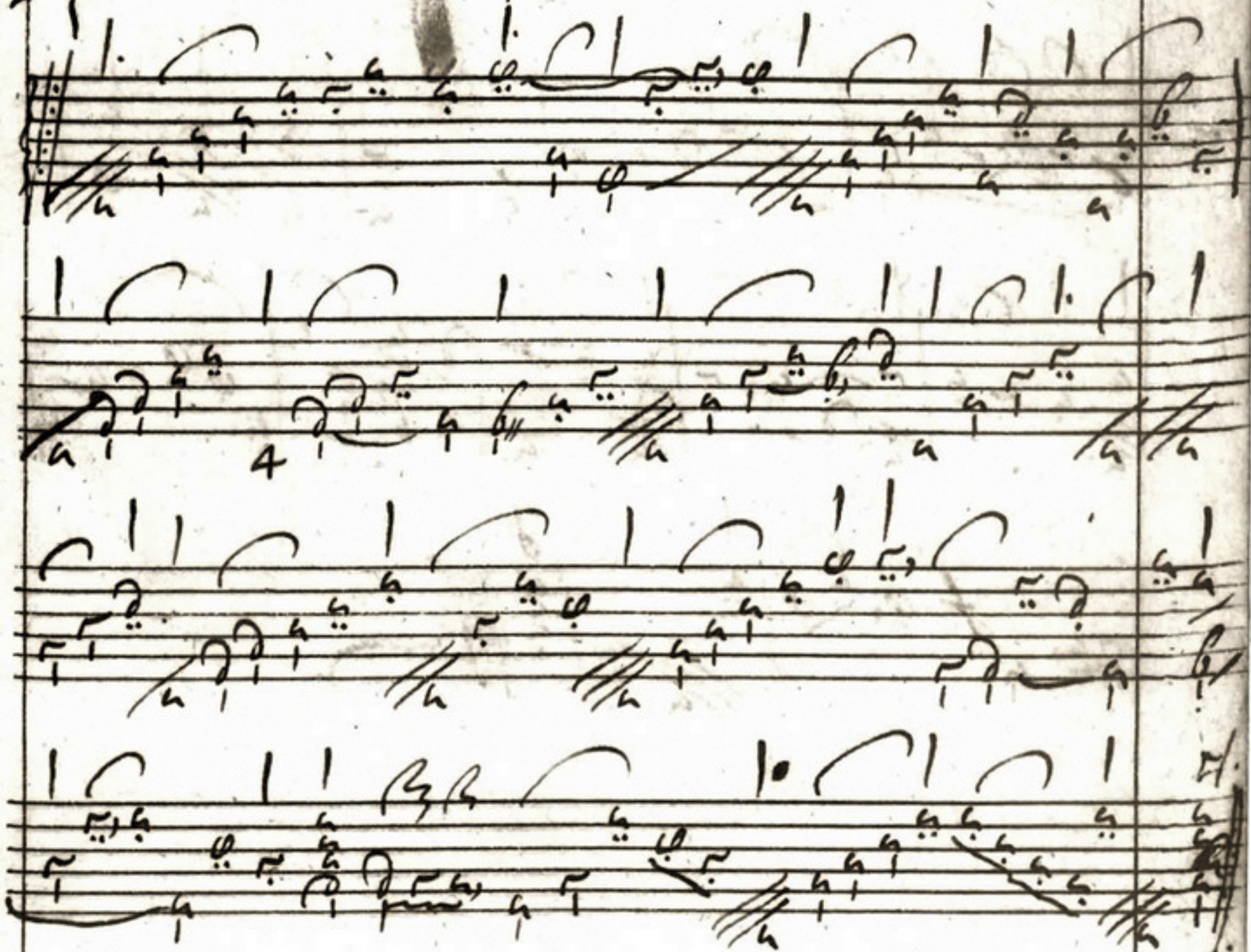

Fin. Courante. i -

Empty musical staves at the bottom of the page, consisting of five horizontal lines.

Courante. 2.

F2
Gavotte.

farabande.

Empty musical staves at the bottom of the page.

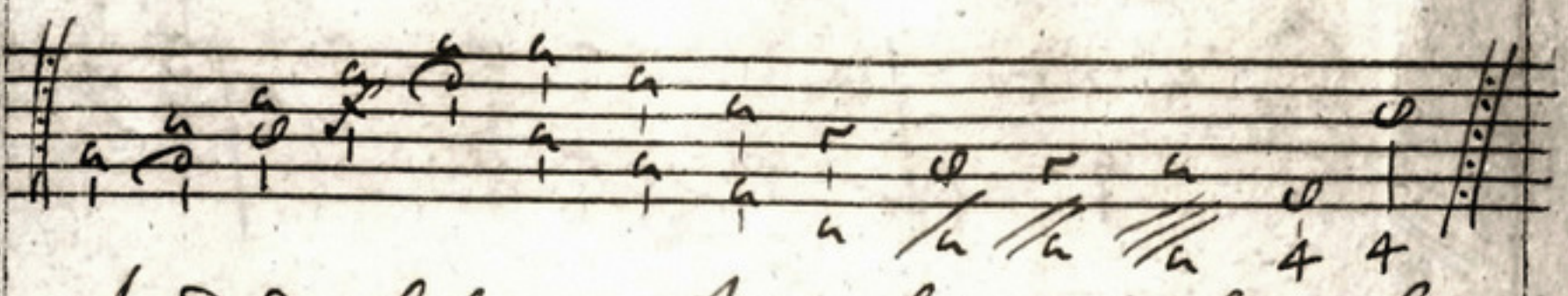

Acord du luth pour Jouer les piesses j'en suite —

Lon apelle se ton la. de la inqumme ou dixiesme
par B. Care, ou bien. D. la. re. fol. par B. Care. —

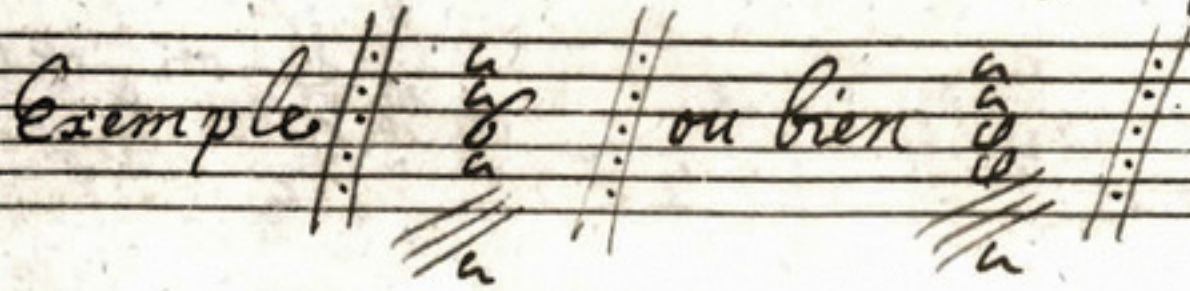

prelude

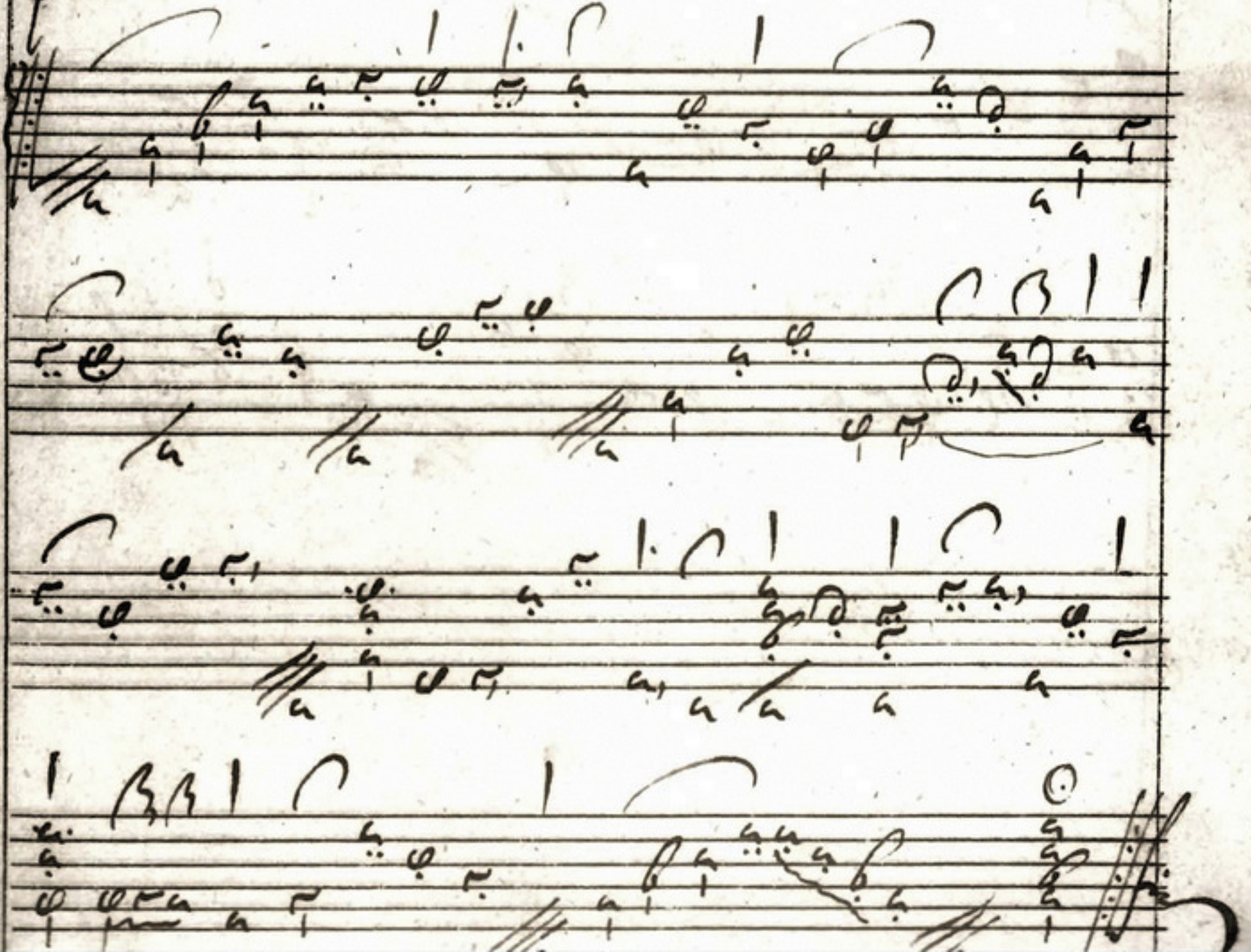

Gigue. — Du vieux Gaullier de Lion. —

Courante. ~

92^v Courante. - 2. -

This is a handwritten musical score for a piece titled "Courante. - 2. -". The score is written on seven systems of staves. The first system consists of two staves. The second system consists of two staves. The third system consists of two staves. The fourth system consists of two staves. The fifth system consists of two staves. The sixth system consists of two staves. The seventh system consists of two staves. The notation includes various note values, rests, and dynamic markings such as *f* and *sfz*. There are also some slurs and phrasing marks throughout the piece.

Courante. — 3. —

Sarabande.

Gigue.

94. Figure. ~

r. farabande.

Allemande. ~

Courante. ~

96. Gigue. - Anglaise.
