

*second liure*

*Prelude*

*la Nomparselle.*

*Pavanne.*

*le Touxin. Gigue.*

*Le Départ Courante*

10 |

*Double du Depart*

12

*la Raisonneuse Courante..*

14

*le Double.*

16

*In Quincy Sarabande*

la Dissimulée.  
gavotte.

20  
Le Dialogue des graces sur les  
Allemande.

*La belle Tris Allemande*

The notation includes various note values, rests, and dynamic markings. The overall style is that of a handwritten manuscript.

26

*Le Raccommodevient  
Courante.*

**System 1:**

**System 2:**

**System 3:**

Additional markings include '4 a' and '4' below the piano lines, and 'S.' below the vocal line in the third system.

28

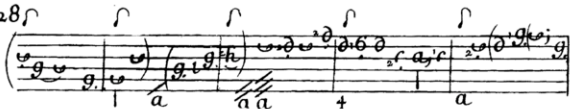

Double

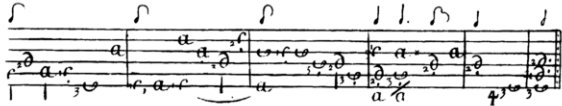
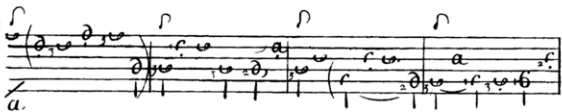

*la Bizare Gaillarde.*

30

32

*la Cheangante Courant.*

*La Mallassis Sarabande* 34

15 *Manifect* for G. an bade.

35

36  
Prelude en Ami. la tierce  
majeste.

*Les Amans brouillés. Gavotte.*

38 |

*Suite.*

Suitta.

4°  
A la Veritable Courante

Staff 1 (top):  
Measure 1: *mf* (g), (g), (g), (g), (h) |  
Measure 2: (g), (g), (g), (g), (h) |  
Measure 3: (g), (g), (g), (g), (h) |  
Measure 4: (g), (g), (g), (g), (h) |

Staff 2 (middle):  
Measure 1: (g), (g), (g), (g), (g) |  
Measure 2: (g), (g), (g), (g), (g) |  
Measure 3: (g), (g), (g), (g), (g) |  
Measure 4: (g), (g), (g), (g), (g) |

Staff 3 (bottom):  
Measure 1: (g), (g), (g), (g), (g) |  
Measure 2: (g), (g), (g), (g), (g) |  
Measure 3: (g), (g), (g), (g), (g) |  
Measure 4: (g), (g), (g), (g), (g) |

42

Double.

43

16 Sarabande en Rondeau.

44

*La Fidelle Gavotte*

46

*le Beau Danseur Menuet*

48

*la Constante Courante*

50

Double.

52

*la Donicerrusc Sarabande*

53

54

le Ressuscité Prelude.

6  
la belle Angelique Allemande

58  
*L'Amant chantant, Canarie.*

The page number 59 is located in the top right corner.

60. *La belle Angelique Courante.*

Additional markings include a '61' at the end of the first system, a '6' at the end of the second system, and a '6' at the end of the third system. There are also various performance markings such as slurs, accents, and dynamic markings like 'a'.

9 Heursur himen Passacaille.

64

*Suite*

*S.*  
 et le reste du 1.<sup>er</sup> Couplet.