

I. 4087/3.
(Fonds Selvi, n. 2912).

Duetto
à
Liuto,
e
Traverso.
Del
Sgr. Baron.

G dur.

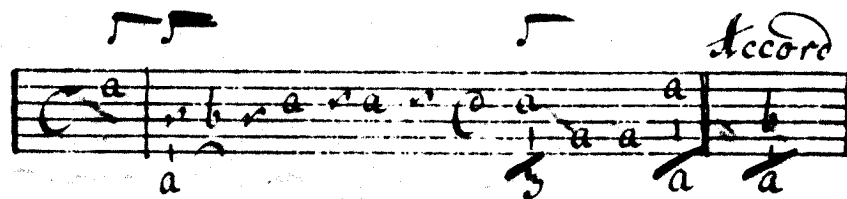

L. 1876.

si volti.

And.

All Fine!

Il 10/12/18

Duetto
del Sgre. Baroni.

G^o Dur.

Traverso.

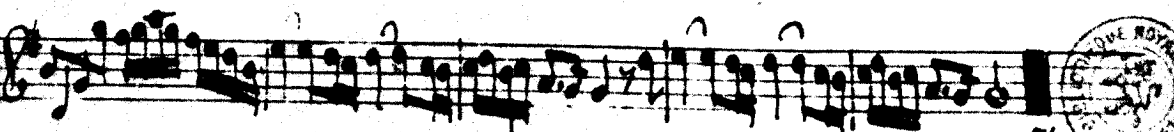
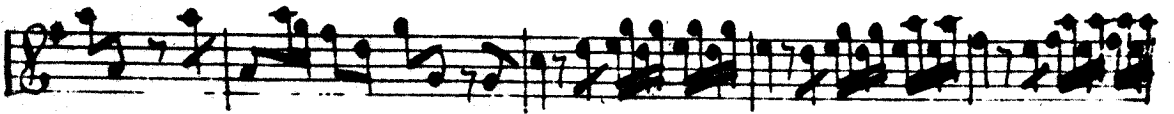

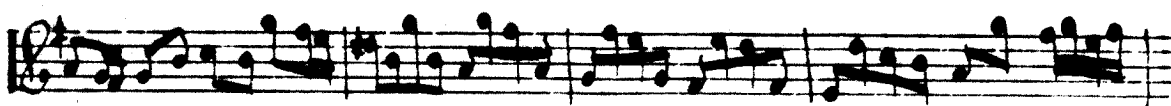

Presto.

18.

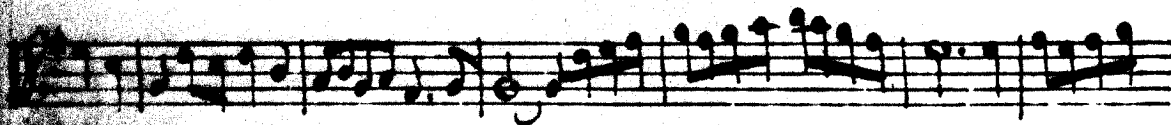
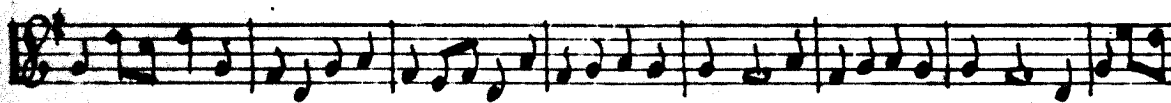

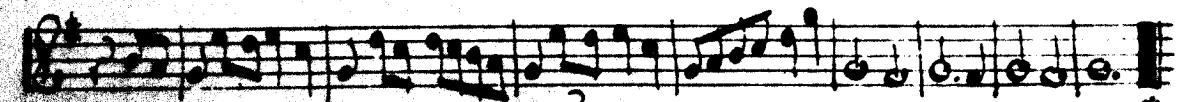
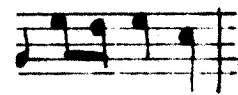
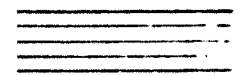
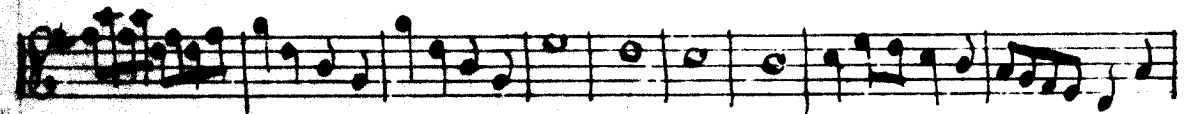
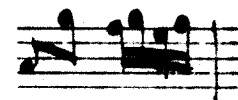
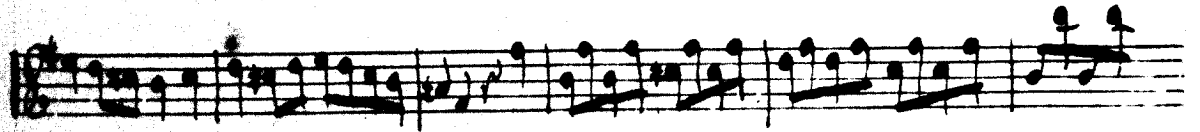
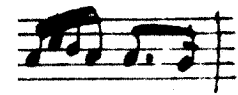

Fine.

