

Zdermicko wano
guzem kclnoz

Mf. 2006.
Lautenbuch Nr. 6.

aus
der Bibliothek des Klosters
St. Paul

BIBLIOTHECA
UNIVERSITATIS
WARSAVIENSIS

Inv: 4139

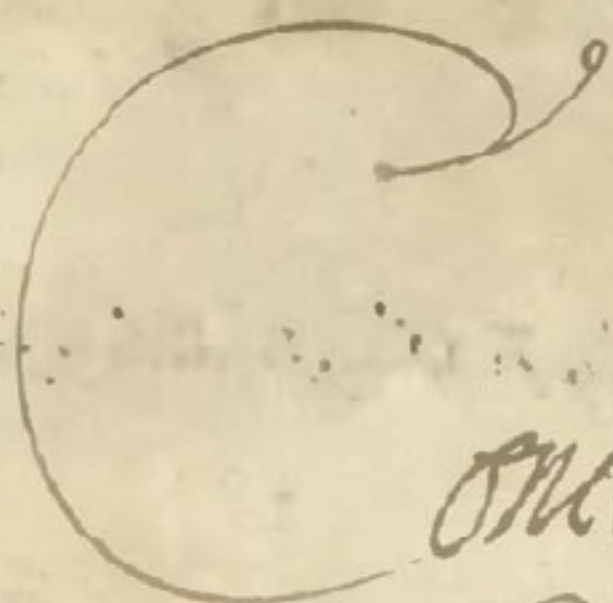

Mertus Juregi

in Festivitate

ad
accidunt varia instrumenta: Calmeau
vide d' Amour, Hautbois Viol.

et
Basson

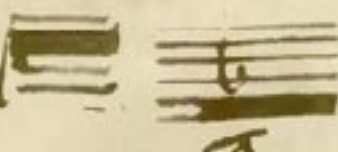

Antonem Juregi.

Accord  ^{Ex} G. dur: Concertus Amg: stus:

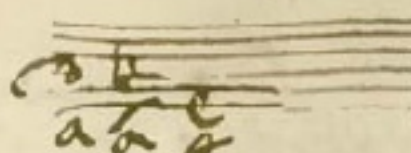
 A. dur: Concertus: stus: mus: dius: gnus: stus:

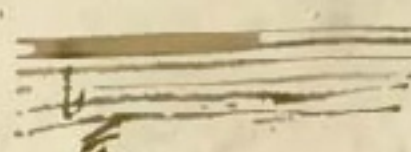
 Concertus stus:
g. moll - Amg:

Accord ordinair: Concertus: ~~Amg~~ Amg: F: Amg: F: Amg: F: Amg: Amoll

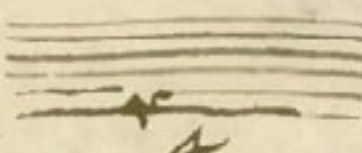
 Con: stus ex E:

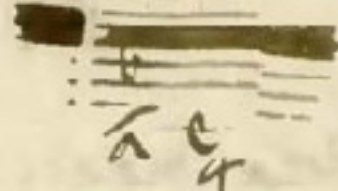
 Ex. D. dur: Concertus stus:

SONATA
sine alys vocibz.

RIQUO
cum celestibus instrumentis

Finis Prima Concertus

Missa Solis
 Con 2 Violin o Flauto 2 Organi

Accord

Accord

Andante

Allegro

Alle
ad.

13
Patte
vocal

Méthode de Chant

à luth. Con. Chalméau 2.

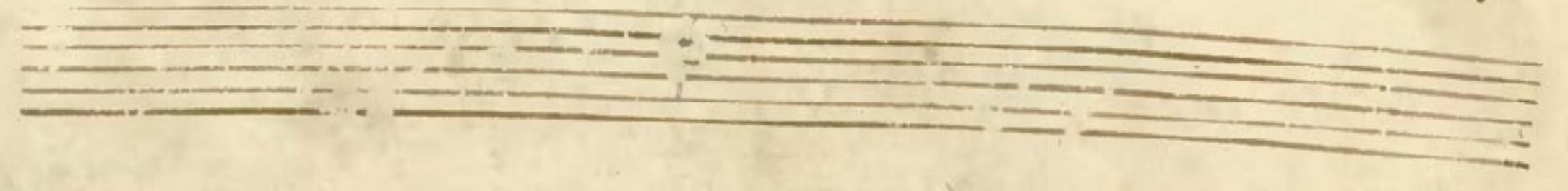

Gavotte

Menuet

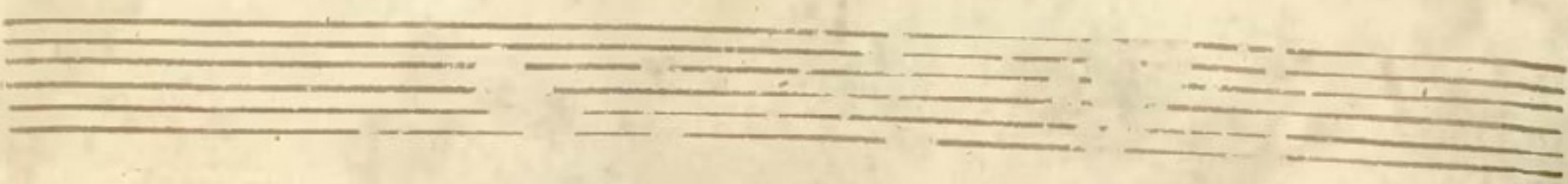

Andante

ar e i a e a e r a e r a r e

ra a a r e a e a e a e a e a e

a a a r r a e e a r e e r e e e e e e e e e e

a a

a a

a a

a a

Andante

e e a e r a r g e e r e e e r a r e a a a

a a

a a

a a

Molto Handwritten musical notation on a single staff. The word "Molto" is written in a large, decorative script at the beginning of the staff. The notation includes notes and rests.

Molto Handwritten musical notation on a single staff. The word "Molto" is written in a large, decorative script at the beginning of the staff. The notation includes notes and rests.

Molto Handwritten musical notation on a single staff. The word "Molto" is written in a large, decorative script at the beginning of the staff. The notation includes notes and rests.

Molto Handwritten musical notation on a single staff. The word "Molto" is written in a large, decorative script at the beginning of the staff. The notation includes notes and rests.

Allegro

Allegro

Andante.

at e r r e r r e e a e e r r r r
a a a e a a e r a a a
e e a a g g e r g g g g h g h i i f e r r e f e r
a a a a a a a a a a a a a a a a
e r r r e r r e e e e g r r r e r r i a a
e h g e r a e a a a
e r r e r r e r e r e r e r e g g e a r r
a a a a a a a a a a a a
a a a a a a a a a a a a a a a a
a a a a a a a a a a a a a a a a
a a a a a a a a a a a a a a a a
e e r r e r r e r r e r r e r r e r r e r r
a a a a a a a a a a a a a a a a
e e a a a a r r r r r r e e e r r r e r r
a a a a a a a a a a a a a a a a
e a r r a r a a g g a a a r r a r r i i f e r a a
a a a a a a a a a a a a a a a a
r r a r r e e e a e a r r e r r e e a r r a a
a a a a a a a a a a a a a a a a
e r r e r r e r r e r a a a a e r r r e r r e r a a
a a a a a a a a a a a a a a a a

Concertus *Accord* *Allegro* *Allegro*

x M. Licht: Con Violin *a* *4*

Lyrics (approximate):
 a a a a r r a a a a a r
 r r e e g g g g a a a e e a r r
 a a a e e r r e e a e e r r g g a e g
 i i g g h g i e e e r e e r a r e r a r
 r a r e e a a e r a a a a r a a
 a a e e a r e r a e a r a e e e
 a a a r r e e e b b r b e e r e e b i r r
 g g g g r r e r e a a g r a e e r a a
 a a r a e r a a a e r a r e r r r
 e e e r e e r a e r e e

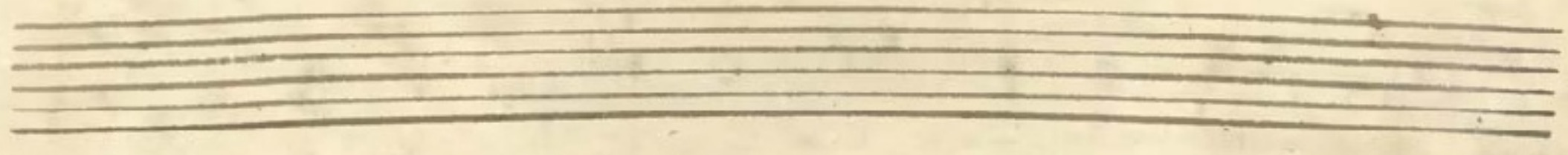

Chorus

ea re e r a a are e e r a a
a r e a e
h g h e r b i m b r g e g g e g i g
a a a a a a a a a a
h i g h g e e e e e e e e e e e e
4 a a a 4 a
r e a r e r a a a r e r a a a a a a a a a a
a r e a a a a e a e r a r a a
r e a r e r a a a r r a a a a a a a a a a

Marias

r e a r a a a a a a a a a a a a
a a a a a a a a a a a a a a a a
e g a e g a e e e r r e r r e r e r e a r
a a e e e e e e e e e e e e e e e e
r a e e r a a a e e r r a r a r a e
a a a e r a a a a a a a a a a
r e e e e e e r i a e a a a a a a
r a e e e e e e e e e e e e e e e e

Allegro
M. Licht: Con Violin 1.

Allegro

Accord
M. Laufensteiner. Gracenski. Con Chalmecum in ra me.

Andante

Allegro
Finis
Ejusdem Auth. Con Basso et Chalmrean
in da vce.

Violle

Violle

Violle

Allegro

Allegro

Da Capo

Concerto 13 Allegro
Ant. Jose. Simb. Violin o Flaut con Basso.

Adagio

Arabane

Morav

Gig

Accord
Mercus 14. Allegro
 N. Ant. Jos. Simb. Violin o Flaut con Basson.

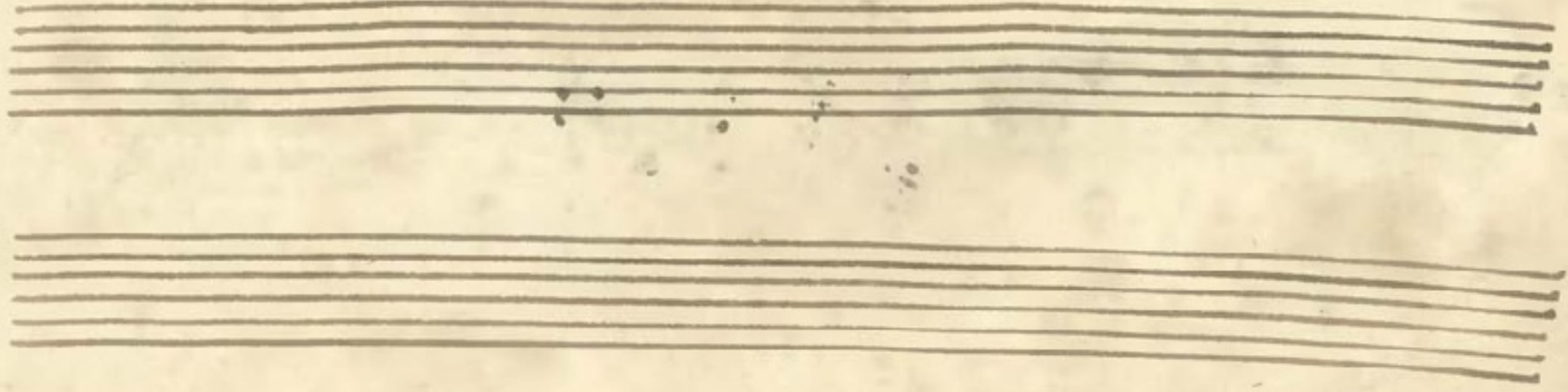

Surante

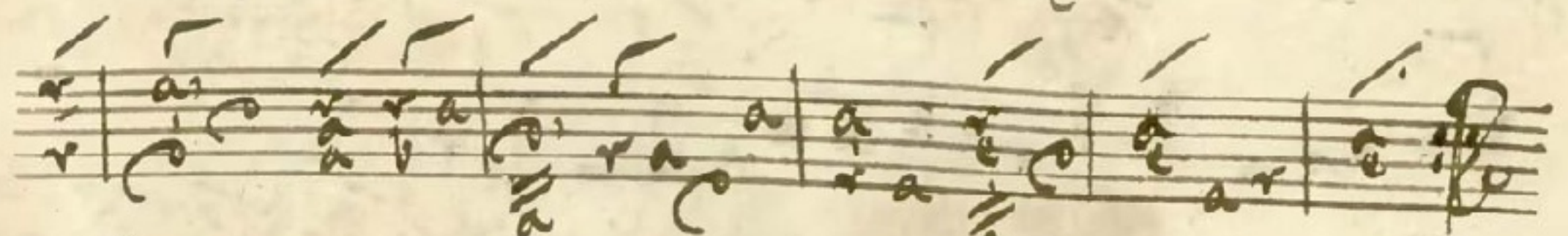
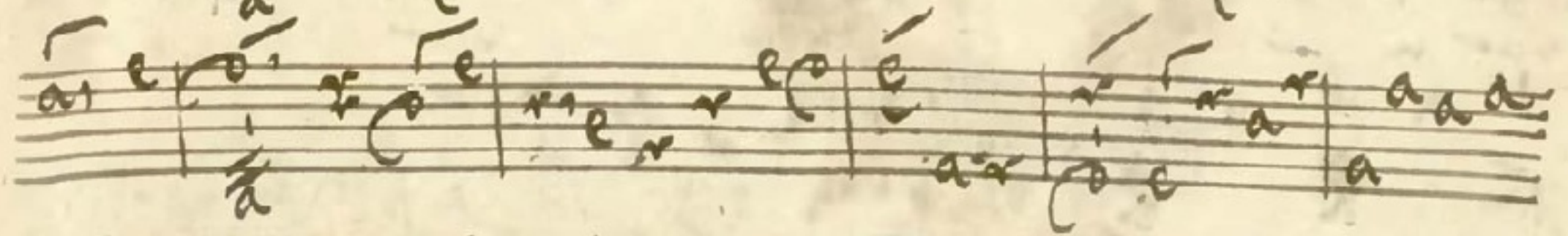
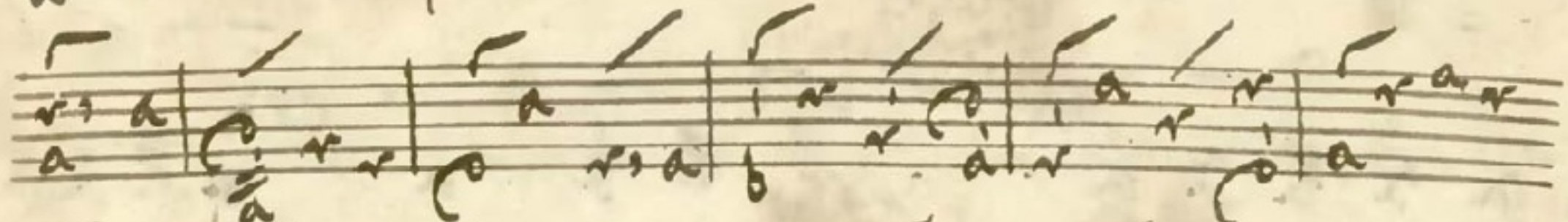
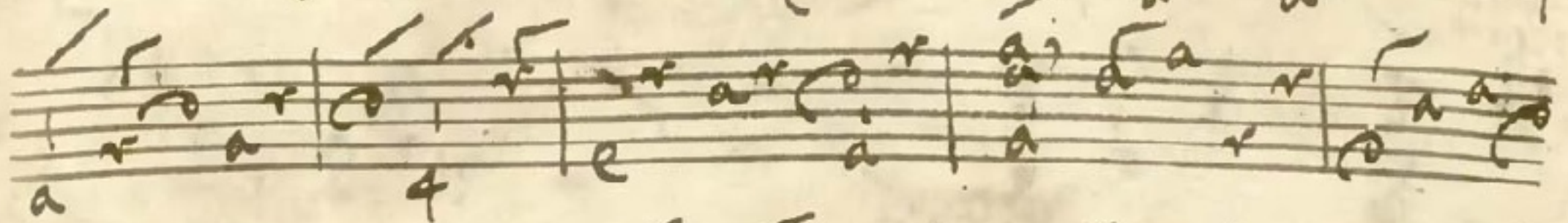
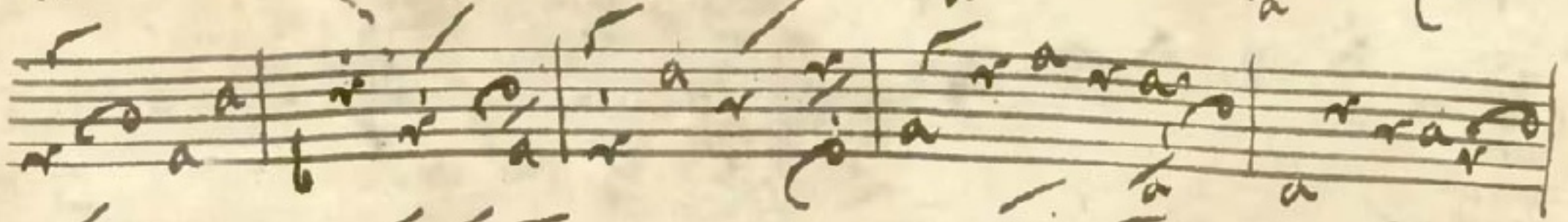
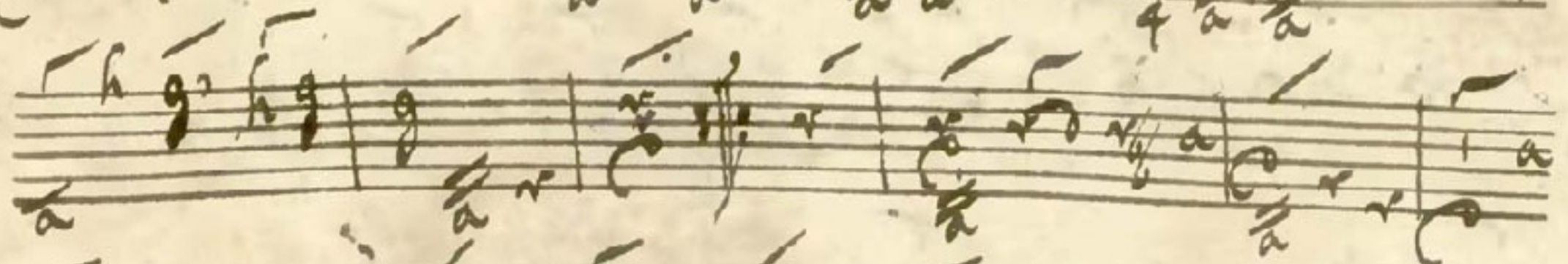
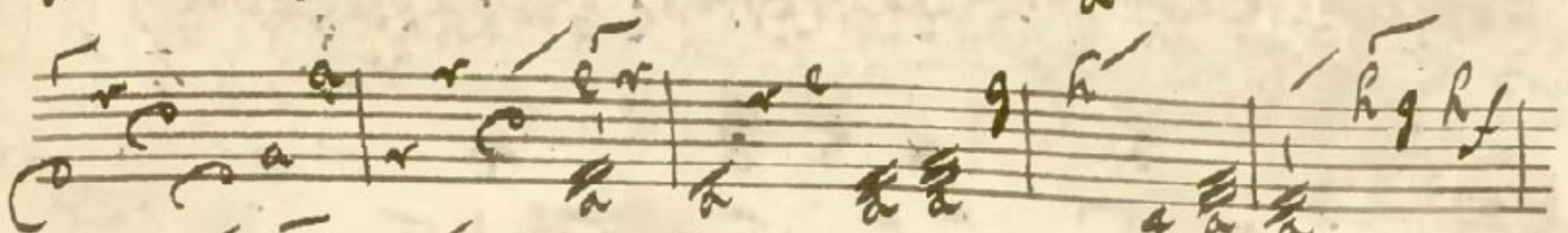
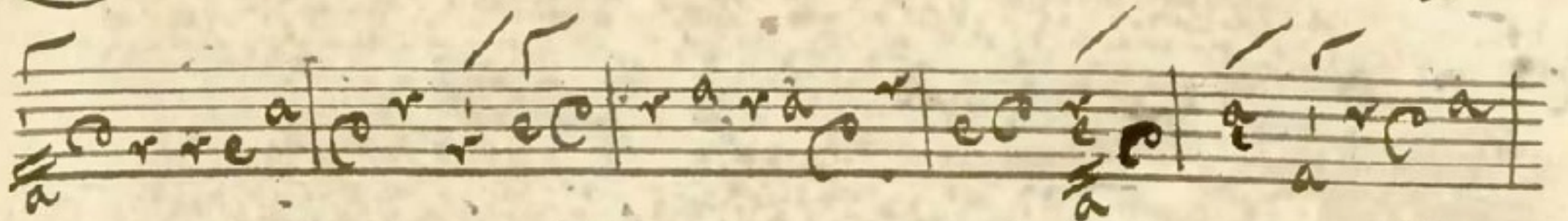
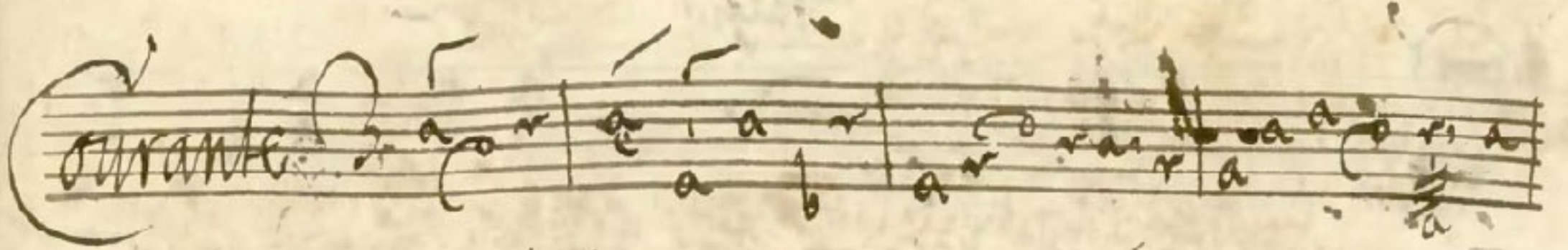

Gavotte

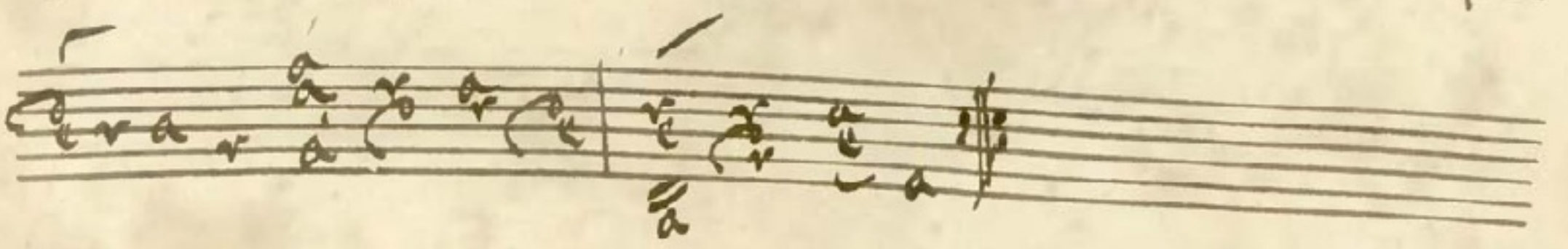
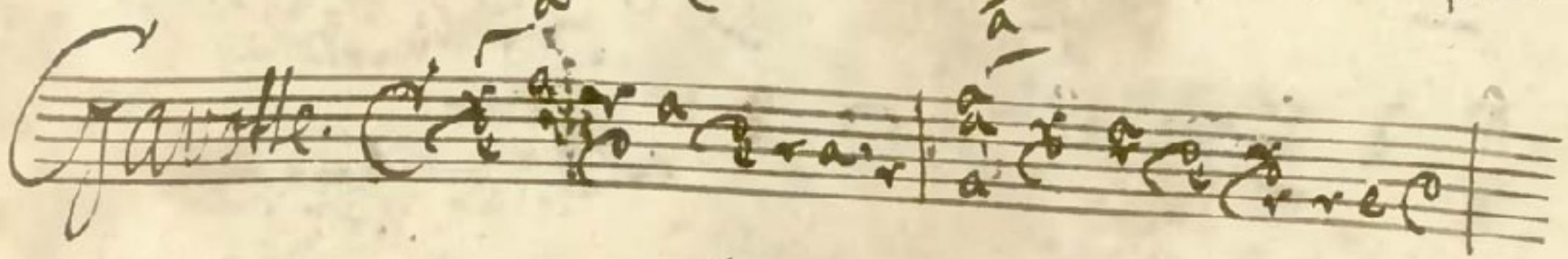

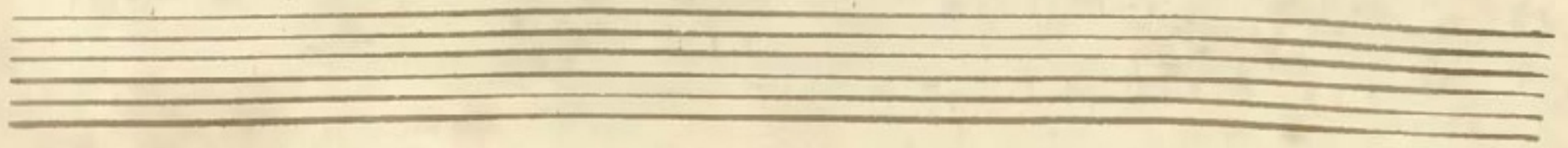

Concerto 15 Allemande

Arco:

Adieu Adieu

a a e 4

Mus.

Capitolo
ad libitum.

Almud da Caro

