AMERICAN IDEAL

MANDOLIN ORCHESTRA

SELECTIONS.

MANDOLIN SOLOS, DUETS AND TRIOS.

FIRST POLKA, Solo, / FIRST WALTZ, Two Mandolins,	Chas. Henlein.	25
REVIEW MARCH, Two Mandolins,	" "	25
CLARISSA MAZURKA, Two Mandolins, / RIPPLING WATERS POLKA, Solo,	Chas. Henlein.	25
SLEEP, LITTLE DARLING, Three Mandolins	" "	40

MANDOLIN AND GUITAR.

EMERGENCY OVERTURE,	Elmer E. Fogg.	50
HAPPY MOMENTS WALTZ,	" " "	25
MY DEAR ONE FAR AWAY WALTZ,	" " "	25
MINNIE SCHOTTISCHE,	" " "	25
ON TIME POLKA,	" " "	25
FAIRIES' DELIGHT SCHOTTISCHE,	Hugo Bartcher.	25
GILDA GAVOTTE,	Chas. Henlein.	25
SUNBEAM SCHOTTISCHE,	" "	25
IRENE WALTZ, Two Mandolins and Guitar,	" "	40
ALVARADA WALTZ, Two Mandolins and Guitar,	" "	60
LITTLE CLOE'S DANCE,	" "	25
EMERALD QUADRILLE AND OLIVIA WALTZ,	Chas. Henlein.	50
FLIRTATION POLKA,	C. Belleu.	50
DANCE OF THE WOOD-NYMPES,	A. P. Johnson.	40
HIOPOS MAZURKA,	C. Belleu.	50
LA CARAVANE,	"	50
DICK THE PENMAN SCHOTTISCHE,	Chas. L. Lewis.	40
CLIO GAVOTTE,	" " "	40
BOHEMIAN GIRL, Selections,	C. Belleu.	75
TROVATORE, "	"	50
MARTHA, "	"	75
PRINCESS IDA MARCH, Two Mandolins and Guitar,	"	40

MANDOLIN AND PIANO.

STELLA WALTZ,	Chas. Henlein.	35
SPARKLING EYES POLKA, Two Mandolins and Piano,	" "	35
CAPRICE, E minor,	" "	60
LITTLE CLOE'S DANCE,	" "	25
ELSA CONCERT WALTZ,	" "	60
DANCE OF THE WOOD-NYMPHS,	A. P. Johnson.	50
FLIRTATION POLKA,	C. Belleu.	60
WALTZ MEDLEY,	"	50
HIOPOS MAZURKA,	C. Belleu.	60
LA CARAVANE,	"	60
DICK THE PENMAN SCHOTTISCHE,	Chas. L. Lewis.	40
CLIO GAVOTTE,	" " "	40
BOHEMIAN GIRL, Selections,	C. Belleu.	1.00
TROVATORE, "	"	75
MARTHA, "	"	1.00
PRINCESS IDA MARCH, Two Mandolins and Piano,	"	40

PUBLISHED BY J. C. GROENE & CO. CINCINNATI, O.

Copyright, 1891, by J. C. Groene & Co.

H. A. FRENCH,
MUSIC DEALER,
Nashville, Tenn.

PRINCESS IDA MARCH.

1st MANDOLIN.

Arr. by CHAS. L. LEWIS.

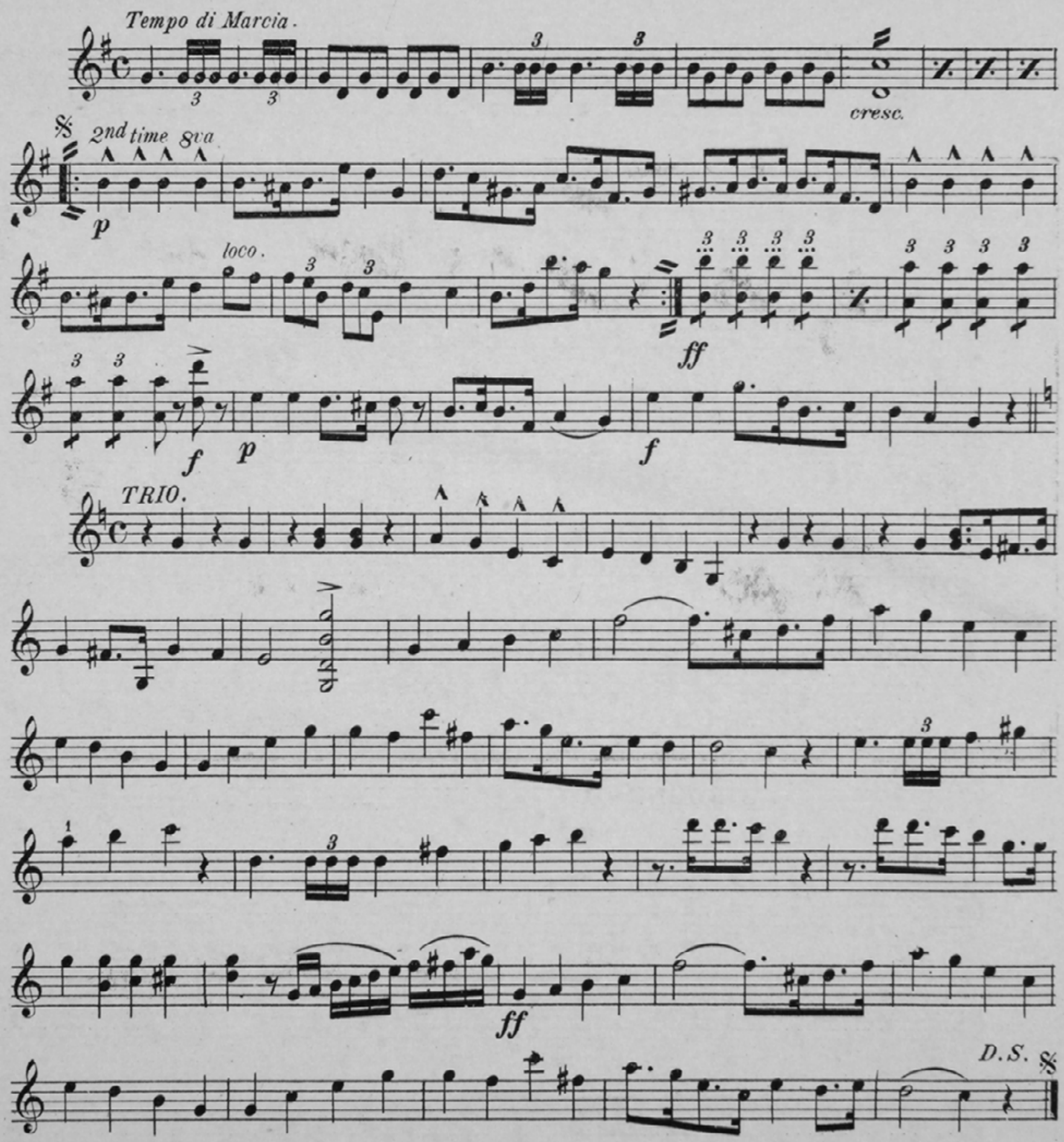

Copyright, 1891, by J. C. Groene and Co.

PRINCESS IDA MARCH.

GUITAR.

Arr. by. CHAS. L. LEWIS.

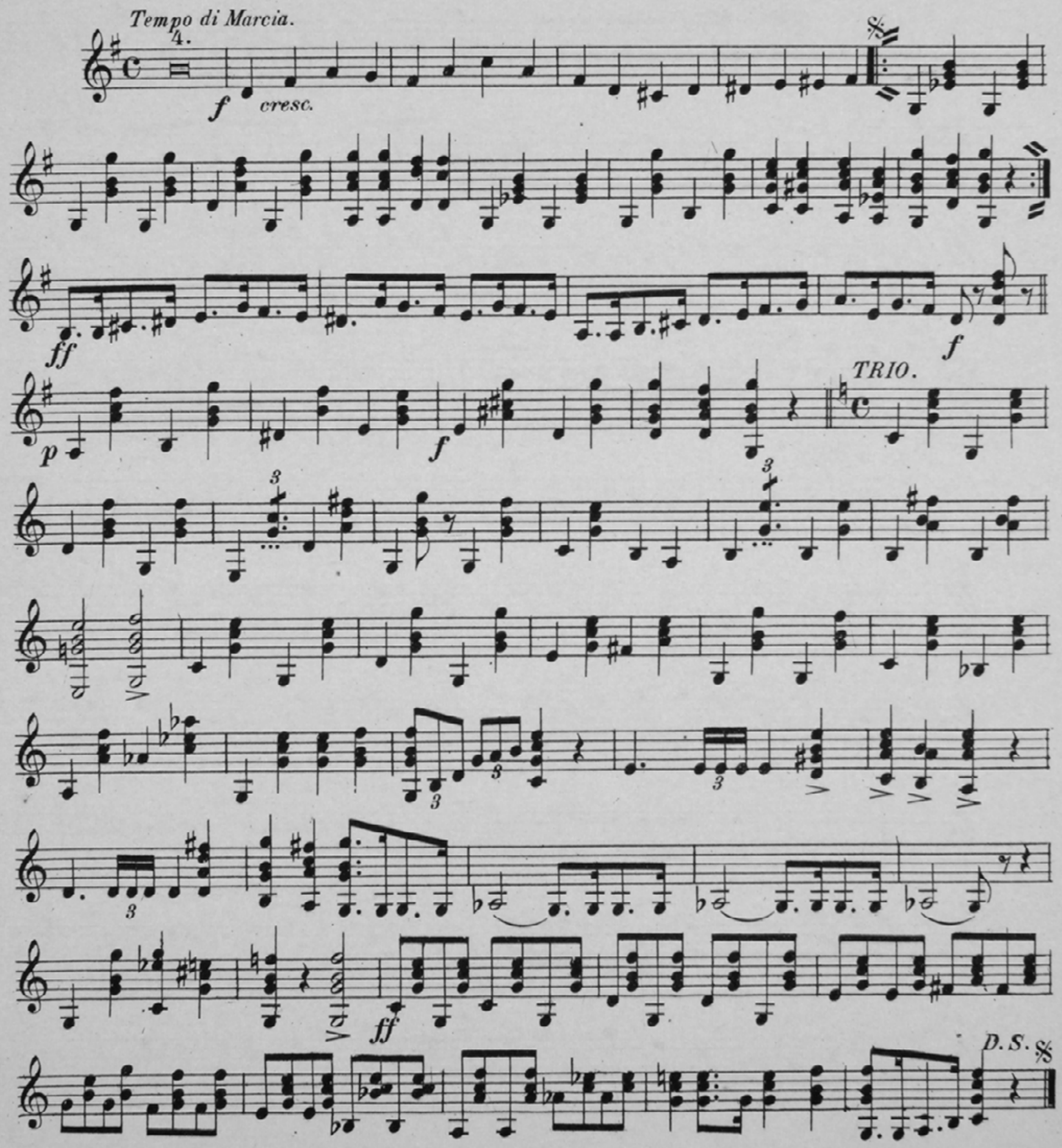

PRINCESS IDA MARCH.

2nd MANDOLIN.
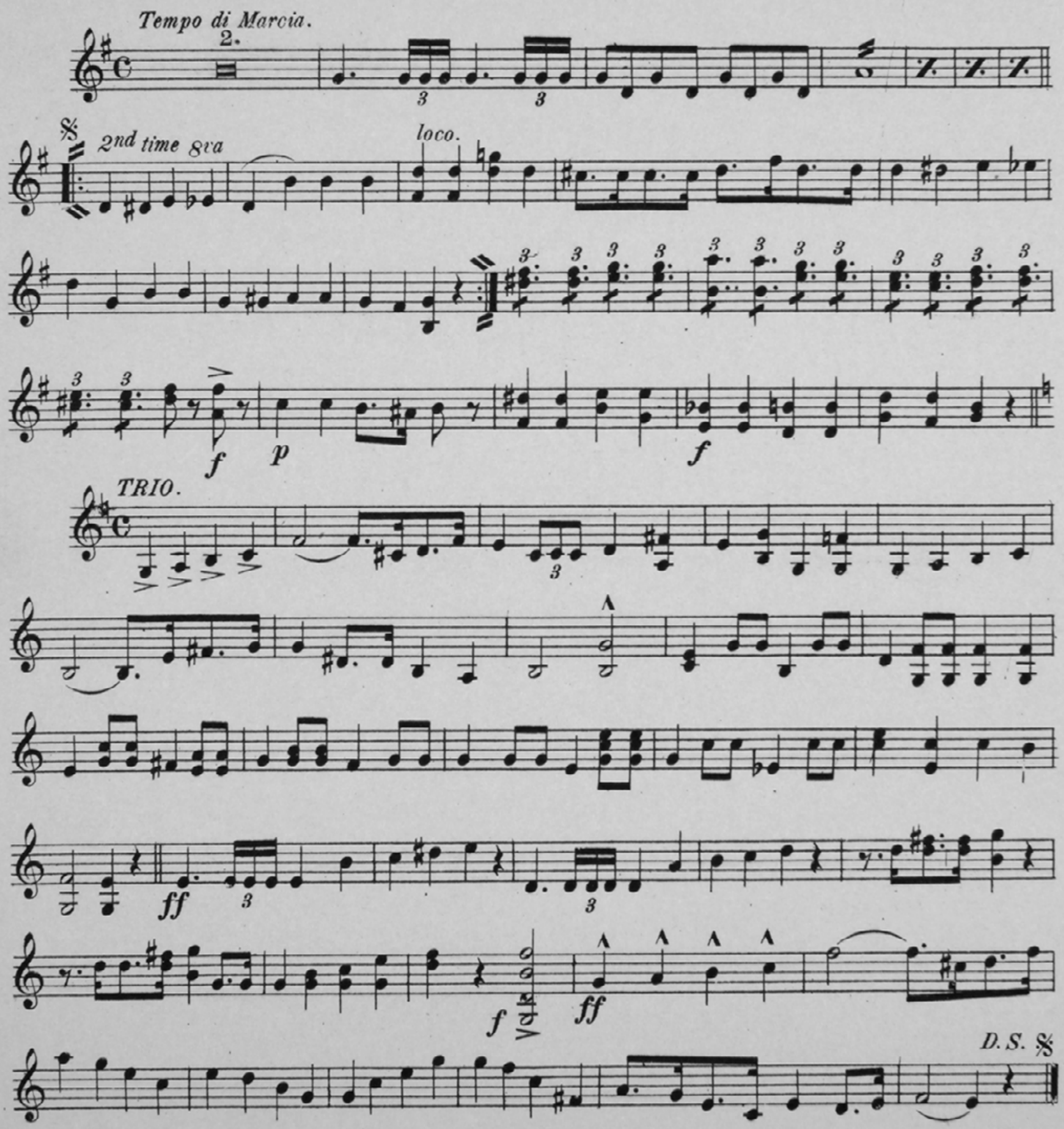
Arr. by CHAS. L. LEWIS.