

Volle
Glossino

M
140
V 1865.

B

A V N P B V V. B V B V
 a a a e e e f f a c c d a c a d a d a c c a a c d a
 a a a x a e c c g a e

e d a d e d a d c a c d e a c d a e g a e
 a a a a a a c c a a a c d e

a a a a d a
 a a c a c e c a

V V V V B V V V B V
 a e e e e f a f e c b f e e e f e
 a a a a a a a a a a

V B V V V V V V V V
 e e e a c e c a f e e e a d a a a a
 a a a a a a a a a a x a e c x y 8

Conzante

Pastoralle

Accords

Intsade ✓

Comade

Remains

Allegretto

Corante I.P I.P I.P I.P I.P

I I.P I.P I.P

I.P I.P I.P I.P I.P

I I.P I.P I.P I.P I.P I.P I.P

Allemande

Allegretto

Staff 1: *P.P.P.* a b a a | a a a a | a a a a | a a a a | a

Staff 2: *P.P.P.* e a d b | e d e a e | a d a b | d a x a a | a a x

Staff 3: *P.P.P.* a b | a g g | a b b | a b a b | a e d e

Staff 4: *P.P.P.* a d g a | b b | d e d a | e f d g a d a | d x a a

Staff 1: *v. r* *com acc* *babza* | *a b d f d* | *g b g d f g d* | *f b a d* |

Staff 2: *a* | *x a* | *a b d a g a* | *a b d a b d* | *f d f d d f g* |

Staff 3: *a b c* | *x a* | *a* | *a a* | *a a* | *a* | *x a* |

Staff 4: *i. r* *a b d a b d* | *a b d f d* | *g b g d f g* | *i. r* *d f g* | *b d* | *f d b a d* |

Staff 5: *a* | *a* | *x a* | *a* | *a* | *M* |

1. *Handwritten musical notation on a staff.*

Pastorella

Vertical text on the left margin, possibly a page number or a reference code, written in a cursive hand.

~~Handwritten text that has been crossed out with a thick black line.~~

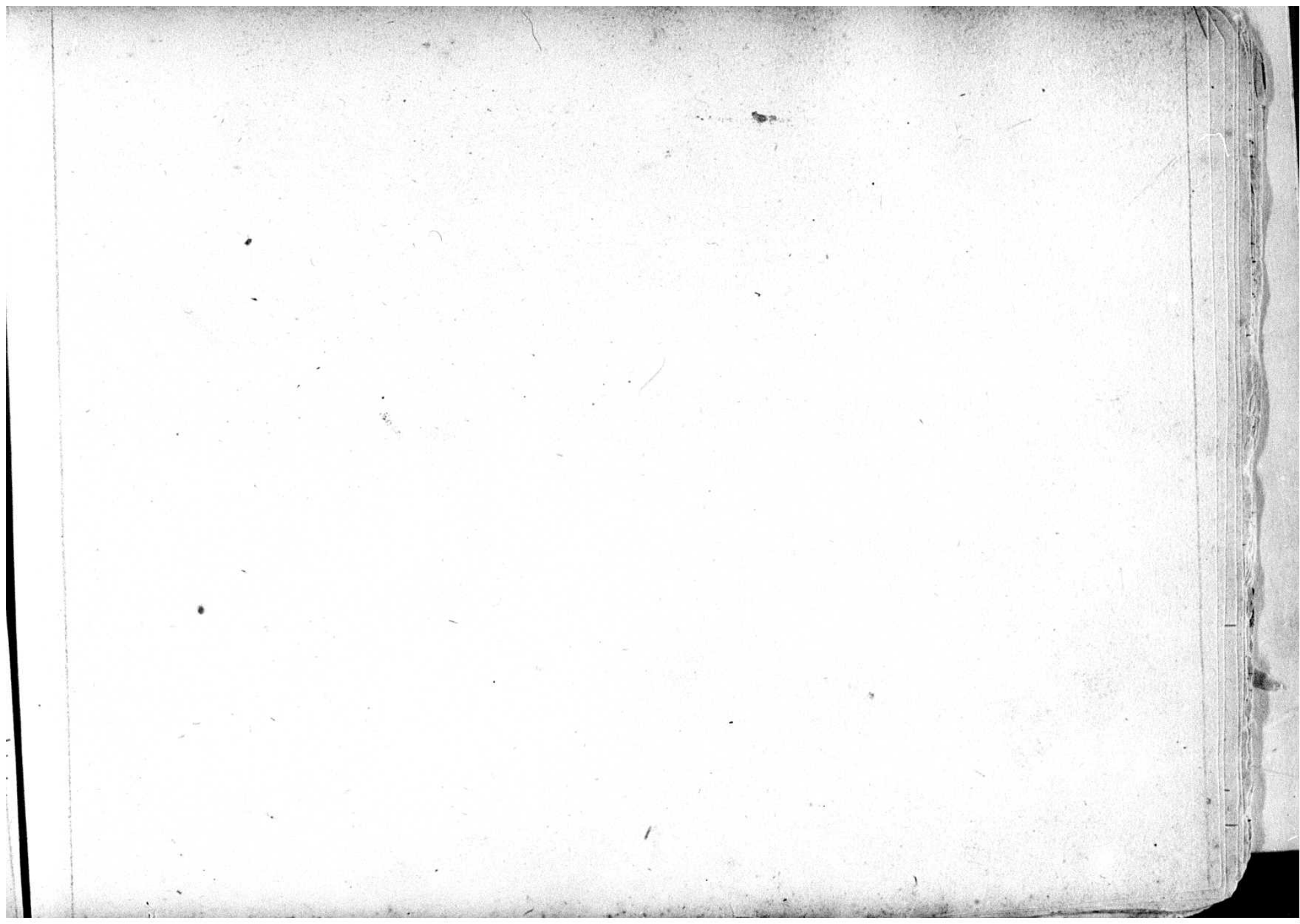

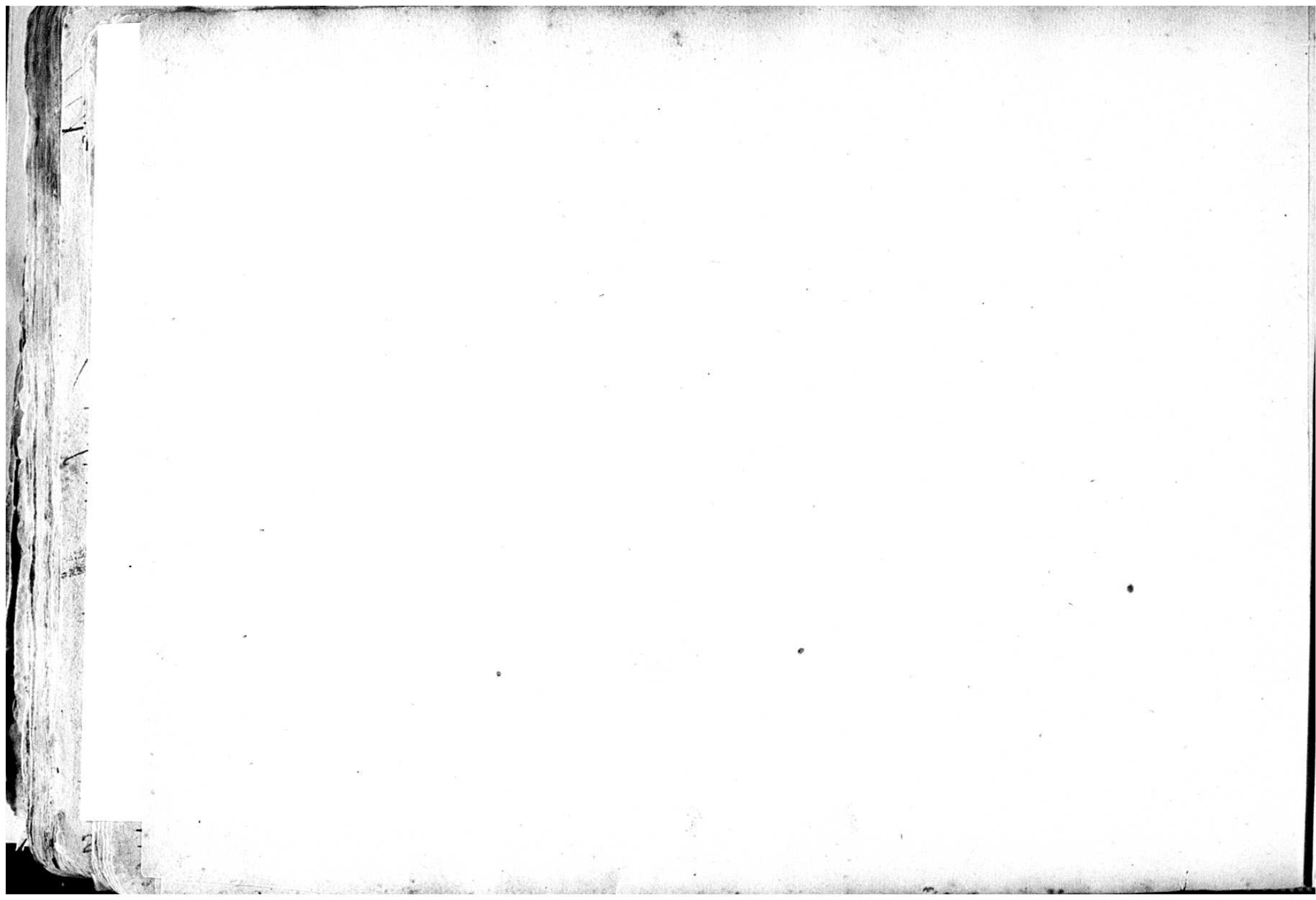

[Faint, illegible handwriting covering the majority of the page, possibly bleed-through from the reverse side.]

Corrente d'Espine

✓ I. P I. P I. P I. P I. P I. P I. P I. P
 a | a b d | b d a | d f d e | f a b | a b b d | d a
 a | c d d | f f d e | c | d a

✓ P^{XI} I. P I. P I. P^a I. P^{XI} I. P ✓ d ✓
 e a d d c a f d c a d c a d a | d a | d b a
 a | c e e | e | a c d a | a a | a

P
 a b d a b | a b d a | f f d e | a b d a b | a b d
 d a

XI 8 XI
 a c d a c d a c d | f d c a d a c d a
 d a | a c | c e | e a c d a a

✓ d ✓ I. P I. P I. P ✓ d ✓ P I. P I. P
 d d | d f h i h f h i | d b b d b a | d g e
 a a | d | XI 9 8 a XI 8 d c a

Courante de l'Espine

Corrente
Do la re mi

Andante

Comant

Domite # *delademi danyb.*

Courante

Le ton raïssant.

Seco. *a a a a a a a a a a a a a a a a*
a a a a a a a a a a a a a a a a
a a a a a a a a a a a a a a a a
a a a a a a a a a a a a a a a a

Prelud *a a a a a a a a a a a a a a a a*
a a a a a a a a a a a a a a a a
a a a a a a a a a a a a a a a a
a a a a a a a a a a a a a a a a

a a a a a a a a a a a a a a a a
a a a a a a a a a a a a a a a a
a a a a a a a a a a a a a a a a
a a a a a a a a a a a a a a a a

a a a a a a a a a a a a a a a a
a a a a a a a a a a a a a a a a
a a a a a a a a a a a a a a a a
a a a a a a a a a a a a a a a a

Allegretto

her amys

5 *Sarabande* B f f f f f f f f f f f f

8 9 x

B f f f f f f f f f f f f

12 11 x

f f f f f f f f f f f f

8 9 x

f f f f f f f f f f f f

8 9

f f f f f f f f f f f f

52

Courante

Surante

Corrente

Corrente

a a a a c c a e f e e e c c a c e

a a a c a a a a h h k h f e

a a 8 9 x a 8 x 9

a a b a c a c e f h e f h k h f h k h h i

a a c a d a c a c a c

8 9 8 a x 9 8 a

a a a c c e e c c e e c c c c a a a a c c a b a

a 8 9 x 9 8 x

a a b a c a c e f h e e f h k h f h k h h i a a a c

a a e f f f f a a a f a f e f f h k h f h k h f h h

a 8 a x 8 8 a x 9 8 a

V. P. V. P. V. P. V. P. V. P. V. P.

trabande

Corrente

Andante

Handwritten signature or name, possibly "Handwritten".

