

1.

I Viol waye

f	f	e	f	f	
D	A	E	C	G	D
0	0	0	0	0	0

2.

II (Viol waye w/lowered 6th str.)

f	f	e	f	h	
D	A	E	C	G	C
0	0	0	0	0	-2

3.

III Lyra waye

f	e	f	h	f	
D	A	F	C	F	C
0	0	+1	0	-1	-2

4.

IV Alfonso waye (sharp),

Fifths

f	f	h	f	h	
E	B	F#	B	F#	B
+2	+2	+2	-1	-1	-3

5.

V Alfonso waye (flat)

e	f	h	f	h	
D#	B	F#	B	F#	B
+1	+2	+2	-1	-1	-3

6.

VI Sette of eights

f	h	f	h	f	
E	B	E	B	E	B
+2	+2	0	-1	-3	-3

7. [4th str. moved aside, 5th over]
 VII Lancashire pipes
 (f) h f h (set C str. aside)
 (D) A D A D (C string slack)
 (0) 0 -2 +2 (on X'd 5th str.) 0

www.lyraviol.org

The Manchester Lyra Viol Book A Set of Recommended Pitches for the Twenty-two Tunings

8.

VIII Bagpipes h[-]fh

h	(d)	(c)	h	•	
D	G	(E)	D	G	(D)
0	-2		+2	0	

9.

IX Horne-pipe

f	f	•	•	•	
D	A	E	(C)	(G)	(D)
0	0	0			

10.

X French sette

e	f	d	e	f	
C	Ab	Eb	C	Ab	Eb
-2	-1	-1	0	+1	+1

11.

XI Harp-sette flat

e	d	f	h	f	
C#	A	F#	C#	F#	C#
-1	0	+2	+1	-1	-1

12.

XII Harp-sette sharp

d	e	f	h	f	
C	A	F	C	F	C
-2	0	+1	0	-2	-2

13.

High harpway sharp

f	d	e	f	h	
Db	Ab	F	Db	Ab	Db
-1	-1	+1	+1	+1	-1

14.

XIV High harpway flat

f	e	d	f	h	
D	A	F	D	A	D
0	+1	+1	+2	+2	0

15.

XV (XVI w/lowered 6th str.)

e	d	e	f	h	
C	Ab	F	Db	Ab	Db
-2	-1	+1	+1	+1	-1

16.

XVI

e	d	e	f	f	
C	Ab	F	Db	Ab	Eb
-2	-1	+1	+1	+1	+1

17.

XVII

e	d	e	d	f	
B	G	E	C	A	E
-3	-2	0	0	+2	+2

18.

XVIII

f	d	e	d	f	
C	G	E	C	A	E
-2	-2	0	0	+2	+2

19.

XIX

d	f	e	d	f	
C	A	E	C	A	E
-2	0	0	0	+2	+2

20.

XX

e	d	f	e	d	
B	G	E	B	G	E
-3	-2	0	-1	0	+2

21.

XXI Drew's tuning

e	f	f	f	e	
C	Ab	Eb	C	G	Eb
-2	-1	-1	0	0	+1

22.

XXII

f	f	c	d	h	
C	G	D	C	A	D
-2	-2	-2	0	+2	0

A beate. A fall. A back-fall & beate. A double back-fall. A A

An elevation. A shake. A shake with the bow. A pause. A hold for the finger.

A thump with the fore-finger.

A thump with the middle finger.

A thump with the ring-finger.

So many letters as are bound in with these marks must be slurred in one bow.

A flourish with iobline, or wits at every letter, so inclosed.

Exercise on the Viol.

These small sets of tunings of the
Violin are contained in this book:

System 1:

- 3. viol way
- 33. viol way
- 37. Lyra way [Bandora set]
- 47. Alfonso way (sharp)
- 71. Alfonso way (flat)
- 75. Sette of eights

System 2:

- 91. Lancashire pipes
- 95. Bagpipes
- 97. Horn-pipe
- 99. French-sette
- 109. Harpe-sette flat

System 3:

- 127. Harpe-sette sharp
- 139. [High Harp way sharp]
- 153. [High harp way flat]
- 168.
- 174.
- 180.
- 186.
- 192.
- 198.
- 205. Dred's tuning
- 214.

By m^e Richard
Sumarte.

By m^e Richard
Sumarte.

4

5

6

Dynamic markings include *ff* (fortissimo) and *mf* (mezzo-forte). A performance instruction *Allegretto* is present in the sixth staff, followed by the tempo marking *Allegretto*.

4
12.

11.

The 1st turning

Viol
Wayl
1.

Quint. Marses
Dumpe. R.S.

2

3

13.

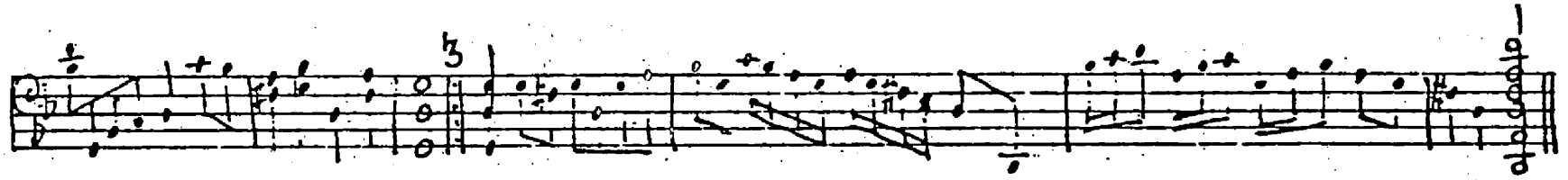

4

ROBEN IS TO THE
GREEN WOODS GO R.S.

5

15

Die firsde tünge.

off
ayc:
1.

2.

3.

4.

5.

6.

7.

8.

9.

10.

11.

12.

13.

14.

15.

16.

17.

18.

19.

20.

21.

22.

23.

24.

25.

26.

27.

28.

29.

30.

31.

32.

33.

34.

35.

36.

37.

38.

39.

40.

41.

42.

43.

44.

45.

46.

47.

48.

49.

50.

51.

52.

53.

54.

55.

56.

57.

58.

59.

60.

61.

62.

63.

64.

65.

66.

67.

68.

69.

70.

71.

72.

73.

74.

75.

76.

77.

78.

79.

80.

81.

82.

83.

84.

85.

86.

87.

88.

89.

90.

91.

92.

93.

94.

95.

96.

97.

98.

99.

100.

101.

102.

103.

104.

105.

106.

107.

108.

109.

110.

111.

112.

113.

114.

115.

116.

117.

118.

119.

120.

121.

122.

123.

124.

125.

126.

127.

128.

129.

130.

131.

132.

133.

134.

135.

136.

137.

138.

139.

140.

141.

142.

143.

144.

145.

146.

147.

148.

149.

150.

151.

152.

153.

154.

155.

156.

157.

158.

159.

160.

161.

162.

163.

164.

165.

166.

167.

168.

169.

170.

171.

172.

173.

174.

175.

176.

177.

178.

179.

180.

181.

182.

183.

184.

185.

186.

187.

188.

189.

190.

191.

192.

193.

194.

195.

196.

197.

198.

199.

200.

201.

202.

203.

204.

205.

206.

207.

208.

209.

210.

211.

212.

213.

214.

215.

216.

217.

218.

219.

220.

221.

222.

223.

224.

225.

226.

227.

228.

229.

230.

231.

232.

233.

234.

235.

236.

237.

238.

239.

240.

241.

242.

243.

244.

245.

246.

247.

248.

249.

250.

251.

252.

253.

254.

255.

256.

257.

258.

259.

260.

261.

262.

263.

264.

265.

266.

267.

268.

269.

270.

271.

272.

273.

274.

275.

276.

277.

278.

279.

280.

281.

282.

283.

284.

285.

286.

287.

288.

289.

290.

291.

292.

293.

294.

295.

296.

297.

298.

299.

300.

Lucene Maries
Dumpe. R. S.

Tuning: f f e f f

12. C

2.

C

3.

2

C

C

Tuning: f f e f f

Handwritten musical score with six systems. Each system consists of a vocal line with notes and lyrics, and a guitar accompaniment with chord letters (a, b, c, f) and rhythmic markings. The lyrics are: "whoop de me no harme. R.S.", "Daphne.", and "R.S.".

System 1: Notes: a c d f c | c | c a c d c a | d |. Lyrics: whoop de me no harme. R.S.

System 2: Notes: a a c a | a | a a | a a | c a a d a | a |. Chords: b d a | f | c | a | b b d b | b a b |. Lyrics: (none)

System 3: Notes: a c a | a a | a a | a a | a a | a a c a |. Chords: b f b | b a d | b a f b | d a | a c | b d |. Lyrics: (none)

System 4: Notes: a c a | a | a | a | a b | a b | a | a |. Chords: b d a | a b | c | c | b d | b | a | b |. Lyrics: (none)

System 5: Notes: a c a c | a a c a | a | a | a | a |. Chords: a | e a | b d b a | c | d f d b a | b | c a c |. Lyrics: Daphne. R.S.

16.

4

7

a	a c a	a	c d a c a	c d	c d	c a c a				
d	d c a c			d d	d	a c d	c	d c a	a c d	d c d
c		c	a					c	a	c c
a			e	c	a	a			e	e c a a

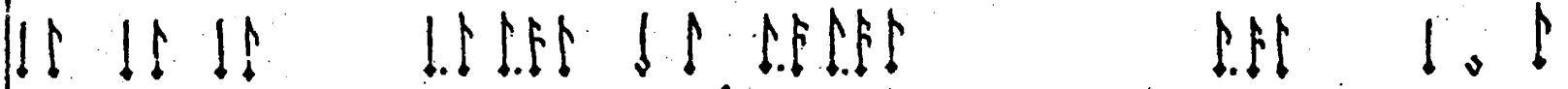

a	a c a	a c	d c a	c a	a		d c a c a			
c	c d	d		a	f	c b	d d	c c a	a c d	d c d
						e c e c			e	e c a
	a		c						e	e c a

a	a c a		d c a c a	a c	c d	c d	c	c a		
d c a c	c d c			d d	d d		a	d c a		a
		c	a					c a	c	a c
			e c a c	a					e f	e

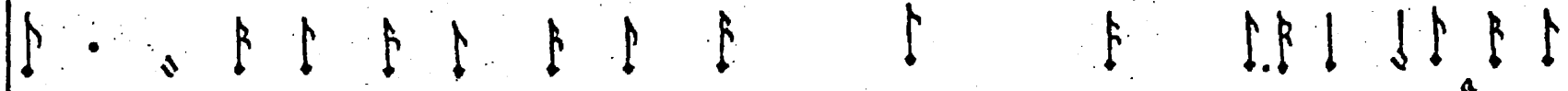

			a	a c	f d	f d c a	d c a c d	f d c a	a a	a c d
d	c d	a c d	e d	c d	d	d		a	f	a
c	a	a		a	a	a	a c		c	e

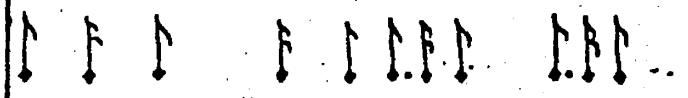

c a c	a		a c d c a	a	d	c d	Monsieurs			
				c	a c	c	Allman by			
a			e f	e c	a		in B. Sumarte.			
	a				a					

Tuning: f f e f f

18.

♩
9.

Tuning: f f e f f

Section 1 (Measures 1-8):
 Notes: c a b a a b c a c a a a a a a a a
 Bass line: c a b c b c c a b c a c

Section 2 (Measures 9-12):
 Notes: a a a a a a a a a a a a a a a a
 Bass line: a c a a a a a a a a a a a a a a a a

Section 3 (Measures 13-16):
 Notes: a a a a a a a a a a a a a a a a
 Bass line: a c a a a a a a a a a a a a a a a a

Section 4 (Measures 17-20):
 Notes: a a a a a a a a a a a a a a a a
 Bass line: a c a a a a a a a a a a a a a a a a

Section 5 (Measures 21-24):
 Notes: a a a a a a a a a a a a a a a a
 Bass line: a c a a a a a a a a a a a a a a a a

Section 6 (Measures 25-28):
 Notes: a a a a a a a a a a a a a a a a
 Bass line: a c a a a a a a a a a a a a a a a a

Section 7 (Measures 29-32):
 Notes: a a a a a a a a a a a a a a a a
 Bass line: a c a a a a a a a a a a a a a a a a

Section 8 (Measures 33-36):
 Notes: a a a a a a a a a a a a a a a a
 Bass line: a c a a a a a a a a a a a a a a a a

Section 9 (Measures 37-40):
 Notes: a a a a a a a a a a a a a a a a
 Bass line: a c a a a a a a a a a a a a a a a a

Section 10 (Measures 41-44):
 Notes: a a a a a a a a a a a a a a a a
 Bass line: a c a a a a a a a a a a a a a a a a

Section 11 (Measures 45-48):
 Notes: a a a a a a a a a a a a a a a a
 Bass line: a c a a a a a a a a a a a a a a a a

Section 12 (Measures 49-52):
 Notes: a a a a a a a a a a a a a a a a
 Bass line: a c a a a a a a a a a a a a a a a a

Section 13 (Measures 53-56):
 Notes: a a a a a a a a a a a a a a a a
 Bass line: a c a a a a a a a a a a a a a a a a

Section 14 (Measures 57-60):
 Notes: a a a a a a a a a a a a a a a a
 Bass line: a c a a a a a a a a a a a a a a a a

Section 15 (Measures 61-64):
 Notes: a a a a a a a a a a a a a a a a
 Bass line: a c a a a a a a a a a a a a a a a a

Section 16 (Measures 65-68):
 Notes: a a a a a a a a a a a a a a a a
 Bass line: a c a a a a a a a a a a a a a a a a

Section 17 (Measures 69-72):
 Notes: a a a a a a a a a a a a a a a a
 Bass line: a c a a a a a a a a a a a a a a a a

Section 18 (Measures 73-76):
 Notes: a a a a a a a a a a a a a a a a
 Bass line: a c a a a a a a a a a a a a a a a a

Section 19 (Measures 77-80):
 Notes: a a a a a a a a a a a a a a a a
 Bass line: a c a a a a a a a a a a a a a a a a

Section 20 (Measures 81-84):
 Notes: a a a a a a a a a a a a a a a a
 Bass line: a c a a a a a a a a a a a a a a a a

Section 21 (Measures 85-88):
 Notes: a a a a a a a a a a a a a a a a
 Bass line: a c a a a a a a a a a a a a a a a a

Section 22 (Measures 89-92):
 Notes: a a a a a a a a a a a a a a a a
 Bass line: a c a a a a a a a a a a a a a a a a

Section 23 (Measures 93-96):
 Notes: a a a a a a a a a a a a a a a a
 Bass line: a c a a a a a a a a a a a a a a a a

Section 24 (Measures 97-100):
 Notes: a a a a a a a a a a a a a a a a
 Bass line: a c a a a a a a a a a a a a a a a a

Lachryme.

R. S.

The Buildings.

R. S.

20. ♩

II.

Tuning: f f e f f

♩. ♩. ♩. ↓ *II*

a	c	d	d	c	d					
b	a	c	a							
<i>Solus</i>										
<i>cum R. S.</i>										
<i>Sola.</i>										

♩ ♩. ♩ ♩. ♩ ♩. ♩ ♩. ♩ ♩. ♩ ♩. ♩ ♩. ♩ ♩. ♩ ♩. ♩ ♩. ♩ ♩. ♩ ♩. ♩ ♩. ♩ ♩. ♩

a	c	a	c	d	c	c	a	c	a	c	c	a	a	a	a	a	a	a	a	a	d	c
d	d	d	d	a	c	d	b	a	c	d	c	d	c	d	c	d	b	a	d	b	a	d
c				c	c				c		c				c					c	a	a
a				a					a													

♩. ♩ ♩. ♩ ♩. ♩ ♩. ♩ ♩. ♩ ♩. ♩ ♩. ♩ ♩. ♩ ♩. ♩ ♩. ♩ ♩. ♩ ♩. ♩ ♩. ♩ ♩. ♩

a	c	d	c	a	c	a	c	a	a	c	d	c	a	a	c	a	c	c	c	c	c
a	c	d	d	c	c	c	c	c	c	c	d	c	d	c	d	a	a	a	a	a	a
a				a					a						a						

♩ ♩. ♩ ♩. ♩ ♩. ♩ ♩. ♩ ♩. ♩ ♩. ♩ ♩. ♩ ♩. ♩ ♩. ♩ ♩. ♩ ♩. ♩ ♩. ♩ ♩. ♩

c	d	c	a	a	c	d	a	c	c	a	c	a	c	a	a	c	a	a	a	a	a
d	d	d	d	d	d	d	d	d	d	d	d	d	d	d	d	d	d	d	d	d	d
a				a					a					a							

♩ ♩. ♩ ♩. ♩ ♩. ♩ ♩. ♩ ♩. ♩ ♩. ♩ ♩. ♩ ♩. ♩ ♩. ♩ ♩. ♩ ♩. ♩ ♩. ♩ ♩. ♩

a	a	a	a	a	a	a	a	a	a	a	a	a	a	a	a	a	a	a	a	a	a
c				c					c					c							
a				a					a					a							

the Nightingale.
R. S.

24.

♩

15.

Tuning: f f e f f

10.

Stephen
Gosdall

M Elliot
Oxon:

16. f

17. c

The young

18. f

Stephen
ifordall

24

30.

♩

25.

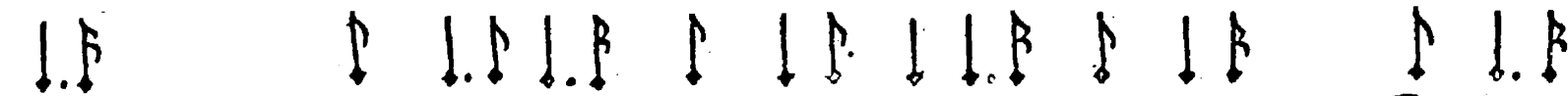

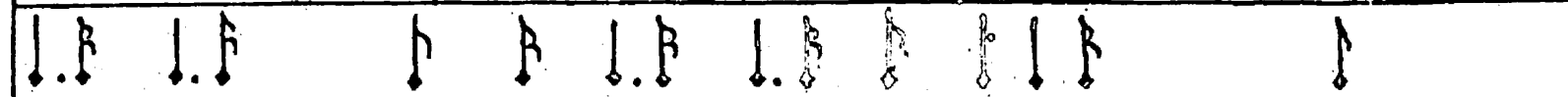

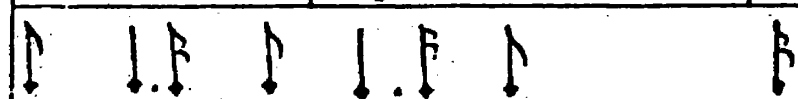

Tuning: f f e f f

Recluidiu. Sumarte

26.

27.

the seconde tuning

Viol
violye

1.

34.

Tuning: f f e f h

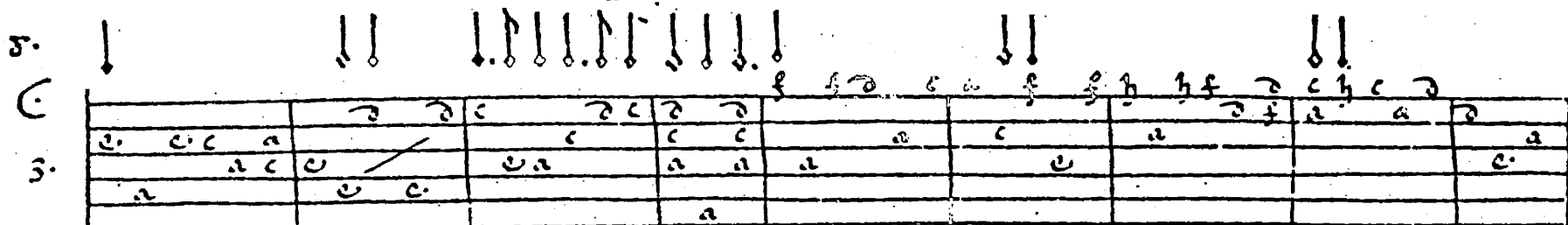
5. 

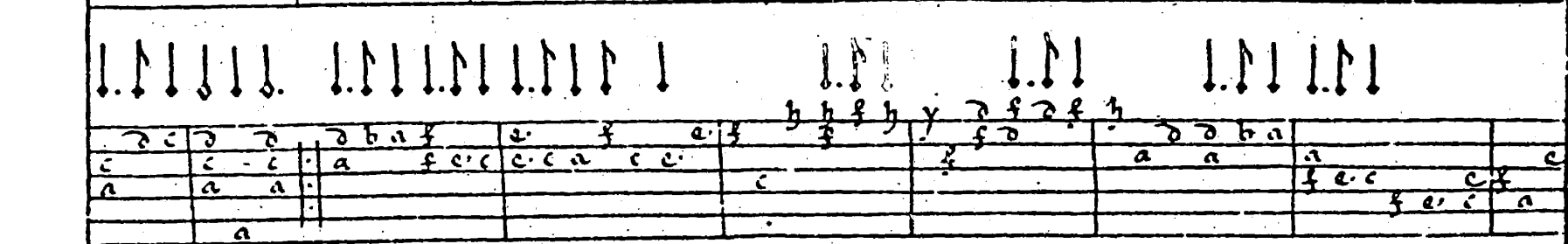
3. 

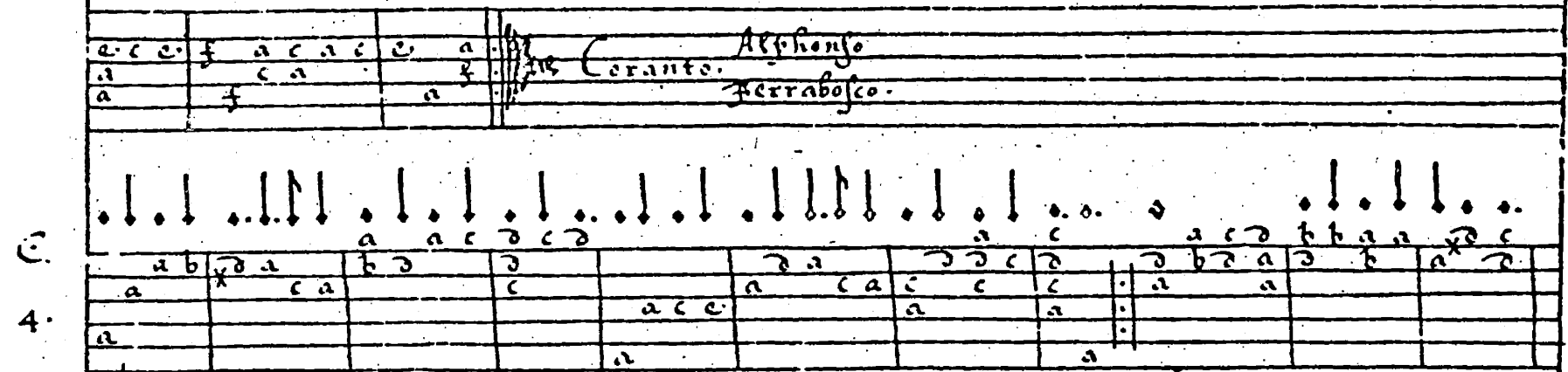

Alphonse
Coranto.
Ferrabosco.

4. 

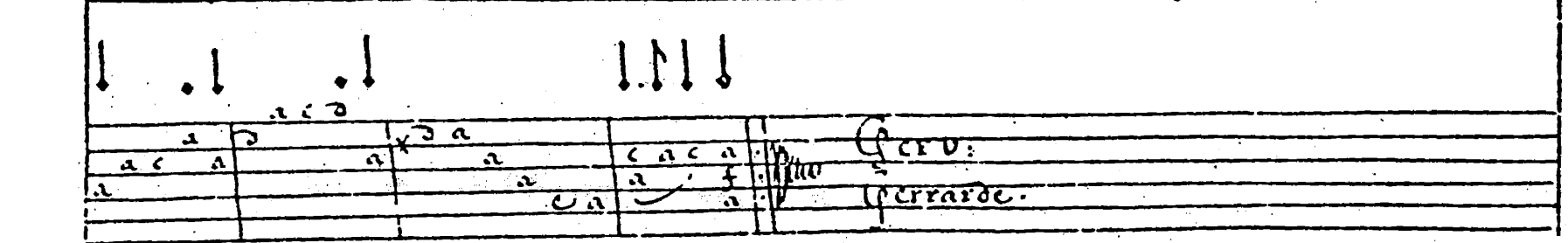

Coro:
Ferrabosco.

Tuning: f e f h f

40.

♩

7.

♩

5.

42.

C

10.

11.

f

Alfonso

Coranto

Ferrabosco

- System 1:** Vocal line: *M. Joseph*. String line: notes *a, b, a, c, a, c, b, a*.
- System 2:** Vocal line: *A raven.* String line: notes *a, c, a, a, a, a, a, a*.
- System 3:** Vocal line: *M. ho!*. String line: notes *a, a, a, a, a, a, a, a*.
- System 4:** Vocal line: *A thump.* String line: notes *a, a, a, a, a, a, a, a*.
- System 5:** Vocal line: *A saraban.* String line: notes *a, b, a, a, a, a, a, a*.
- System 6:** Vocal line: *Willm*. String line: notes *a, a, a, a, a, a, a, a*.

44

C

14.

45.

♩

The fourth tuning.

Alfonse
waye.

1.

f
2.

45.

Alman.

Alto

Tuning: f f h f h

Notes: c c c c c h c c c c c a c c c c c a c a c a c a c a a

Staff 1: a c a a a c a c c c c c c a c a c a c a c a a

Staff 2: a a a a c a a

Staff 3: a a a a

Staff 4: a a a a

Notes: c a c c c c a h f e k h g g i c c c c a h f e c a

Staff 1: a c c c c a h f e k h g g i c c c c a h f e c a

Staff 2: a a a f a a c c a c c a f e c

Staff 3: a a a f a a c c a c c a f e c

Staff 4: a a a a

Notes: c c a c c h h g i h

Staff 1: c c a c c h h g i h

Staff 2: a c a a a a a

Staff 3: a c a a a a a

Staff 4: a c a a a a a

The Princes
Coranto.

Notes: c d c h h y h c f d c a f c a c a d

Staff 1: a d a h h y h c f d c a f c a c a d

Staff 2: a a a a a a a

Staff 3: a a a a a a a

Staff 4: a a a a a a a

Notes: c a c a

Staff 1: a a a a

Staff 2: a a a a

Staff 3: a a a a

Staff 4: a a a a

50. 

C 

7. 

1. 

2. 

3. 

4. 

5. 

6. 

7. 

Tuning: f f h f h

52.

System 11: *ccc ccc | ccc ccc | ccc ccc | a | fff ccc*

System 12: *fcca cca h fcca eca ca ccc c | a | aca a*

System 13: *aea aea ca ca aea ca | aea c fcc a ea*

System 14: *cfcc cfhfc | cfhfc | ccc c | a | aca fccac aea*

Tuning: f f h f h

Measure 1: f c e a c e a h e f c e a c a

Measure 2: c e a c e a c e c e e a c c e c

Measure 3: c e a c e a c e c e e a c c e c

Measure 4: c e a c e a c e c e e a c c e c

Measure 5: c e a c e a c e c e e a c c e c

Measure 6: c e a c e a c e c e e a c c e c

Measure 7: c e a c e a c e c e e a c c e c

Measure 8: c e a c e a c e c e e a c c e c

Measure 9: c e a c e a c e c e e a c c e c

Measure 10: c e a c e a c e c e e a c c e c

Measure 11: c e a c e a c e c e e a c c e c

Measure 12: c e a c e a c e c e e a c c e c

Measure 13: c e a c e a c e c e e a c c e c

Measure 14: c e a c e a c e c e e a c c e c

Measure 15: c e a c e a c e c e e a c c e c

Measure 16: c e a c e a c e c e e a c c e c

Measure 17: c e a c e a c e c e e a c c e c

Measure 18: c e a c e a c e c e e a c c e c

Measure 19: c e a c e a c e c e e a c c e c

Measure 20: c e a c e a c e c e e a c c e c

Measure 21: c e a c e a c e c e e a c c e c

Measure 22: c e a c e a c e c e e a c c e c

Measure 23: c e a c e a c e c e e a c c e c

Measure 24: c e a c e a c e c e e a c c e c

Measure 25: c e a c e a c e c e e a c c e c

Measure 26: c e a c e a c e c e e a c c e c

Measure 27: c e a c e a c e c e e a c c e c

Measure 28: c e a c e a c e c e e a c c e c

Measure 29: c e a c e a c e c e e a c c e c

Measure 30: c e a c e a c e c e e a c c e c

Measure 31: c e a c e a c e c e e a c c e c

Measure 32: c e a c e a c e c e e a c c e c

Measure 33: c e a c e a c e c e e a c c e c

Measure 34: c e a c e a c e c e e a c c e c

Measure 35: c e a c e a c e c e e a c c e c

Measure 36: c e a c e a c e c e e a c c e c

Measure 37: c e a c e a c e c e e a c c e c

Measure 38: c e a c e a c e c e e a c c e c

Measure 39: c e a c e a c e c e e a c c e c

Measure 40: c e a c e a c e c e e a c c e c

Measure 41: c e a c e a c e c e e a c c e c

Measure 42: c e a c e a c e c e e a c c e c

Measure 43: c e a c e a c e c e e a c c e c

Measure 44: c e a c e a c e c e e a c c e c

Measure 45: c e a c e a c e c e e a c c e c

Measure 46: c e a c e a c e c e e a c c e c

Measure 47: c e a c e a c e c e e a c c e c

Measure 48: c e a c e a c e c e e a c c e c

Measure 49: c e a c e a c e c e e a c c e c

Measure 50: c e a c e a c e c e e a c c e c

Measure 19: *cca* | *ceaceca* | *acc a h g e g h* | *ca*

Measure 20: *chgececa* | *cca* | *f c c e c a a a c e f c h g h* | *a*

The piece concludes with a double bar line and the handwritten word *femmye.*

12.

58.

♩

13.

Alman.

C
14

At the end of the piece, there is a double bar line and the word *Coranto.*

66. C

15.

♣

16.

C

17.

Notes: xh e a c a xh e a c e a c e a e f h f e f c c f e f

Staff 2 notes: a f a a c a a c

Staff 3 notes: a

Notes: c e c a c f e a a e a c f e a xh e c c a c b c a

Staff 2 notes: a e a a a e f f a e c

Staff 3 notes: a e a

Notes: e e c a c e c a c a

Staff 2 notes: a e c a a a

Staff 3 notes: a c e a

Section marker: Coranto.

C

18.

Notes: c h e c a a c e e e c a a c e c a e e e c e c

Staff 2 notes: a a a c a f f f a

Staff 3 notes: a

Notes: e a e c a c a c a

Staff 2 notes: c e c a f e c a a f

Staff 3 notes: a

Section marker: Coranto.

Tuning: f f h f h

c	a	c	a	a	a	c	a	a	c	a	a	a	a	a	a	a	a	a	a
a	a	a	a	a	a	a	a	a	a	a	a	a	a	a	a	a	a	a	a
a	a	a	a	a	a	a	a	a	a	a	a	a	a	a	a	a	a	a	a

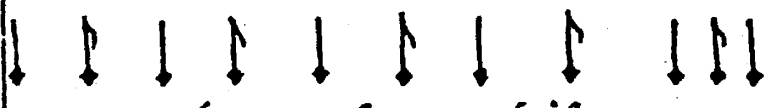

c	a	a	c	a	a	a	a	a	a	a	a	a	a	a	a	a	a	a	a
a	a	a	a	a	a	a	a	a	a	a	a	a	a	a	a	a	a	a	a
a	a	a	a	a	a	a	a	a	a	a	a	a	a	a	a	a	a	a	a

Coranto.

C
21

a	a	c	a	a	c	a	a	a	a	a	a	a	a	a	a	a	a	a	a
a	a	a	a	a	a	a	a	a	a	a	a	a	a	a	a	a	a	a	a
a	a	a	a	a	a	a	a	a	a	a	a	a	a	a	a	a	a	a	a

c	a	c	a	a	a	a	a	a	a	a	a	a	a	a	a	a	a	a	a
a	a	a	a	a	a	a	a	a	a	a	a	a	a	a	a	a	a	a	a
a	a	a	a	a	a	a	a	a	a	a	a	a	a	a	a	a	a	a	a

a	a	a	a	a	a	a	a	a	a	a	a	a	a	a	a	a	a	a	a
a	a	a	a	a	a	a	a	a	a	a	a	a	a	a	a	a	a	a	a
a	a	a	a	a	a	a	a	a	a	a	a	a	a	a	a	a	a	a	a

64.

C

22.

23. *C*

c c a c e c c h f e a c x f a c f a c c a a

c c h e a c a c c e c c f c f h f e f h e f h

f e g a c e f e h e f e c a c e c a c a a a

Coranto.

24. *C*

c c e c a h a c c a a c c e a a a c e

c e c e c a h c a a c c e a a a a

Coranto.

66.

♠

25.

Two systems of musical notation. The first system has two staves. The top staff contains notes: a, a c f, c a c b, c c b, a c, a c b, c a, c a a c a. The bottom staff contains notes: a a c c, a, a, a, a b a b, b.

Two systems of musical notation. The first system has two staves. The top staff contains notes: c d f, c d a c, d f, c d a c, c a c b, a c a, d c b a c a, a. The bottom staff contains notes: a, a, a, a, a b, a.

Two systems of musical notation. The first system has two staves. The top staff contains notes: c a c, a c d f, c a c, b a c a, f d c, e g h g h g e g h. The bottom staff contains notes: a c c, a c c, a c, a, b a c a, f d c a.

©

26.

Two systems of musical notation. The first system has two staves. The top staff contains notes: h c e c a a c, c, c c c c a, a c, c, e. The bottom staff contains notes: a, a, c, c a c c e f e c a, a c c a, f a c e f a c.

Two systems of musical notation. The first system has two staves. The top staff contains notes: a c a, c c a, a, a c c e, a c, a c e g h, h g f e c c c. The bottom staff contains notes: c, c, f e c, a, a, a, a.

♩
27.

68. 

28. 

The fiftē tunnge.

Alto
wage.

72.

C

3.

4.

Coranto.

System 3: Shows a continuation of the piece, ending with a double bar line and repeat dots.

System 4: The final system, also ending with a double bar line and repeat dots.

74.

Tuning: c f h f h

The flute tuning,

1.
 Sixte of rights

2.
 C

76.

C

3.

Adm Galliarde
in S. Herbie.

C

4.

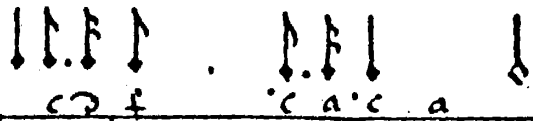

Alman.
M. Scherlie.

Soprano part with notes and lyrics: a a x a n d a h c x f a x d c a c a c p c a a a c p i c a

Alto part with notes and lyrics: c a f o c a f h f h y h i f x d c a c a a a f a

Coranto.
M. Scherlie.

Tenor part with notes and lyrics: f f c n a f e c a h f e c a c a c e c c a a c a a h a c c

Bass part with notes and lyrics: f a f e c a h f e c a a c e f e c c e c a c a e c e f a

Alman.
M. Sumarte.

78. ϕ

Tuning: f h f h f

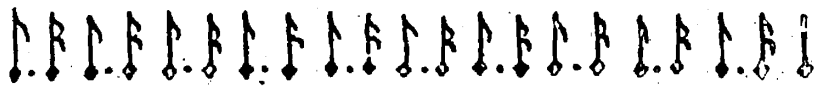

f
g.

30. Φ

10.

11. C

Handwritten musical score for three systems. Each system consists of a vocal line (top) and a guitar line (bottom). The first system is in 4/4 time, the second in 3/4, and the third in 3/4. The score ends with "Fine Amato." The guitar line includes fret numbers and some accidentals.

System 1 (4/4):

Vocal: $\bar{d} \bar{c} \bar{a} \bar{a} \quad \bar{d} \bar{b} \bar{a} \bar{a} \quad \bar{c} \quad \bar{e} \bar{a} \bar{a} \quad \bar{d} \bar{a} \bar{b} \bar{b} \bar{a} \bar{c} \bar{e} \bar{f} \quad \bar{c} \bar{d} \bar{f} \bar{d} \bar{c} \bar{a} \bar{a}$

Guitar: $\bar{f} \bar{d} \quad \bar{b} \bar{b} \bar{e} \bar{a} \quad \bar{d} \bar{b} \bar{a} \bar{a} \quad \bar{c} \quad \bar{e} \bar{a} \bar{a} \quad \bar{d} \bar{a} \bar{b} \bar{b} \bar{a} \bar{c} \bar{e} \bar{f} \quad \bar{c} \bar{d} \bar{f} \bar{d} \bar{c} \bar{a} \bar{a}$

System 2 (3/4):

Vocal: $\bar{a} \bar{d} \quad \bar{a} \quad \bar{a} \bar{c} \bar{d} \quad \bar{a} \bar{c} \bar{a} \bar{c} \bar{d} \quad \bar{a} \bar{c} \bar{a} \bar{c} \bar{d}$

Guitar: $\bar{a} \bar{a} \bar{d} \quad \bar{f} \bar{d} \bar{c} \bar{a} \bar{c} \bar{f} \bar{d} \bar{c} \bar{a} \quad \bar{d} \bar{d} \bar{c} \bar{d} \bar{f} \bar{f} \bar{d} \quad \bar{e} \bar{a} \bar{a} \bar{c} \bar{d}$

System 3 (3/4):

Vocal: $\bar{a} \quad \bar{f} \bar{f} \bar{f} \bar{d} \bar{b} \bar{a} \bar{a} \quad \bar{a} \quad \bar{a} \bar{c} \bar{d} \quad \bar{a} \bar{c} \bar{d} \bar{a} \bar{f} \quad \bar{a} \bar{c}$

Guitar: $\bar{f} \bar{d} \bar{d} \bar{f} \bar{c} \bar{a} \bar{a} \quad \bar{c} \bar{a} \bar{a} \bar{a} \bar{d} \quad \bar{f} \bar{f} \bar{d} \quad \bar{b} \bar{c} \bar{d} \quad \bar{a} \bar{c} \bar{d} \bar{a} \bar{f} \quad \bar{a} \bar{c}$

System 4 (3/4):

Vocal: $\bar{a} \bar{c} \bar{a} \bar{c} \bar{d} \bar{c} \bar{a} \bar{a}$

Guitar: $\bar{e} \bar{a} \quad \bar{a} \quad \bar{a} \quad \bar{f} \quad \bar{a}$

System 5 (3/4):

Vocal: $\bar{a} \quad \bar{a} \quad \bar{b} \bar{f} \bar{c} \bar{d} \bar{c} \bar{a}$

Guitar: $\bar{a} \quad \bar{a} \bar{c} \bar{d} \bar{a} \quad \bar{a} \quad \bar{c} \bar{d} \bar{f} \bar{d} \bar{c} \quad \bar{a} \bar{c} \bar{d} \quad \bar{f} \bar{c} \bar{d} \bar{c} \bar{a} \quad \bar{d}$

System 6 (3/4):

Vocal: $\bar{f} \bar{d} \bar{c} \bar{a}$

Guitar: $\bar{f} \bar{d} \bar{c} \bar{a}$

Fine Amato.

12.

82.

♩

13.

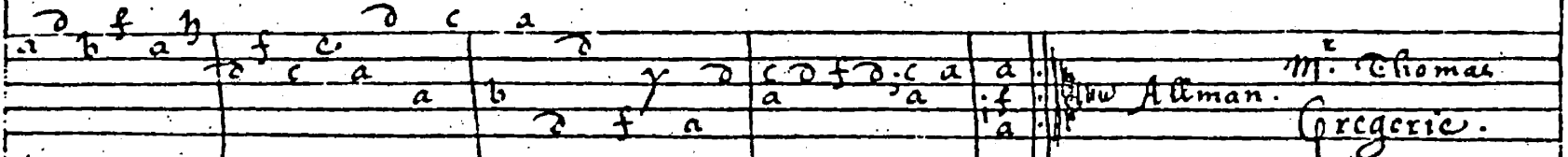
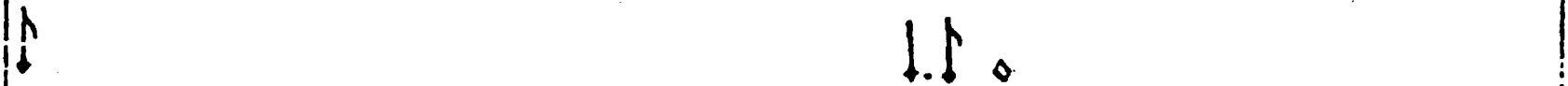
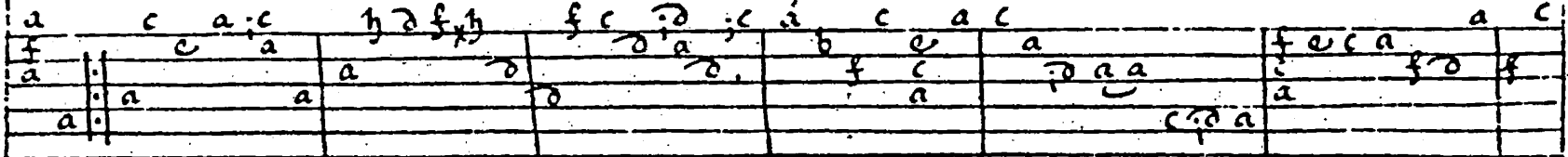
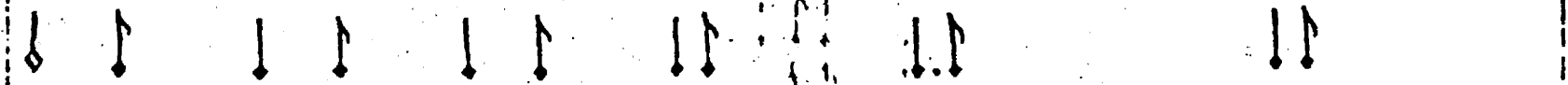
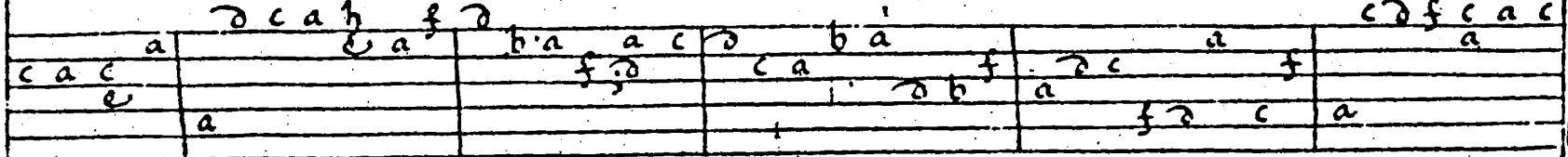
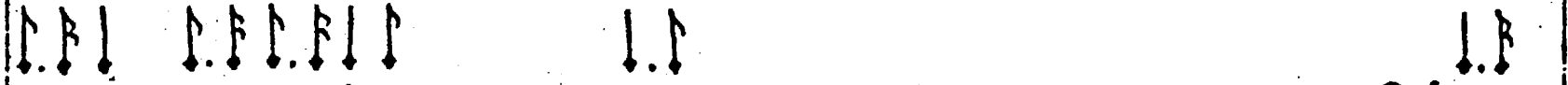
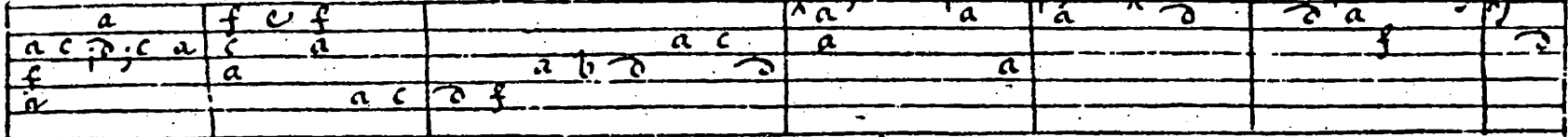

♩

14.

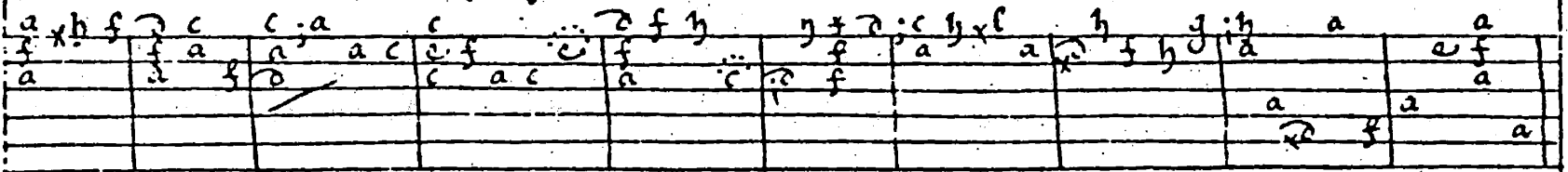

Tuning: f h f h f

84.

C

15.

Tuning: f h f h f

86.

♩ ♩ | ♩ ♩ | ♩ ♩ | ♩ ♩ | ♩ ♩ | ♩ ♩ | ♩ ♩ | ♩ ♩ | ♩ ♩ | ♩ ♩ | ♩ ♩

a c e h b f e c a c a f e a c e c a a h

a	c	e	h	b	f	e	c	a	c	a	f	e	a	c	e	c	a	a	h
a	c	e	h	b	f	e	c	a	c	a	f	e	c	a	a	h			

17.

♩ ♩ | ♩ ♩ | ♩ ♩ | ♩ ♩ | ♩ ♩ | ♩ ♩ | ♩ ♩ | ♩ ♩ | ♩ ♩ | ♩ ♩ | ♩ ♩

a c c a a f f e f h f h k f e c a c a

a	c	c	a	a	f	f	e	f	h	f	h	k	f	e	c	a	c	a
a	c	c	a	a	f	f	e	f	h	f	h	k	f	e	c	a	c	a

♩ ♩ | ♩ ♩ | ♩ ♩ | ♩ ♩ | ♩ ♩ | ♩ ♩ | ♩ ♩ | ♩ ♩

a c e e f h f h h f e c a c e a c

a	c	e	e	f	h	f	h	h	f	e	c	a	c	e	a	c
a	c	e	e	f	h	f	h	h	f	e	c	a	c	e	a	c

♩ ♩ | ♩ ♩ | ♩ ♩ | ♩ ♩ | ♩ ♩ | ♩ ♩ | ♩ ♩

a c a a c e f e a c e f e c a a f e c a a c

a	c	a	a	c	e	f	e	a	c	e	f	e	c	a	a	f	e	c	a	a	c
a	c	a	a	c	e	f	e	a	c	e	f	e	c	a	a	f	e	c	a	a	c

♩ ♩ | ♩ ♩ | ♩ ♩ | ♩ ♩ | ♩ ♩ | ♩ ♩ | ♩ ♩

a c c a a c e f h e f h f h

a	c	c	a	a	c	e	f	h	e	f	h	f	h
a	c	c	a	a	c	e	f	h	e	f	h	f	h

88.

18.

Tuning: f h f h f

17.

The seventh tuning.

Lanca-
shire
Pipes.

1.

2.

3.

4.

5.

A pointer or prelude to be played before the Lancashire pipes.

- System 1: *Lanca-shire pipes.*
- System 2: *Kate of Bardie.*
- System 3: *Piggs of Rumpsey.*

Each system is marked with a number (1-6) and a clef (C, F, or G). The tablature uses letters 'a', 'c', 'e', 'f' on the strings, with 'x' indicating a fretted note. The notation includes various rhythmic values such as minims, crotchets, and quavers, often beamed together.

C
S.

f a c a c e f ; e a a c a a
a a a a f e c a c a a
a a a a c c n a

Alto.

C
S.

a c a f a a c a c a c e f f a c a n a f a c a
e f a a e f a a a a a a e c a a n f e c a
a a a a a a a a a a a a a a

.s.

?

The eighth tuninge.

ag= ipes. l.

Setting the 1st string an eight to the treble.

The ninth tunning.

Horn:
pipe:

1.

The tenth tuning.

French
Sette.

1.

100.

1. *a* *f* *e* *f* *h* *g* *a* *f* *h* *f* *a* *a* *a* *a* *c* *e* *a* *h* *f* *a* *c* *a* *f*

c *a* *a* *c* *a* *f* *h* *a* *c* *a* *f* *a* *c* *a* *a* *c* *a* *f* *h* *a* *a* *f* *c*

a *b* *a* *a* *b* *a* *f* *a* *b* *a* *a* *b* *a* *a* *c* *a* *c* *e* *c* *a* *a* *e* *c* *a* *f*

h *g* *a* *c* *c* *c* *c* *f* *a* *c* *a* *c* *a* *b* *a* *b* *a*

c *a* *f* *e* *c* *c* *a* *a* *a* *c*

M^r John Jenkins.

♯

3.

a c e c a h f f e a b d a a e c e a c e a a c a
 c e e / c a b a c b c c

f e f h a y h f d f h a c d f c e e f c d a d c
 a c f e c a a f e c a c e e e e a a

a c a b b d b a c c a c e e c a a c a b d f d
 c b / c / a c e c e a

b d a a e c c a c e e f e f a y l n n l n h y l f
 c a c a f e e f h e e g

e f h e c e a c e c a c a a c c e c c c
 e c e a c c a c c c c

M. John
 Jentius.

102. 

C a a c c a f h y x y h y f a a b d f a c a b

4. 

a c c a c e f e f c e a c e c e f e c a c a a a

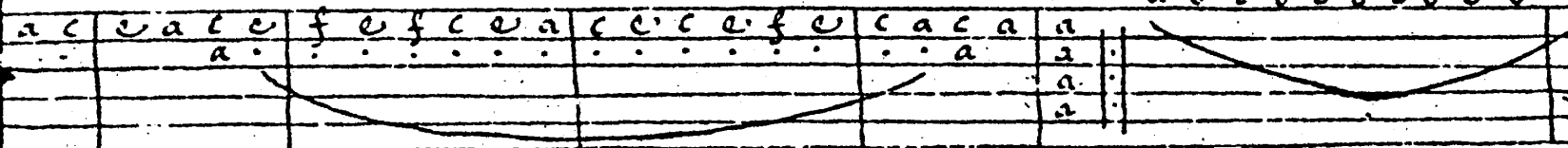

a b a c c a c c e a c e a c a c c a a

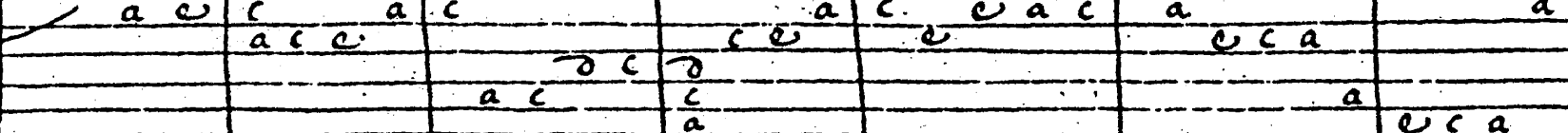

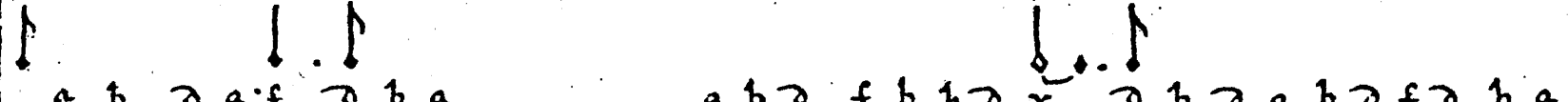

a b d a f d b a a b d f b h d y d b d a b d f d b a

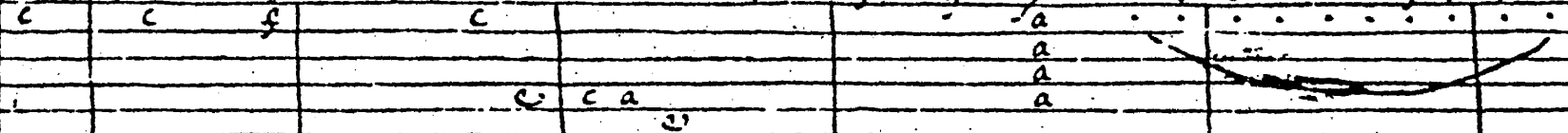

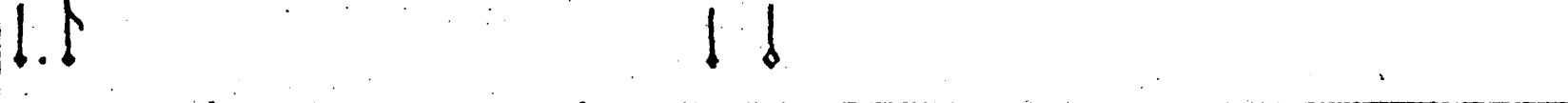

c c f e f c e a c e c e f e c a a a

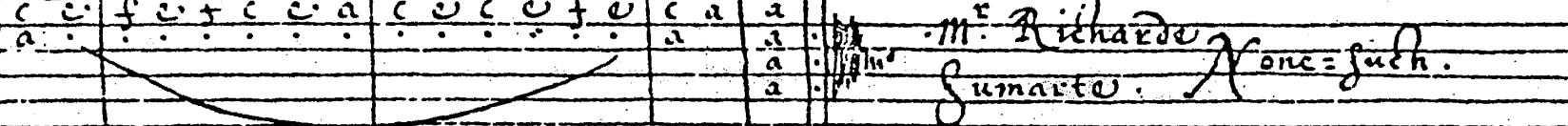

M^e Richardo
Sumarto. None = fuch.

f a f a a b a b a a b a

a	a	c a	c	c a a	a	a
a	a	a	a	a	a	a
a	a	a	a	a	a	a
a	a	a	a	a	a	a

M. Fohn
Fentms.

4
u.

a a f a a b a a b a b a a b a

a	a	a	a	a	a	a	a	a	a	a
a	a	a	a	a	a	a	a	a	a	a
a	a	a	a	a	a	a	a	a	a	a
a	a	a	a	a	a	a	a	a	a	a

a c a e f h c a c e a c b a b a f a b a

a	a	a	a	a	a	a	a	a	a	a	a	a
a	a	a	a	a	a	a	a	a	a	a	a	a
a	a	a	a	a	a	a	a	a	a	a	a	a
a	a	a	a	a	a	a	a	a	a	a	a	a

a b a a b a h y x f a c h f h k h

a	a	a	a	a	a	a	a	a	a	a	a	a
a	a	a	a	a	a	a	a	a	a	a	a	a
a	a	a	a	a	a	a	a	a	a	a	a	a
a	a	a	a	a	a	a	a	a	a	a	a	a

a h y l n l n l n l n

a	a	a	a	a	a	a	a	a	a	a	a	a
a	a	a	a	a	a	a	a	a	a	a	a	a
a	a	a	a	a	a	a	a	a	a	a	a	a
a	a	a	a	a	a	a	a	a	a	a	a	a

M. Fohn
Fentms.

106.

C

9.

playe this to conclude the Sa-
 raband when you have playde it
 as often as you will. J. Jentsch.

f

10.

die elfentz turmige.

Harpe:
jette:
fiat.

110. 

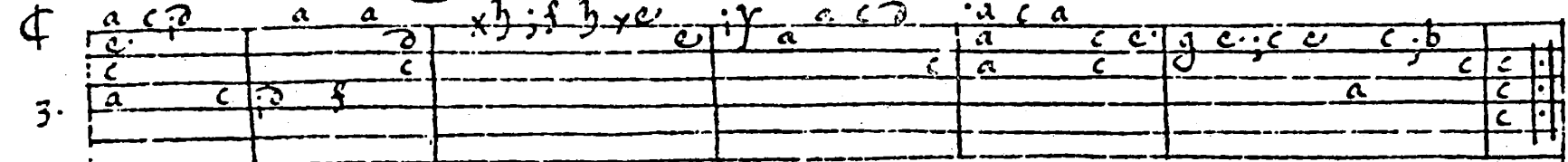
♩ a c d̂ a a a xh; f h ye e; y a a c d̂ a c a
 3. 

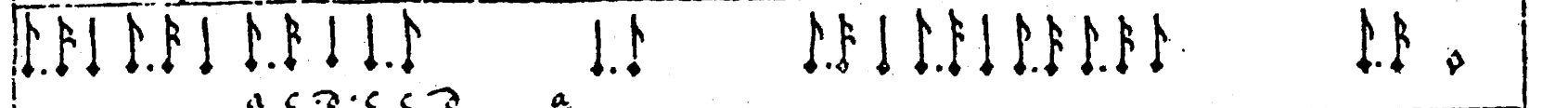
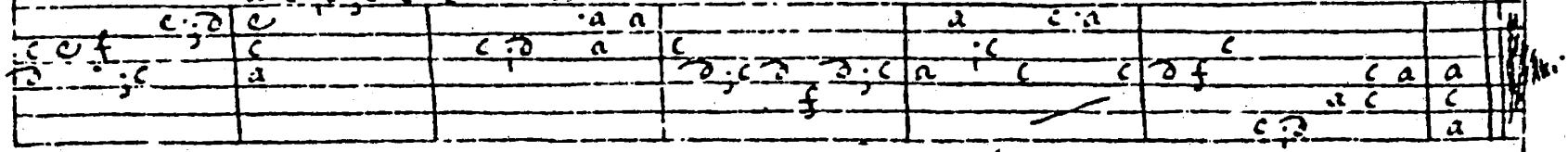
 a c d̂; c c d̂ a a a a c a

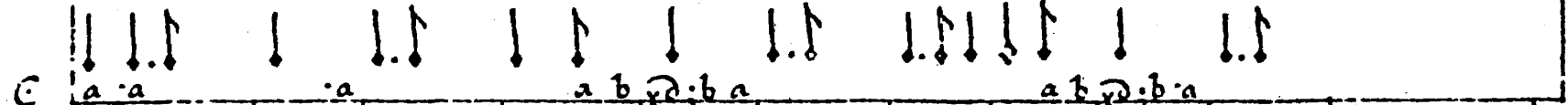
♩ a a a a a a a b x d̂; b a a b x d̂; b a
 4. 

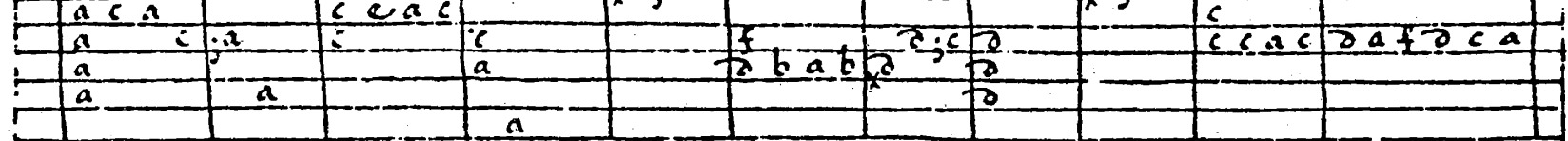
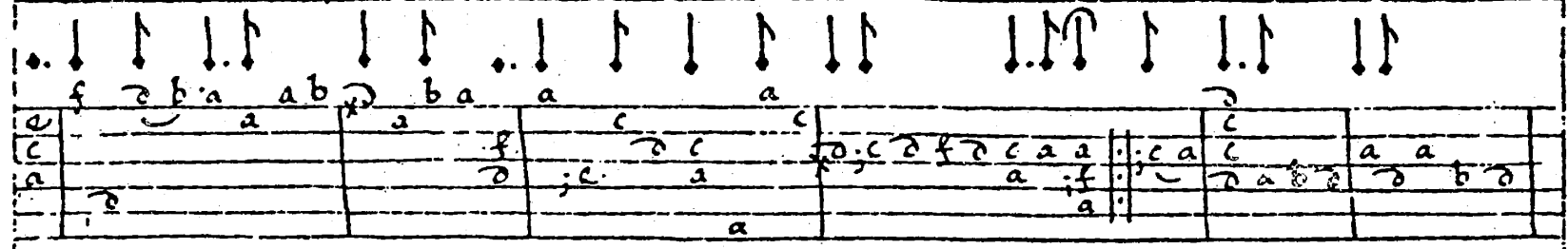
 f d̂ b a a a b x d̂ b a a a a

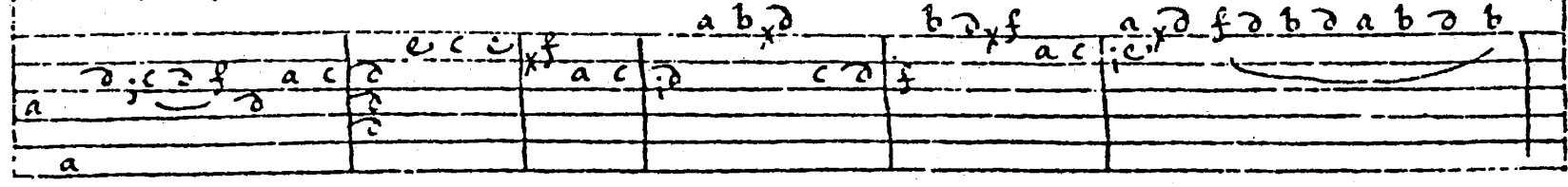

 a b x d̂ b d̂ x f a x d̂ f d̂ b d̂ a b d̂ b

Tuning: e d f h f

112.

Tuning: e d f h f

At the end of the fifth system, there is a signature: *M. J. John Jenkins.* The word *Ceranto.* is written above the signature.

114.

1.
2.

116.

♩

f e f f a b a a f h y h f e e f h f a

a a c a c e e e a c e c e c a a y h f e e f h f a

a a c a c e e e a c e c e c a a

a a a a a a a a

c e c e c e e f a c a y h f e f a f b a

c e c e c e e f a c a y h f e f a f b a

c e c e c e e f a c a y h f e f a f b a

a a a a a a a a

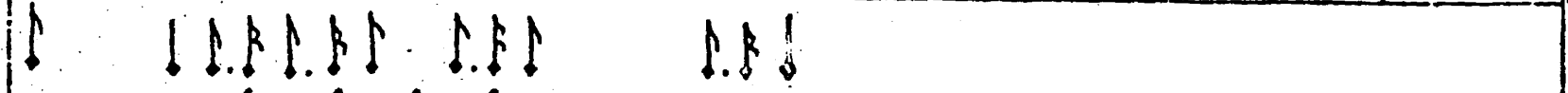

f e f e f e f e c a a

c e a c e e e e e a c a a

c e a c e e e e e a c a a

a a a a a a a a

Almame M. John
Esto.

C

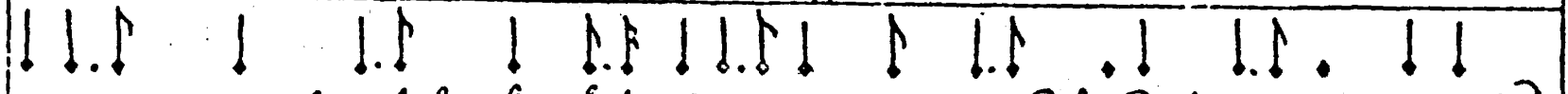

11.

f e h f e f f h y a c n c e a e e e e e e e

a a c a c e e e e e e e e e e e e e e e e e e e

a a

a a a a a a a a

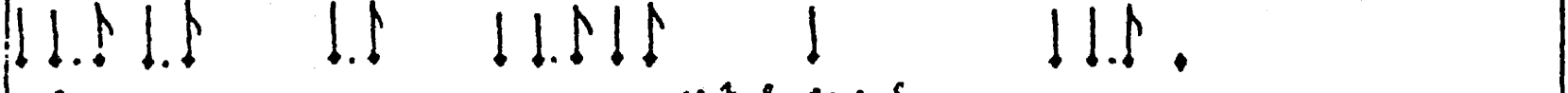

y h f e a f c a a

c e c e c e c e c e a c a y h f e a f c a a

c e c e c e c e c e a c a y h f e a f c a a

a a a a a a a a

Coranto M. fo.
Esto.

118.

♩ ♪ ♪ ♪ ♪ ♪ ♪ ♪ ♪ ♪ ♪ ♪ ♪ ♪ ♪ ♪ ♪ ♪ ♪

f h e a f f c a c e a c e b d f b d b a c e

a a a a c a a a a a a a a

a a a a a a a a a a a a

14.

♩ ♪ ♪ ♪ ♪ ♪ ♪ ♪ ♪ ♪ ♪

a c e e c a a a c a c c c e a c y y l y h f e a

a a a a a a a a a a a a

c a c a c a c a c a c a

♩ ♪ ♪ ♪

f

d c a a || 4/4
 a f ||
 a ||

All name. M^r. William
 Younger.

♩

15.

♩ ♪ ♪ ♪ ♪ ♪ ♪ ♪ ♪ ♪ ♪ ♪ ♪ ♪ ♪

e f c f d a b a e c e

a a a a a a a a a a a

a a a a a a a a a a a

♩ ♪ ♪ ♪ ♪ ♪ ♪ ♪ ♪ ♪

c d e f h y a d f b d b a c e a f a

c c a c a a a a a a a a

a a a a a a a a a a a a

a a a a a a a a a a a a

By M^r.
 W. Allman.
 Little.

120. 

15. 

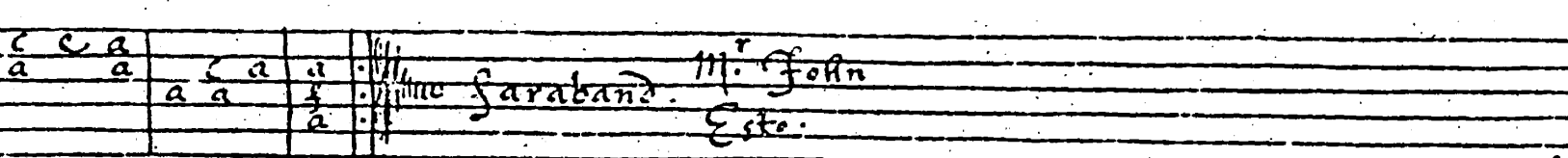

Faraband. M^r John Este.

19. 

Allmain. M^r Willm Gregoric.

f
24.

27.

f a a b d a c e y h f e a b d f d b a a a c e

a b d f d b a a b d a c a a a b d a b

a f e f h a a c

Almamei. M.^r John Jenkins.

28.

a f a a f h y p n e a d f h c a a c d a c e

f a c e e h y f e e f e c a c e c f e f h f

Saraband. M.^r John Jenkins.

The twelveth tuning:

Harpe
sette,
sharp

1.

(= Playford # 36, p. 25)

Saraband. M^r Simon
foco furor.

2.

Allmame. M^r George
Hudson.

128.

C

f f a c a b a a c e e f h k p h k h c c a

3.

c a e c c a a b a e f f j c c a e c c

a b a b e f h k f h k h

(b a b c a a e f a e f a a a

Coranto. M. Simon f. b. s.

C

b a a f f h f c k f h k p k k h h

4.

a a k h f f b c c e a f a a

e a c b a a c c c f a c e e c a

Section 1: Saraband
 Composer: M^r. Fohn
 Instrument: fens.
 Notes: f h y n e k h y h k h y a

Section 2: Corante
 Composer: M^r. Simon
 Instrument: fves.

132.

 C *a a a a a a c a a e f f c b a b a a a a c a a a c c*

a c a c a a a a f f h e f c e c a b b a a a a c e a

M. George
Saraband.
 Hudson.

10.

 a a a a a a a a c e x f e c e c a a b a a a c a b a a a c e c a e a

b a c a b a c a a f f f f b a a a b a a c a c e c a

c c c c a a b a c a c c a e c a c a a b a a c e

B D.B | o

f e f e f e c a c a a a

Alman. M^r Simon
f bcs.

a b a a a a b a a a c a c c a a

11.

b a a f c a c a a a a c a c c

(= Playford # 47, p. 34)

a cloche. M^r Simon
f bcs.

a a a a a a c c a c c c a c c c a a a

12.

loud. soft. loud. soft. loud.

a a a b a b a a c a c a

Chicon. M^r Simon
f bcs.

soft.

134.

♩

15.

f h h k e f h a c e f a c e f h

h c c a f a c b a f e f f h h h k e f

a f h e f f

Mr Charles Almame Colman.

♩

14.

k h k f h h h a c e f c a f

h k c k h h k n h k e c e f a c b a b d

f e a c c a f h k h f h f e a a h k h n p n l k h

a b a f e a c c a c a c a c a

a c a f e c a

a

b h h h f e f a c a b a h k a

h y h h h h f a c b a h k y h a

h h h h f a c a f e a c a a c f e c a e a c

a

c e c a c e a f h k h f e f e n e k h k h

f h y h f e f e f f o b a n e k h k h y y

c a c a c a c a a

a

M^r John
 Almame Jenkins.

f f f a a c a a a c c e e f h h h k h k a f e c a a c a

a b a a b a a b a a b a c c

a c a a a

a

a a f f e e f

a b a b a a f f e e f

a c a c a a a

a

M^r Simon
 Gillie-flower.

One-thirteenth tuning.

[High harp-way sharp]

1.

Notes: *a f b a c c e c a a*

Fingerings: *f a f a f a f a f a f a f a f a*

C

11.

Notes: *a c c a c a a c c e a a a a*

Fingerings: *f a f a f a f a f a f a f a f a*

Notes: *h a a a e f j e c c e x f a c h f j e*

Fingerings: *f j c e x j c a c b e c c a a a e c a e f a*

Notes: *c a c e j a e c j a h e e c a c c e f j e c*

Fingerings: *a a a f a b a c a a a c a e j c*

Notes: *j e c a a j e c a a*

Fingerings: *f j e c a a f*

140.

a a c e f f e c a a c a a a d c a b c a b c a e a c e c a

a e a c e c c f e a c a c a c a b d d d e

f c c d e f c a a a a

M. Thomas
Bend.

4.

a e f h f e a f e f a b a e c a c c a e e c a a c a b

f e f h c c c a f e a c e f e c a

Tuning: f d e f h

C
S.

C. *f* a b d a a b a c c e f a f a a f f e c c a e a a

6. a a a c a a c a a f a a a

e a a f d c a b d b a h f e f h a c c e e c a f e a

c e c a e f a b d c d b a b a f e c h

e c a c e a c c e f c e e c a a

Coranto. M^r. Joann fenkins.

C. h f h e h c c a c c a f c h n e h a e c a

7. e c a c c c c e a c e a a a

a c e c a c a c e f a a a c a c e c a c
 a a c e a c a a f a a a c a c e c a c
 a a c e a c a a f a a a c a c e c a c
 f e c a c

a c e a b a b a b a b a c e a c e a a a
 b a b a b a b a b a c e a c e a a a
 c a a b a b a c e a c e a a a
 Mr. William Young

f a a f a a c e c a b a a c e c a a e f b a c a
 a a a a c e c a c c a b a a b a a
 a a a a c e c a c c a b a a b a a
 Mr. John

a c a c a c e f e c a c
 c a b a c e c c a a b a c a a c
 c a b a c e c c a a b a c a a c
 f e c a

b f e a a c e e c a f e c a a
 b f e a a a b a a a
 f e a a b a a a
 Allman

Mr. John
Jenkins.

144.

C

9.

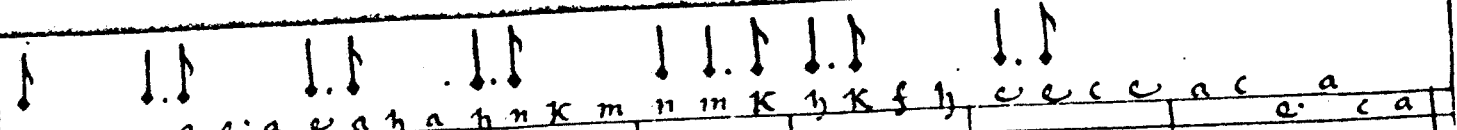

 a c a e a h a h n k m n m k h k f h e e e e a c a

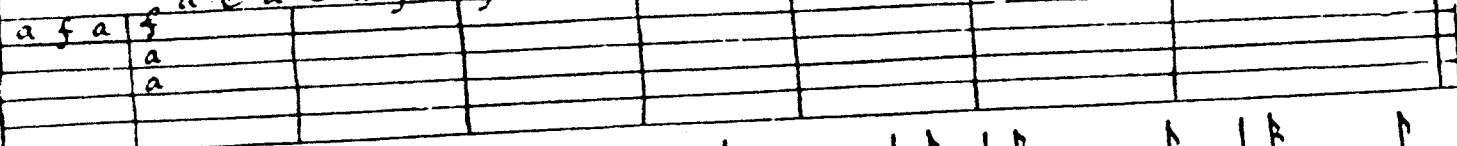

 a f a f a

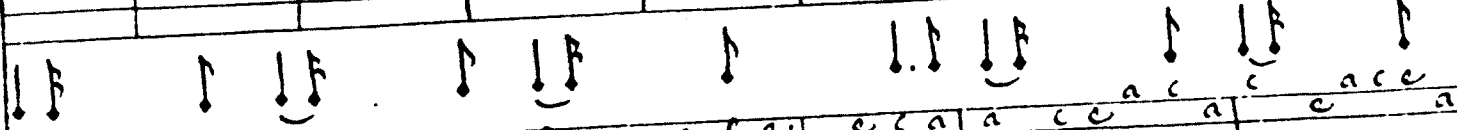

 a b a b b a b a f a c c f e e c a a c c a c a c e a

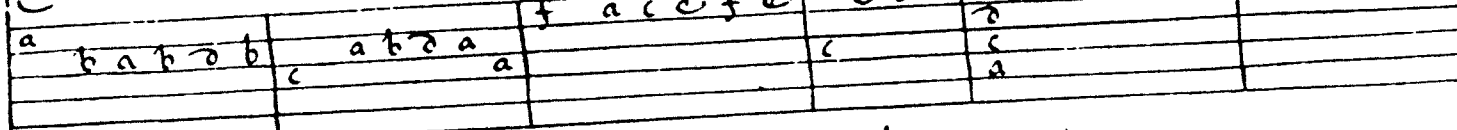

 a b a b b a b a a c a

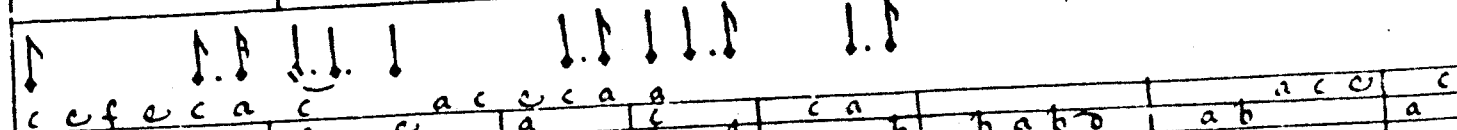

 c e f e c a c a c e c a a c a b c a f a b a b a b a c c a c

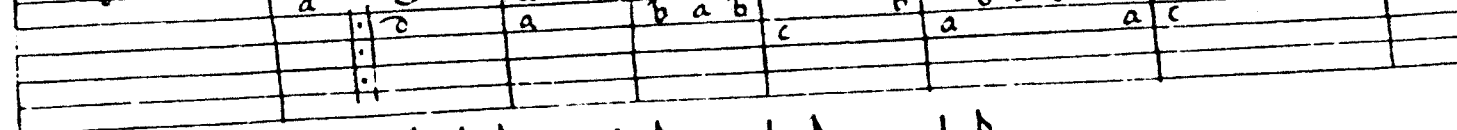

 a a a b a b c a f a b a b a c a b a c a

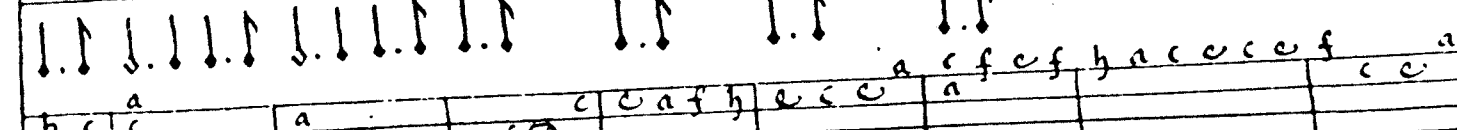

 a c f e f h a c c e f c e a

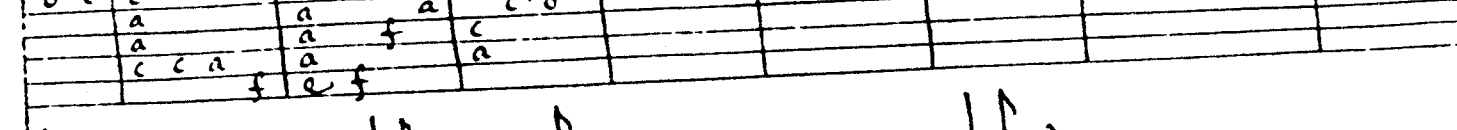

 b c a a a c c a f h e c c a

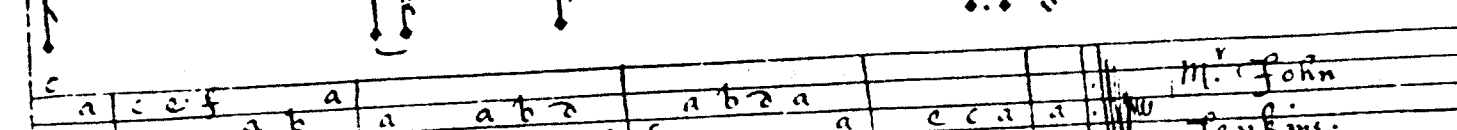

 a c e f a b a a a b a a a c c a a

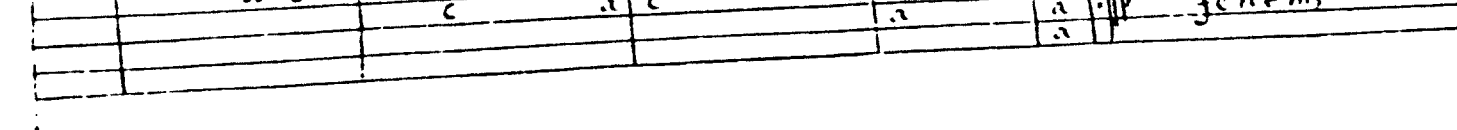

 a c a b a a c a a

M. John
Jenkins.

10.

11.

M. John
Saraband.

fenfmi.

M. John

Sarab.

withie

146.

12.

Corante. M^r John Fentim.

C

13.

10.

11.

150. 

a a c a b f e a c c e f e c b f e

18. 

a e c a e a c e f c a e c e c a c e f a

c e a K f b e f e c c a f e c a a e f h

a c a f e c a e c a c c c a

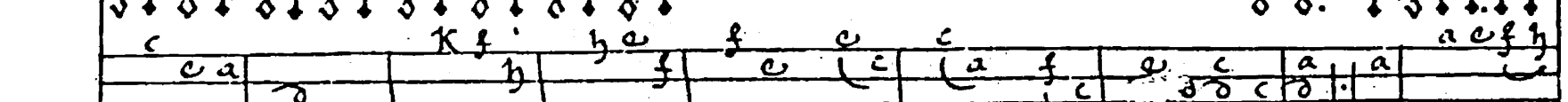

a e f h b c e e c a c a a

a f b K a e f h f e c a a a a a

a f a c a a a a

c c f e f c a a c e c a b K b a c

a c e f a a a a a a a c c a

c a c c e c a

a

Saraband. M^r John Read.

The fourteenth tuning.

[High harp way flat] 1.

System 1: *Almaysn.* M^r Fohn

System 2: *Coranto* M^r Fohn

154.

h f h a a a b a c c a a c c a a a b a f c a h k

c k h h f a f c a a

M. Fohn
Saraband.
f. fine.

f
s.

h h h f a f c a c c a b a a b a a a c a a a c a a

c c c a a a a a a c c c y y y h f a c a

c a c a a f c

Almame M. Peter
Warner.

C
D.

158.

♩

f a c e a c a c f h f e a f a c e a c e a c e a f c h k m h

a c e a d c a

♩

n a d f h f a a d h f h f a b c b f a a b a c c a a c e f a b

a e c a c e a

♩

a c a c c e c a f c c e f f e f f e

a a c a c a a a

preludiu. M.^r John Jentms.

C

a f c a b d b a c e a c a d n l y h

a c a c a c a c a c a c a

a a a b a a a

♩

f a c a c a h f h y b a a f h y h f y b a b a d c a e a c

a a c a a c a a

C
11.

160. ↓ ↓ ↓ ↓ ↓ ↓ ↓ ↓ ↓ ↓ ↓ ↓

C

f f f e f f f f h c a d d c c d a a

c c c c c

12. a a

c a a c a c c c c c e a

c d c c d c d c d a

↓ ↓ ↓ ↓ ↓ ↓ ↓ ↓ ↓ ↓ ↓ ↓

c e f e f a e c c c c c a a b b f

c c c c c a a c e a c c

a a a d c c d c d c a c a a c

a f d c a d d b a

↓ ↓ ↓ ↓ ↓ ↓ ↓ ↓ ↓ ↓ ↓ ↓

c c h e e f a a d c

d d f f c c c a

a a c d f d c a a

f d c a a f

Faraband. M. Williams Younger.

13. C

a c a f c d c a c d c d d

a a a a c a c a f e a c d f d c f d

a a a a c a c a

a a

↓ ↓ ↓ ↓ ↓ ↓ ↓ ↓ ↓ ↓ ↓ ↓

a c f h f d d d f h f c d c a a c a c a a d

b a a a a a a a a a a a

a a a a a a a a a a a

a a a a a a a a a a a

fh a c d f e a c d h d c a a b d a a c a c

Mr. Peter Warner
Coranto.

(1)
14

a a c d a a b a a b a

a b a c a b a b a c c e f e f a f e c a b a a c

Mr. George Hudson

Coranto M^r. John Jenfins.

Coranto M^r. John Jenfins.

164. 

15.

Coranto. M. Johann
Jentms.

168. The fifteenth tuning.

Tuning: e d e f h

M. Wittm
 Younger.

174. The sixteenth tuning.

180. The Seventeenth tuning.

5
2
9
0
0
f
12

System 1: Notes: b, d, f, g, k, f, f, a, b, b, a, b, f, e, a, b, d, f, g, y, a, b, d, f, f. Letters: b, d, f, g, k, f, f, a, b, b, a, b, f, e, a, b, d, f, g, y, a, b, d, f, f.

System 2: Notes: b, b, a, a, b, a, b, b, a, c, d, d, c, e, f, a. Letters: b, b, a, a, b, a, b, b, a, c, d, d, c, e, f, a.

System 3: Notes: b, d, f, b, d, a, b, a, d, f, d, b, b, f, b, a. Letters: b, d, f, b, d, a, b, a, d, f, d, b, b, f, b, a.

System 4: Notes: c, b, b, a, a, b, b, a, b, f, d, b, a, f, g, y, e, f, a, c, c, f, e. Letters: c, b, b, a, a, b, b, a, b, f, d, b, a, f, g, y, e, f, a, c, c, f, e.

System 5: Notes: f, f, b, b, a, a, b, d, b, b, d, f, a. Letters: f, f, b, b, a, a, b, d, b, b, d, f, a.

C
5.

182.

4.

f f f e f f f e f g y b z b b f f f e e e c c c f f f e e e b b b

b a a c e e f f f

M^r. Willm
younger.

5.

f f f f e c b a c f a a y y y z f g b z f f c e f c

c b a f z b x y z f e f h v h f z b b z f b a c b

e f f f

M^r. Willm
younger.

b	a	a	c	b	c	c	a	f	a	b	c	c	c	c	f	e	f	c	c	e	f	
c	a	c	a	a	c	a	a	b	c	c	a	b	a	b	a	c	c	c	c	c	a	f
		c	a	a	b	b																

c	c	c	a	a	c	c	a	a	a	c	c	a	a	c	c	c	c	c	e	f	h	a	a	f	a	b	
c	a	a	a	a	c	b	a	b	c	c	a	a	a	a	c	c	a										
	a																										

c	a	a	b	a	b	a	a	c	c	c	c	a	a	c	b	b	c	c	e	b	a	a	c	c	c	c	c
c	a	a	c	a	a	a																					
			c	c	a																						

f	c	f	a	c	c	a	f	e	c	c	e	f	h	a	a	c	e	e	e	g	a	a	c	e	a	a	
a	a		a	b	a	a	c							a	b	a	b	a	c	a	c	a	a	e	a		

h	k	m	a	c	c	e	a	c	e	f	c	c	a	a	a	a	a	a	a	a	a	a	a	a	a	a	a	
			a				f	e	c	a	f	c	c	a	a	a	a	a	a	a	a	a	a	a	a	a	a	a

M. John
Jenkins.

103.

1. *M. Willm*
younge.

2. *M. Willm*
younge.

3. *M. Willm*
younge.

192: The nineteenth tuning.

c f e c a c e a i c a c e a f e a

c	f	e	c	a	c	e	a	f	e	a
a	a	a	a	a	a	a	a	a	a	a

Mr. William
Young.

v.

e a c c e c c a a c c c e c c a c c a c e

e	a	c	c	e	c	c	a	a	c	c
a	a	a	a	a	a	a	a	a	a	a

c c a e a c c e a e f z

c	c	a	e	a	c	c	e	a	e	f
a	a	a	a	a	a	a	a	a	a	a

c c e c c a a c e c a c g g h h k j h h g h

c	c	e	c	c	a	a	c	e	c	a
a	a	a	a	a	a	a	a	a	a	a

c c a a c c

c	c	a	a	c	c					
a	a	a	a	a	a	a	a	a	a	a

Mr. Roger
Read.

195. The 20th tuning.

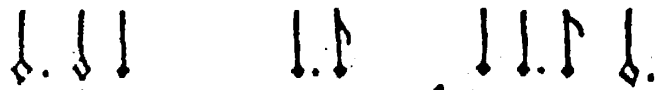

M. Fohr
with his

2.
3.

M. Roger
Read. Or true ye Lawes.

M. Willm
pergeut sup.
notatur.

205 *21th tummy.*

[Drew's tuning]

1.

Tuning: e f f e

a a b a f a b a

a	a	c	f	a	b	a	a	c	a	a	c	a	a	c	a
a	a	e		c	a	a	a	a	a	a	a	c	a	a	a
c					a	a	a	a	a	a	a	a	a	a	a
a															

2.

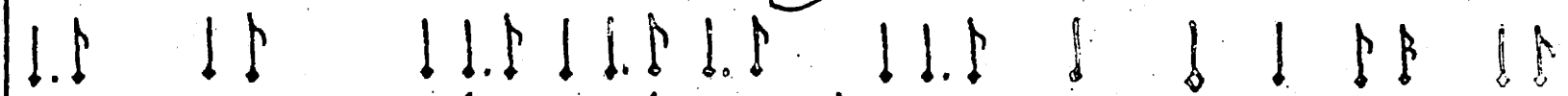

b a a b a f a b a

e	c	c	c	a	a		c	a	a	c	c	c	a	a	a	c	e
c				c	c		e			a	a	a	a	a	a	a	a
c																	

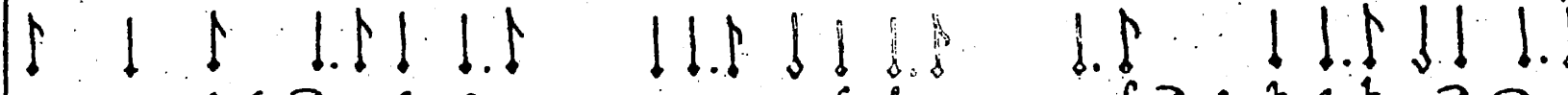

a c a a a f f f a b a b a

c	e	a		c	c	c	a	a	a	f	f	f	a	b	a	b	a
c				c	c	e	e	e	c				f	a	c	a	c

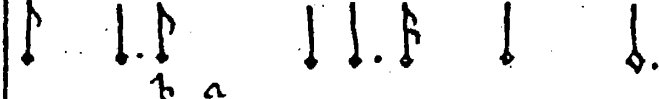

b a

a	c		c	a	c	e	c	a	a	a	a	a	a	a	a	a	a
a				a													

Coranto. M^r Thomas
Woodington.

3.

a a a b a b a f a f a b a b a

a	a	a		c		c	a	a	a	a	a	a	a	a	a	a	a
a	a	a				a											

Handwritten text on the left margin, possibly indicating a measure or system.

Handwritten text at the bottom of the page: "Almaine by M. Henric Read." and "Fin." on the right.

ff. sic. 22. tuninge.

