Het tvveede Boeck

Van de

Lupt-Tablatuer/

Ghenoemt

Het Gheheymeniſſe der Sangh-Goddinnen :

Inhoudende verſcheyden ſchoone ſtucken / voor deſen noch nopt ghehoort/ ſeer licht ende profytelijck voor alle Liefhebbers.

Mitſgaders

Ettelijcke andere ſtucken op Tablatuer gheſtelt / nae de ſchoonſte ende lichtſte Wyſen die men ſoude moghen vinden : ende onder andere ſekere ſtucken gheſtelt om te ſpelen op vier Lupten van verſchepden accoord.

Door Nicolaes Vallet.

Men vintſe te coop by den Autheur/woonende t'Amſterdam/ in den Nes/ inden vergulden Byl. 1616.

Met Privilegie.

Klinck-dicht.

SIngt ghy voor my alleen, en voor de Sangh-Goddinnen,
Antigenes vvel-eer tot zynen leerlingh ſprack,
Als hy ſach dat het grauvv de ſoete konſt verſtack,
En op een ander vvas met zyne domme ſinnen,

Doet oock alſoo *Vallet*. Laet deſe vuyle Spinnen
VVt uvve Bloemkens eel vry ſuyghen haren ſack
Vol doodelijck venijn, tot eyghen ſchaed' en lack:
Speelt ghy voor die de konſt verſtandelijck beminnen.

En vvat de drie-mael drie Gheſuſters vvijdt vermaert
In haer *Gheheymenis* u hebben g'openbaert,
Laet die dat hooren, die met oordeel daer van ſpreken,

En die niet zijn inghenomen vande Nijdt.
Laet Momus ongheacht, ſoo berſt hy haeſt van ſpijt:
En dat's den rechten houvv om ſich aen hem te vvreken.

Lÿdt en hoopt.

TOE-EYGHEN-BRIEF

Aen de E. E. Achtbare, Vrome, ende Kunſt-liefhebbende Heeren, myne gantſch gunſtighe vvel-gheliefde Vrunden,

Pieter Pauvv
Albert vander Burcht.
Antoni Coignet.
Mathijs van Beeck.
Ende Lubbert van Axel.

MYN HEEREN,

De groote luſt die ick van over langhe ghehadt hebbe om voor uvve E. te doen blijcken de vruchten van mijne ootmoedighe gheneghentheydt, ende de hope die ick hebbe dat u deſen mijnen arbeyt aenghenaem vveſen ſal, hebben my verſtout u den ſelven te durven toeſchrijven. Ende ick en hebbe niet teghenſtaende de nijdighe hinderpalen, dit mijn tvveede boeck niet vvillen beletten ſijnen voorghenomen draf te volloopen: het vvelcke ſoo't haer niet en kan doen fvvijgen, ſoo verhoop ick nochtans dat het haer ten minſten al haer venijn teffens ſal uyt doen ſpouvven, ende volghens dien onmachtich ende onberoerlijck maken tegen het ſelve. Ende vvanneer ſchoon ſulx niet en gheſchiede, ſoo ſal ick my doch ſeer vvel te vreden ende vernoecht

noecht houden, by aldien het maer de minſte plaetſe mach vinden in uvve gheneghentheydt. VVant even ghelijck de loghen altijdt ghetracht heeft de vvaerheyt te dempen, alſoo hebben ſich oock de qualijck gegronde geeſten met de ſelve oyt vvillen behelpen, als met een pilaer oft columme, om het groote ghebouvv van hare onvvetentheyt te onderſteunen. Doch vvat ſeg ick onvvetentheydt? nademael ſy immers ſoo veel hondert iaeren lang altijt de ſterckſte gevveeſt is, ende geſtadichlijcken de deught ende de kracht der vvaerheydt heeft vvederſtaen, hebbende deſe tvvee oyt ende oyt teghen den anderen gheſtreden. Dan even ghelyck het vergift, dat ſyne krachten aenvvent om den Eenhoren te vvederſtaen, anders niet en doet als verloren moeyte, ende eyndelijck ghedvvonghen vvordt daer voor te vvycken, alſoo moet oock nootſaeckelyck een onvvetend' menſche altydt ſyn eyghen onvvetenheyt door eenighe plompe ende onbeleefde daet aen den dach brenghen ende openbaeren. Daerom ghy myn Heeren die van dit gebreck niet alleen vry en zyt, maer u oock bevlyticht het ſelve te vervverpen, om alſoo uvven toevlucht te moghen nemen tot de Vvaerheyt, ontfangt dit gheringhe geſchenck, het vvelcke ſich blymoedelick komt vertoonen voor uvve ooghen, om door't middel der ſelve eenighe plaets te beſlaen in u ghehoor, van vveghen

Vvven gantſch toe-ghedanen Dienaer

Nicolaes Vallet.

N. Vallet

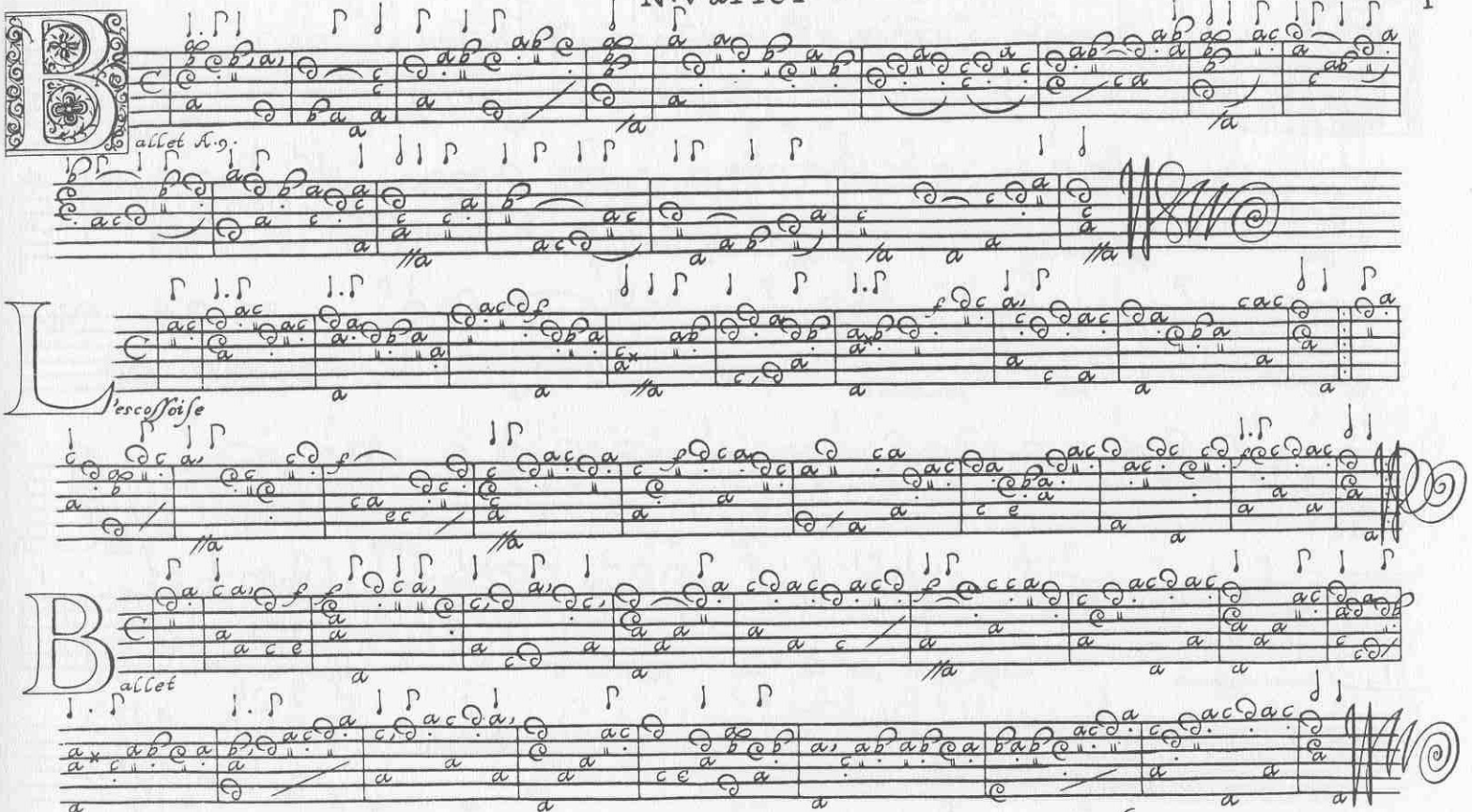

N*Vallet

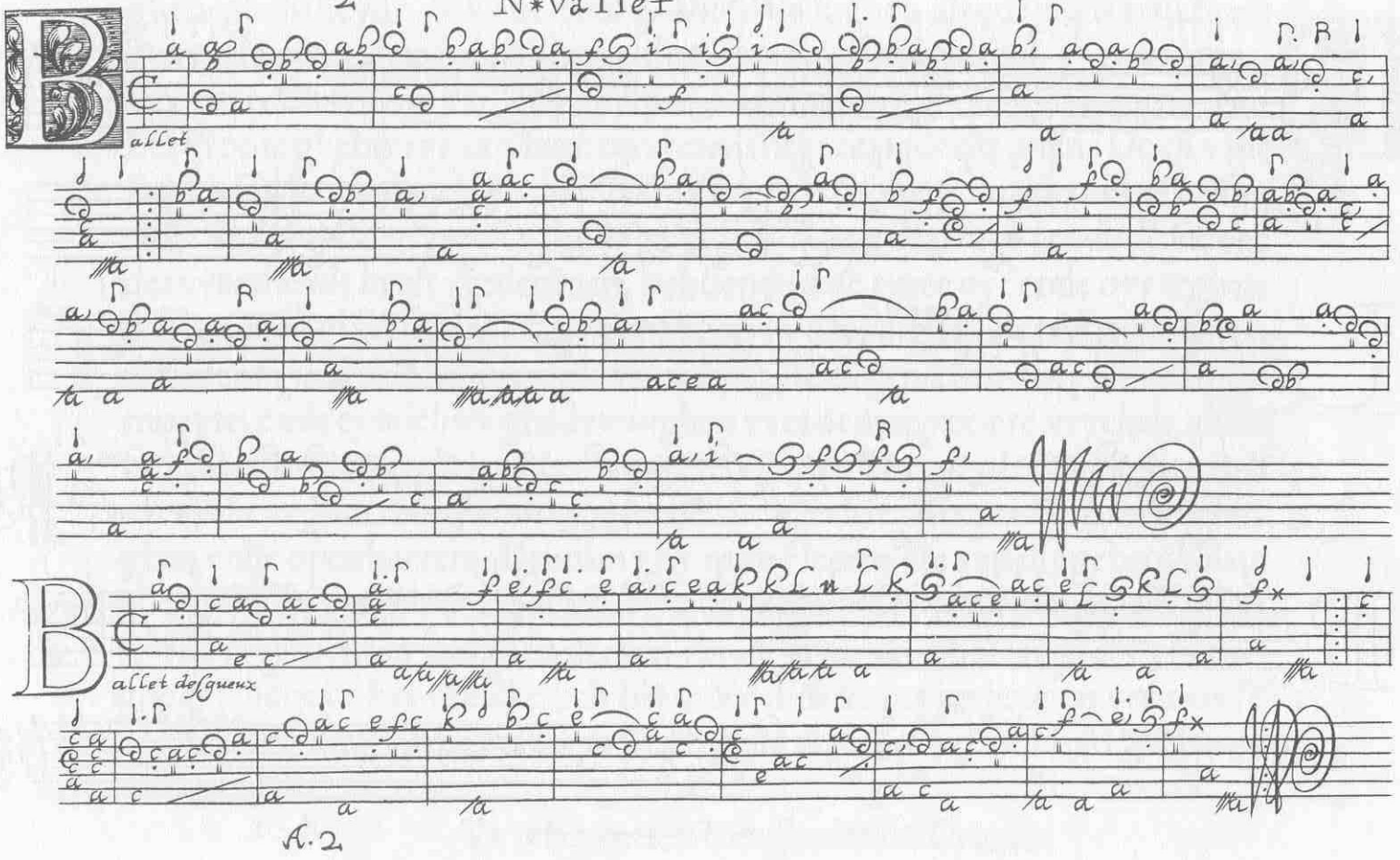

N. Vallet

Ballet

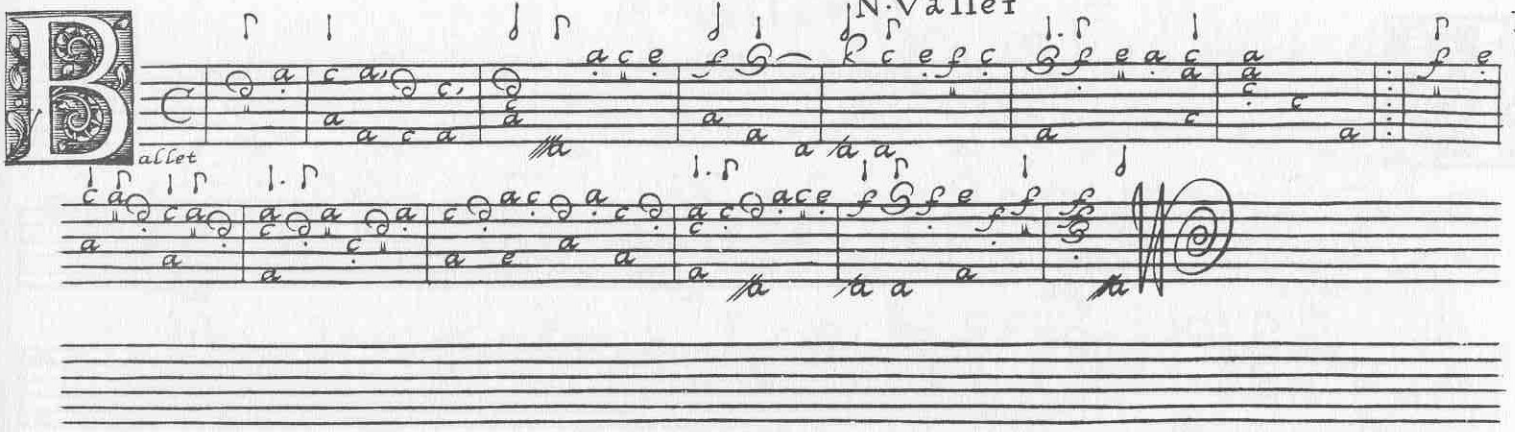

Ballet

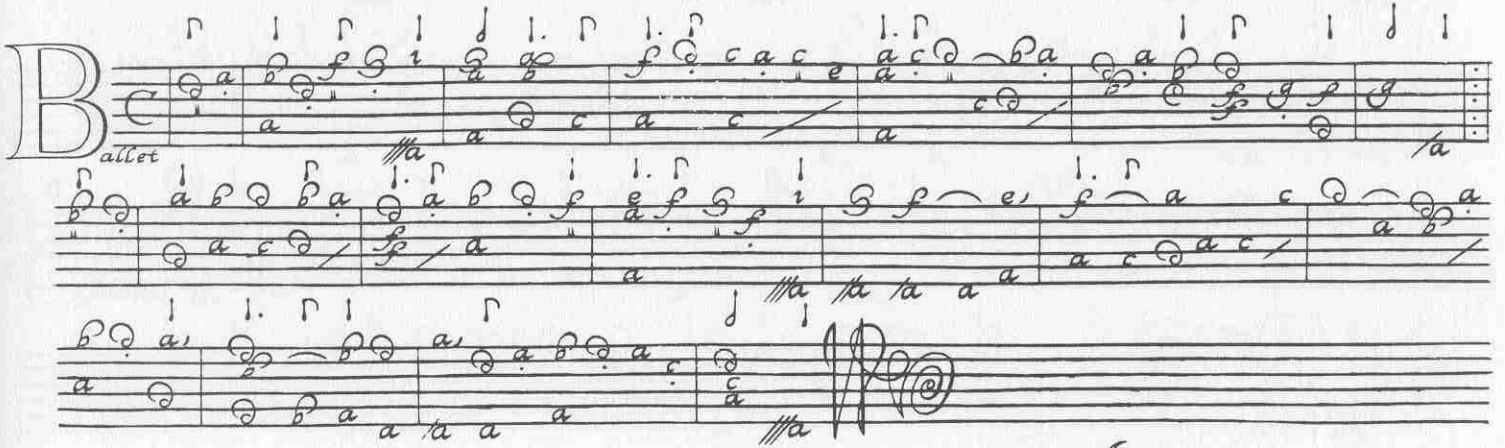

A. 3

N*Vallet

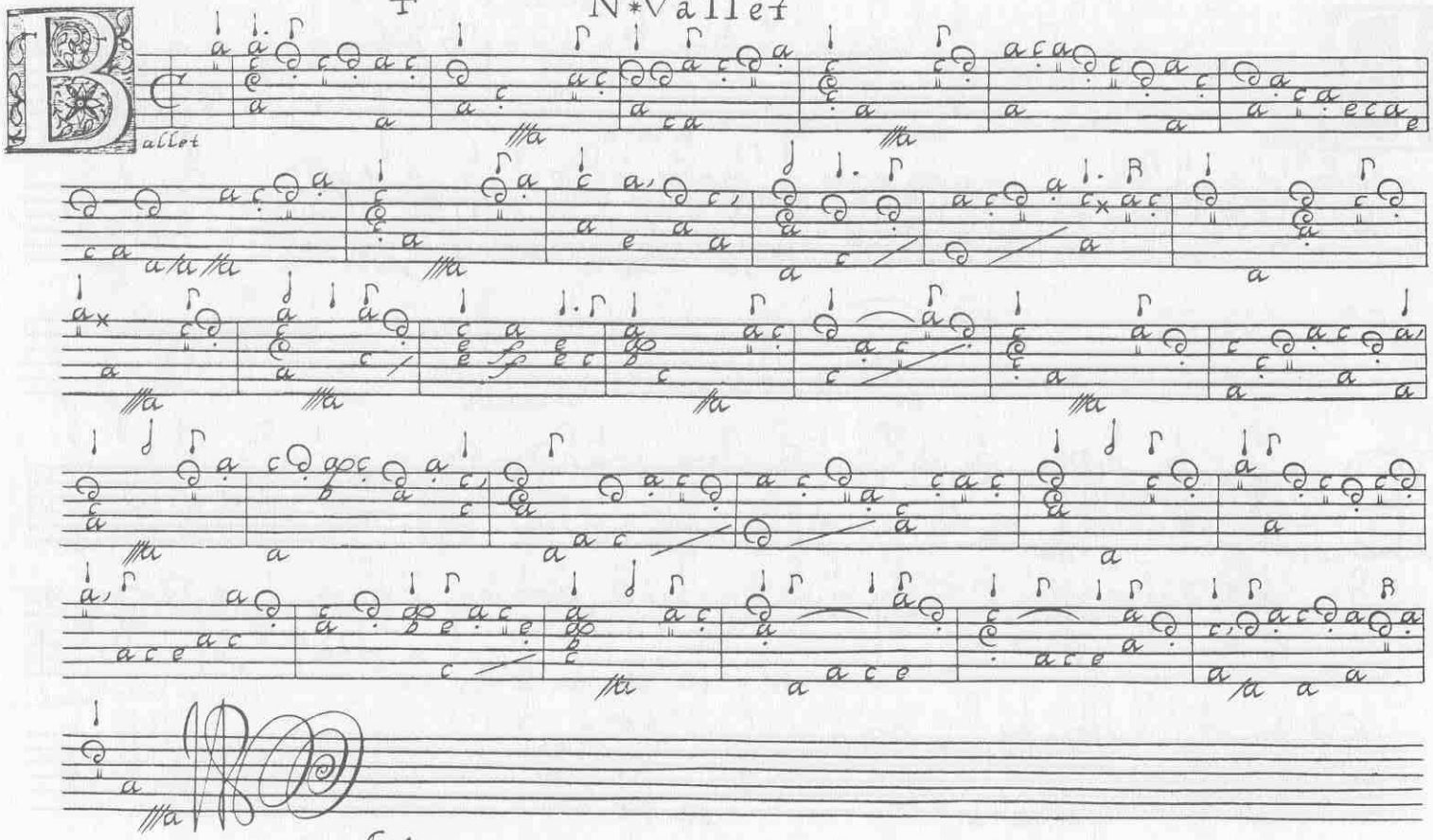

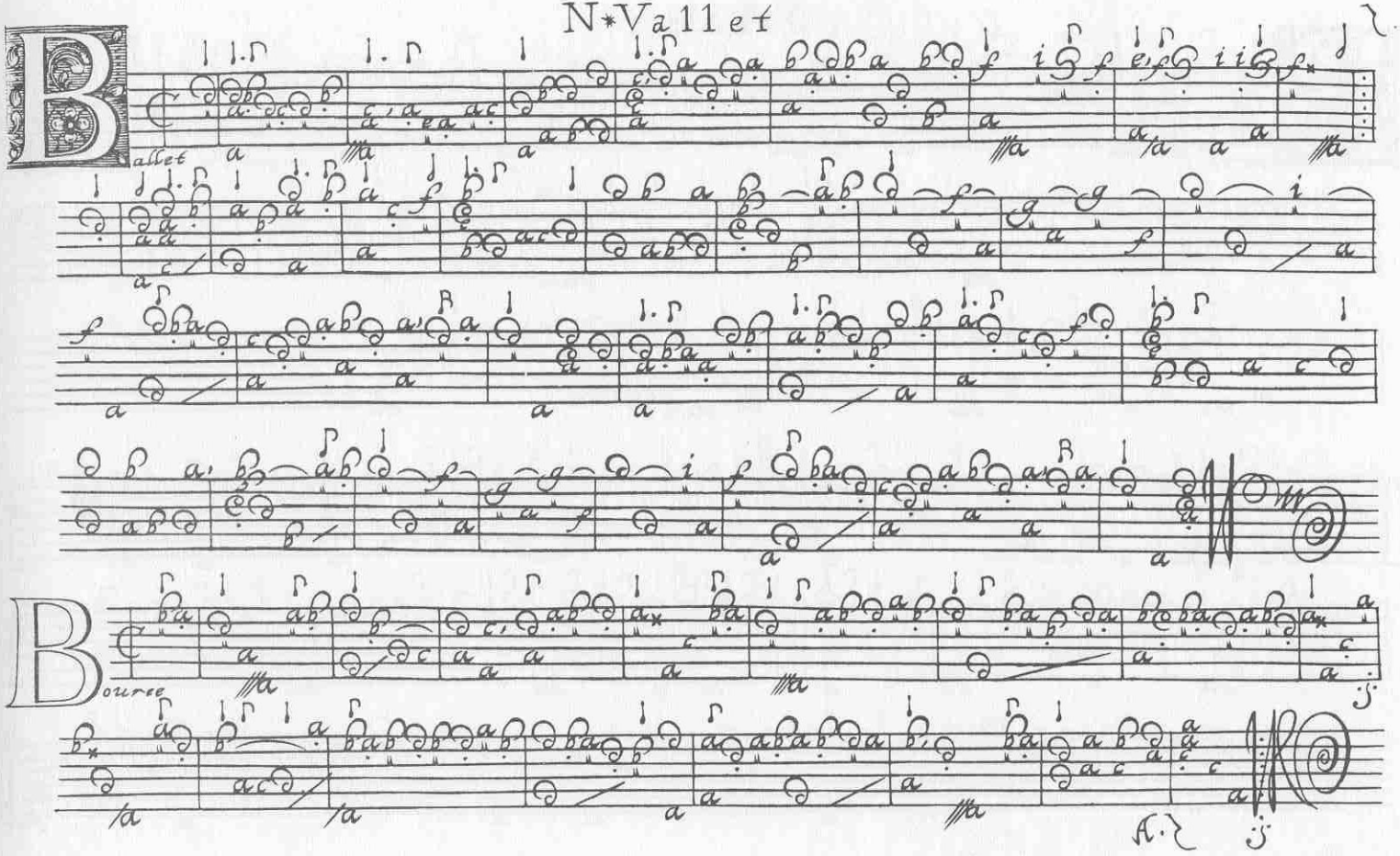
N*Vallet
Ballet
Bource

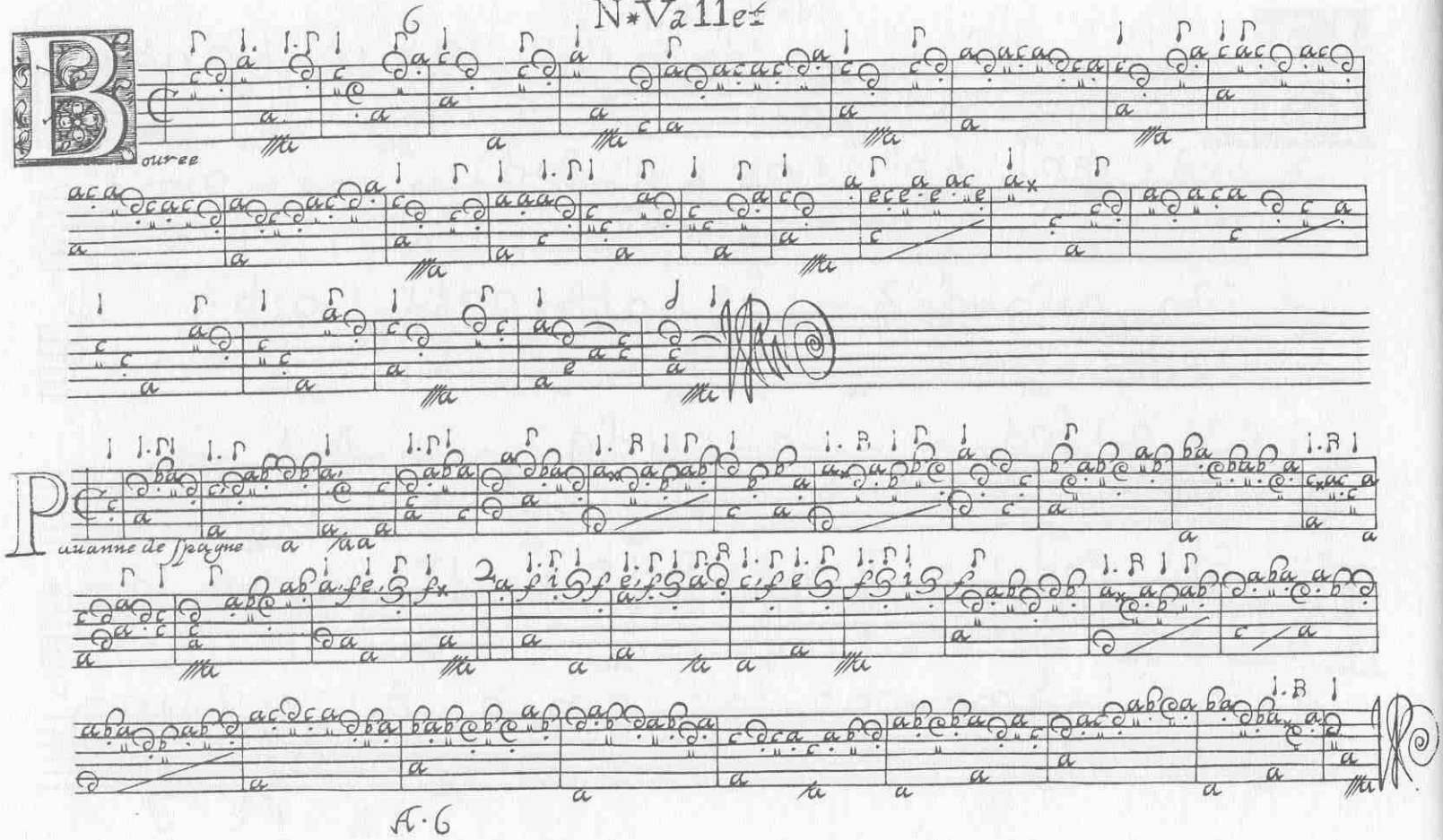
N*Vallet
Bouree
Pauanne de Spagne
A·6

N. Vallet

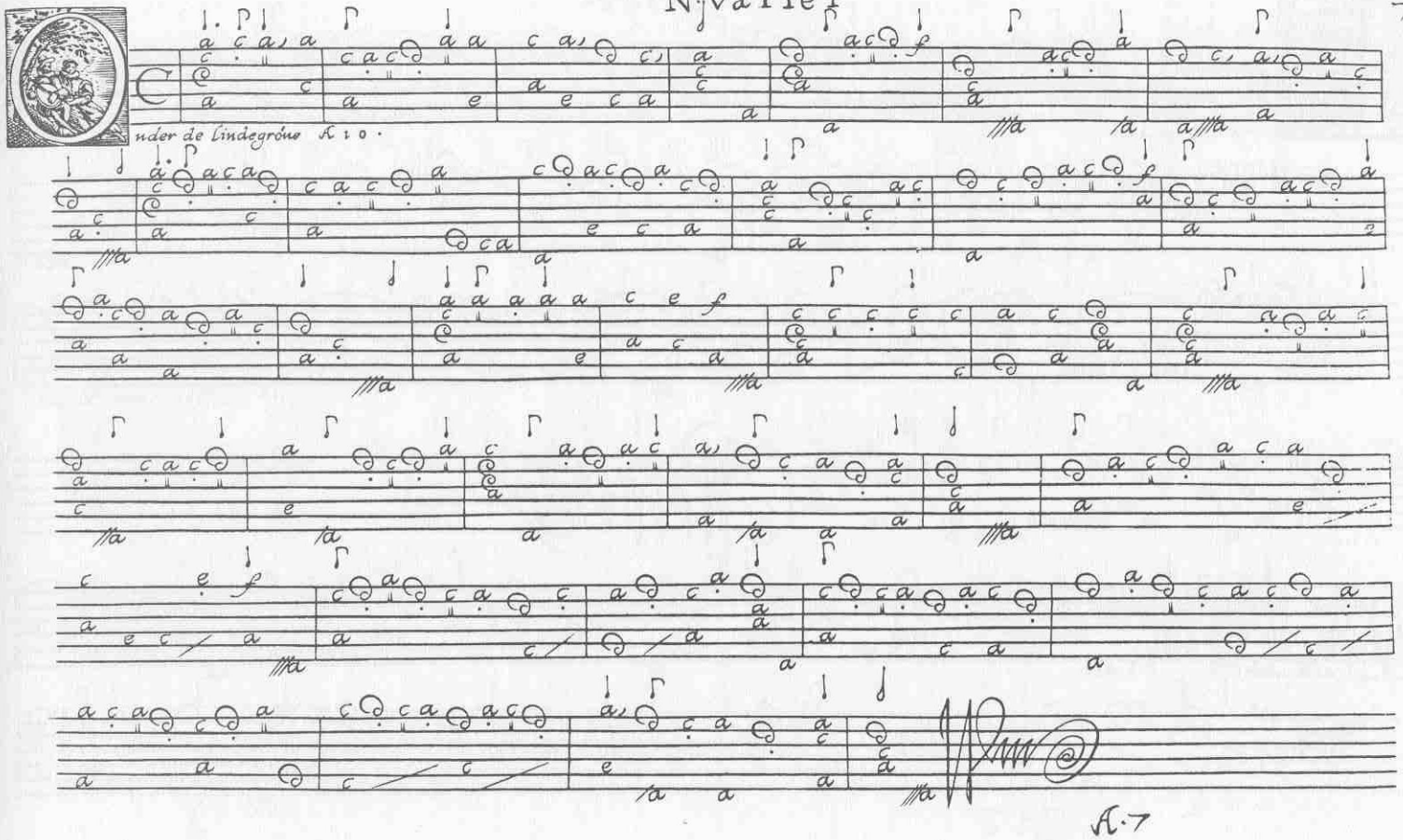

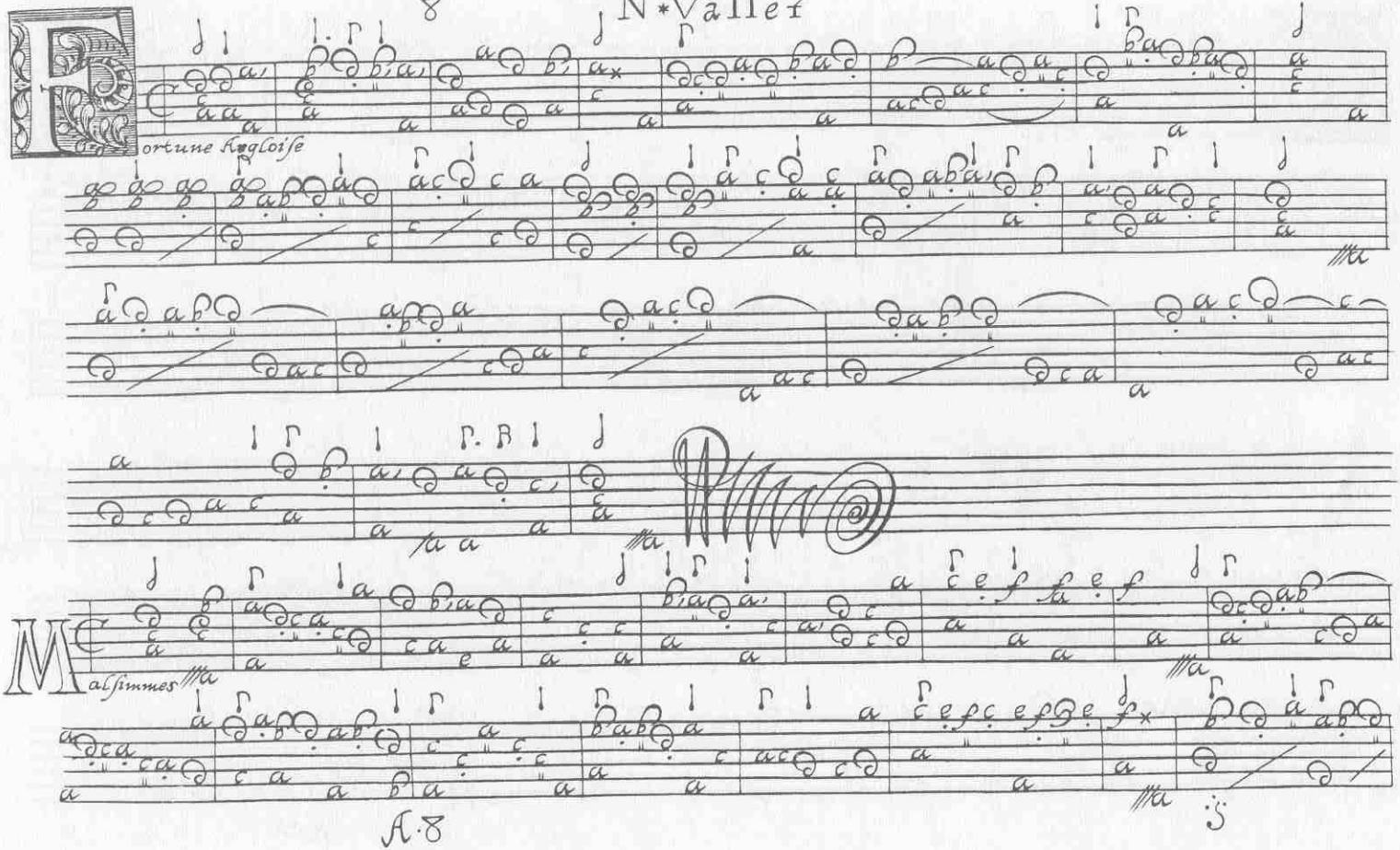
8
N*Vallet
Fortune Rogloise
Malsimmes
A.8
S

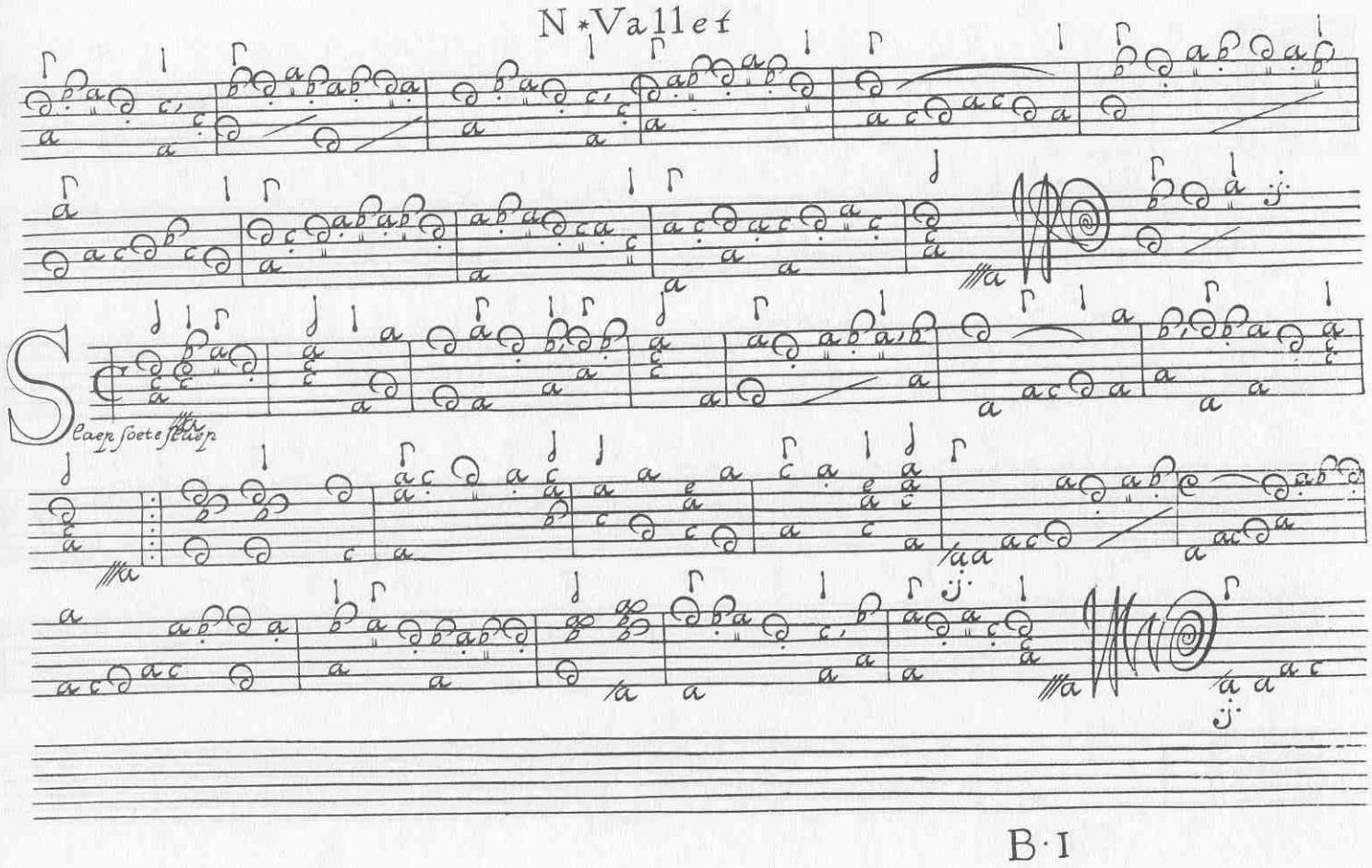
N*Vallet
Slaen soete seuen

N·Vallet

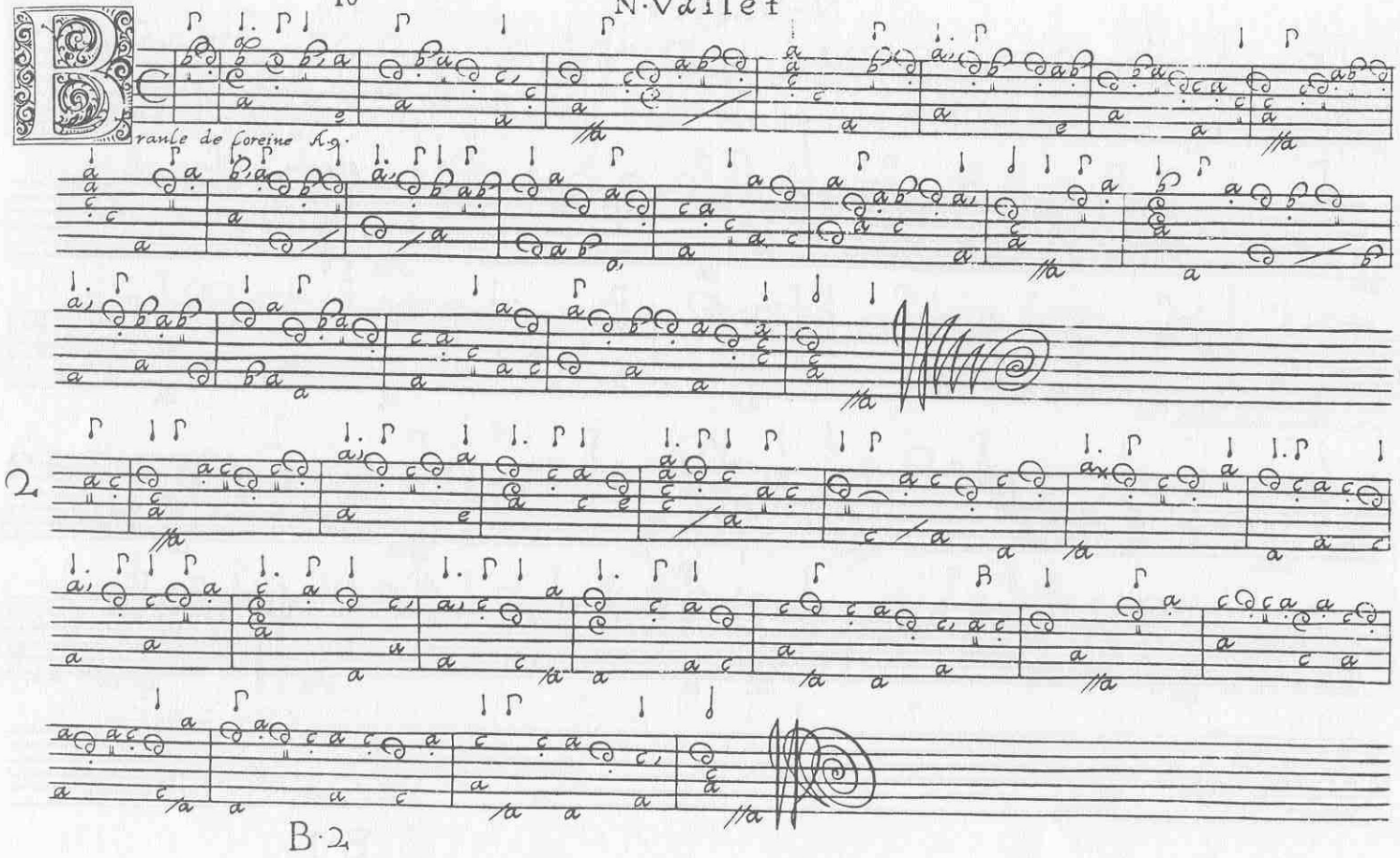

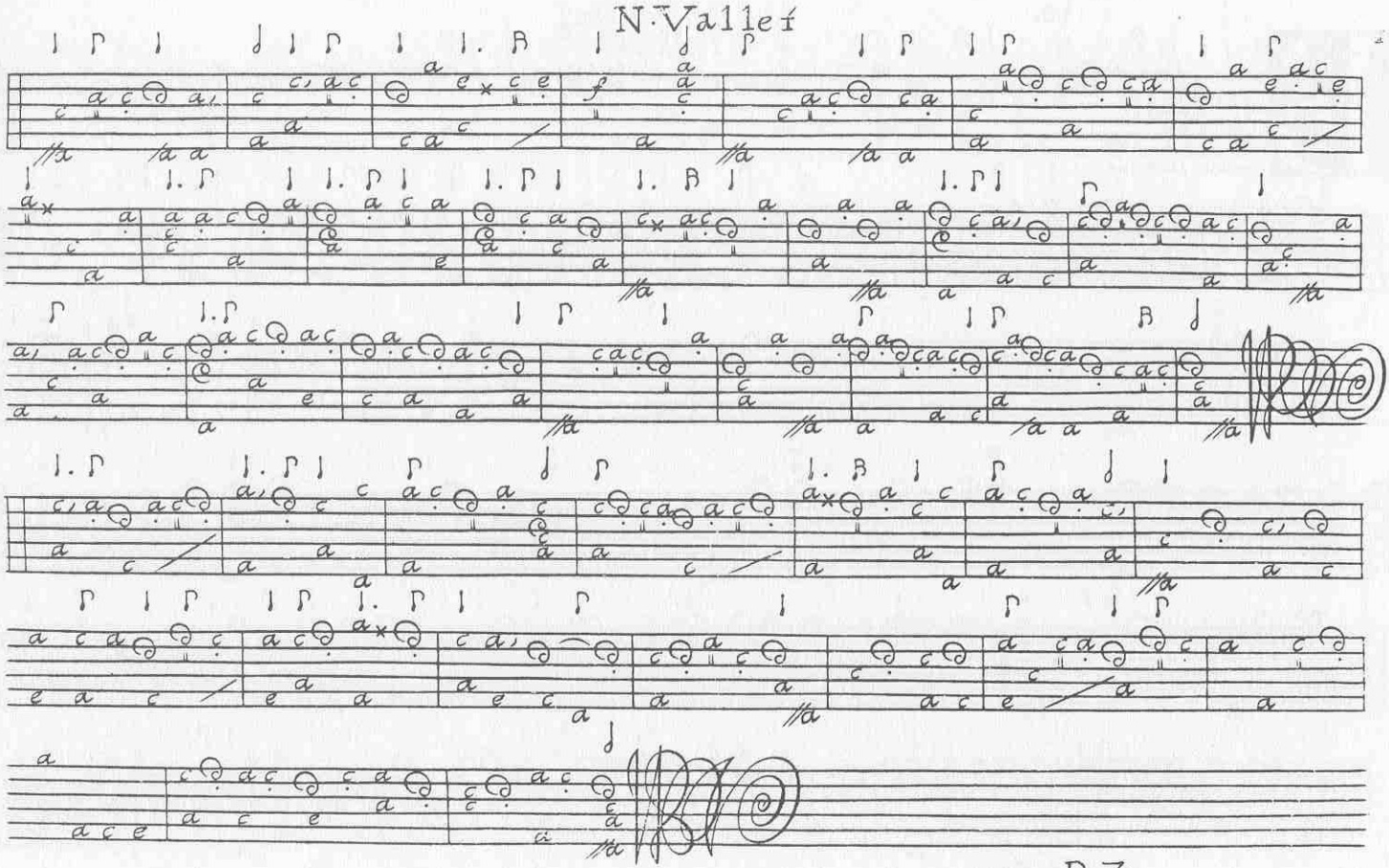
N. Vallet
3
4
B·3

N. Vallet

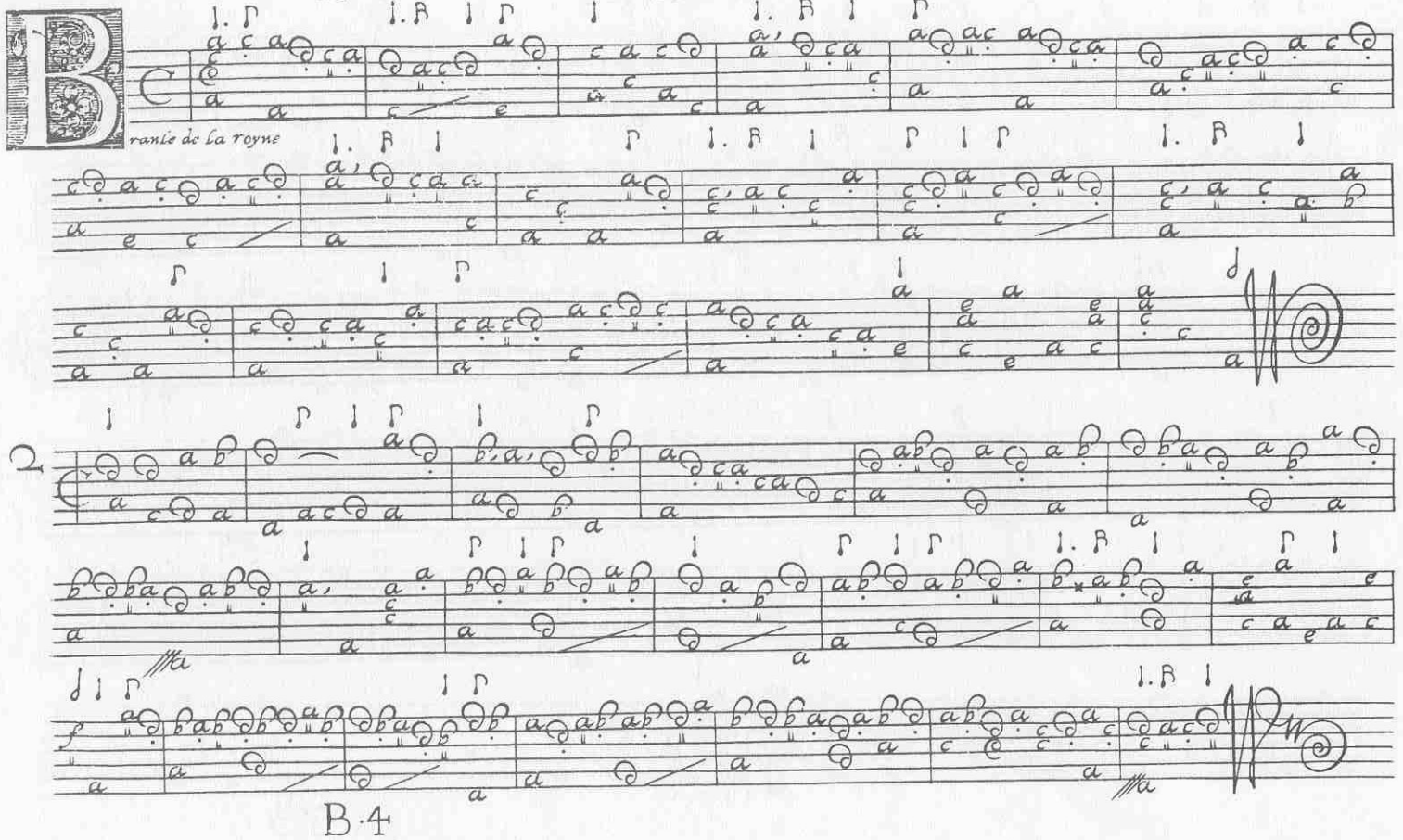

N*Vallet
13
3
4

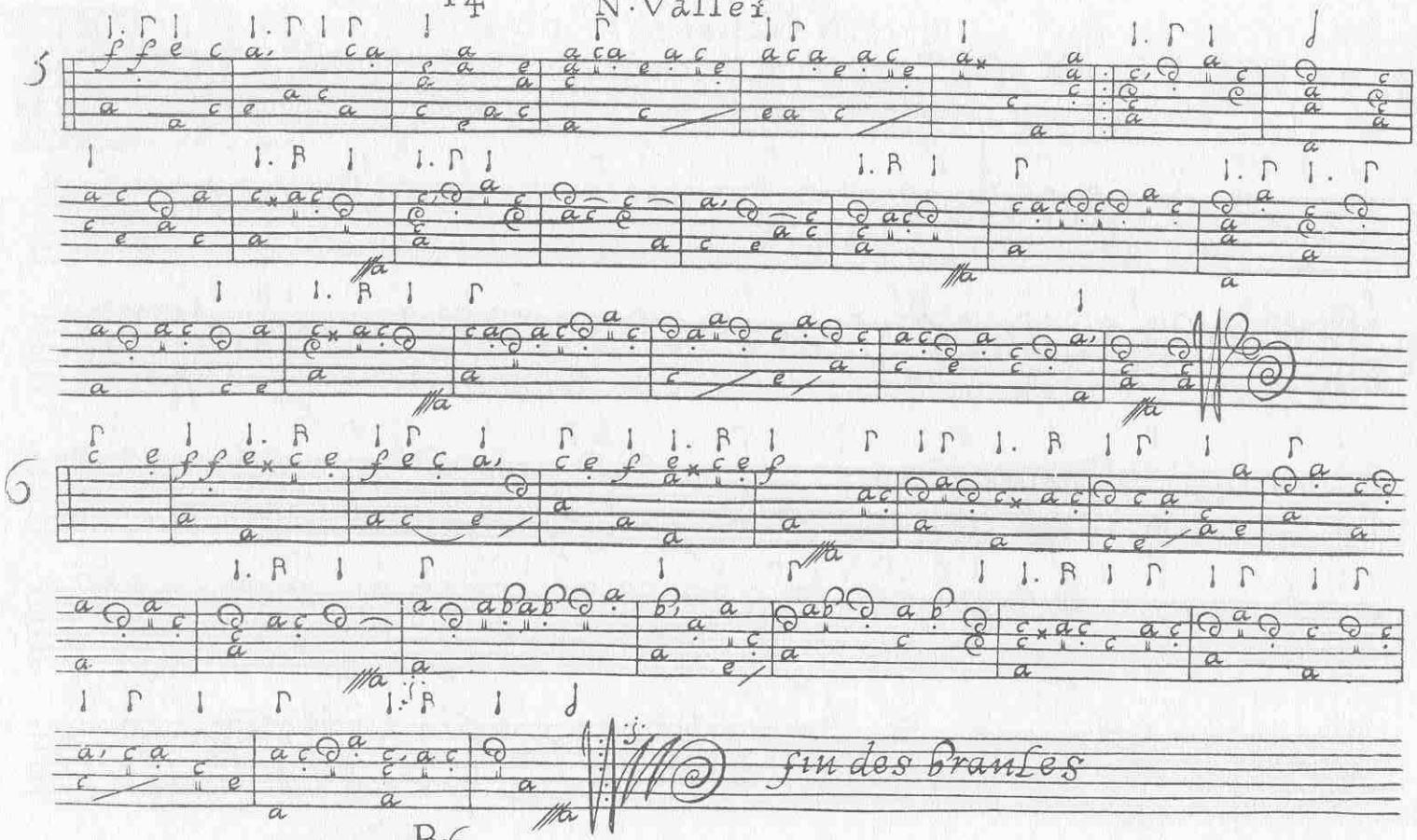
5
6
fin des branles

N. Vallet

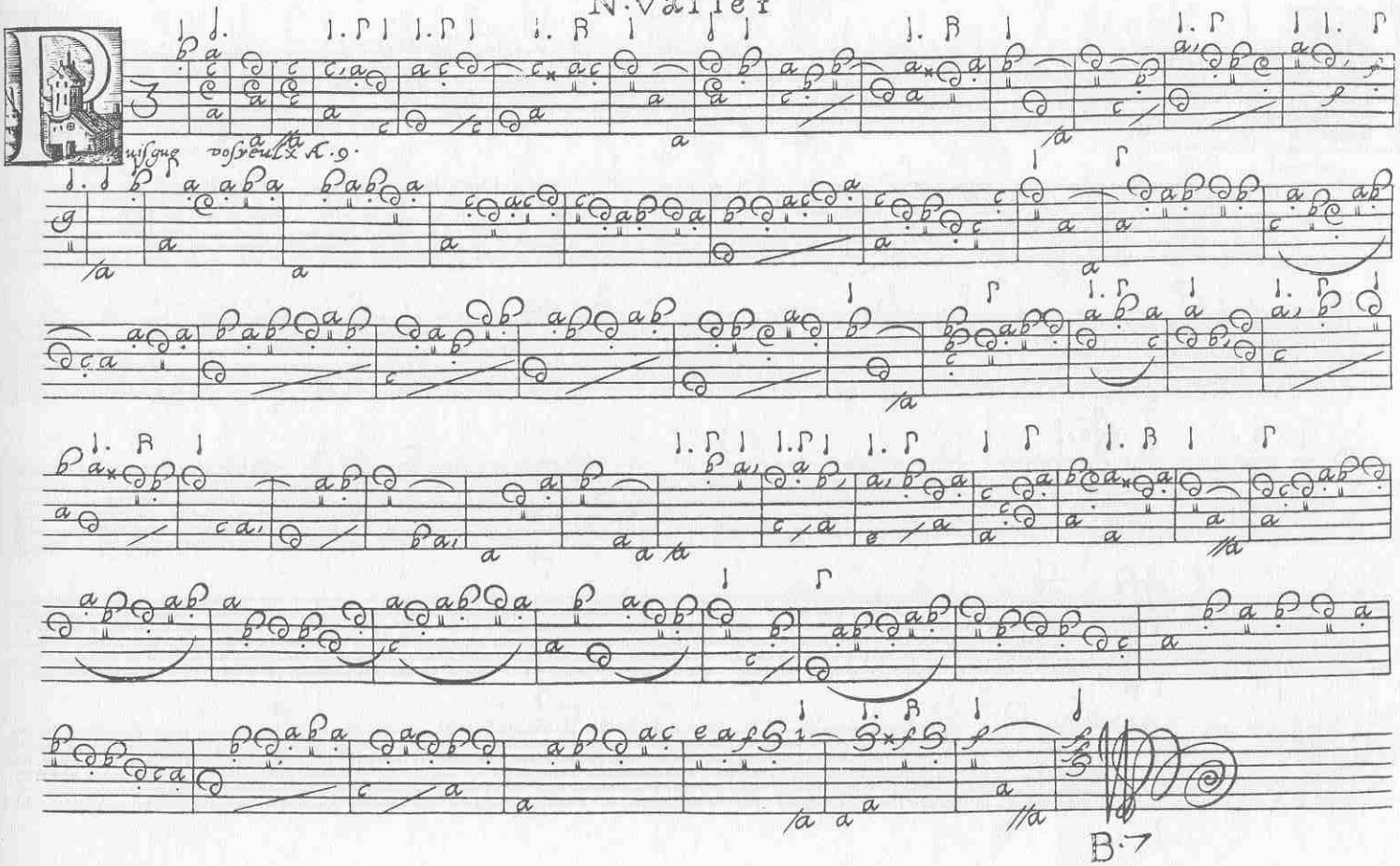

N*Vallet

a Vallette

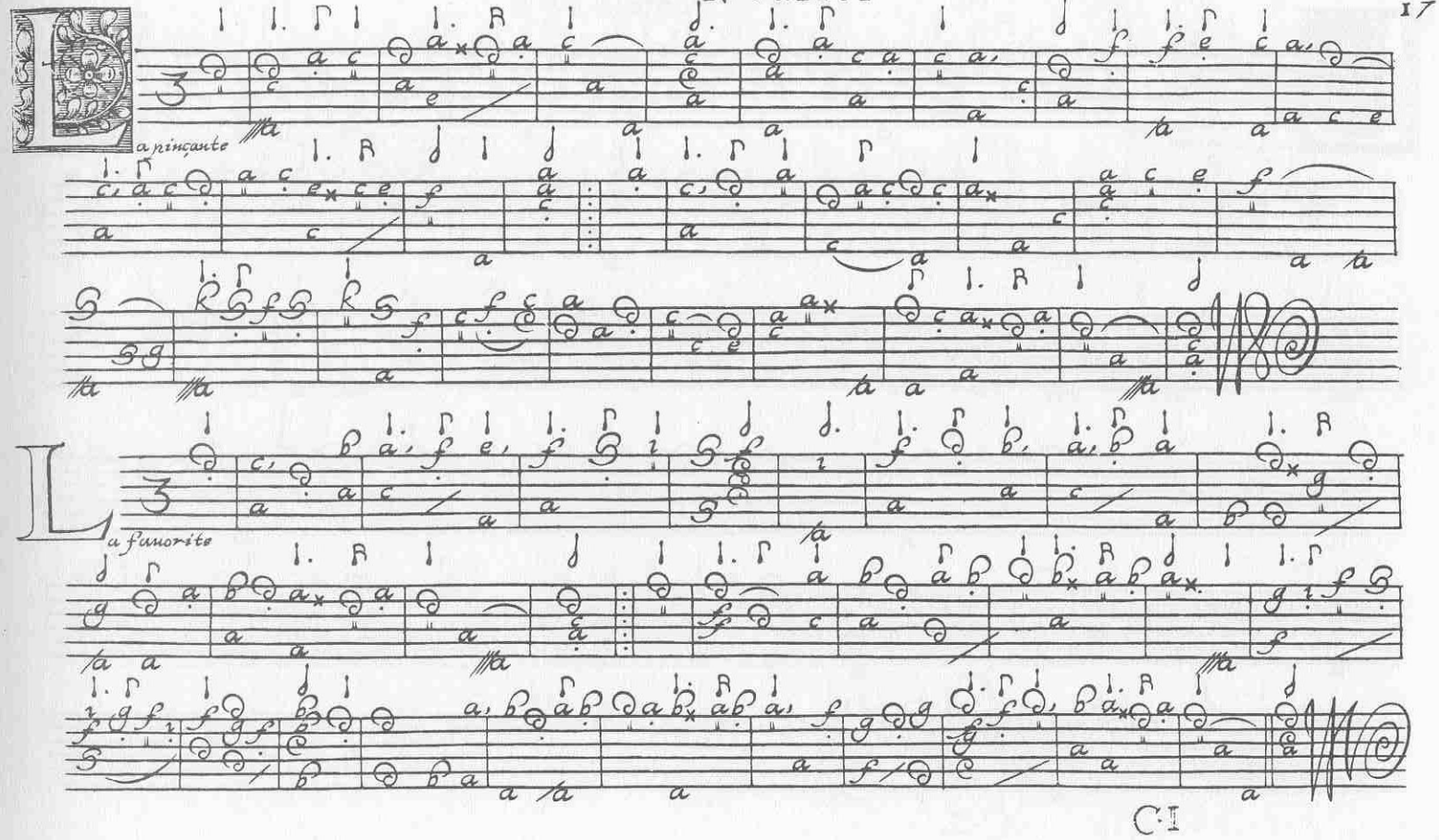
La pinçante
La Savorite

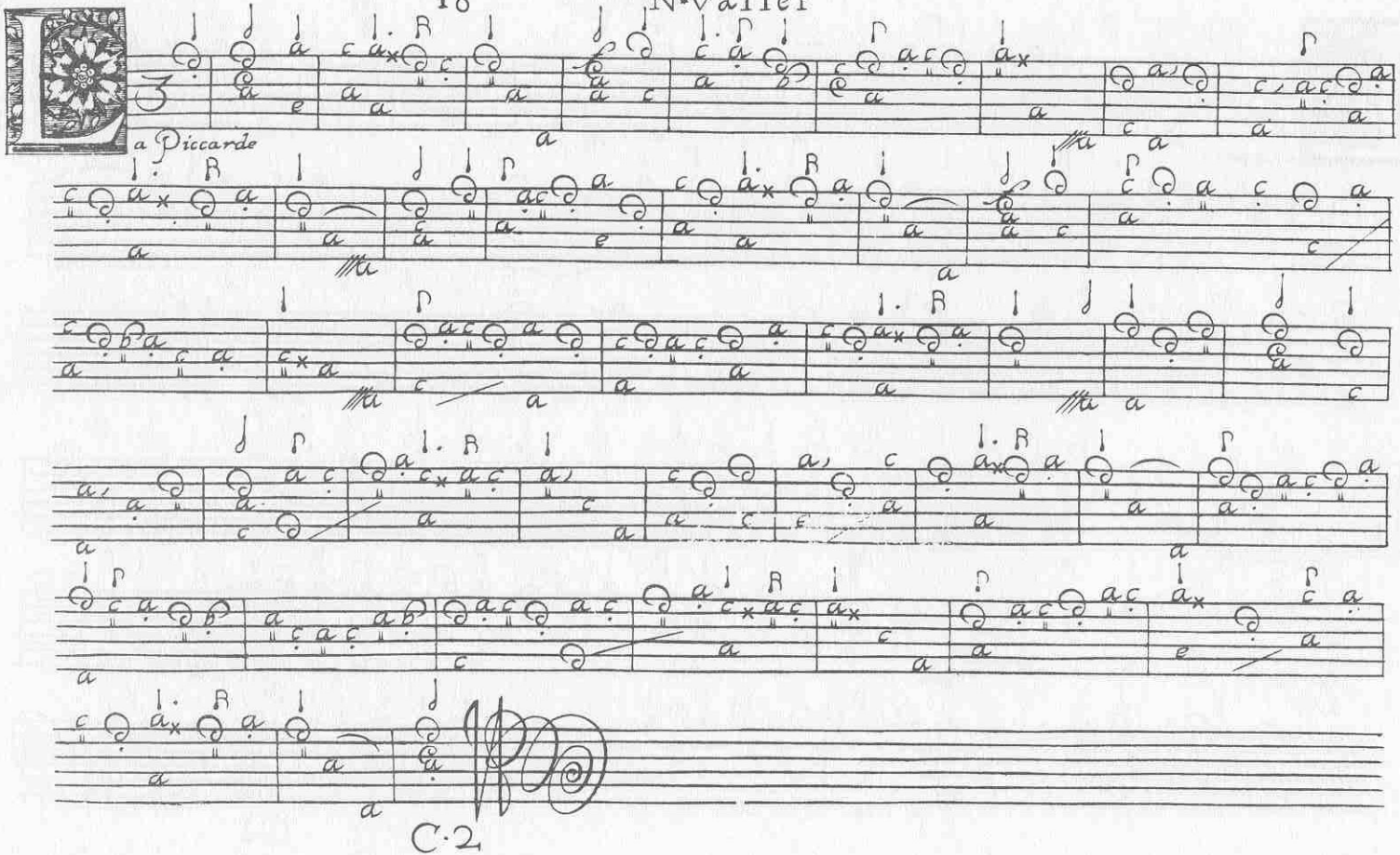
a Piccarde
C. 2.

N*Vallet

Fantasye de Maistre Bessine

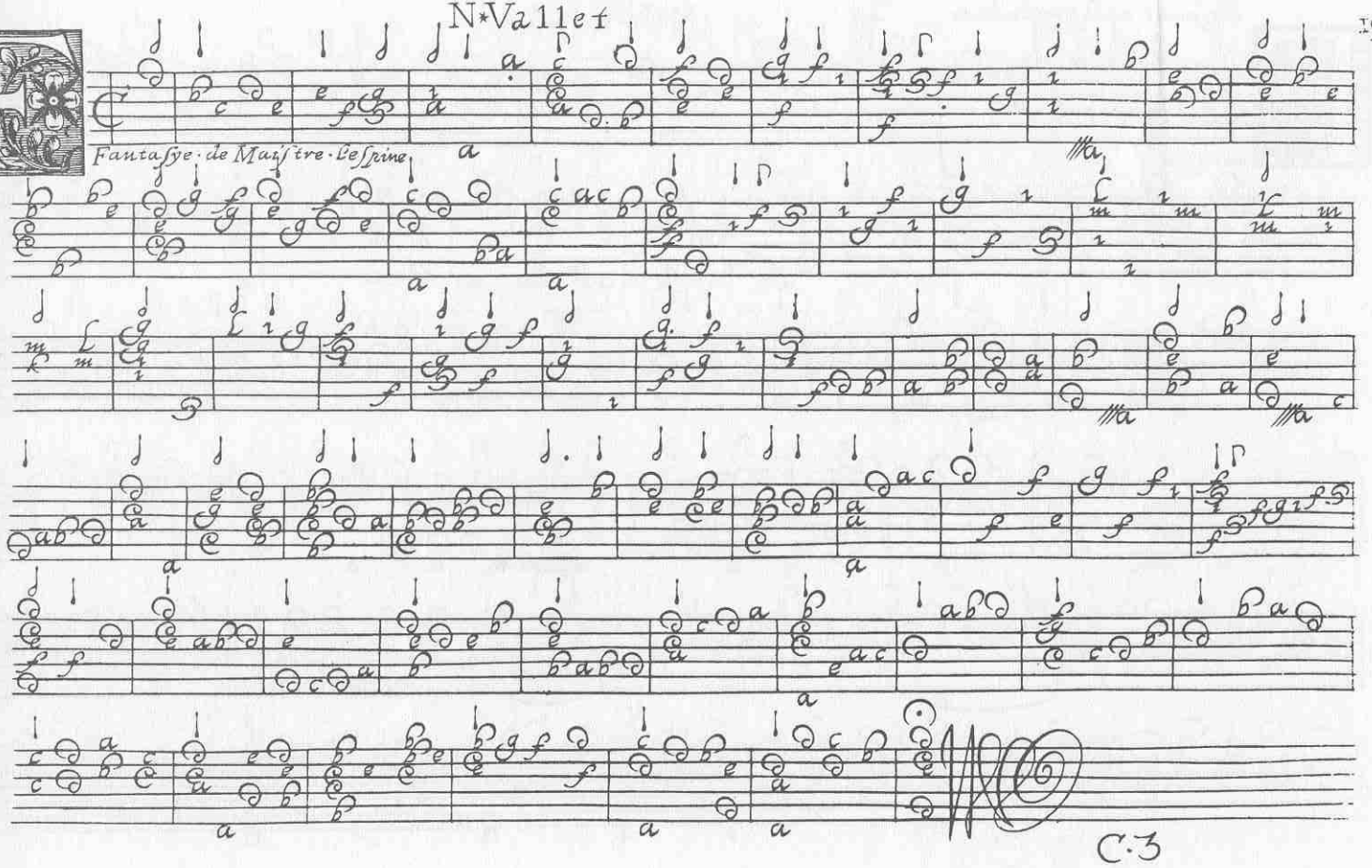

C.3

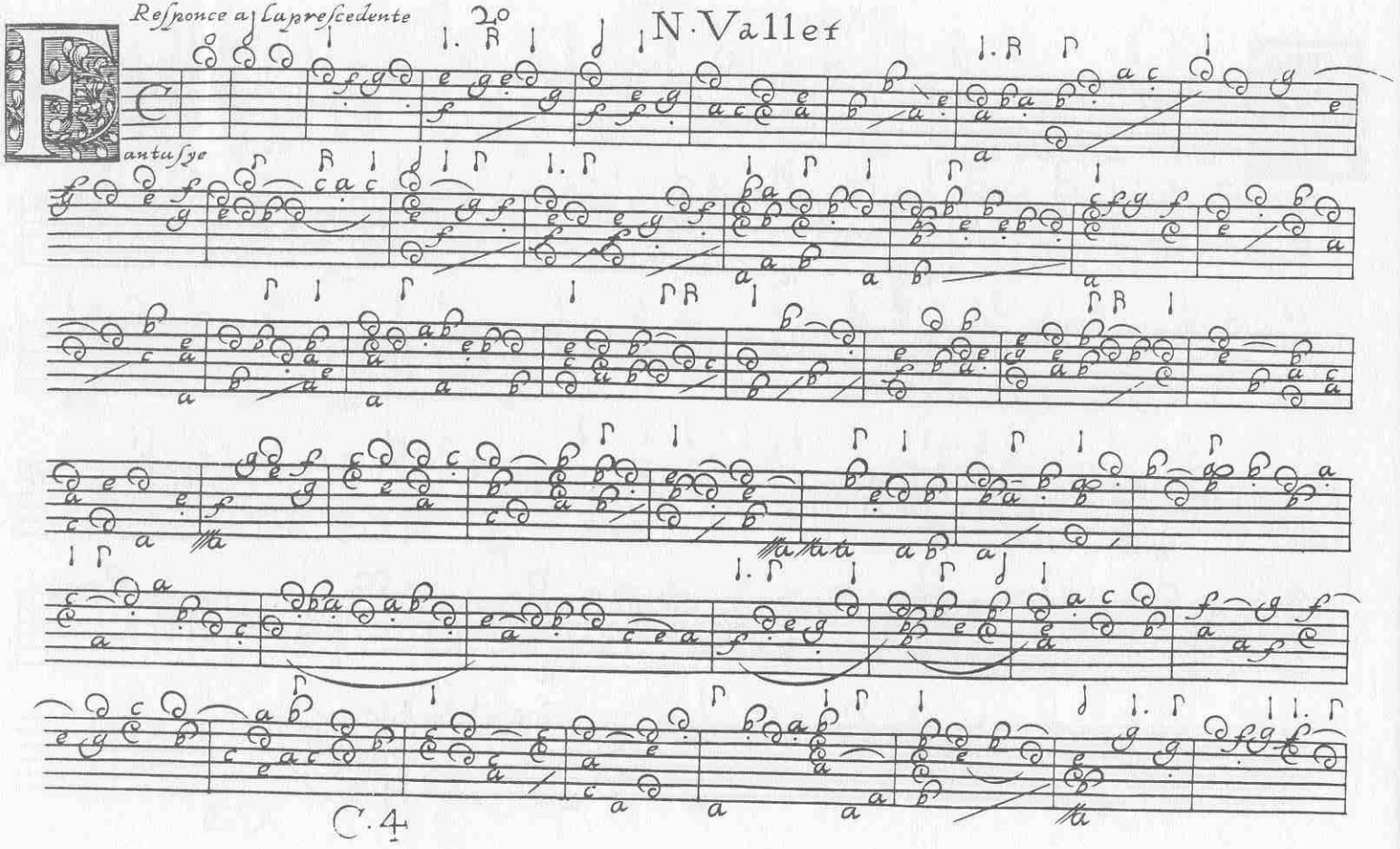
Responce a lapresedente
2o
N. Vallet
antusye
C. 4

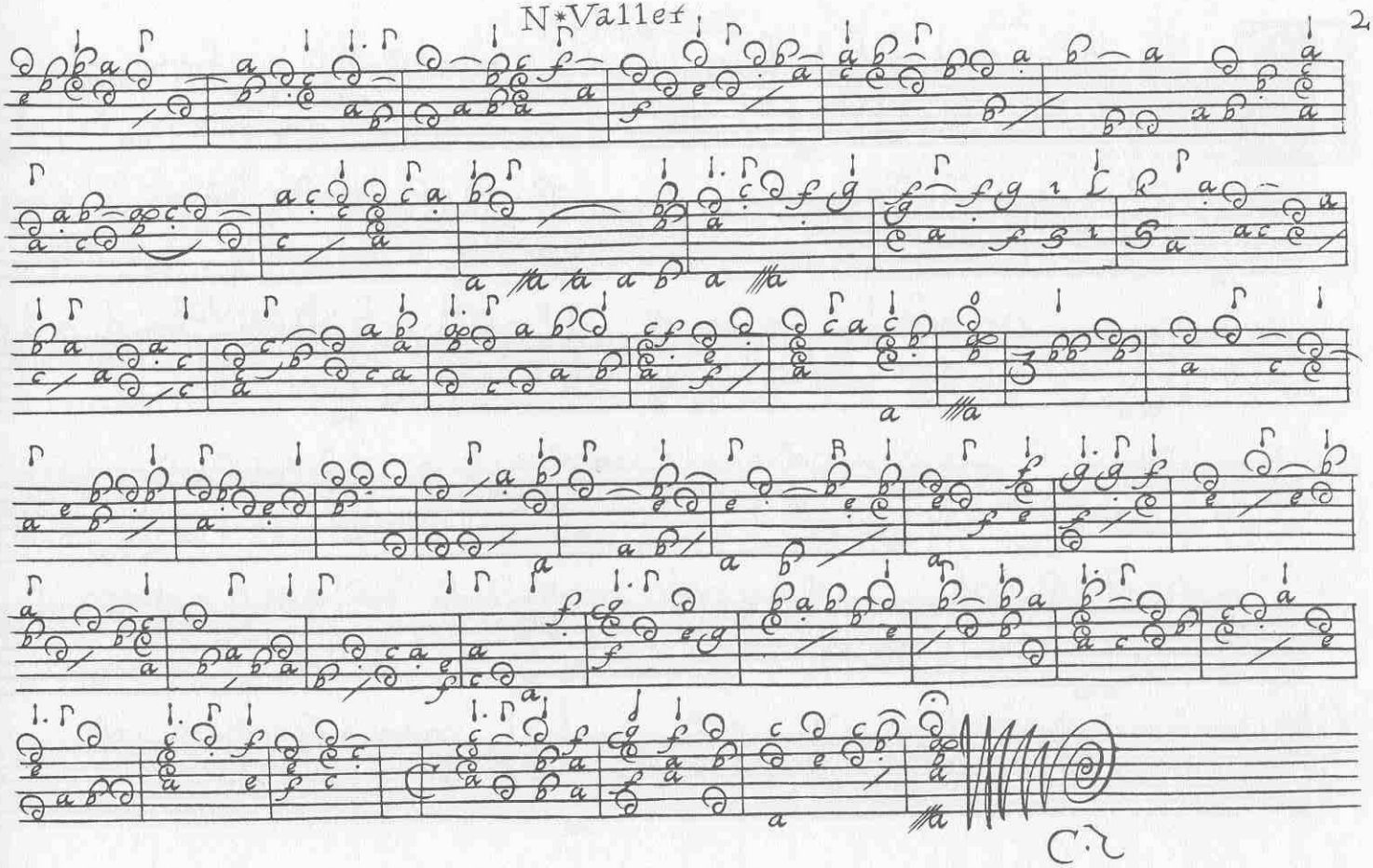

N*Vallet

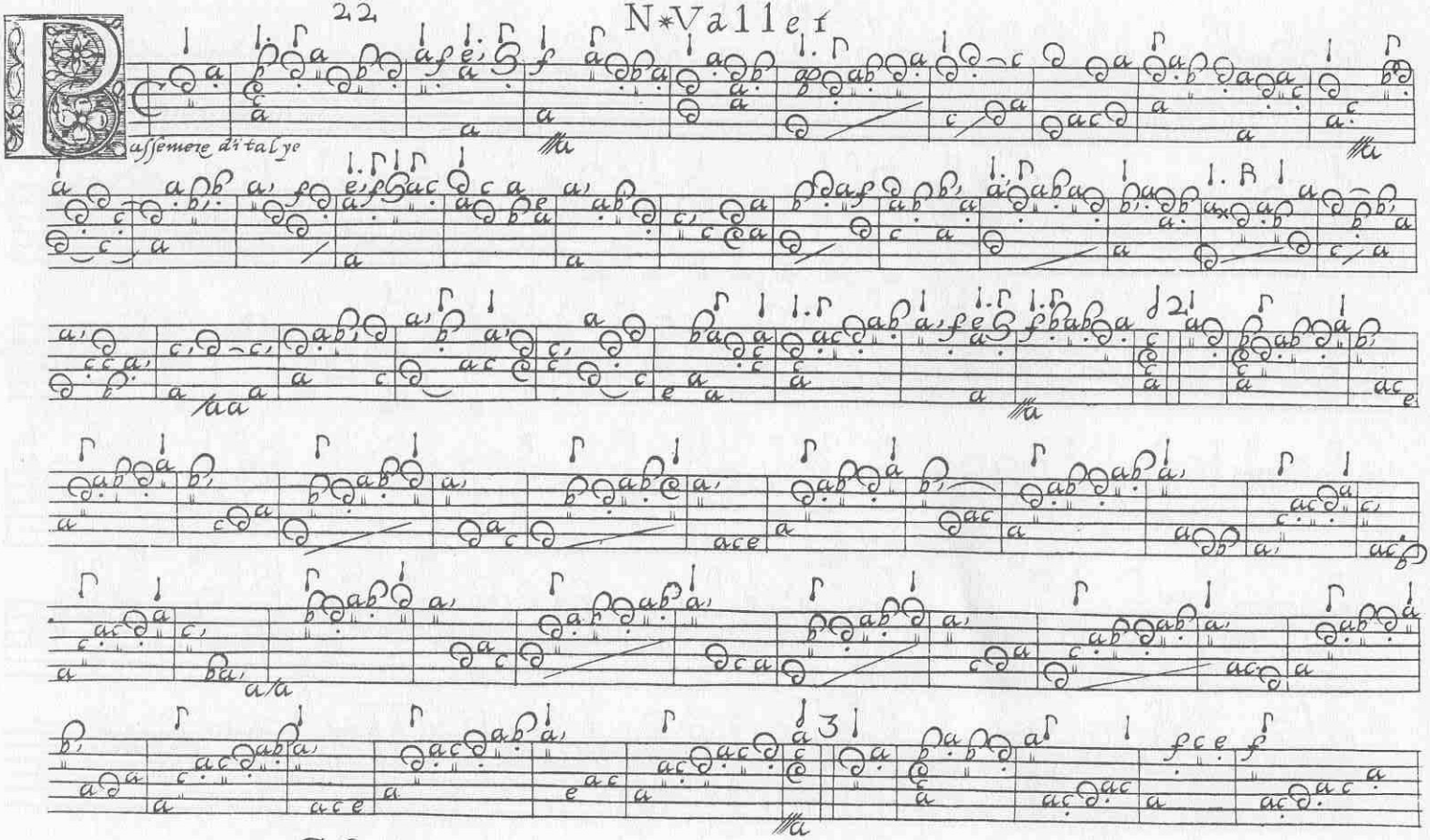

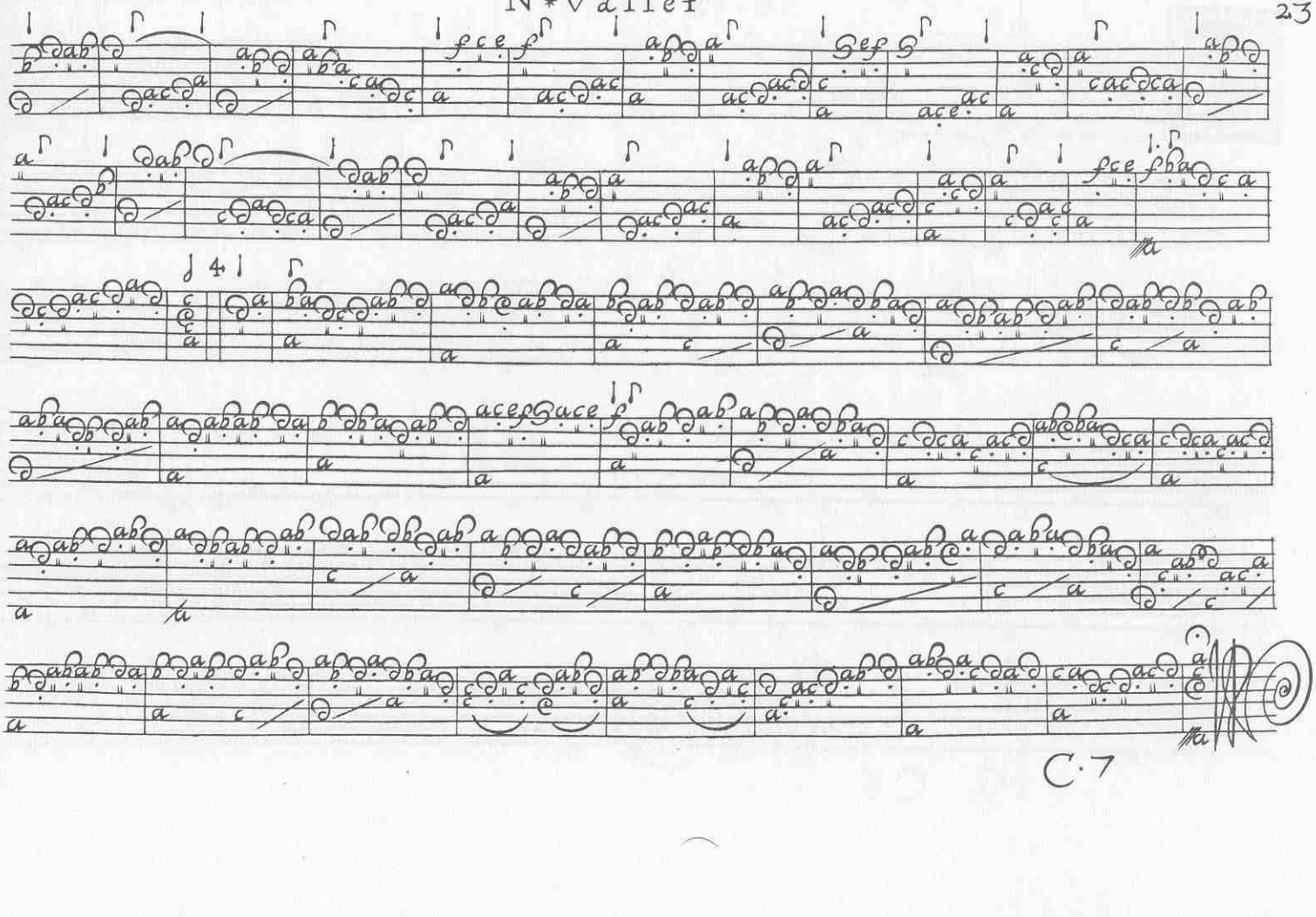
N*Vallet
C.7

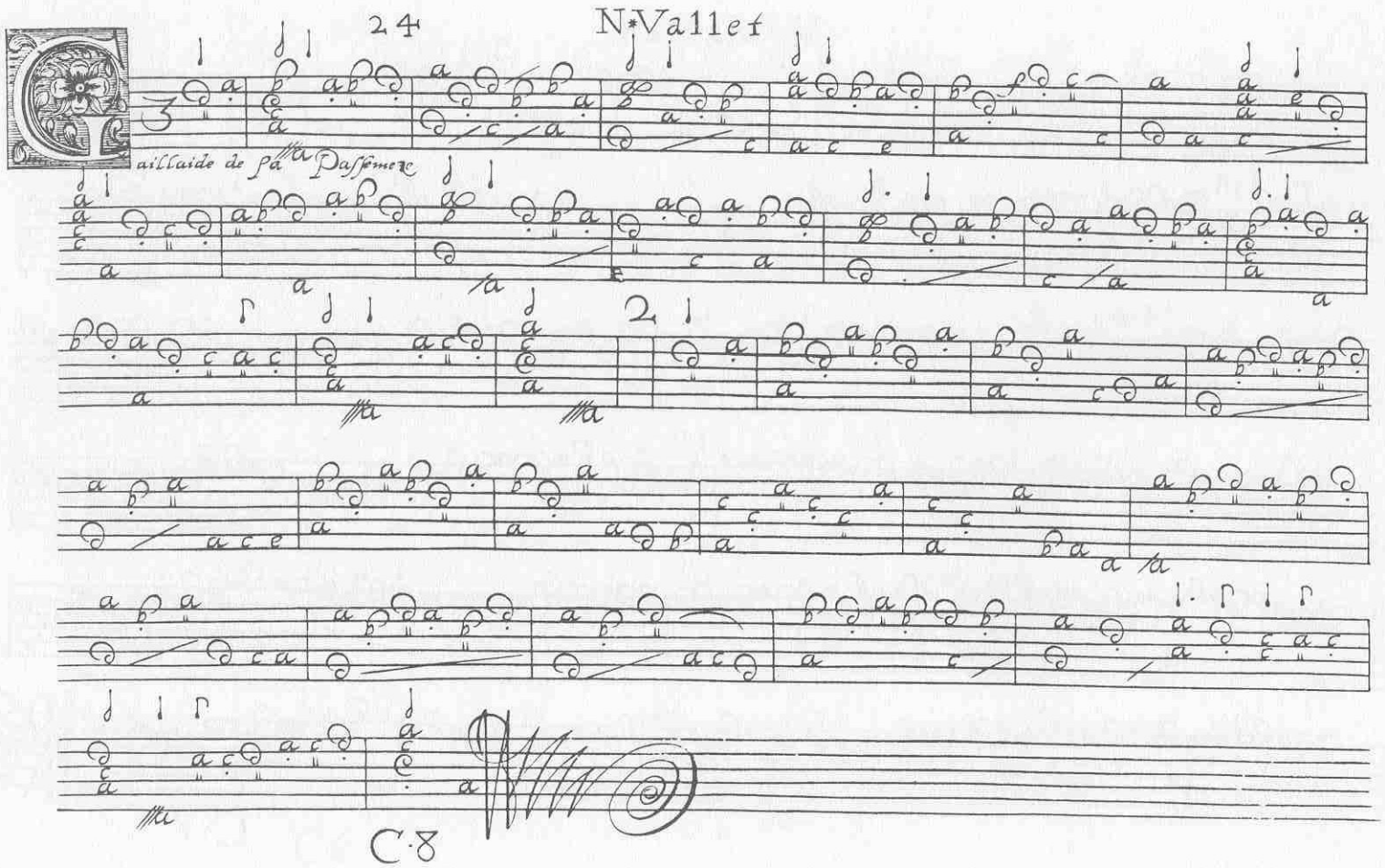
Gaillaide de sa Passemere
3
2
C·8

N. Vallet

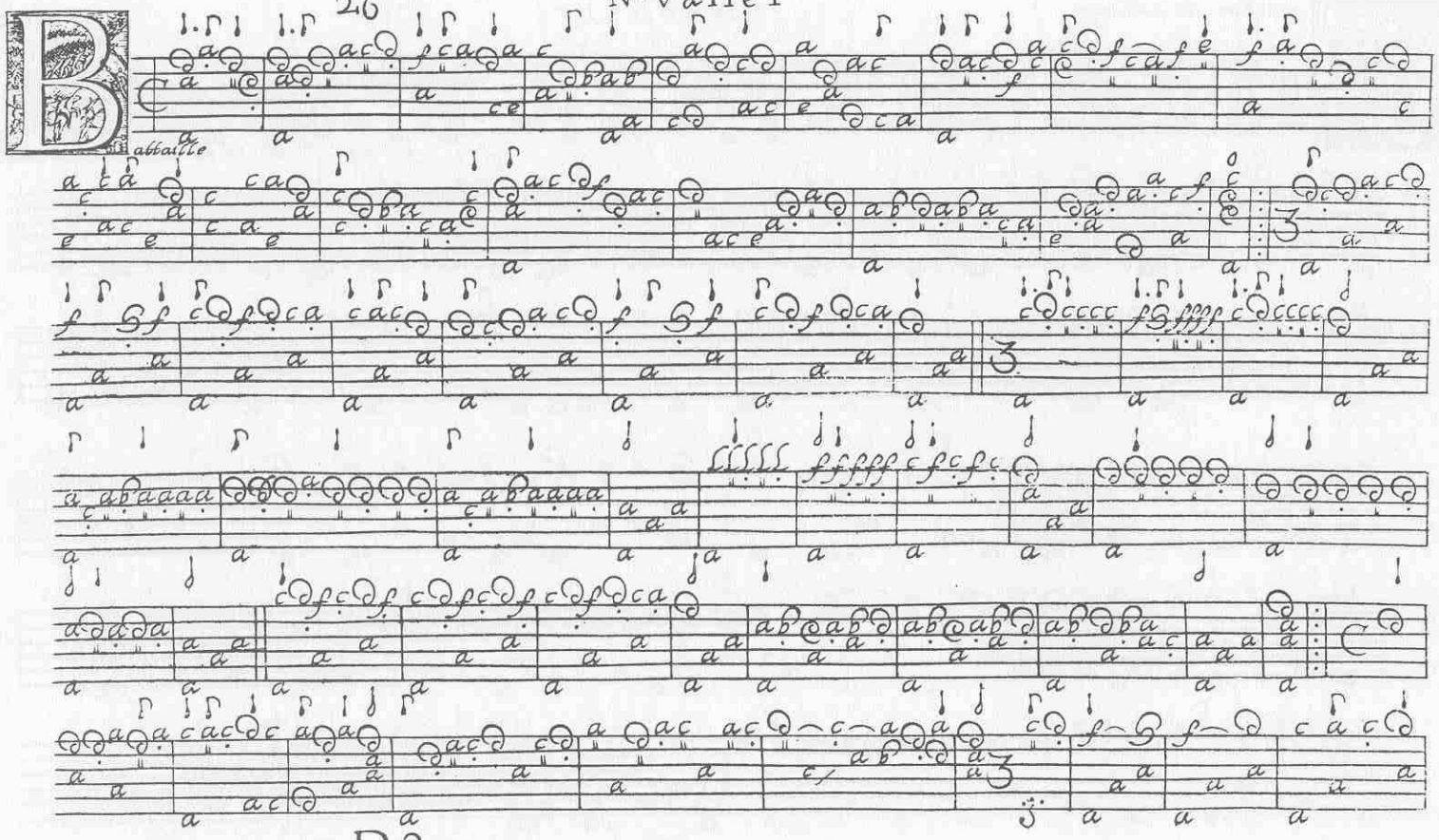

2. N. Vallet

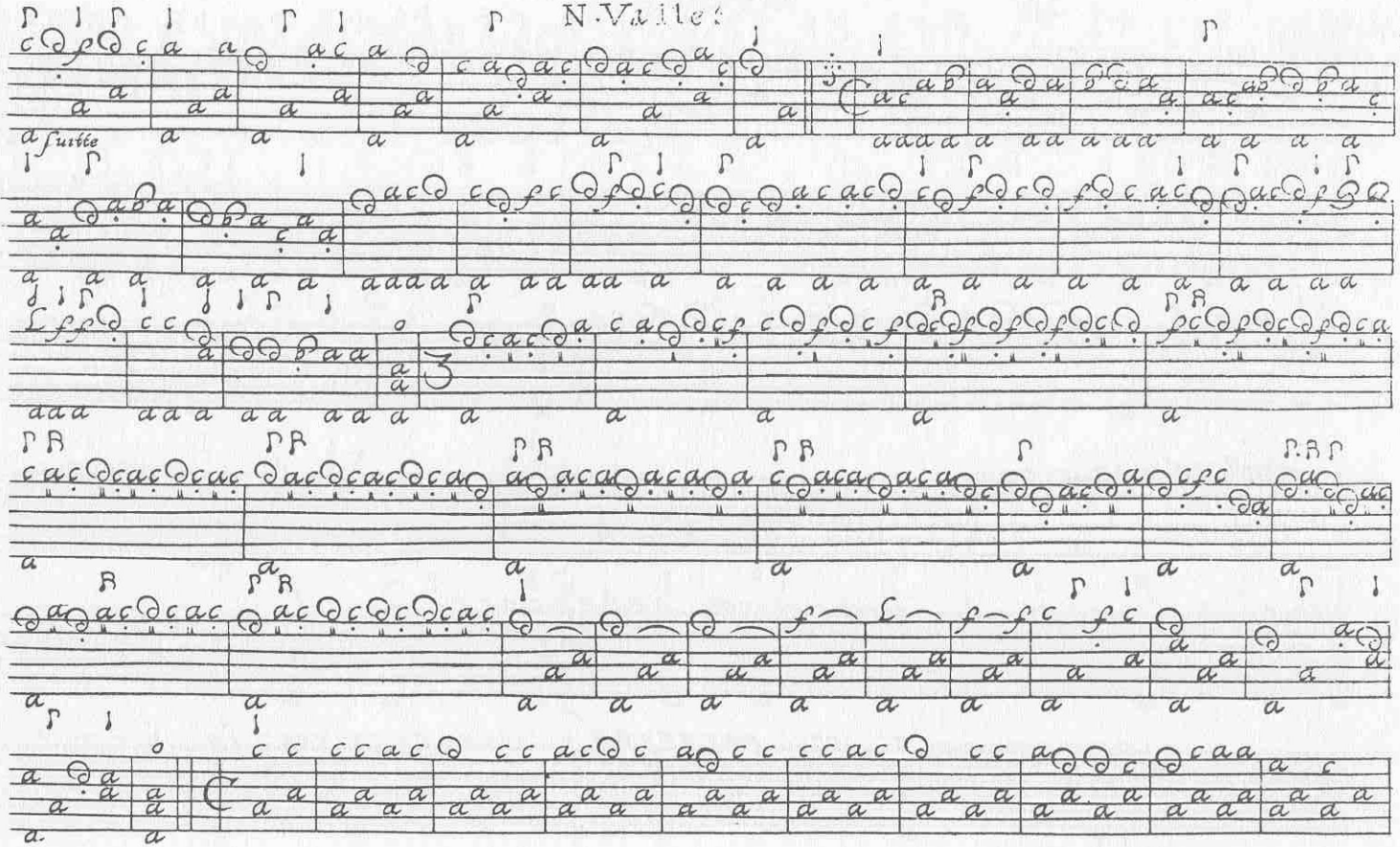

D·3

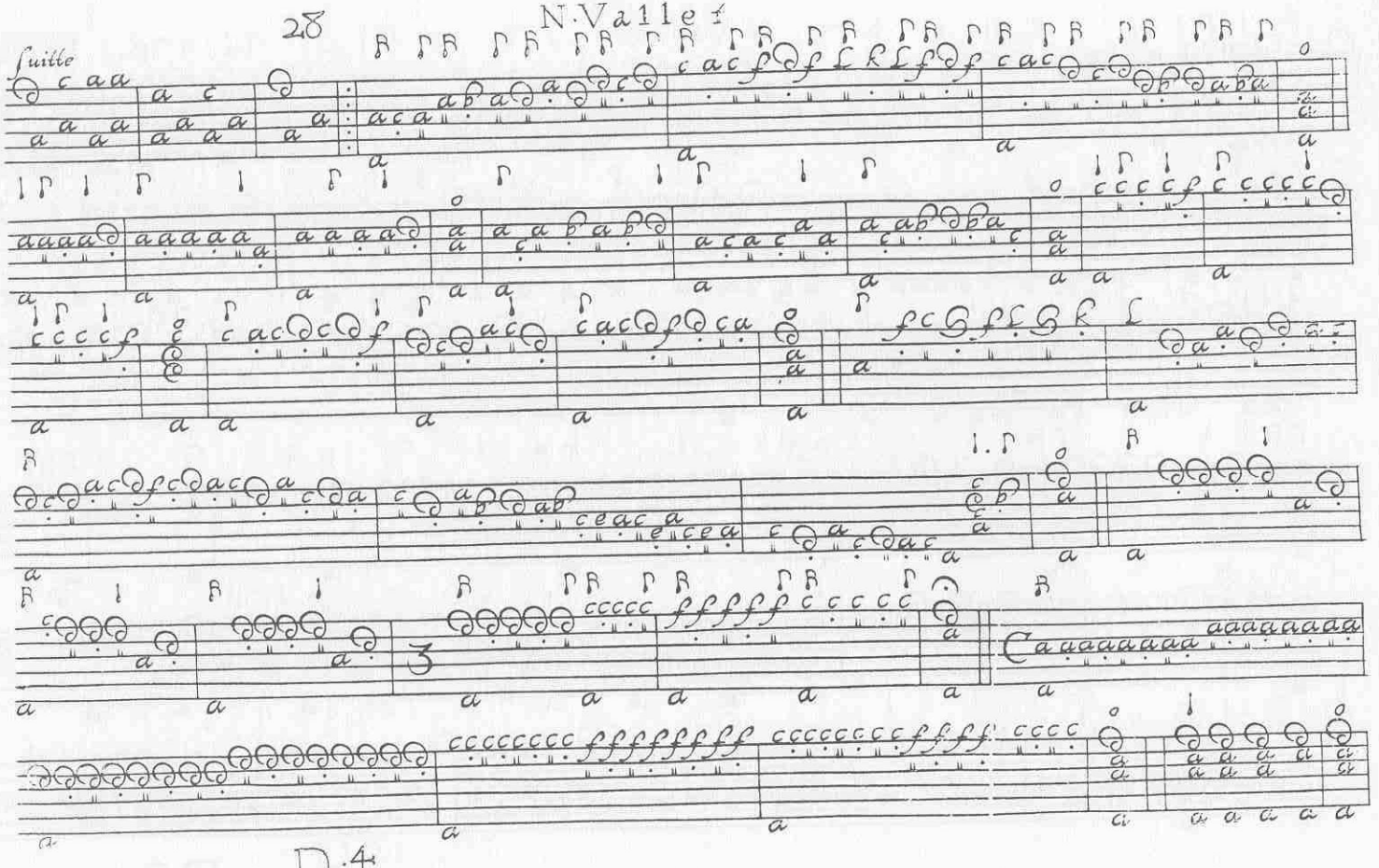
28
N. Vallet
Suitte
3
3
D·4

N. Vallet

4

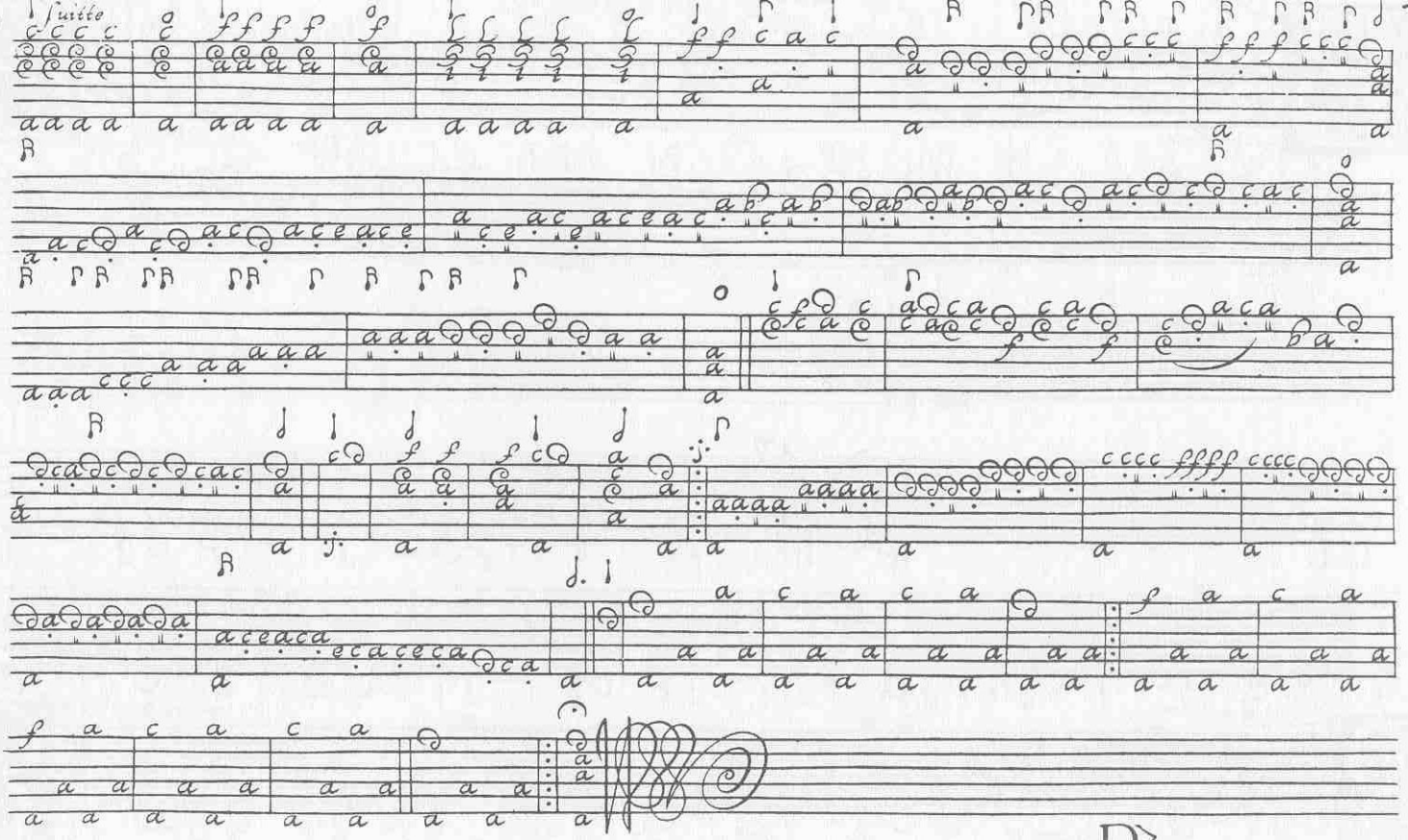

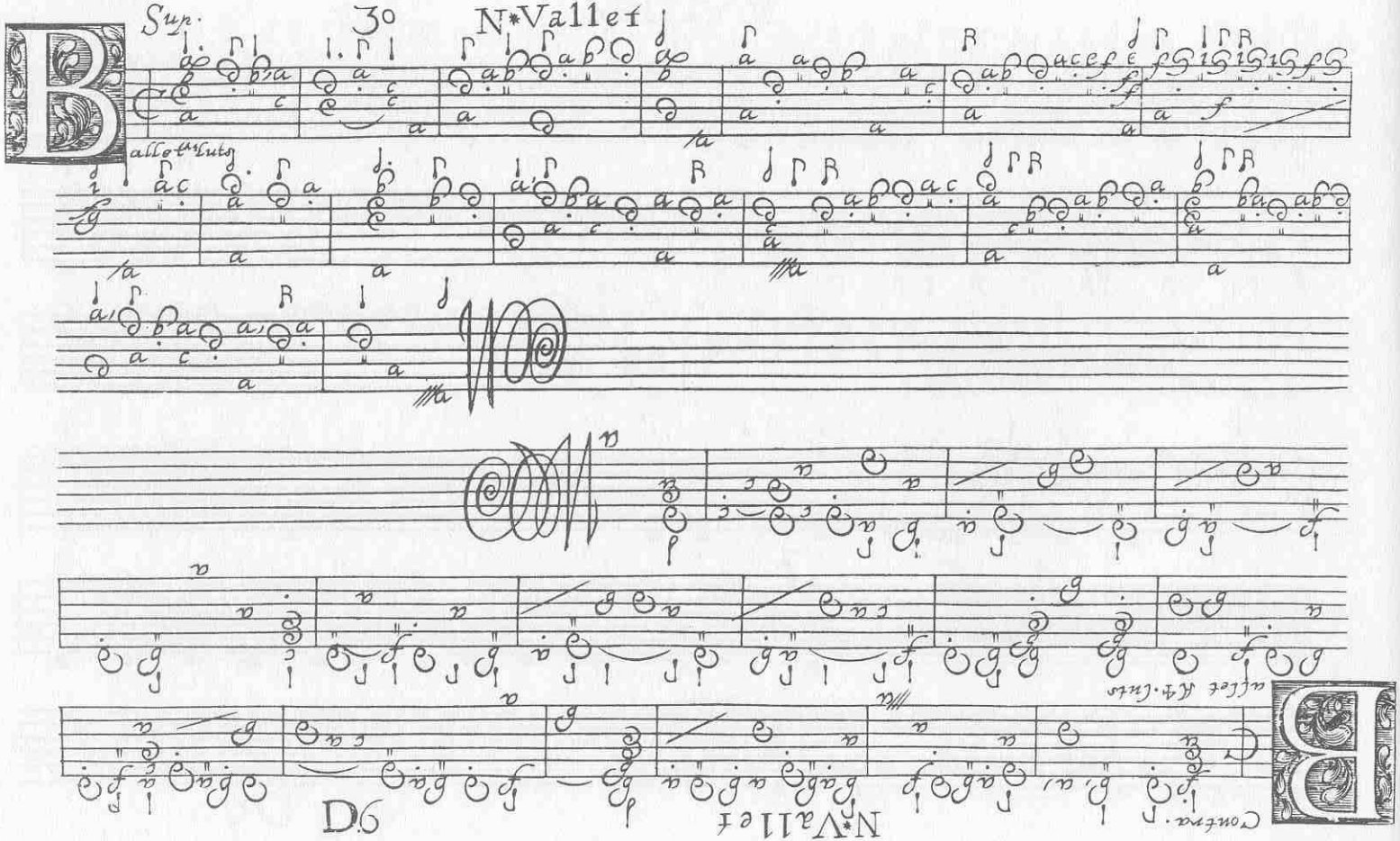
Sup.
30
N*Vallet
allet^ts Luts
D6
N*Vallet
Contra.

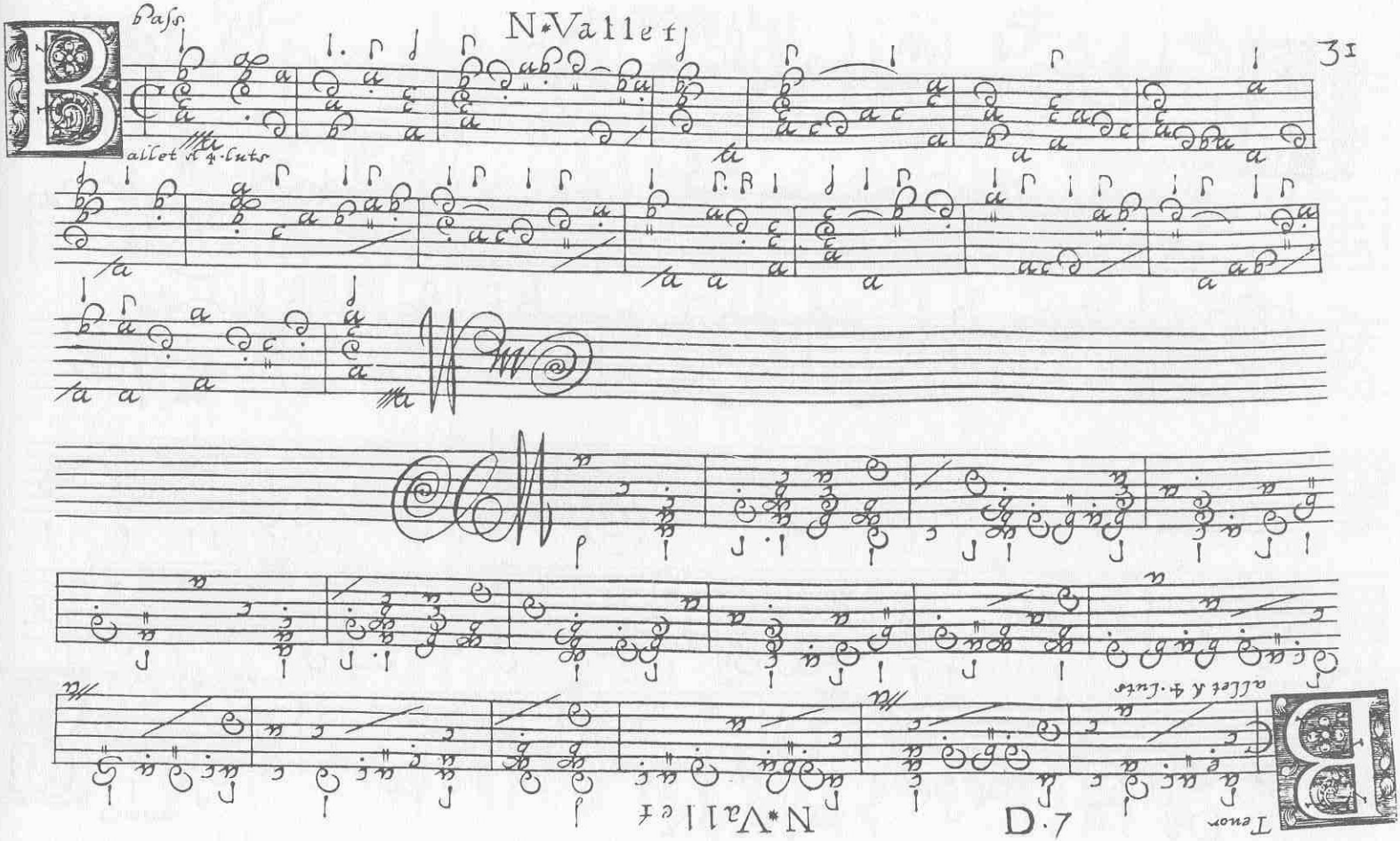
Bass
N*Vallet
31
allet & 4 luts
allet & 4 luts
N*Vallet
D.7
Tenor

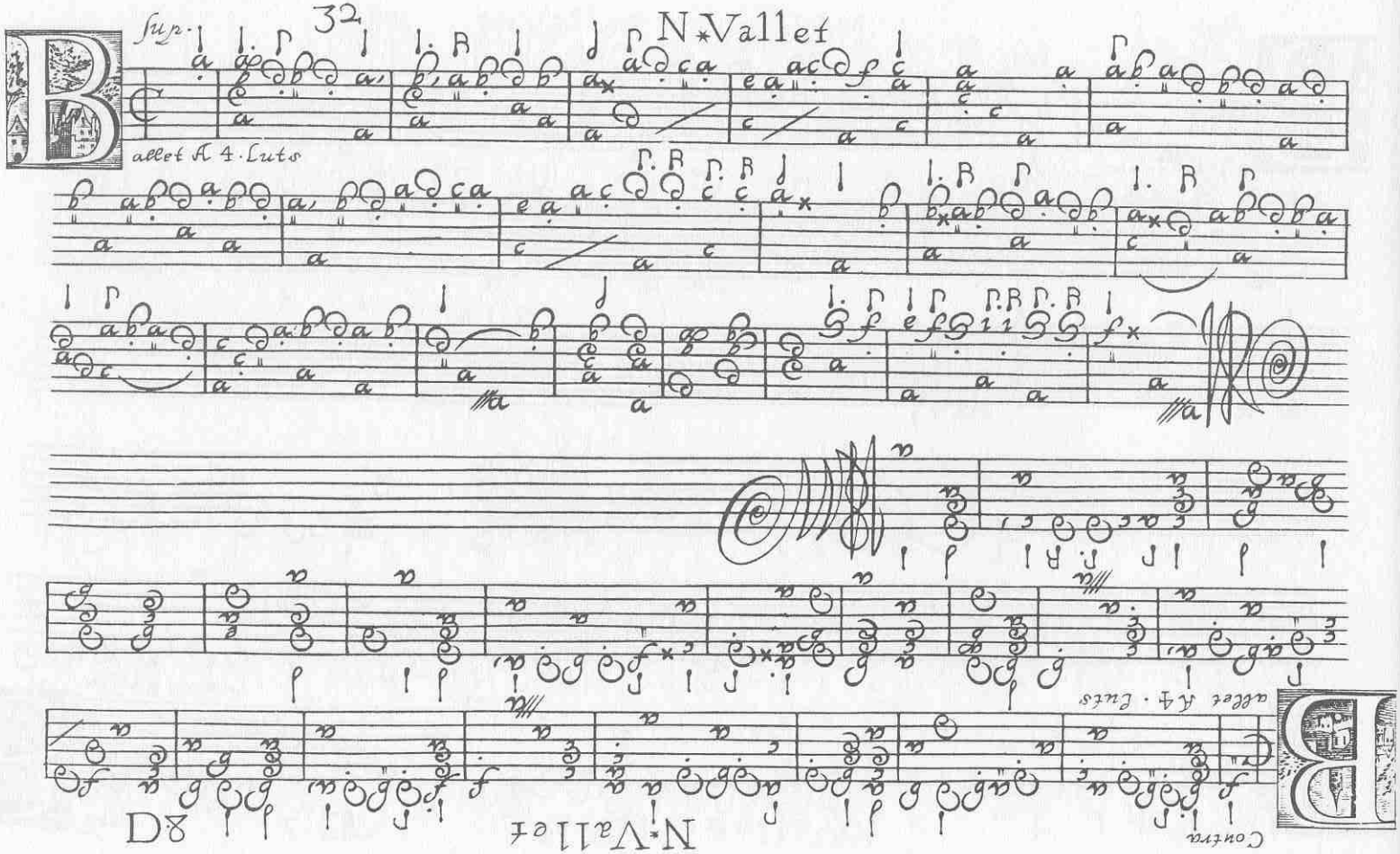
32
N*Vallet
Sup.
allet A 4. Luts
Contra
N*Vallet
allet A 4. Luts

Bassus
N·Vallet
33
allet à 4 Luts

N. Vallet

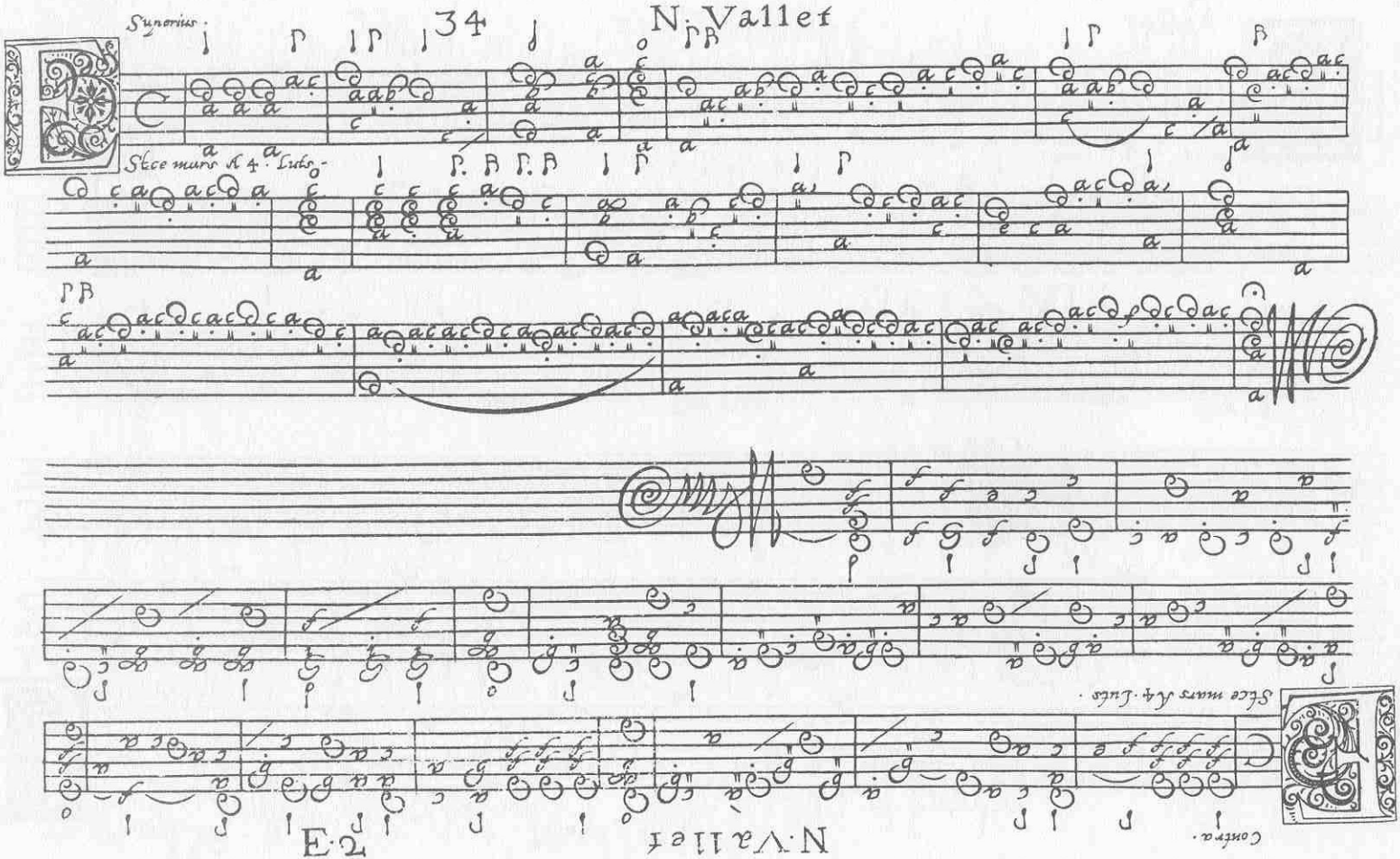

N. Vallet

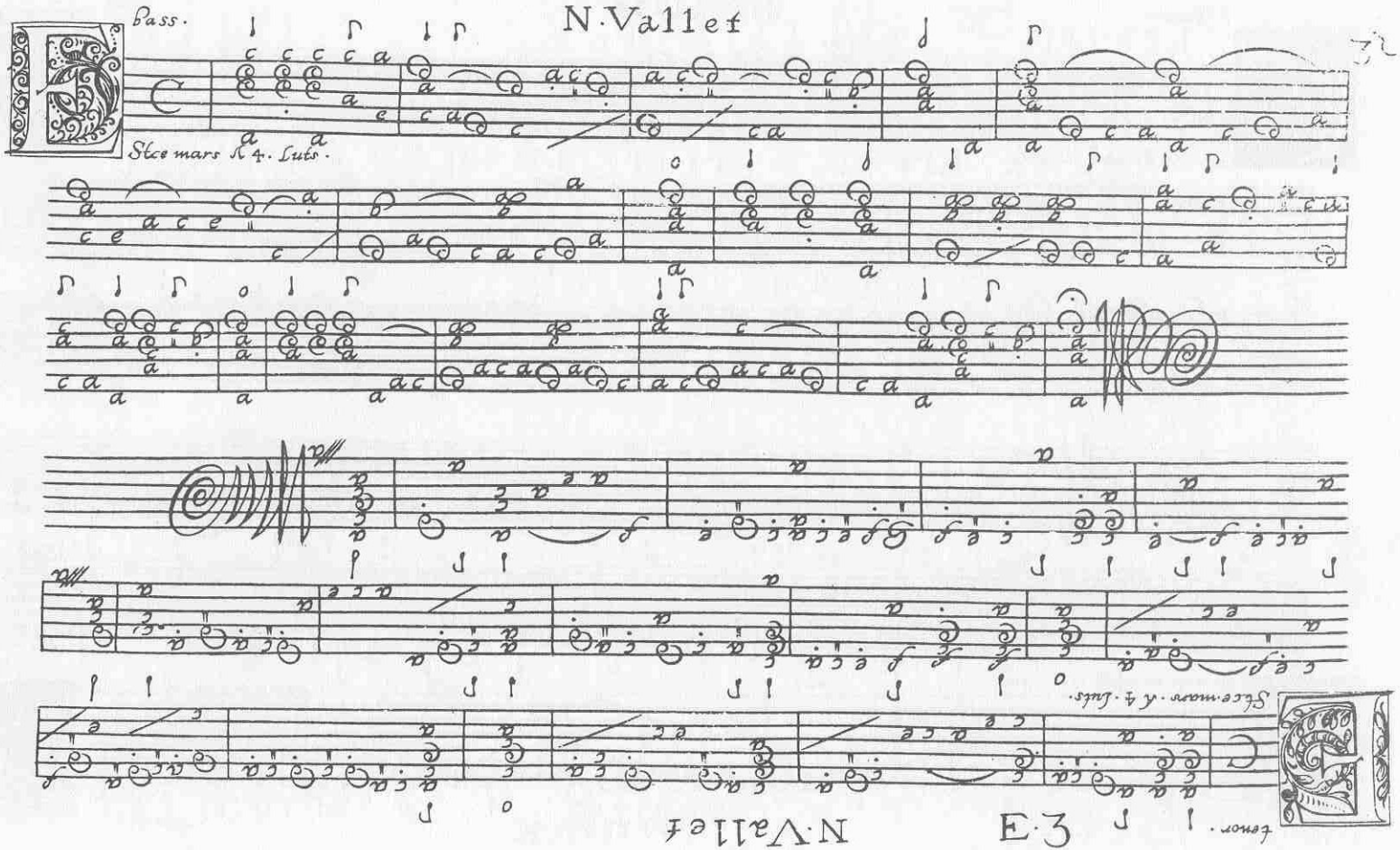
N·Vallet
Bass.
Stce mars A 4. Luts.
Stce·mars·A 4·Luts.
tenor.
N·Vallet
E·3

Super.
36
N.Vallet
ourante de mars A 4. Lutes
Contr.
ourante de mars A 4. Lutes
N.Vallet

bass.

N. Vallet

ourante de mars à 4. Luts.

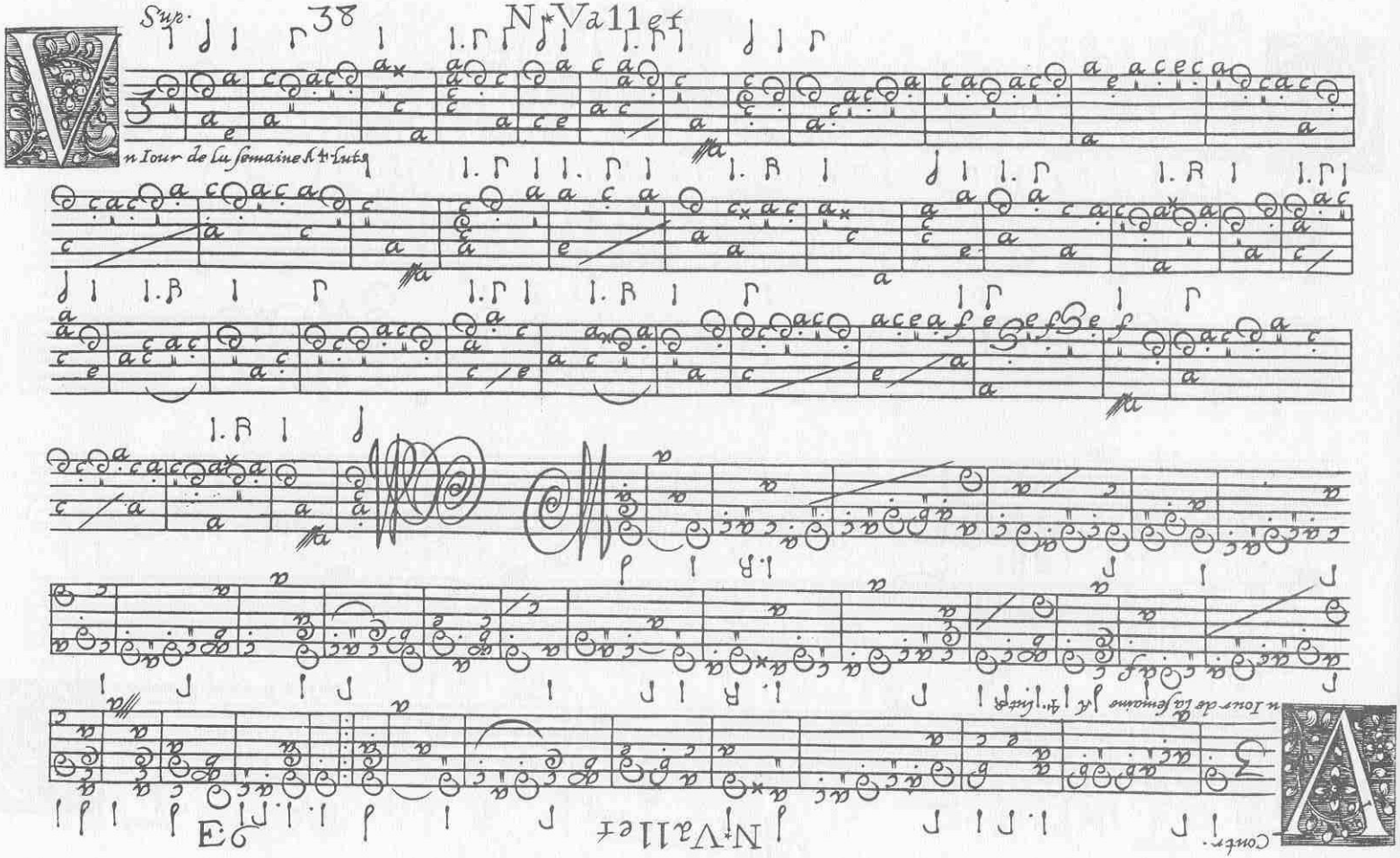
Sup.
38
N*Vallet
n Iour de la semaine
Contr.
E6
N*Vallet

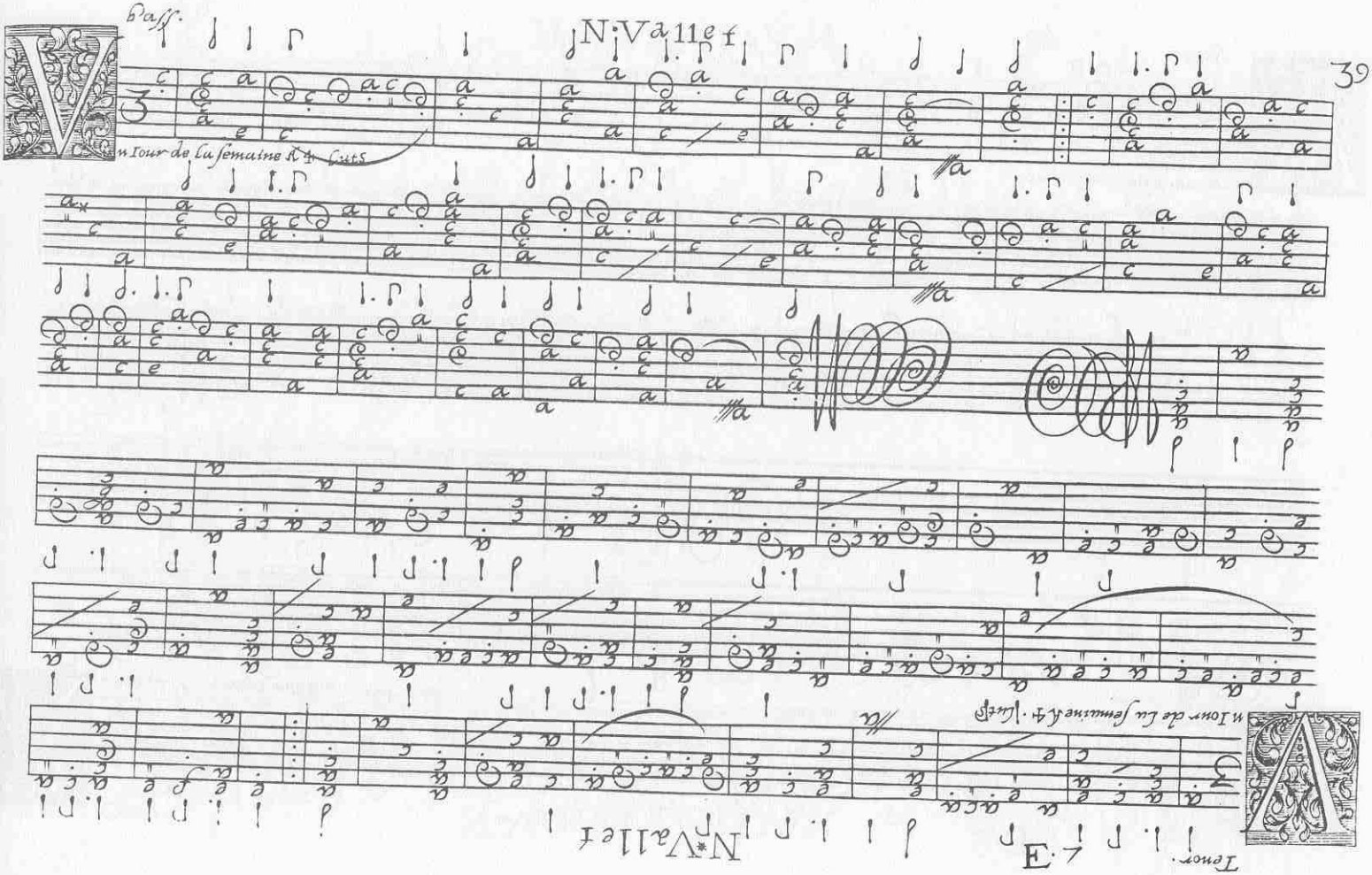
Bass.
N. Vallet
Tenor.
E. 7

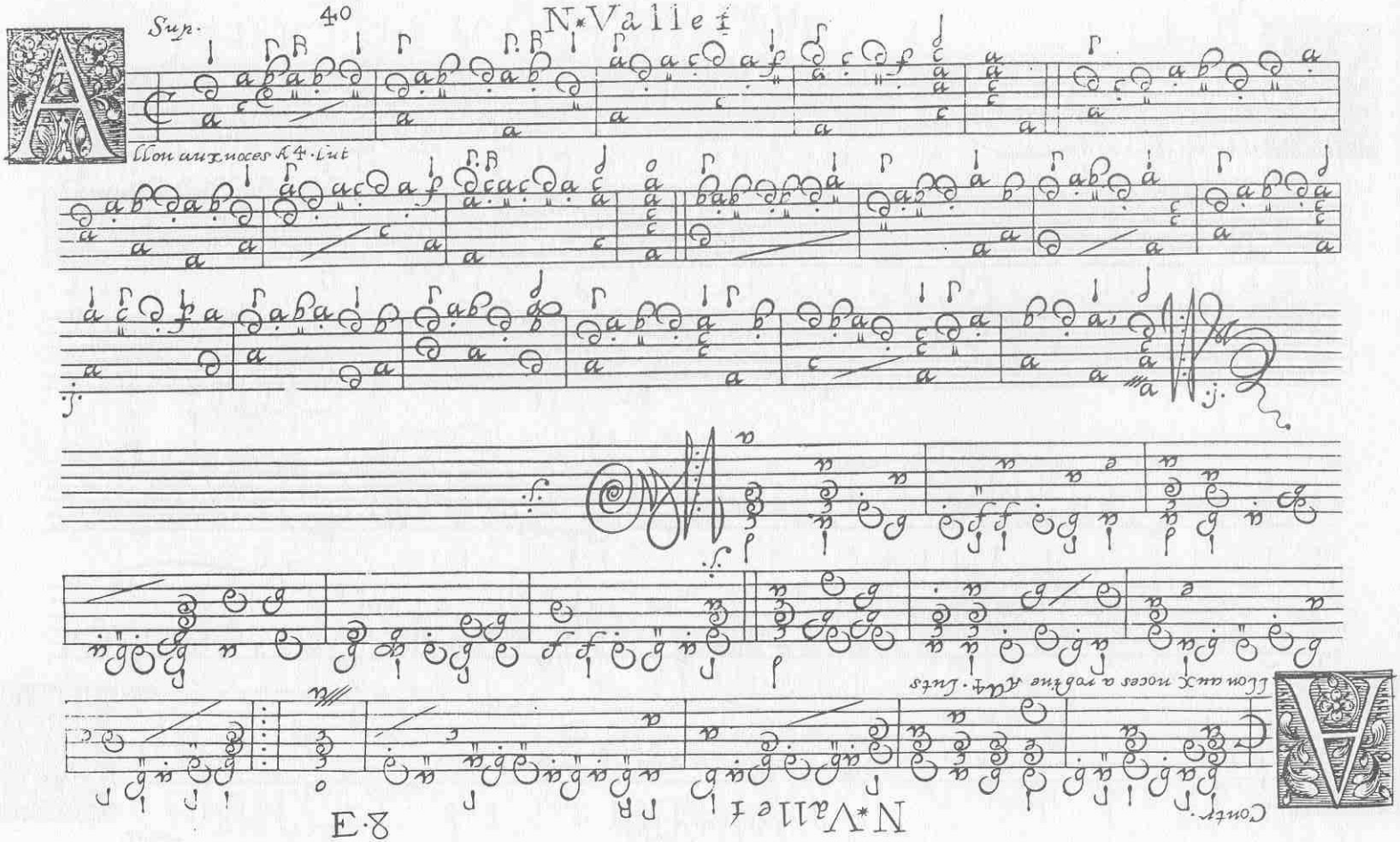
Sup.
40
N*Vallet
Allon aux noces A 4. Lut
Contr.
N*Vallet
E.8

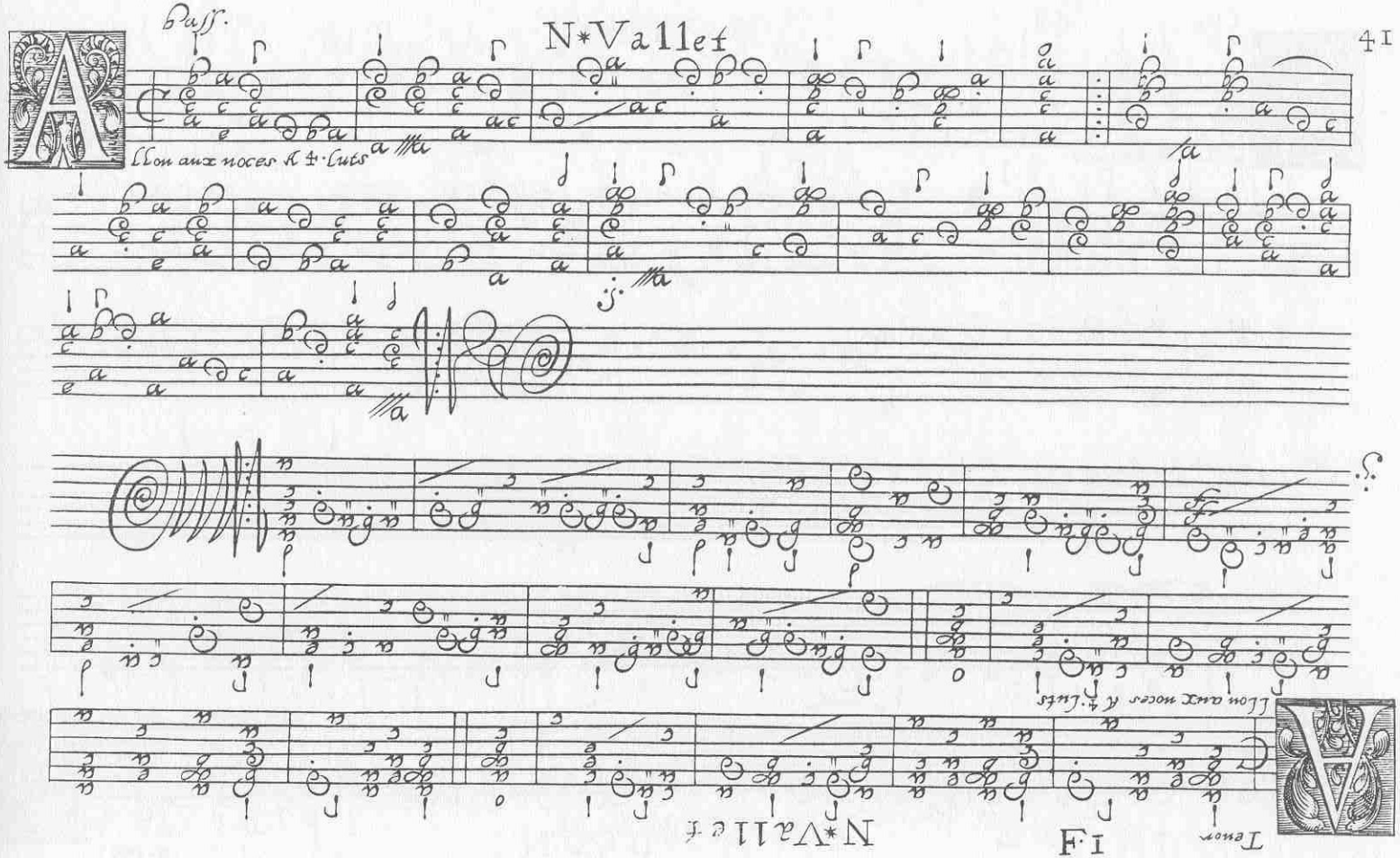
Bass.
N*Vallet
Allon aux noces A 4. Luts
Allon aux noces A 4. Luts
Tenor
N*Vallet
F.I

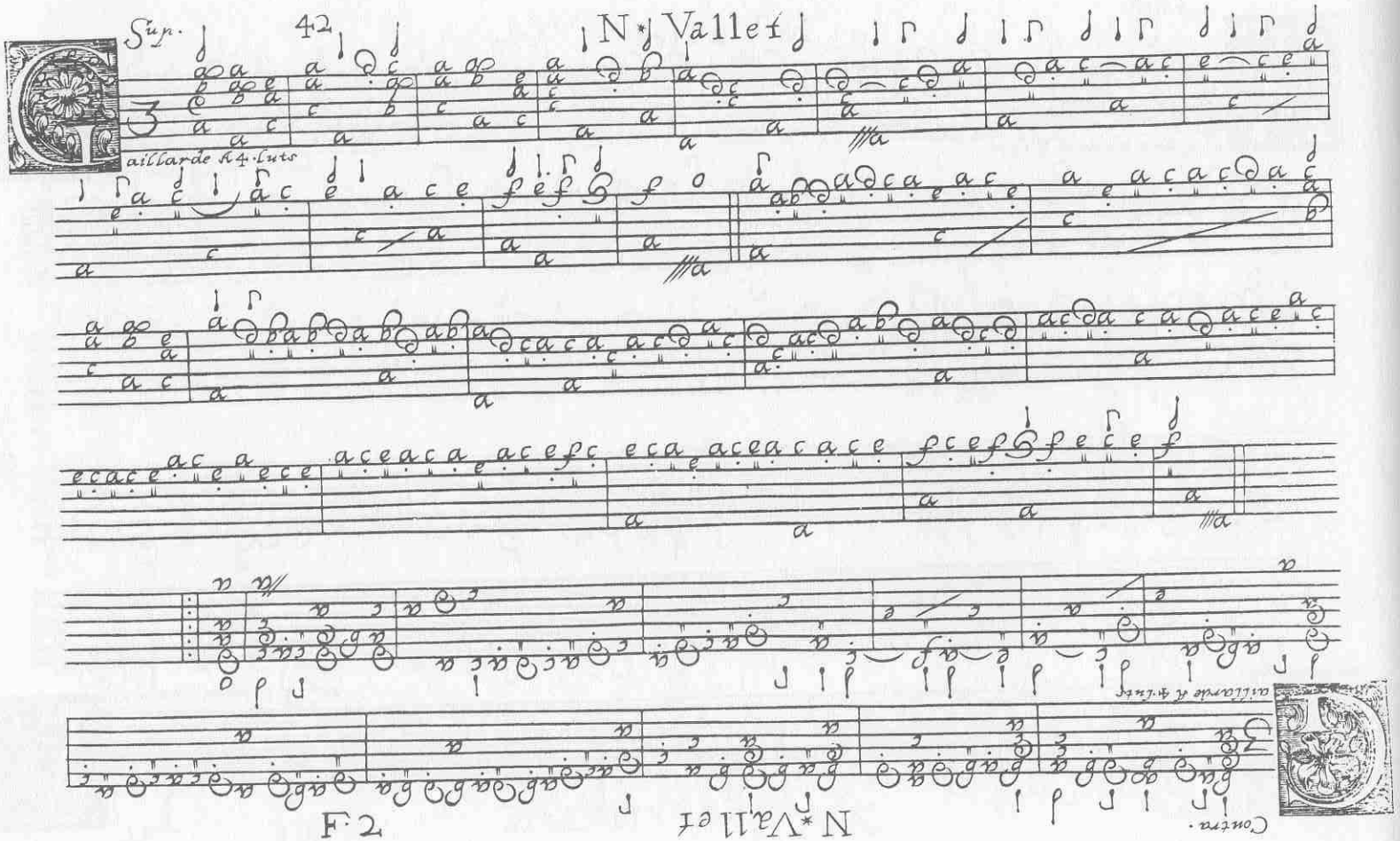
Sup.
42
N* Vallet
Gaillarde à 4 luts
Contra.
F. 2
N* Vallet

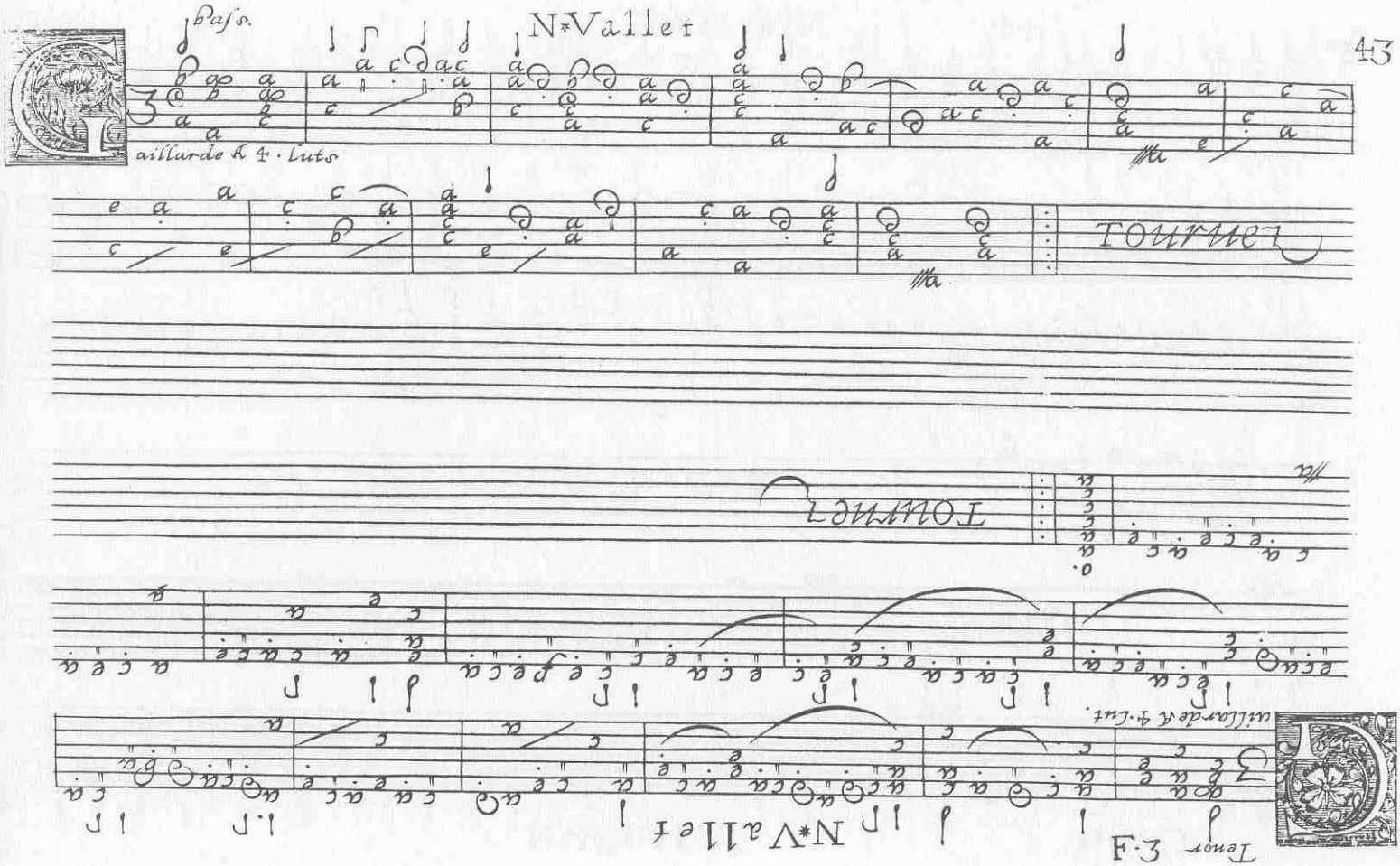
Bass.
N*Vallet
aillarde à 4 · Luts
Tourner
Tourner
aillarde à 4 · Lut.
N*Vallet
Tenor
F·3

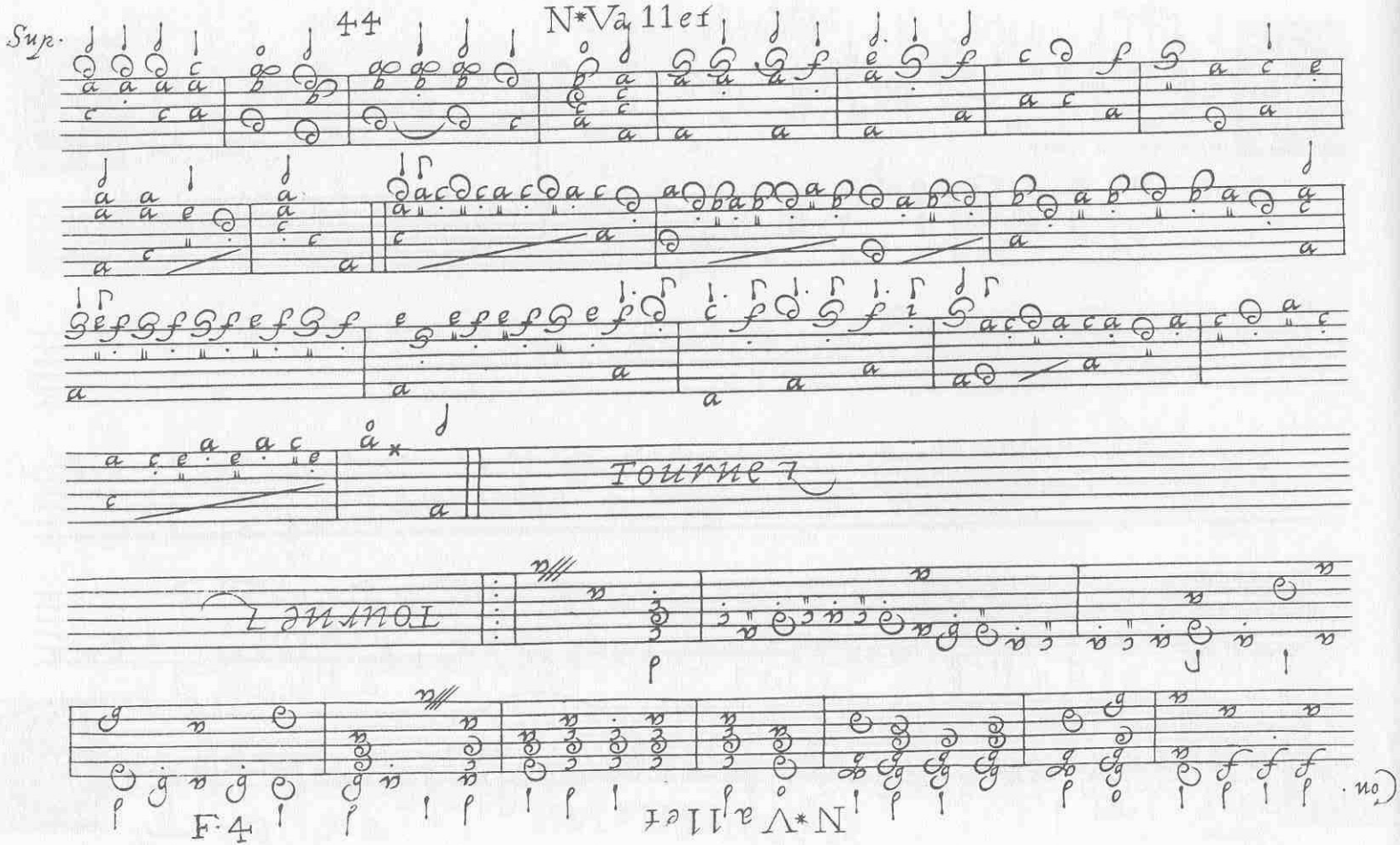
Sup.
N*Va 11et
Tourne 7
Tourne 7
F·4
N*Va 11et
Con.

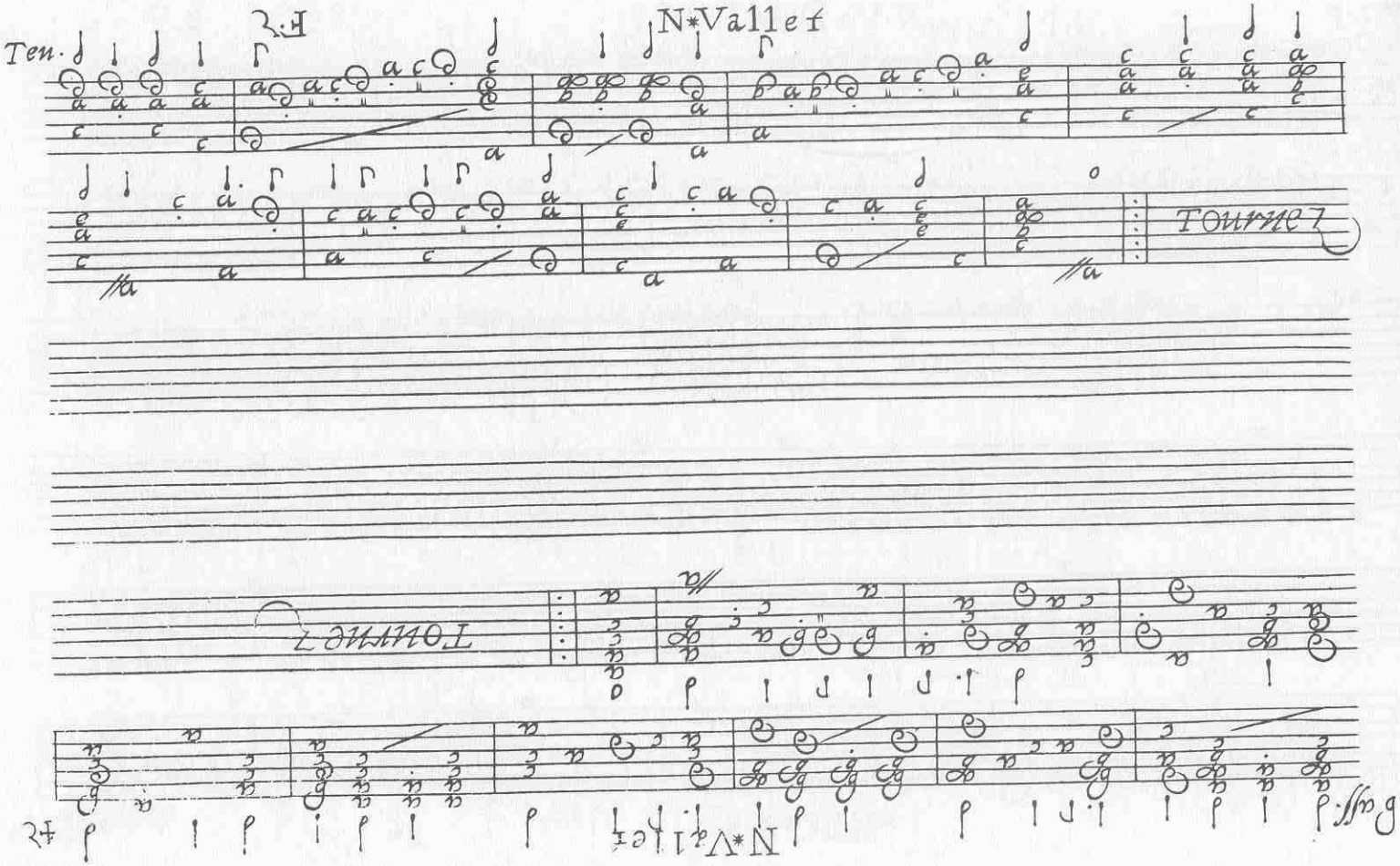
N*Vallet
Ten.
Tournez
Tournez
N*Vallet
Bass.

N*Vallet

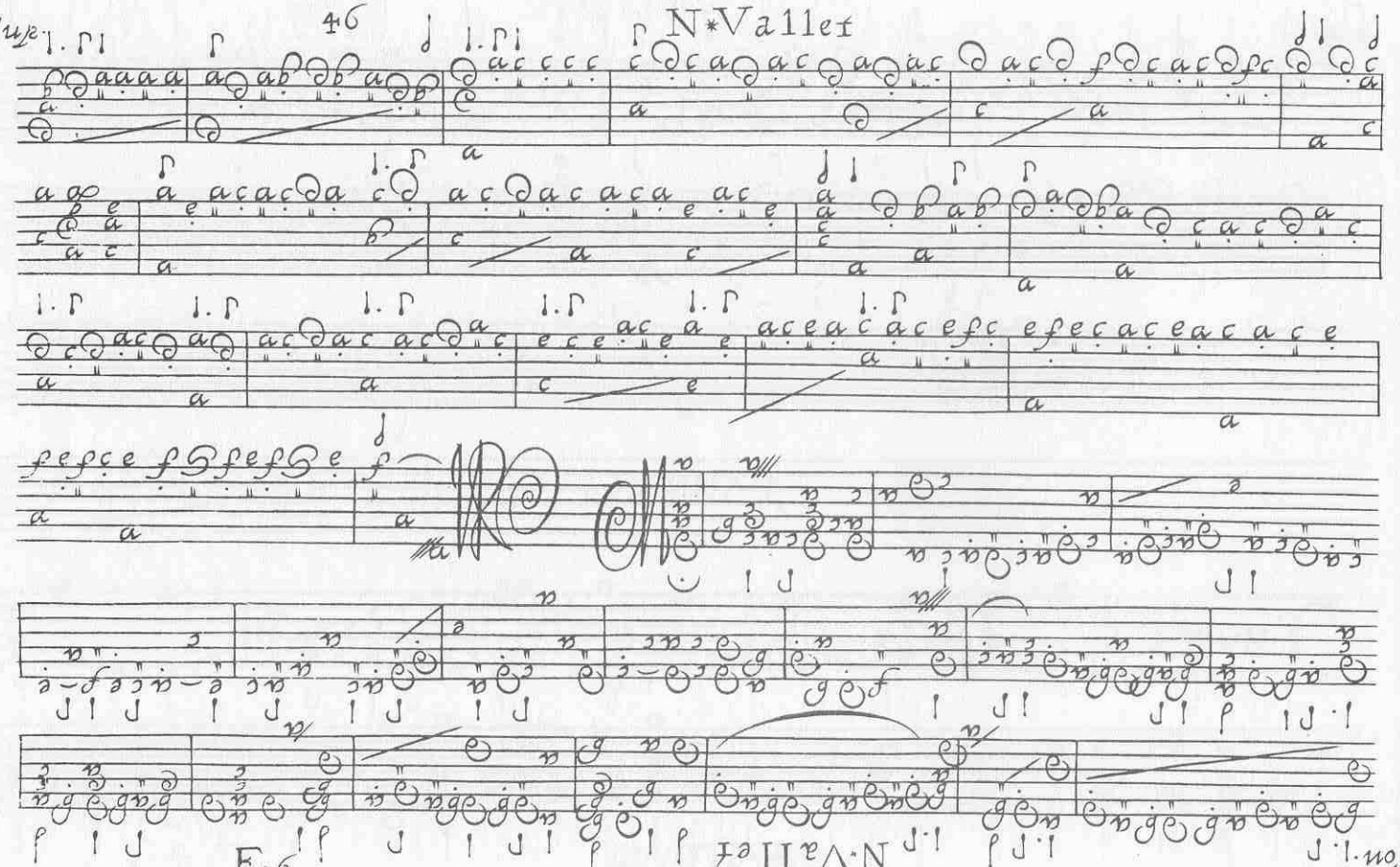

N.Vallet

Con.

Bas.

N.Vallet

Ten.

F.

N.Vallet

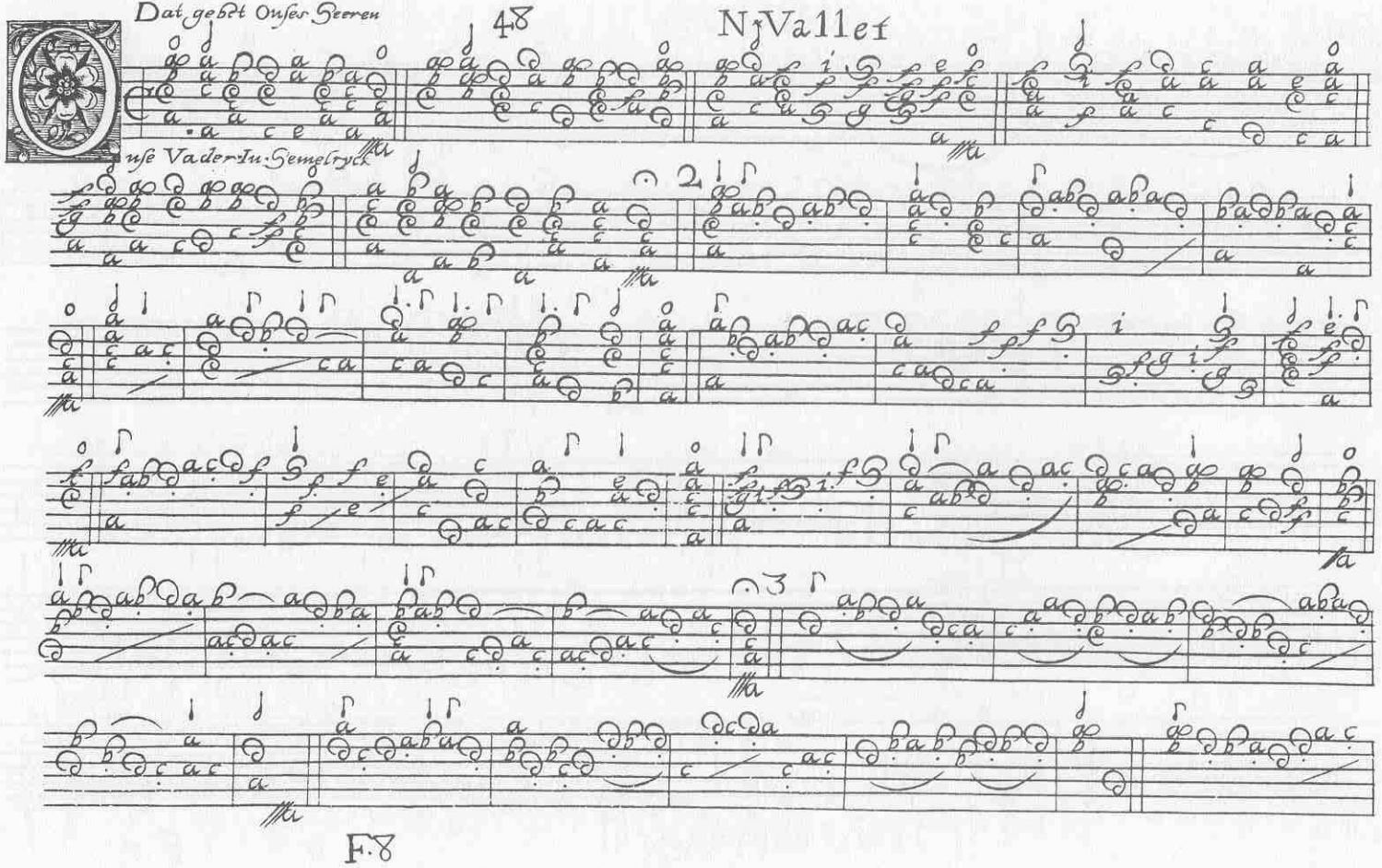

Dat gebet Onses Heeren

N. Vallet

Onse Vader In Hemelryck

N*Vallet

G.I

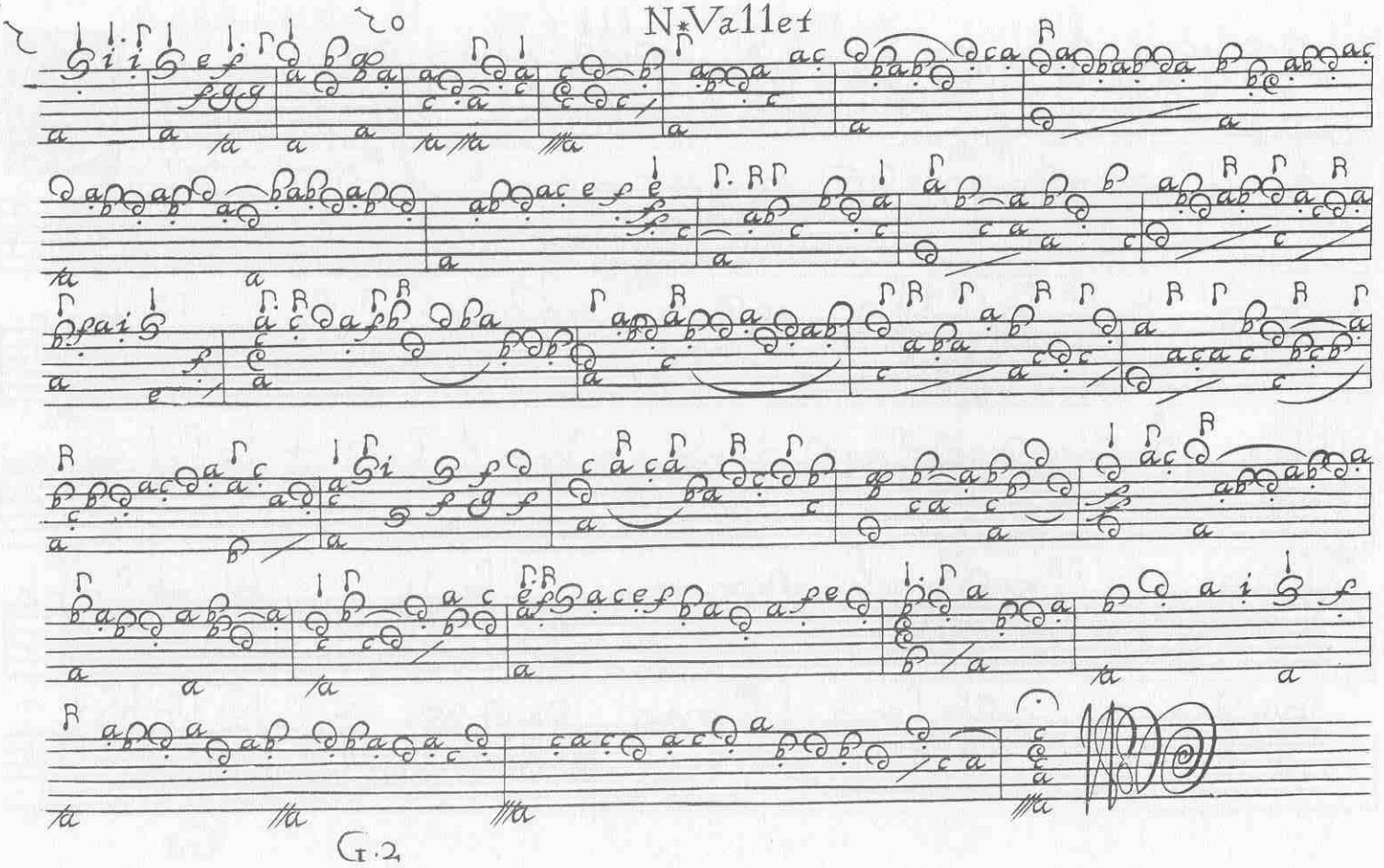
N. Vallet
G. 2

Tafel.

Ballet . . 1
L'eſcoſſoiſe
Ballet
Ballet . . . 2
Ballet des gueux
Ballet . . . 3
Ballet
Ballet . . . 4
Ballet . . . 5
Bouree
Bouree . . . 6
Pavanne
Onder de Linde . 7
Fortune Angloiſe . 8
Malſimmes
Slaep ſoete ſlaep . 9
Branle de Loreyne . 10
Suitte . . 11
Branle de la Royne . 12
Suitte 13 Suitte 14
Puiſque vos yeuls . 15
La valecte . . 16
La pinçante . 17
La fauorite
La Piccarde . . 18
Fantaſie de l'eſpine . 19
Reſponſe a l'eſpine . 20
Suitte . . 21
Paſſemeze d'Italie . 22
Suitte . . 23
Gaillarde de la paſſemeze . 24
Carillon de village . 25
Battaille . . 26
Suitte . . 27
Suitte . . 28
Suitte . . 29
Ballet a 4 Luts . 30
Suitte . . 31
Ballet a 4 Luts . 32
Suitte . . 33
Eſt-ce Mars a 4 Luts . 34
Suitte . . 35
Courante de Mars a 4 Luts 36
Suitte . . 37
Vn iour de la ſemaine . 38
Suitte . . 39
Allon aux noces a 4 Luts 40
Suitte . . 41
Gaillarde a 4 Luts . 42
Suitte . . 43
Suitte . . 44
Suitte . . 45
Suitte . . 46
Suitte . . 47
Onſe Vader in Hemel. . 48
Suitte 49 Suitte 50

FINIS.