

Incepi Nomi Augusti preceptore Dco Thoma Vallis. Cantabrigia Anno 1585.  
Semp p in basso superiori fut crofa digito impresso legendo et scribas.

I P P F E

*Jos. quida  
Pelling  
galliard*

The omission of Rogero  
before #2

maestro  
pauze

24

*Handwritten notes*

2

*Handwritten notes and symbols*

Four empty five-line musical staves, indicating that the page is mostly blank.

fms + sequen pauloni

fms q

10 galvani. ma fol 2

*Erud.*  
*magis*  
*ad*

Fragment of musical notation on the left page, including staves with notes and clefs.

Four empty musical staves at the bottom of the page, indicating the end of the written music on this page.

*Andante*  
Volo II  
Gorzius

114

121

*ms parsons in note set forth by H.*

Finis. *paus. f. pau.*

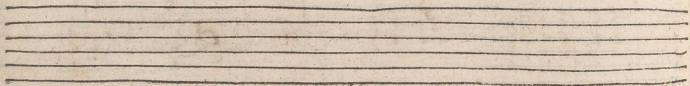
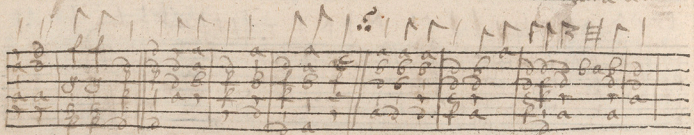
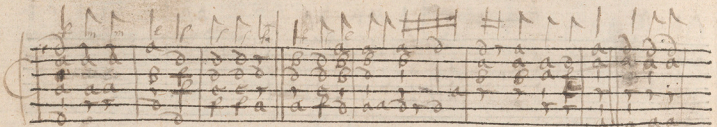
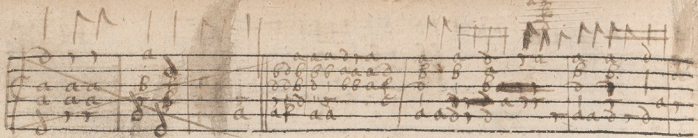

Finis bassano  
Antonio Gorganom

Handwritten notes in the left margin, possibly indicating a section or measure number.

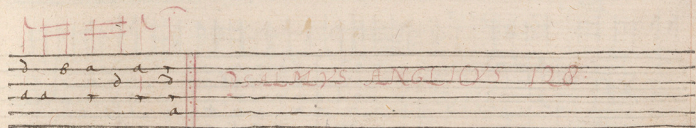
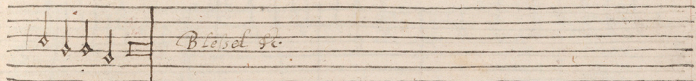
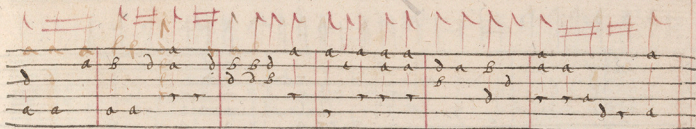
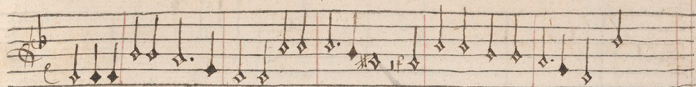

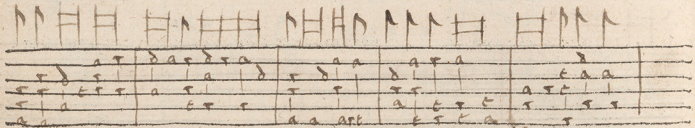
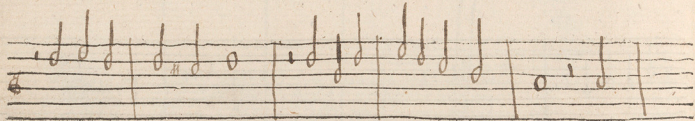
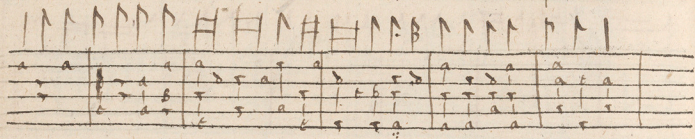
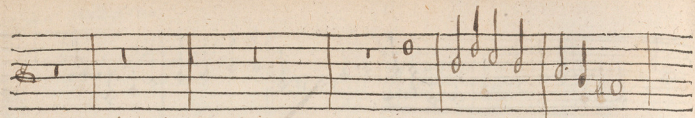

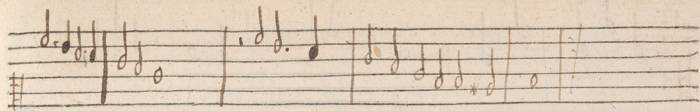

197

199

B H B

a b c d e f g h i j k l m n o p q r s t u v w x y z  
1 2 3 4 5 6 7 8 9 10

# H B

a b c d e f g h i j k l m n o p q r s t u v w x y z  
1 2 3 4 5 6 7 8 9 10

The King of Africa

a b c d e f g h i j k l m n o p q r s t u v w x y z  
1 2 3 4 5 6 7 8 9 10

a b c d e f g h i j k l m n o p q r s t u v w x y z  
1 2 3 4 5 6 7 8 9 10

mus. of the land

Book

Handwritten notes in the left margin:

Hal. 33  
v. 10  
wadro  
w. 10  
or  
Loff.

*Andante*

canonico et de mi fa

Some music notation on a page from an old manuscript. The page contains several staves of handwritten musical notation, including notes, rests, and clefs. The notation is written in a cursive style, characteristic of early printed music. The page is numbered 246 at the bottom left.

