

7

~~Mr~~ ~~WILLIAM~~ ~~WILSON~~

I cut they Ten Books In Dr Fell Deane of ch. ch.
in Oxford ~~where~~ for y^e eye of the publick musick Schoole
whereof 5 of them are of one sort & the other 5 of another
they are markt with y^e 10 first figures at the topp of
they page that see it may bee discovered which is working

~~W. W. W. W.~~
W. W. W. W.

1693

5

Love is a God their art then curiorm. Then must bit mercifull et iust if thou art iust

of wherison, on wherifone. Both thy dart wound mine about not my Ladys hart. if mercifull then

Why am I so pained rise vnto of heben those truly smil. while is it that for thy powre sets not a fee

Laugh fair to speak of things at liberty. Then if a God thou wouldst accounted be.

heads may like her or she, woman her like mine

Hold cruel love, o hold I yield, withhold thy fatal dart, this is a chamber not a field.

no place to strike a hart, so oft they halt my bosome cliff, so oft destroy'd this park

that all the harts that here are left, scarce make another market

I thought to meet a hart was crownd I took it to bee thine, but when I saw it had a wound

I knew that hart was mine. A bounty is a strange conceit to send mine some to mee & send it in

a word estate then when it came to that.

you have no more as if you ^{in time} may for beams, but if you ^{may} sing on although I would you

will forget to bit contred, & let in such both glowing beams, as quench you can not with your ^{Options}

though you would wipe it many times as I have known both boys & girls.

When I dye to heyl eternal shade as an Infidel condemned I bee because a mortal

Beauty that doth fade, I have to long ador'd in cruel that, think not to scape, for, for thy tyranny

then thou shalt bee condemn'd as will of Jo

since all you name Delights, as short as are the nights wherein you spend your folly

there's naught in this life secret, if men were wise to see't but only melancholy, welcome fold'd

as eyes, a sigh that pierceing mortifies, a look that fastned to the ground, a tongue chained up without a sound

you heralds of my mistress heart
 in beauty faint it well to me his passions force impart that

I may know, if shut or no mirth to be cruel. your silence can with art express the heart

unjoined story, when modish tongues cease to confess, then daring eyes can best devise inchanting orabsey.

So, so leave of this last lamenting
 leaf with suchs two sound of vapours
 both away, turne thou

ghost that way, let me turne this
 let our selves bright our happy day.
 wit ask no least to

Sout nor will we owe any so cheap
 a death as saying god.

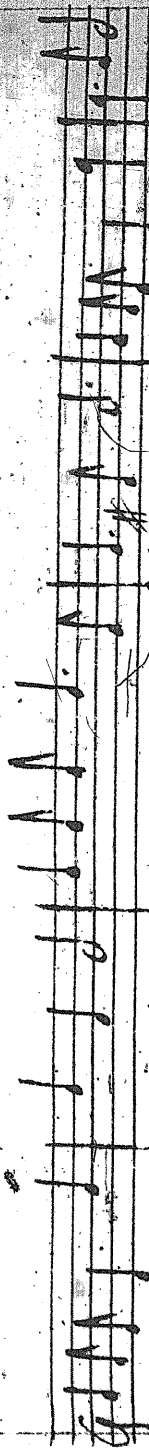

The little wandering God of Love long time importuned by my money, that with pity off I did moult,

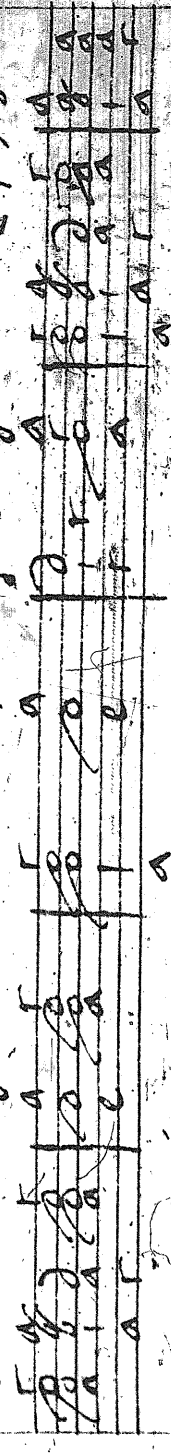

savage beasts & ruthless stones his trouble shew & hide the wrongs, & by him had suffered long.

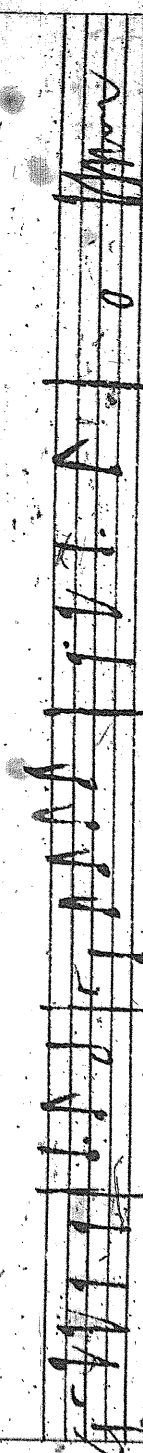
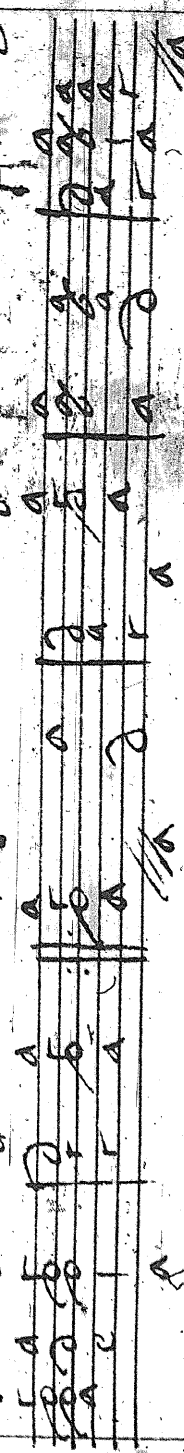

promise me at last relief & void by wounding her to Savage my guide

stay luffy blond where canst thou seek so blist a place as is her cheeke. how darist thou

from that place whitt. where beauty doth commande exist, but if thou wilt not stay

then flow, againe to his parking papers below.

H In G minor

Wm. C. Jenkin

H in print

Handwritten text, possibly a signature or a title, written in a cursive script. It is partially obscured by the musical notation above it.

5

31

H in p.m.

Saveri

W. G. G. G.

H

Ireland to Mr. Lanes sub
in the paper

~~Handwritten text, possibly a signature or name, which has been heavily obscured by a thick black marker.~~

Drows Tuning
Sara;

Drums Tuning

Overalls

Coranto D. reno.

A series of empty five-line musical staves, providing space for further notation.

B

f d a f a d a a | a a r d f | a a r d f | f d a a b f a r d

B

b a d a r a d f | a f d f a d r d b a d d | g r a a r d f f a r a

B B B B b b d f r r | r d a f | a a r d r d a d r a a r d

B B B B f b r a b b a r | b a r a d r a a r d a d r a a r d

r a e f a f f a b b a r | b r a d a e a d r a f e a r d a d r a a

B B B B d b . | d . | o *Preludium W D novo*

f a r d r a a a | f b r a b f f a f f u r

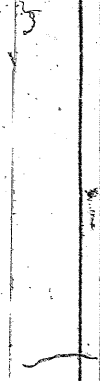

The Post George Hudson

Almaire & Hudson

Eccolo J Jenkins

#11

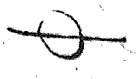

Below the staff, the letters *Chk* are written. The notes *a a b a a a* are written below the first measure, and *f f e e* are written below the second measure.

Below the staff, the text *Born Bells* is written. The notes *a a f a a a* are written below the first measure, and *f f f f f f* are written below the second measure.

Below the staff, the notes *ifa* are written. The notes *a a f a a a* are written below the first measure, and *f f f f f f* are written below the second measure.

Below the staff, the notes *xa e f a* are written. The notes *a a a a a a* are written below the first measure, and *f f f f f f* are written below the second measure.

Below the staff, the notes *a e f f e a* are written. The notes *f f f f f f* are written below the first measure, and *a a a a a a* are written below the second measure.

3

The sword of the Lord
 The 4 things on water

B.B.B

B.B.B

fixat

a a f a a a f a c e f r e f

B.B.B

B.B.B

e x e f h

f f e a a a f e f a f e f e f a f

B.B.B

B.B.B

a a a a a a a a a a a a a a

B.B.B

B.B.B

f e f a a a a a f a a a f e f a a g a f

B.B.B

a a e f a a a a a

f i n e f i n e f i n e

d d a a f e a f g h i d e h r h f e r a
a a

d d d d d d d d d d
a a i i a i e e f a f e r e f e f e a a

d h e a f e d r h e r r y r a y s i h y x
e e e a

d d d d d d d d d d
f a g a f e a f e f e e e a f e r e a f e f e r

d e r a f a e f e f e d b a a b a f a e r a f
a e r a f e

d h e f d d d
e f a e f a b f a f e f e f e a a

8
d. d

e	f	a	b	c
a	b	c	d	e
f	a	b	c	d
a	b	c	d	e

Mr. J. C. C. C.

A series of 18 empty musical staves, each consisting of five horizontal lines, arranged vertically on the page.

B | a b d a r d r d r a d d a r d f f k k k k k k l l
a | a

B | r d f d f d f d f a b d b d b d a r r a r a r r
a | a

B | e r e r a r e r a r e a a r r a r e r a r e r e
a | a

B | f e f e f e f e f a b d r f a b d b a b d b b
a | a

B | r a d f d f d r a y d b b a r a f a r a f a r a
a | a

B | f a r a r a r a r a r a r a r a r a r a r a r a r a
a | a

B | r a d f d f d r a y d b b a r a f a r a f a r a
a | a

B | f a r a r a r a r a r a r a r a r a r a r a r a
a | a

B | r a d f d f d r a y d b b a r a f a r a f a r a
a | a

Preliorum Plaine Way

5. a f b a a f a a
 a a a a a a a a

1. 1. 1

a f a b d a d b a f
 a d a r e a r d r a d b a b a r e a e a a f b a r a

1. B. 1

a c a a u a a a d d d a b b b a d
 r b a r a d r a a a r d a b d b a a b

1. B. 1 1 1

d a b d b b a b a r d a r a
 a f a g a a d r a r

1. 1 1 1 1 1

d d d b a r a r b a b d d a b a b r
 r a r a r d d r a d a f b r a

Plaine Way

stave
17th

A series of ten empty musical staves, each consisting of five horizontal lines, arranged vertically on the page. These staves are currently blank, providing space for further musical notation.

Handwritten text at the bottom of the page: *Stuame. Will. Gregor*

A. Sarab.

Ab: G.

101

101

A giga. Part: G.

A series of empty five-line musical staves, providing space for further notation or performance.

1.8

a f

1 1

e f

3 1

a f

a f

0

1

1.1.11

1.1.11

0.

a f

a f e f

a f

1.1.11

3

1 P.B. J. 0

3

D B B P P P P

3 f f a a r a e f f a e o a t a r a f a r i a r a e a f a r a e f

f a r a e e f f a e o a t a r a f a r i a r a e a f a r a e f

f a r a e e f f a e o a t a r a f a r i a r a e a f a r a e f

f a r a e e f f a e o a t a r a f a r i a r a e a f a r a e f

f a r a e e f f a e o a t a r a f a r i a r a e a f a r a e f

f a r a e e f f a e o a t a r a f a r i a r a e a f a r a e f

f a r a e e f f a e o a t a r a f a r i a r a e a f a r a e f

f a r a e e f f a e o a t a r a f a r i a r a e a f a r a e f

f a r a e e f f a e o a t a r a f a r i a r a e a f a r a e f

f a r a e e f f a e o a t a r a f a r i a r a e a f a r a e f

f a r a e e f f a e o a t a r a f a r i a r a e a f a r a e f

f a r a e e f f a e o a t a r a f a r i a r a e a f a r a e f

f a r a e e f f a e o a t a r a f a r i a r a e a f a r a e f

Revision by Ed. Ginner

Handwritten text at the bottom of the page, possibly a signature or name.

A series of ten empty musical staves, each consisting of five horizontal lines, arranged vertically on the page. These staves are currently blank, with no musical notation or markings present.

Handwritten notes at the top right of the page.

Handwritten notes at the bottom left of the page, possibly indicating a section or ending.

Handwritten notes at the bottom center of the page.

Handwritten notes at the bottom right of the page.

C

C

The Storming School

open 1 2 3 4 5 6 7 8

Alma Rebel

J. The first song by Alma Rebel

Ornatus.

For Amanda Gibbons

