

Gigg:

Partita I. Monsieur Logg<sup>a</sup>

Alamande

*Corale*

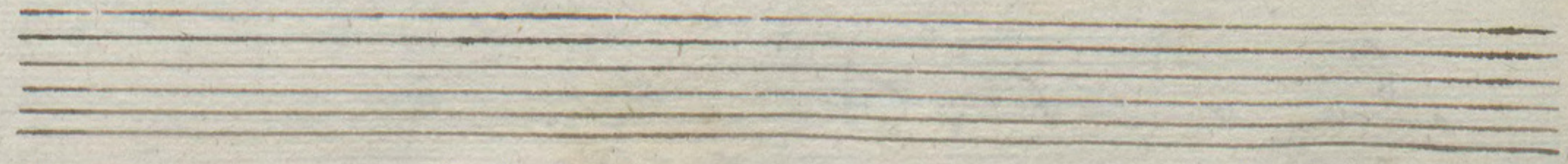

Prelude de Monsieur Prelele.

Overture

*Allamanda*

(14)

*Sarab.*

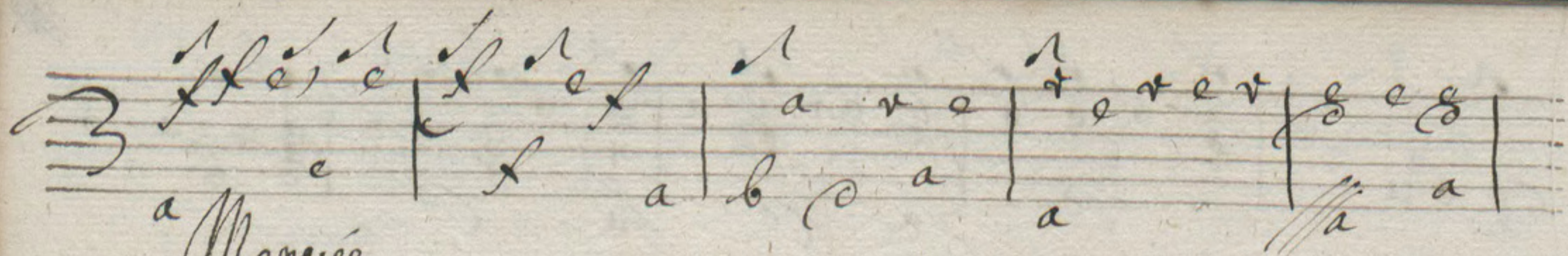

Meneue

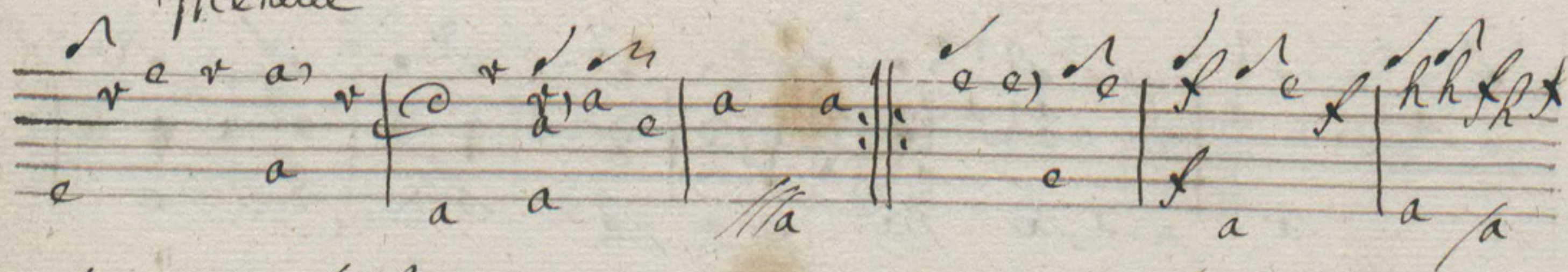

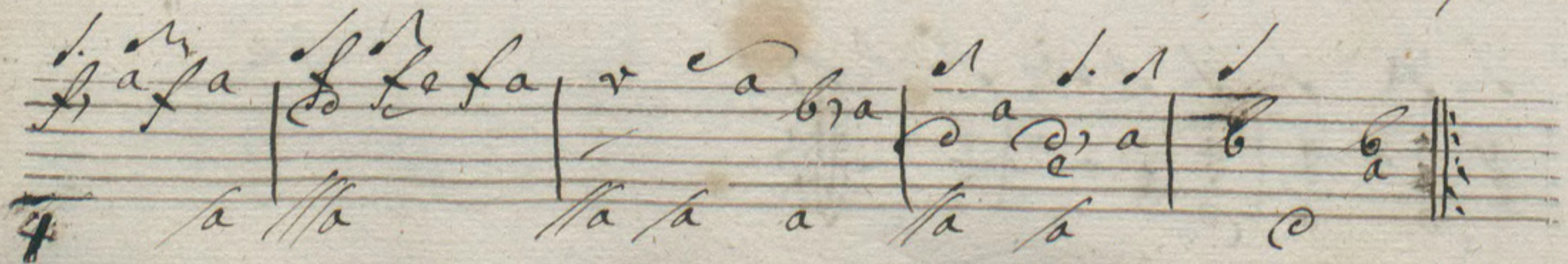

Ciacona.

Gigue

64

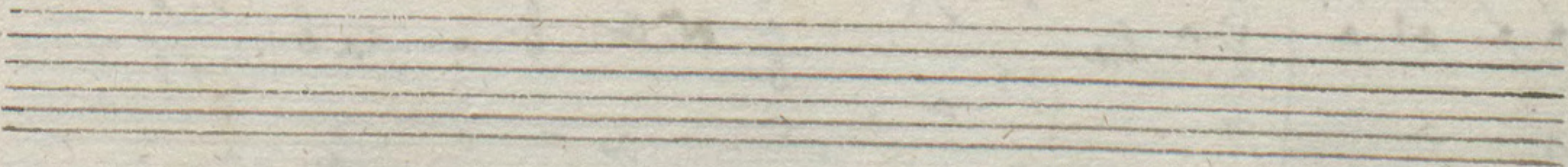

Four empty five-line musical staves, each consisting of five horizontal lines, arranged vertically on the page.

Protestant Adagio

v e r e a n d a e v a | t r a n d t a p a v r a b

v r a n e r e a r e a v a | r a n d a a

v a b | v r a n e r e a r e a v a | r a n d

Alamanda

*Courante*

Sarabanda

no 95

*a*  
*Gigli-*

*Belu de Monsieur Bretele*

*Echo*

Menuei v. Moepan

*Curant*

3 a e e r e r e r a e e e e e e  
a a a a a a a a a a a a  
Missa a a a a a a a a a a

a r i r a e e e r e r e r a e e e e  
a a a a a a a a a a a a a a

e e e e a r i a e a a a a e e e e r r  
Missa a a a a a a a a a a

Fin capricieuse de M. Bielele.

*Prelude de Monsieur Heitele.*

*fine.*

era e a

a era e a

a era e a

a era e a

*Primo*

*Manhe Françoise.*

Four empty five-line musical staves on the page.

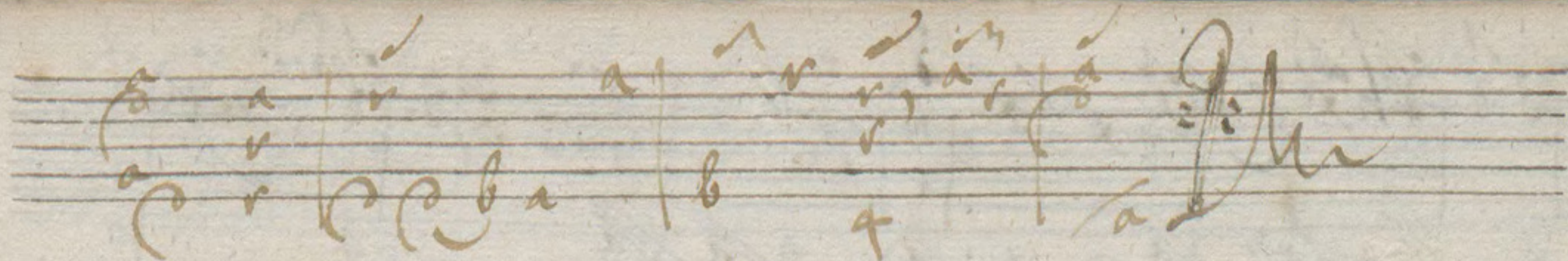

*Allemmande de Maitre de Tabor*

The lyrics are as follows:

La la la la la la la la la la  
Boué de Monsieur Pichale  
La la la la la la la la la la  
La la la la la la la la la la

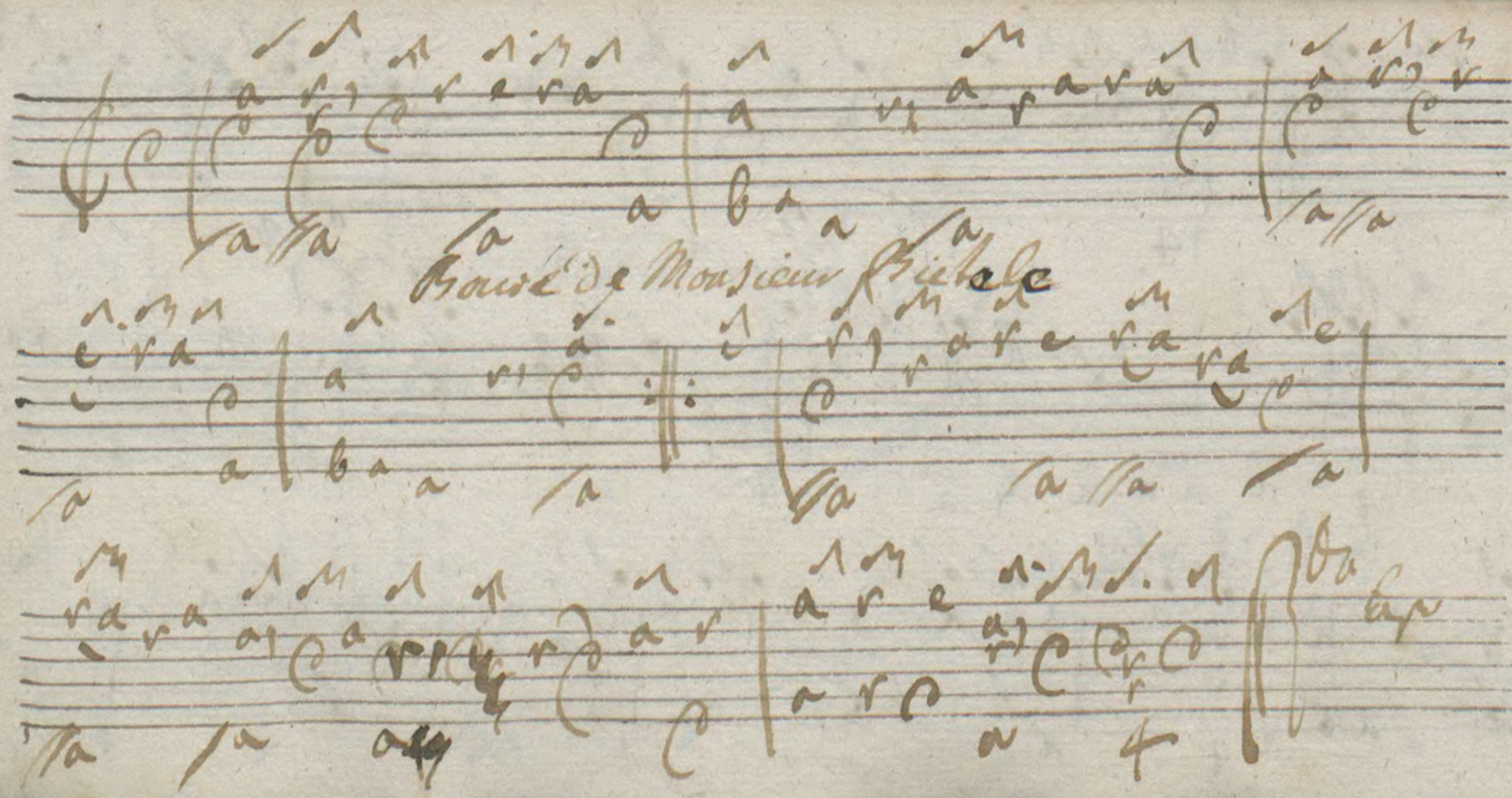

Ha vava

*Menne del Cris. w. g. B. i. t. e. l. e*

a lla

ra a

Four empty five-line musical staves.

Fand  
Lelannes de Galle He de Moni

A set of empty five-line musical staves on the page.

Ambrin

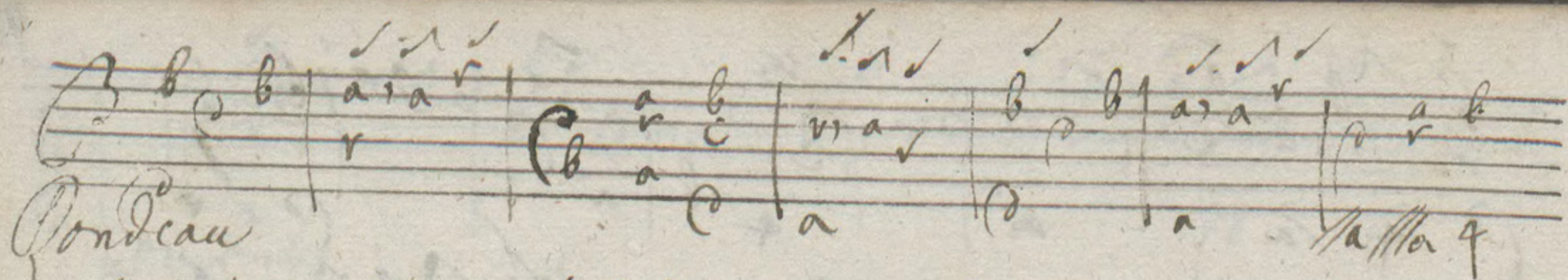

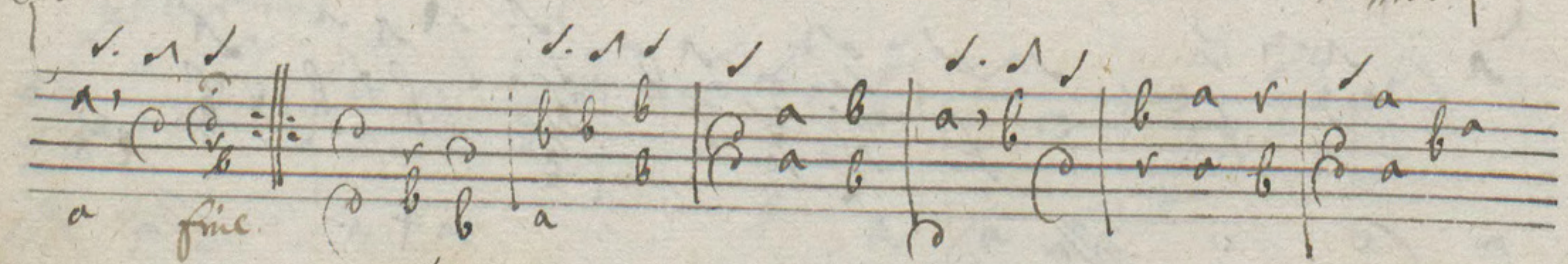

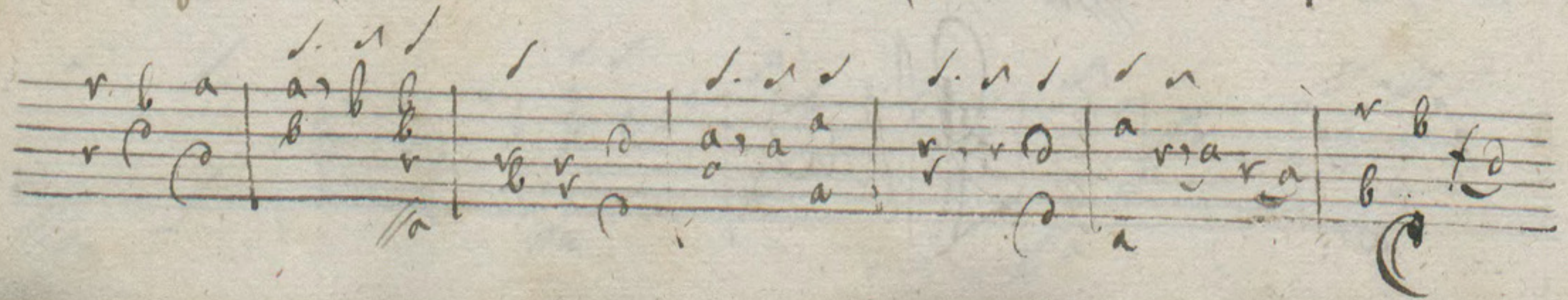

