

i: Mons: Weis.

*Fantasia* ||

volti Subito.

a a a a

a

4

4

4

a a a a

a a a a

2<sup>o</sup> Concerto.

*volte scritte*

3)

Staff 1:  $\frac{1}{2}$  a b a r |  $\frac{1}{2}$  a b a r | f e f a b a | a r a b a b a b a b a

Staff 2: f e f e f a b a r a b a | a r e a a r a | a a a r e f a a

Staff 3: r b a r r r a f a | a b b b a r a | a b a b r a b e | a r a b a b e a b e

Staff 4: a b a b a b a b a b e | a a a

Staff 5: a a a

4<sup>o</sup> Menuet.

Courante

6 Polonoise

2. Prelude avec la Parthi de Mons: Weis.

# Allemanda

The notation is dense and includes many accidentals and slurs. There are also some markings that look like "4" and "5" below the notes, possibly indicating fingerings or specific rhythmic values. The overall style is characteristic of 17th or 18th-century manuscript notation.

Courante

Lyrics:  
 Ba a e | e e r a a a e | e e r e a a e | a j e f e h a | e r a n e r e e | e e e  
 r a r r e a | r r e n g e g a | a e r e r e r | a e r e e r a r e | e r r a  
 e a r | e e r a a e m e a | r r a e e n a r e | a a e r r a a n i | e a r r a  
 r a r r e | r a r e r a r e a e a r | e n a r e a | r a r e r a r e a e a r | e a r e r a  
 a a e e

11  
Sarabanda

Lyrics:  
er er er er er er er er er er er er er er er er  
er er er er er er er er er er er er er er er er  
er er er er er er er er er er er er er er er er  
er er er er er er er er er er er er er er er er  
er er er er er er er er er er er er er er er er

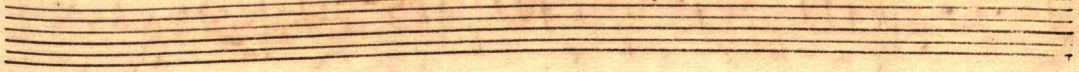

Li toiviski offodi D'Amore Gmoll

130

This is a handwritten musical score for a piece titled "Li toiviski offodi D'Amore Gmoll". The score is written on five staves. The first staff contains the melody with notes and rests. The second staff contains a bass line with notes and rests. The third staff contains a bass line with notes and rests. The fourth staff contains a bass line with notes and rests. The fifth staff contains a bass line with notes and rests. The score includes various musical notations such as clefs, time signatures, and dynamic markings.

The notation includes notes, rests, and clefs. The first staff has a treble clef and a 4/4 time signature. The second staff has a bass clef and a 4/4 time signature. The third staff has a bass clef and a 4/4 time signature. The fourth staff has a bass clef and a 4/4 time signature. The fifth staff has a bass clef and a 4/4 time signature. The score includes various musical notations such as clefs, time signatures, and dynamic markings.

131)

5 5 a // a a 5 4 // a e b a a 5 4 // a 5 // a // a l a // a 4 5 // a // a l a // a

l a // a // a // a 4 4 4 5 5 5 6 6 // a // a // a 4 4 4 5 5 5 6 6 5 4 // a // a 5 4 // a // a

l a 5 4 // a // a 5 // a 5

A#

# Partita 3 Mons. Weis

## Allemande

volti  
sub. 2. P.

volti

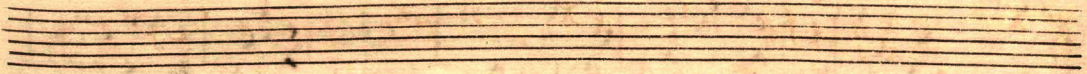

167  
A# Paisanne

**Vocal Line:**

er ea | er ea | eera | ea regea | eera | r r gar e gra  
a a | a a | a a | a a | a a | a a

**Piano Accompaniment:**

ar ea | eera | r r gar e gra | ar r r a b b | r r e b e r r a  
a a | a a | a a | a a | a a | a a

**Lyrics:**

er ea | er ea | eera | ea regea | eera | r r gar e gra  
a a | a a | a a | a a | a a | a a

ra ea | eera | eera | eera | eera | eera  
a a | a a | a a | a a | a a | a a

ge g | ge g | ge g | ge g | ge g | ge g  
a a | a a | a a | a a | a a | a a

*Sarab.*  $\text{3/4}$

a a r a a a r e e e r e r  
 a a r r e n a a r r a r r e r e r e e  
 e r r b e e e g g a g g h e g g h h  
 e r r e r e e r e r e r e r e r e r e r

 a a e e e a | e r e e e | a e e e e | e e e e e e |   
 e r a e r a r | e r a r | e r a r a r a f | e r a r a r a r |   
 e r e r e | e r e r e | e e r e | e e r e | e e r e | e e r e |   
 e r a r a r | e r a r a r | e r e r e f | e e r e f | e e r e r e | e e r e r e |

*Figue*  $\text{C}$   $\text{r}$  |  $\text{e} \text{e} \text{e} \text{r} \text{a} \text{r}$  |  $\text{e} \text{r} \text{e} \text{a}$   $\text{r}$  |  $\text{e} \text{e} \text{e} \text{r} \text{a} \text{r}$  |  $\text{e} \text{r} \text{e} \text{a}$  |  $\text{a}$   $\text{a}$   $\text{a}$

$\text{a}$   $\text{r}$   $\text{e} \text{r} \text{e} \text{a}$  |  $\text{a}$   $\text{r}$   $\text{r}$  |  $\text{r} \text{b} \text{e} \text{b}$   $\text{e}$   $\text{r}$  |  $\text{r} \text{b} \text{e} \text{b}$   $\text{e}$   $\text{r}$  |  $\text{r}$   $\text{g}$   $\text{g}$   $\text{e}$   $\text{e}$

$\text{e}$   $\text{h}$   $\text{g}$   $\text{g}$   $\text{e}$  |  $\text{e}$   $\text{h}$   $\text{g}$   $\text{h}$   $\text{g}$   $\text{g}$  |  $\text{i}$   $\text{g}$   $\text{i}$   $\text{h}$   $\text{g}$   $\text{h}$  |  $\text{g}$   $\text{g}$   $\text{g}$   $\text{e}$   $\text{g}$   $\text{e}$  |  $\text{g}$   $\text{e}$   $\text{g}$   $\text{g}$   $\text{e}$   $\text{g}$

$\text{h}$   $\text{g}$   $\text{h}$   $\text{g}$   $\text{h}$   $\text{g}$  |  $\text{g}$   $\text{g}$   $\text{g}$   $\text{h}$   $\text{g}$   $\text{h}$  |  $\text{g}$   $\text{e}$   $\text{g}$   $\text{e}$   $\text{g}$   $\text{e}$  |  $\text{e}$   $\text{e}$   $\text{e}$   $\text{g}$   $\text{e}$   $\text{g}$  |  $\text{e}$   $\text{r}$   $\text{e}$   $\text{r}$  |

# Mener, 3

Fine.

S.L. Weis. m

Prelude C

m

m

volti

# Allemanda

Lyrics: *ra re a n | e a r e e r r a r | a r a e a e | e a r b*  
*ra a a a a a a a a | e r a b b e r b a r a | e e r e r | a r a e r*  
*r e a n e a | e a r e e e r a | k h k h | a j e*  
*f g e | g e g a e r e a | r e e a n r e r | e r e r | e i volti*

23 Courante

**Staff 1 (Vocal):**  
 i k i g h    h g h k    k i g h    g f g i    i i g h y    e e e j    g g e g e    a e e a

**Staff 2 (Figured Bass):**  
 r e e a    a e e e    e a e g e    b b b e r    e r e e    e e e e a    e r a e a    r e e r r e r r e r r a

**Staff 3 (Figured Bass):**  
 a r r a a    e a a e g f a    e e e e    r a e r e a    e r a r    r a e a    a e r e

**Staff 4 (Figured Bass):**  
 e r a r    r a a a    e e e e    e r e e a a a    e a a a    r a a a    e r r e e a a    a r e e a

# Sarabande

*Ciaconna* *Se* *h* *g* *k* *h* | *g* *e* *g* *f* *e* *m* | *r* *r* *a* *r* | *a* *r* *a* *r* |

*e* *r* *e* *r* | *e* *r* *e* *i* | *a* *g* *h* *g* *g* | *e* *g* *e* *e* | *e* *e* *e* *r* | *e* *e* *r* *e* *r* |

*e* *r* *r* *a* *a* | *e* *e* *r* *a* *r* | *e* *r* *a* *r* *e* *r* *a* *a* | *r* *b* *e* *r* *a* | *a* *r* *b* *r* *b* |

*r* *b* *a* *r* *e* *a* *e* *r* *a* | *r* *a* *e* *r* *a* *a* *r* *b* *a* | *a* *r* *e* *a* *r* *a* *e* *r* *e* | *e* *e* *r* *e* *r* |

g h g h g | f e f e g e a | r r e r e | r r e r e | e r e r e r a a e r e r a r e r

e e r a r | g e g h g h | e e g e g | e e r b r | e e r a r

r a a | e e e a r e | e r e i | h h g h k h | g e g | e e r

r i a r | r i a r | e r r a | a r r a | e a r r | e r e r | e r e r | a e r

Fine

Prelude

f f f e f f h h h f f h h h k h i k f f f h f h h e e f e f f r r

4 4 4 4

r e r e a a r r r a a a b a r a r b r e a e e e e e e

4 4 4 4 4 4 4 4

r b r a r a a r a a b a a b a i f r e e a r r a a

a  
adagio. e

4 a

*Volta*

De Mr. Kuhncl.

**Concerto**

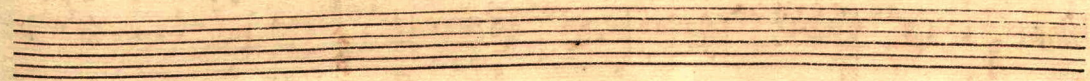

4 *ritto*  
4 *Subito*

**Staff 1:** *r ar ar h* | *ghghfhf ar ar a* | *ar ar h* | *g h h h* | *e f e e e e* | *r a n*

**Staff 2:** *r r r r* | *a r a a r a* | *e r e a e e e* | *a r e r a* | *kh i h f a h a a r a*

**Staff 3:** *e r a r a r a r a* | *a r a a r a r a a* | *r a r r a r a* | *a a b a b a r b a*

**Staff 4:** *e f e e e f e* | *a a* | *b r b a b* | *a r a b a b a r* | *a a r a a a a*

VI 32' 4 Concerto Del Sig: Weis. D #

*volti subito.*

34 Allegro

Mr. Hofer *D*  $\times$

Prelude

acord

1a 4

Staff 2: *ra er r*

Staff 3: *a*

Staff 4: *e r*

Staff 5: *e r*

Staff 6: *a*

Four empty musical staves at the bottom of the page, showing only the five-line structure.

VIII Menuet Combe gärook

Two empty musical staves at the bottom of the page.

Coquette X

39

**System 1:**  
 Vocal: *a a*  
 Piano: *a a*

**System 2:**  
 Vocal: *a a*  
 Piano: *a a*

**System 3:**  
 Vocal: *a a*  
 Piano: *a a*

**System 4:**  
 Vocal: *a a*  
 Piano: *a a*

**System 5:**  
 Vocal: *a a*  
 Piano: *a a*

Capriccio de Mr. Hoffer : allegro

XI

40)

Four empty musical staves, each consisting of five horizontal lines, arranged vertically below the first staff.

Capriccio de Mr Hofer XII

2 & 42

This is a handwritten musical score for a piece titled "Capriccio de Mr Hofer XII". The score is written on five staves. The first staff begins with a treble clef and a 3/4 time signature. The music consists of rhythmic patterns of notes and rests, with some notes beamed together. There are several dynamic markings, including "a", "r", "er", "ea", "ra", and "la". The second staff continues the melodic line with similar rhythmic patterns and markings. The third staff features a 4/4 time signature and includes markings such as "lla", "lla", and "a". The fourth staff is heavily crossed out with diagonal lines, indicating a section that has been deleted or is a correction. The fifth staff continues the piece with notes and rests, ending with a final note on a lower line. The handwriting is in dark ink on aged, slightly yellowed paper.

Entrée

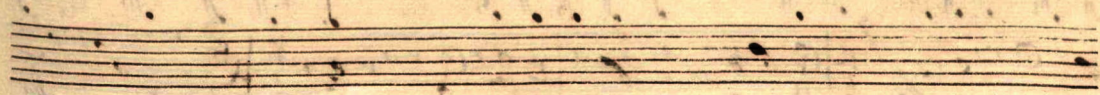

Staff 1: *ara* *rara* *car*  
 Staff 2: *ara* *rara* *car*  
 Staff 3: *ara* *rara* *car*  
 Staff 4: *ara* *rara* *car*  
 Staff 5: *ara* *rara* *car*

*Da Capo*

54)

Comte gäsrök

Andantino

finale

Four empty musical staves, consisting of four sets of five horizontal lines each, arranged vertically. They are currently blank.