

Q V A R T L I V R E D E T A B V -  
L A T V R E D E G V I T E R R E , C O N T E N A N T

pluseurs Fantafies, Pseaulmes, & Chanfons: avec L'alouette, & la Guerre,

Composées par M. Gregoire Brayfing deaugusta.

T A B L E

Premiere fantafie.	fucillet	2.	Super flumina babilonis.	f. 13.
La feconde fantafie.		f. 3.	Helas mon Dieu.	f. 14.
La troisieme fantafie.		f. 4.	O paffy sparfy.	f. 15.
La quatrieme fantafie.		f. 5.	Voulant honneur.	f. 17.
La cinquieme fantafie.		f. 6.	Ie cherchez autant amour.	f. 18.
La fixieme fantafie.		f. 6.	Au temps heureux.	f. 19.
Verba mea.		f. 7.	Qui fouhaitez.	f. 10.
In exitu Israël.		f. 7.	Vn meifnagier viellard recru d'ahan.	f. 21.
Cum inuocarem.		f. 11.	L'alouette.	f. 23.
Beati quorum.		f. 12.	La guerre.	f. 26.

A P A R I S.

Del'imprimerie, d'Adrian le Roy, & Robert Balard, Imprimeurs du Roy, rue  
saint Iean de Beauuais, à l'enseigne sainte Geneuieue.

26. Nouembre.

1553.

Avec priuilege du Roy, pour neuf ans.

QVART LIVRE DE TABV  
L'AVRE DE CVITERRE CONTENANT

EXTRAICT DV PRIVILEGE.

**L**est permis à Adrian le Roy, & Robert Balard, imprimer ou faire imprimer, & ex-  
poser en vente tous liures de Musique (tant instrumentale que vocale) qui seront par  
eux imprimez. Et ce pour le temps de neuf ans, à compter du iour qu'ilz seront para-  
cheuez d'imprimer, iufques à neuf ans finiz & accompliz. Et sont faittes defences à tous  
Imprimeurs, libraires, & autres, d'iceulx imprimer, ne exposer en vente, Sur peine de  
confiscation desditz liures: Ensemble d'amède arbitraire, & de tous deppens, dommages & interestz.  
comme plus à plain est cõtenu es lettres de Priuilege, Sur ce, Dõnées à Fontainebleau, le quatorzième  
iour d'Aouft, L'an de grace Mil cinq cens cinquante & vn. Et de nostre regne le cinqiesme.

Signées Par le Roy en son conseil,

Robillart.

PARIS

De l'imprimerie d'Adrian le Roy & Robert Balard, Imprimeurs du Roy.  
Saint Jean de Beaurvais, à l'enseigne sainte Genevieve.  
26. Novembre.

1551.

Avec priuilege du Roy pour neuf ans

FANTASIE.

f g b f b a b d

C c d a c a c d a c f

Antafie, des Grues.

b a f f f a g i i i h g g f

d b b b d b c a h h f f

f f d f g f d b a b d f f a b d

g g d g d c d c d c d d d

f f f c c c c c e d c

d d d a a c c d a

f f f f f f f f f f f f f f

f a a b d f f d a b d f b a

d d d c d d d d d d d d d d d d

c d a c c c c c c c c c c c c c c c c

a d c c a c a a c c a c d c a

f f f g f d b a f f f b a b a b d

d b d d e d b d c a d c d c d a b a b d

c a c c d a a a d c a c c c c c c

a d d c a c d a c c c a

FANTASIE.

a . b a . b a . b a . a a .

a . a . a . a . a . a . a . a .

Fin.

a . b a . b a . b a . a a .

Antasie.

a . a . a . a . a . a . a . a .

a . a . a . a . a . a . a . a .

FANTASIE.

a b c a a b a c c c a a b a c

a b b a a b a a b b a a b b b

a b a a b a a b a b a a a a

b a b a a a b a a a b a a b

a a a b b a a b b a b a

Fin

FANTASIE.

6

FIN DES FANTASIES.

Bij

Decorative initial letter 'N' with intricate scrollwork. To its right is a four-line staff with a common time signature 'C'. Above the staff are rhythmic flags. The notes are: a, a, a, a, a, a, a, a, c, d, c, a, c, d, c, a, c.

Nexitu israel de Aegypto.

PSEAVLME.

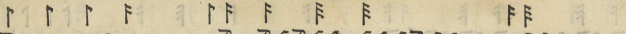

PSEAVLME.

  
 a a a d d a a b a . a . a . a . a . d . d . d . a . a . a .

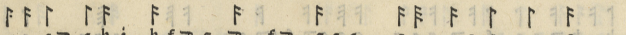
  
 a a a a a i h f d c d f d c a a a a a a a

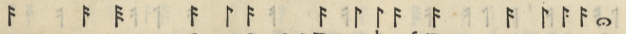
  
 b a a e a e . a . a . a a . a . a . c d a c e a .

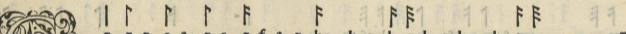

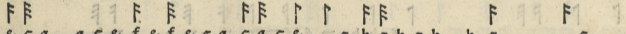
  
 c c c a e c a c f e c b b b e b e b e b e c

  
 c c c b c c c b . b . b . c . e . c f e c e f .

  
 c c a a e e f e f e c a c a c e c b e b e b e b e c

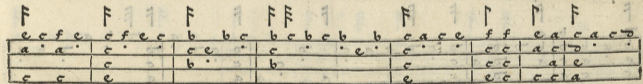
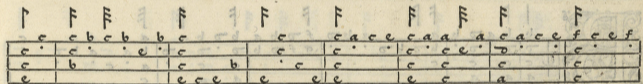
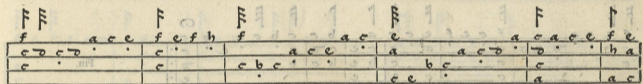
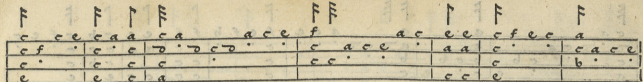

Vm inuocarem.

PSEAVLME.

P S E A V L M E .

a a b a a b a a a b a a a

Vper flumina.

b a b a b a b b a a b b d b a a b

a b a a a a a b a b a b a

a b a b b c d a c d c a b c d a b b a

a a b d f f h i l i h f f e c e f f f

CHANSON.

CHANSON.

CHANSON.

CHANSON.

V temps heureau x.

CHANSON.

19

CHANSON.

Fin.

Vi souhatez.

CHANSON.

CHANSON.

System 1:  
 Staff 1: *a* c a c d a d e a | c a c a | e d b e d | a b r b | c a c d a  
 Staff 2: e . a . e . | a e . | e d b e d | b r b | e . a . | e b e .

System 2:  
 Staff 1: d c a | d r a | a a d e d a | n n d d a r e f r e f | a n | b g  
 Staff 2: e . e . | b e | e e e e b | e . a . a | n n b | g g

System 3:  
 Staff 1: a | n d n | n n b g e b g | n n f | d c a c d a r a c d  
 Staff 2: e e . b | e n e | e c a . | a n e g | g e e | e e | e e

System 4:  
 Staff 1: a a r a | d d | d a d r a | n n d | n d | n a d n | a c d a  
 Staff 2: a | e n e . | e d | n n . a . | n . d | n n | n n | a e e

System 5:  
 Staff 1: d | d | d a r d | d d | n a d a | n d a | n a | n b  
 Staff 2: a e e a . e | e n a | n n . d | d d | n a d d | b . d . | a | n b

CHANSON.

n mefnagier vieillard recru d'ahan.

CHANSON.

a b b b b c c c a c c b b b b b a a a c c e e f c a c .

a c c c c c c a e a c c c a . a a b b b b a b

a b b b b a b b a b a b b a a b b a a . a a .

a . a a a e a a a e a c a a c a a c a . a a e a c

a . a . a a a . a c a . e f a a . f . a a .

Fin.

L'ALOVETTE.

Alouette.

L'ALOVETTE.

L'ALOVETTE.

♩	♩	♩	♩	♩	♩	♩	♩	♩
d	d	a	c	d	a	c	d	a
a	d	a	a	b	d	a	b	d
c	e	c	e	c	e	a	a	a

♩	♩	♩	♩	♩	♩	♩	♩	♩
c	b	d	a	b	d	a	b	d
a	a	a	a	e	f	a	a	a
a	a	a	a	a	a	a	a	a

♩	♩	♩	♩	♩	♩	♩	♩	♩
f	c	b	b	b	b	a	c	d
c	a	a	a	a	a	a	a	f
a	a	a	a	a	a	a	a	b

♩	♩	♩	♩	♩	♩	♩	♩	♩
i	b	f	b	b	f	i	b	i
f	f	f	f	f	d	i	b	f
b	f	b	f	a	a	a	a	a

♩	♩	♩	♩	♩	♩	♩	♩	♩
a	a	c	d	a	c	d	a	c
c	d	c	a	b	d	a	b	d
c	c	a	c	a	c	a	c	a

L'ALOVETTE.

h h h h	h h h h	f	l	h h h h h h	h h h h	h h h h h h	h l
f . d .	a . a . d .	d a .	a a a .	d .	f	d . a .	d . f
a	a a .	a	a	a	a	a a	a a a .

h h h h h h	h h h h	h h h h h	h l	h h h h h h	h h h	h h h h h	h h h h h
d .	f	d . a .	d .	f	d a a .	d .	f
a	a	a a	a	a a	a	a	a a a .

h h h	h h h	h h h h	h	h	f h i	h	a h
d a .	f d	d . d .	a d a d	a d	a d a d	a .	d c d . d .
a a	a	a a	a . a .	a a	a . a .	a a	a a . a a .

h	a	h	f f	l l	i h i	h f d	c d c a	a
d c d .	d d a .	d d d .	a h	f a .	a . d .	d .	a . d b a	a a .
a . a	a a .	e	a	a	a a	a	c	c a a a

c	a	a c	a	a c	a	a c	h f h d d
a .	d a .	a .	d a .	a .	d c d c d d a .	d .	a .
c	c	a	c	c	a	c	a

LA GVERRE.

$\text{ff}$	$\text{ff}$	$\text{ff}$	$\text{ff}$	$\text{ff}$	$\text{ff}$
c	a c d f	a c d	a c d	a c d d c d	a c d f d
d	a c d	c a c d	a a c	d d c a	d d c
c	c	c	a	a	a
a	c	a	a	a	a

$\text{ff}$	$\text{ff}$	$\text{ff}$	$\text{ff}$	$\text{ff}$	$\text{ff}$
a	a c	d c d c a c	d d c d f d c a	d d c a c d c a	d
b	a b d	a c d	a a	c c a c d c a	d
a	a	c	a	c	d
c	c	a	a	a	a

$\text{ff}$	$\text{ff}$	$\text{ff}$	$\text{ff}$	$\text{ff}$	$\text{ff}$
a a	a c a	d d a r d a r d	a a c d	a c d a c d	a c d a c d
c c d	d c	c c	c d d d	c a d	c a d
c	c	a a	a	a	a
a	a	a	a	a	a

$\text{ff}$	$\text{ff}$	$\text{ff}$	$\text{ff}$	$\text{ff}$	$\text{ff}$
a c d	c d f d c a	a b a	d b a a	a c d	d a a c d
c	a	d	a	a c d	d a a c d
c	a	a	a	a	a
a	a	a	a	a	a

$\text{ff}$	$\text{ff}$	$\text{ff}$	$\text{ff}$	$\text{ff}$	$\text{ff}$
f	e f h f e f h f e f	h g h i h g h i h g h	f	e f h f e f h f e f	f
		a			
		a			
a		a		a	

