

7052

G dur. A moll. C dur.
F dur. D moll.

A

June 10

6

Stromboli

10 3/4

How sweet are the flowers, how lov'ly the Spring &c.

Vivace

When Fanny blooming Fair 4/4

Empty musical staves at the bottom of the page.

Sr. Hager

Minuette

Nun lieber Gott Du bleibst ja lange.

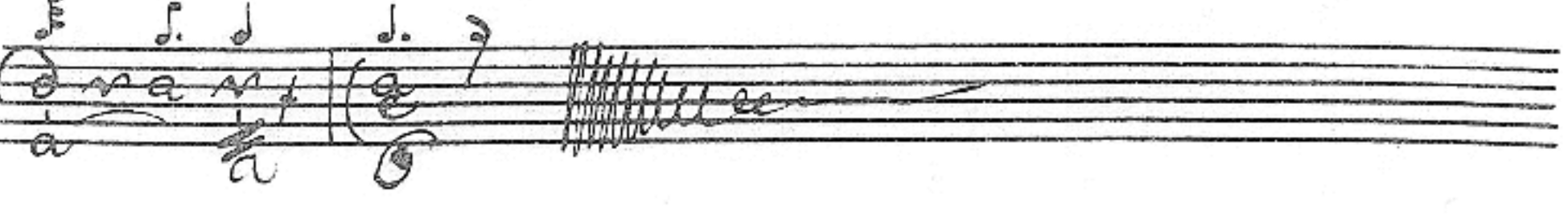
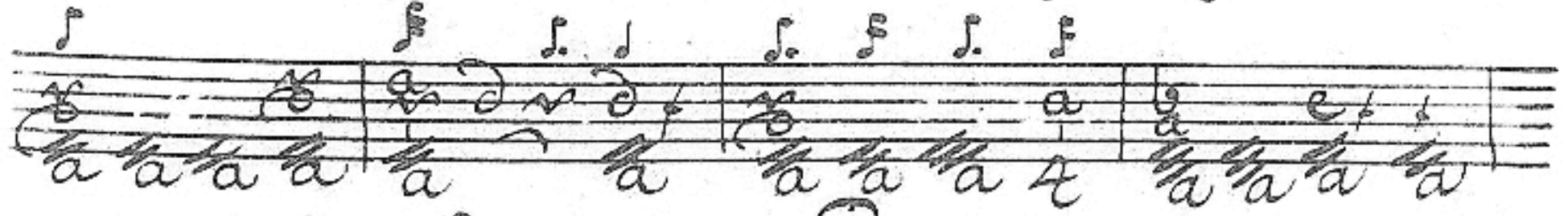

X

na are na na

na na na na na na

na na na na na na

na na na na na na

na na na na na na

na na na na na na

na na na na na na

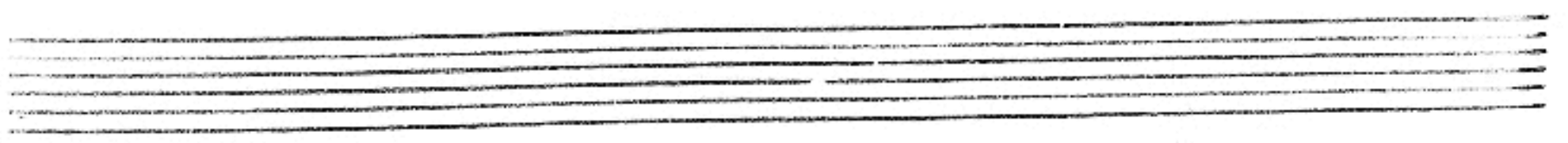

Lusinghiero m'ingannaste mi tra,

madonna a d'iste oh Dio per che. Tu piangesti e sospiraste poi man,

casti fede a me Tradittore ingannatore tutto il

male vien da te tu piangesti e sospiraste poi man

casti fede a me Tradittore ingannatore tutto il

male vien da te. **Da capo.**

Moderato

Minuetto

Three empty musical staves at the bottom of the page.

Kluge Freundin Pracht und Güter

Andante

Adagio.

Pel Sign. Geminiani.
